

The first sale to disperse the
**WHINCHAT
HERD**

**THURSDAY OCTOBER 12th 2023
(10:30am)**



**A.C.Birkle, Dungehill Farm, Wymeswold
Loughborough, Leicestershire, LE12 6SE**



Lucinda Morgan



WHINCHAT DOORMAN FARRAH 2
(Ex-91, SP), lot 2



WHINCHAT DOORMAN STAR 6
(Ex92, SP) lot 7



WHINCHAT CRUSHABULL FARRAH
(VG-88) lot 24



WHINCHAT BRADNICK SARA 4
(VG-87 2yr), lot 65



WHINCHAT TATOO AMY
(VG-85 2yr), lot 74



WHINCHAT AWESOME SAVOIRE FARE
(VG-86 2yr) lot 91

**DUNGEHILL FARM, WYMESWOLD
LOUGHBOROUGH, LEICESTERSHIRE, LE12 6SE**

**CATALOGUE
OF THE FIRST SALE TO DISPERSE
THE NOTED**

WHINCHAT HERD

**of Pedigree
HOLSTEIN Cattle
(280 head)**

The property of

A.C.BIRKLE

For Sale by Auction
On

**THURSDAY OCTOBER 12th 2023
(10.30 am)**

At DUNGEHILL FARM, WYMESWOLD, 7 miles from Loughborough. It is 8 miles from Melton Mowbray and 13 miles from the M1 Motorway at Kegworth (J24) and 17 miles (J21A at Leicester. The entrance to the farm is off the A6006, 1 mile from the junction with the A46 Leicrster-Newark road, just north of Six Hills. Signs will be posted locally.



**PARK FARM, RASKELF,
NORTH YORKSHIRE. YO61 3LS**
email: mark@nortonandbrooksbank.com
www.nortonandbrooksbank.com

PLEASE BRING THIS CATALOGUE TO THE SALE

FOREWORD

Andrew Birkle was born and bred at Dungehill Farm and started breeding Holsteins more than 40 years ago. The farm is very much a family unit with Andrew assisted by his wife Mimi and sons Sean and Leo. The family have decided to reduce the scale of their dairying business, with farm now carrying over 750 head of stock and this sale is the start of the gradual winding down of the **Whinchat** herd.

Successful reduction sales from the herd were held last year and in 2020 and very pleasing reports have been received of how well the cattle have performed for their new owners. The herd won the Holstein UK's Premier Pedigree Herd Competition in 2016, and their excellent conformation combined with their highly impressive deep pedigrees place them still among the very best Holstein herds in the UK.

To make this sale a major attraction Andrew is selling most of the first and second calvers, a few outstanding third calvers at the start of the sale, some 60 in calf heifers, mostly due through the winter months and over 40 recently served and maiden heifers. The latest heifer calves born to the milkers in the sale will also be sold at the foot of their dams and these currently number over 60.

The milkers that have been scored are classified **9 Excellent (all 3rd calvers), 70 Very Good (of which 56 are 2 year olds) and the remaining 14 Good Plus 2 year olds. 159 of the sale animals are out of Excellent cows and the majority of the remainder out of Very Good cows and nearly all have solid pedigrees with many generations in the top two grades.** Such is the propensity of the Whinchat cows to develop as they mature, there will surely be many future Excellent cows in this sale.

Andrew is well known to breeders in the UK having served as Chairman of Holstein UK until four years ago. In the relatively early stages of the herd's development he visited America, and greatly impressed with the cattle at Pinehurst Farms, purchased embryos from a number of their deep cow families, of which the **Beaujolais** and **Savoire Fare** have been the most prolific. The latter has produced some outstanding specimens and more than 30 are catalogued for sale, both milkers and youngstock. Other families have been purchased in this country from leading herds, including the **Farrah** family which descend from purchases made from the Grantchester herd at the Special Edition Sale in 1997. There are 28 Farrahs in the sale.

Particular note should be made of the **Molli** family of which there are 15, This must be one of the best red and white families in the UK and the Whinchat branch descends from 2 Excellent full sisters who were daughters of the remarkable brood cow Morwick Range Molli Red 2 ET (Ex-95-4), sold at Andrew Bailey's dispersal in 2006 for 10,000gs. **Whinchat Destry Molli Red (Ex-96-6, LP90)** is one of the finest red cows in the breed and she has red VG Awesome and Army milking daughters and yearlings by Robin and Aladdin in the catalogue.

Other well known families with representatives include the **Amy, Angela, Express** and **Rose** (from Ridgefield); **Atlee** and **Ghost** (Riverdane); **August** (Twizzlefoot); **Beauty** and **Zandra** (Willsbro); **Flo** (Huddlesford); **Fran** and **Sara** (Copywood); **Glenna** (Hemble); **Jacklyn** (Kilton); **Kelly** (Grantchester); **Mary** (Lyons); **Melissa** (Sterndale); **Pamela** (Whippenscott); **Rae** (Gloryland); **Roberta** (Bridgedale); **Roxy** (Joylan); **Shula** (Picston); **Star** (Oakview) and **Tippy** (Avondale).

The tremendous depth of consistent classifications over many generations is in part due to the judicious use of top type sires. Among the bulls with progeny for sale among the milkers are such as **Abbott, Addison, Atwood, Awesome-Red, Bradnick, Crushabull, Dealmaker, Diamondback, Doorman, Extreme, Gold Chip, Impression, Jordy, King Doc, Secretariat, Shottle, Stanley Cup, Tatoo, Unix** and **Victor**. Many of these also have progeny among the youngstock, together with **Adorable, Chief, Davinci, Denver, Hanley, Lambda, Mitchell, Sidekick, Solarpower** and **Tropic**. Among the service bulls (nearly all to sexed semen) are several of the foregoing along with **Chase, Crown Royal, Pursuit, Rager-Red** and **Rubels**.

The herd, which currently numbers over 260 milkers is managed on a commercial system, with the cows grazed outside during the day and housed in cubicles at night and in the winter and fed on a total mixed ration of grass, maize and wholecrop silage with a blend and concentrates in and out of the parlour according to yield. They currently average just over **10,000kg at 4.1% fat 3.2% protein, and cell counts are commendably low.**

This is without doubt one of the most impressive catalogues for any sale of the breed this year, containing depth of pedigree such as you rarely find anywhere. The milkers are all young animals and it is easy to imagine them developing into great brood cows like the ancestors in their lineage. This same goes for the choice youngstock and Holstein breeders cannot fail to be impressed by the offering in this most exciting sale.

SALE CONTACT NUMBERS

Auctioneers:

Mark Lee	07980 924179
Christopher Norton	07836 592500
Tom Brooksbank	07836 592501
Simon Lamb	07815 188125
Ryan Spackman	07725 653542
Norton & Brooksbank	mark@nortonandbrooksbank.com www.nortonandbrooksbank.com
Sheila Roads	07836 650900
Andrew Birkle	07736 904751 (mobile) 01509 881133 (home) 01509 881123 (office)
Leo Birkle	07883 267942
<u>Other contacts</u> (cattle preparation)	
Wendy Collins	07785 971614
Denis O'Neill	07778 650493

HAULIERS

S.P.SMITH & SONS	Midlands	07383 090499
ARMSTRONGS	Cumbria	01228 791242
ANDREW COOPER	Cheshire	07831 113259
GERAINT DAVIES	South Wales	07970 157750
GRAHAM GILDER	Gloucestershire	07836 514629

ACCOMMODATION

Premier Inn, Loughborough	0333 321 9242
Travelodge, Loughborough	08719 846252
Quorn Country Hotel, Loughborough	01509 415050
Quorn Grange Hotel, Quorn Loughborough	01509 412167
Ramada, Loughborough	01509 233222
Guesthouse, Rempstone	01509 881886
Best Western, Sysonby Knoll	01664 563563
Falcon, Long Whatton	01509 842416
Royal Oak, Long Whatton	01509 843694

WHINCHAT HOLSTEINS HERD HEALTH

We have been fortunate to work with the Birkle family for over 17 years now and have enjoyed seeing the Whinchat herd gain recognition for the quality of animals produced, culminating in winning the 2016 Premier Herd Competition. Throughout this time, the team at Dungehill Farm have always delivered the highest levels of stockmanship shown in the condition and relaxed nature of all stock on farm.

Herd health and fertility has been constantly reviewed through fortnightly routine visits and the infectious disease status of the herd has been well monitored. Over the last 4 years all female calves have BVD tag tested clear and previous bulk tank monitoring has shown no evidence of BVD or Lepto infection. There is a comprehensive vaccination policy in place with all calves receiving Bovalto Respi Intranasal vaccine at 1 week old, followed by 2x Bovalto Respi 4 injections against pneumonia. Yearling heifers receive their primary IBR marker course and Bovela BVD pre-service and in calf heifers are given 2x Bovilis Huskvac prior to first turnout. IBR marker inactive and Bovela BVD boosters are given annually to all breeding stock in the spring.

The herd is regularly screened for Johnes and there are no red positives in the sale.

Max Hardy MRCVS
Director, Farm Veterinary Solutions

EXPLANATION OF ABBREVIATIONS AND SYMBOLS

The following abbreviations: ACC- Average Cell Count; LCC- Latest Cell Count; AI- Artificially Inseminated; HC- Heifer Calf; ET- Embryo Transplant; LC- Last Calf; S- Served; sx - Sexed Semen

ENTRY TO SALE PREMISES

All visitors please note that entry to the sale site is at your own risk. No liability whatsoever can be accepted by the vendors or the Auctioneers.

ANIMAL WELFARE

All purchasers please be aware of the implementation of EU Welfare in transport Regulation (EC) No 1/2005 - when hauling livestock.

PAYMENT

Payment must be made in full to the Auctioneers on the sale day. No lots may be removed from the sale premises without an auctioneers pass confirming payment.

Prospective purchasers who have not traded with the auctioneers before are requested to make themselves known prior to commencement of the sale and confirm arrangements of payment.

AGENCY BIDDING

Any customer at the sale bidding as an Agent on behalf of a third party is deemed by the auctioneers to be the purchaser and subject to the terms of the conditions of sale, unless written authority from the person(s) on whose behalf they are bidding is presented to the auctioneers before the sale commences

Telephone Bids: Please note that any potential buyer wishing to bid over the telephone must register with the auctioneers before the sale.

Terms: All purchasers please note that accounts must be settled at the close of the sale.



Farm Veterinary Solutions

Caring for the health of your business



Proudly independent practice within a team of 19 veterinary surgeons.
Farm services provided across the East Midlands, 24 hours a day, 356 days a year.
Proactive approach to livestock health through diagnosis and disease prevention.

Herd and flock health plans

Fertility services

Parasite control plans & products

Vet Tech services including mobility & condition scoring

Gamebird health

Competitive medicines & next day delivery service

In-house faecal egg count testing

Small holder club and client evenings

Lutterworth
branch
now open



Elms Farm Industrial Estate, Bitteswell LE17 4LR
01455 248500

Proud to be a part of



Tel: 01664 567 481

Farm Veterinary Solutions, 1-3 Kings
Road, Melton Mowbray, Leicestershire
LE13 1QF · www.farmvetsolutions.com

BREEDING GUARANTEE

All cows and heifers that are stated in the catalogue of sale to have been served not less than ten weeks before the date of sale, or to have been running with a bull between dates (the later of which is not less than ten weeks before the sale) will be guaranteed by the vendor to be in calf either to the date or one of the dates of service if more than one is stated, or to a service between stated running dates and to the bull stated in the catalogue of sale unless any alteration is announced by the Auctioneers at the time of the sale. Should any animal prove not to be in calf, any claim under this guarantee must be made to the auctioneer in writing within 7 weeks of the date of sale. Should any animal which is declared to be in calf prove not to be in calf to the date or one of the dates of service or to some date within the running period or periods or to the bull stated as above any claim must similarly be made immediately any evidence in support of such a claim is available and in any case not later than 28 days after the date on which the animal was due to calve according to the date or dates in the catalogue of sale.

UDDER WARRANTY

Unless otherwise stated or announced, any cow in calf or in milk or any heifer in milk at the time of the sale shall carry a guarantee that she is sound in udder and teats at the time of sale, but no claim under such guarantee can be entertained unless made to the Auctioneers within an hour of the close of the last lot extended in the case of Herd Dispersal Sakes or Breeders' Home Sales when the guarantee period is extended to two hours after the close of the sale of the last lot. If the Auctioneers are satisfied that the udder is not sound, then the sale, at the discretion of the vendor, may either be cancelled or an adjustment in the price paid agreed between vendor and purchaser.

NOTE - At Herd Dispersal or Home Breeders' Sales the Vendor must provide adequate facilities for udders to be inspected and for adequate milking facilities to be available for the Purchaser in accordance with the warranty.

ATA PROTECTION

Introduction

The EU General Data Protection Regulation ("GDPR") came into force across the European Union on 25th May 2018 and brings with it significant changes to data protection.

Our Commitment

Norton & Brookesbank Ltd are committed to ensuring the security and protection of the personal information that we process, and to provide a compliant and consistent approach to data protection. We have always had a robust and effective data protection program in place which complies with existing law and abides by the data protection principles. However, we recognise our obligations in updating and expanding this program to meet the demands of the GDPR and the UK's Data Protection Bill.

Norton & Brookesbank Ltd are dedicated to safeguarding the personal information under our remit and in developing a data protection regime that is effective, fit for purpose and demonstrates an understanding of, and appreciation for the new Regulation. Our preparation and objectives for GDPR compliance have been summarised and copies are available from our office upon request.



ONLINE BIDDING NOW AVAILABLE

Simply Download the **MartEye App** from your phone App Store & Register.
Then press the **JOIN** button on the Norton & Brooksbank Page



ALSO AVAILABLE ON WEBSITE:

nortonandbrooksbank.marteye.ie

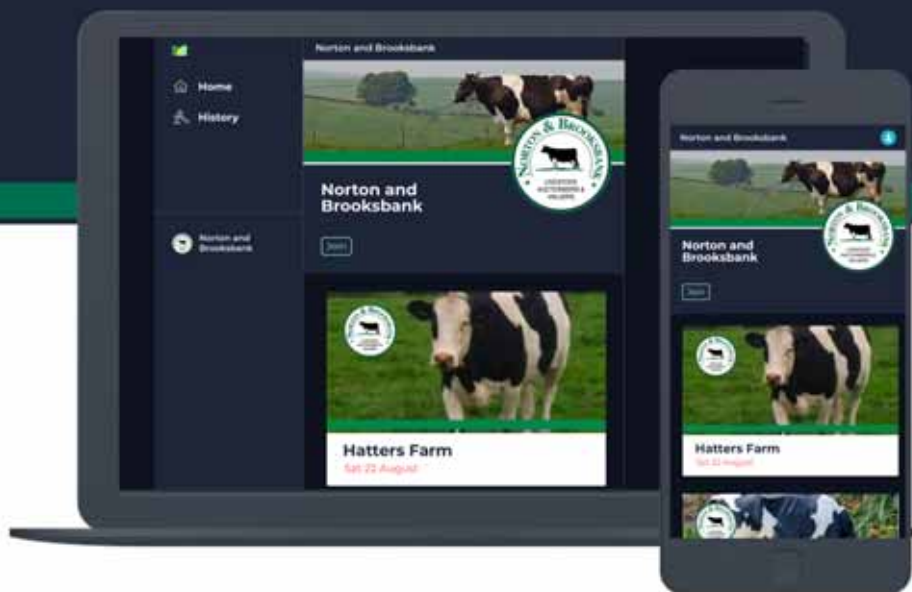

SALE TO COMMENCE PUNCTUALLY AT 10.30 a.m.

Holding No: 22/163/0062
NMR Herd No: 04/64592/01
Date of Last Weigh: 30.8.23

Up-to-date yields and any additional service or calving details will be posted in two places at the sale, and announced from the rostrum

The Breeding Guarantee & Udder Warranty
is only applicable to animals sold for 800gns or over

Except for those animals served by Willsbro Abbott and Whinchat Zorro,
all inseminations are with sexed semen

LOT

1. WHINCHAT UNO SAVOIRE FARE 01200582402615 Excellent-91, SP, 147,
born 24.3.18

sire Amighetti Numero Uno ET *BYF *CVF *BLF *DPF 6017990915143 (Ex & ST)

dam Whinchat Dorcy Savoire Fare (Ex-91)by Coyne-Farms Dorcy ET
gd Whinchat PS Savoire Fare 2 (Ex-94-4, SP, LP70)by Picston Shottle ET
3d Whinchat CC Savoire Fare (Ex-91-2 10*)by Calbrett-I H H Champion ET
4d Whinchat Spirit Savoire Fare 2 (Ex-90)by Hanover-Hill-R Spirit ET
5d Whinchat Savoire Fare (Ex-92-2, SP, LP50)by Robthom Integrity ET
6d Pinehurst Savoire Fare ET (Ex-92, GMD)by Hanover-Hill Inspiration
7d Pinehurst Serenade ET (Ex-93-4E, GMD)by Round Oak Rag Apple Elevation
8d Pinehurst Coquette (Ex-96-5E, GMD)by Paclamar Astronaut
9d Pinehurst Pleasure (Ex-93-4E, GMD)by Paclamar Bootmaker
10d Pinehurst Precious (Ex-95-4E, GMD)by Pinehurst Copyright
11d Jan-Com Fond Matt Matilda (Ex-97-5E, GMD)

Dam of lot 129

Due 17.2.24 to Blondin J Crown Royal *BLF *BYF *CVF *DPF *CDF 64110296877

1A. Her HC, WHINCHAT ADORABLE SAVIORE FARE 01200582, born 2.1.23
sire Stantons Adorable ET *CVF *BYF *BLF 6412189047 (Ex)

WHINCHAT UNO SAVOIRE FARE Excellent-91, SP is the 12th generation of Excellent cows.

1.	2/6	9,572	305	4.24	3.30	3.	4/10	9,898	240	4.39	3.31
2.	3/8	11,693	305	4.36	3.22	then giving 36.9kg (ACC=17)					

WHINCHAT DORCY SAVOIRE FARE Excellent-91

1.	2/4	10,444	305	3.41	3.12
2.	3/5	10,887	305	3.64	3.18

WHINCHAT PS SAVOIRE FARE 2 Excellent-94-4, SP, LP70

1.	2/3	9,843	297	3.83	3.16	4.	5/11	12,563	305	3.72	3.13
2.	3/2	12,406	305	3.84	3.10	5.	7/11	9,338	305	3.73	2.91
3.	4/4	13,889	305	3.78	3.00						

She was full sister to the 13,965kg Whinchat Shottle Fare (Ex-93-3, SP, LP70) and to the twice 13,000kg Whinchat PS Savoire Fare (Ex-90, SP, LP60).

Her dam was the twice 11,000kg Whinchat CC Savoire Fare (Ex-91-2 10*); gd was the 9,664kg 3.56% (3.24) Whinchat Spirit Savoire Fare 2 (Ex-90); 3d was the 13,173kg Whinchat Savoire Fare (Ex-92-2, SP, LP50); 4d was the 16,506kg Pinehurst Savoire Fare ET (Ex-92, GMD); 5d was the 13,993kg 3.8% Pinehurst Serenade ET (Ex-93-4E, GMD); 6d was the 16,275kg 3.7% (3.2) Pinehurst Coquette (Ex-96-5E, GMD); 7d was the 14,093kg 3.90% Pinehurst Pleasure (Ex-93-4E, GMD); 8d was the 14,664kg Pinehurst Precious (Ex-95-4E, GMD), All-Am 5yo 1982; 9d was the prizewinning 14,329kg 3.9% Jan-Com Fond Matt Matilda (Ex-97-5E, GMD).



WHINCHAT DOORMAN FARRAH 2 (EX-91, SP), lot 2

LOT

2. WHINCHAT DOORMAN FARRAH 2 01200582402622 Excellent-91, SP,

351, born 28.3.18

sire Val-Bisson Doorman ET *BYF *CVF *BLF *DPF 64107281711 (Ex & ST)

dam Whinchat Shottle S Farrah (Ex-96-6, SP, LP100 12*)by Picston Shottle ET
 gd Whinchat Stormatic Farrah ET (VG-86, SP)by Comestar Stormatic ET
 3d Whinchat Rudolph Farrah (Ex-92-2, SP 9*)by Startmore Rudolph ET
 4d Grantchester Prelude Farrah ET (Ex-91, SP)by A Ronnybrook Prelude ET
 5d Grantchester Designer Farrah RM (Ex-94-3, LP60 9*)by Hanoverhill Designer
 6d Grantchester Warden Farrah (Ex-90 14*)by A Hilltopper Warden
 7d Grantchester Moch Felicia (Ex-90-2E, SP 11*)

Dam of lot 166

2A. Her HC, WHINCHAT LOYALL FARRAH 2 01200582104005, born 23.7.23

sire Comestar Loyall *CDF *CVF *RDF *BYF *BLF *DPF *CNF 6412061044

WHINCHAT DOORMAN FARRAH 2 Excellent-91, SP is the 10th generation of Ex or VG cows.

1.	2/6	9,811	305	3.69	3.25	3.	5/4	1,300	38	4.21	3.11
2.	3/10	12,406	305	3.30	3.17	then giving 39.6kg (ACC=43)					

She was full sister to the 12,966kg 5.00% (3.46) Whinchat Doorman Farrah (Ex-92, SP) and maternal sister to the 13,612kg Whinchat Windbrook Farrah (Ex-92-3, SP, LP60 9*), dam of lot 43 and to the 15,200kg Whinchat Seaver Farrah 2 (Ex-94-4, SP)

WHINCHAT SHOTTLE S FARRAH Excellent-96-6, SP, LP100 12* was Champion Cow East Midlands Herd Comp 2015 & 2016;

1.	2/10	11,533	305	3.61	2.81	5.	7/0	13,968	305	3.61	2.94
2.	3/10	12,030	305	3.63	2.90	6.	8/0	12,506	305	3.67	2.98
3.	5/0	13,573	305	3.50	2.85	7.	9/0	7,784	305	3.73	3.00
4.	6/1	12,631	302	3.67	2.90	8.	1/5	10,165	298	3.76	2.94

WHINCHAT STORMATIC FARRAH ET Very Good-86, SP

1.	2/6	10,361	305	3.91	2.96
2.	3/9	10,662	305	4.16	3.00

She was full sister to the 11,925kg 4.17% Whinchat CS Farrah ET Ex-92-3, SP, LP50 7*) and maternal sister to the 10,964kg 3.50% Whinchat Juror Farrah (VG-85) and to the 11,657kg 4.25% Whinchat Leadership Farrah (Ex-93-2, SP, LP50). Her dam was the 10,724kg 4.78% Whinchat Rudolph Farrah (Ex-92-2, SP 9*); gd was the 11,566kg 4.76% Grantchester Prelude Farrah ET (Ex-91, SP), purchased for 6,200gs Special Edition Sale 1997; 3d was the prizewinning 12,235kg 3.67% Grantchester Designer Farrah RM (Ex-94-3, LP60 9*). Res Exhibitor-bred Champion RASE 1992; sold for 19,000gs Grantchester Sale 1992 and won 1st & Best Udder and Res Champion NHS 1993; 4d was the 13,483kg 4.17% (3.24) Grantchester Warden Farrah (Ex-90 14*), sold for 7,000gs Grantchester Sale 1992; 5d was the prizewinning 10,286kg 4.67% Grantchester Moch Felicia (Ex-90-2E, SP 11*); 6d was the prizewinning 9,544kg 3.83% Franro Cristy Farrah (VG); 7d was Franro D Faith (VG).

LOT

3. WHINCHAT GOLDCHIP FLO 01200582302481 Excellent-91, SP, 40,

born 13.9.17

sire Mr Chassity Gold Chip ET *CVF *BLF *BYF *DPF 65140145553 (Ex & ST)

- dam** Whinchat Dorcy Flo (Ex-91, SP).....by Coyne-Farms Dorcy ET
- gd** Whinchat Baroque Flo (Ex-92-3, SP).....by Magor Allen Baroque ET
- 3d** Whinchat Lyster Flo (Ex-92-2, SP, LP70 7*)by TCET Lyster
- 4d** Whinchat Silver Flo 2 ET (VG-87 6*).....by J&S Michelle Aer Silver ET
- 5d** Huddlesford Astre Flo ET (VG-87)by Duregal Astre Starbuck ET
- 6d** Cardsland Eclipse Flo (Ex-96-3, SP, RS 23*) EC

AI 18.9.23 by Blondin J Crown Royal *BLF *BYF *CVF *DPF *CDF 64110296877

3A. Her HC, WHINCHAT SOLARPOWER FLO 01200582503939, born 29.4.23

sire Vogue Solarpower ET *CVF *RDF *BYF *BLF *DPF *CNF 6440001153

WHINCHAT GOLDCHIP FLO Excellent-91, SP is the 10th generation of Ex or VG cows (the last 4 being Excellent).

1.	2/4	9,595	305	3.74	3.41	3.	5/7	5,433	123	3.43	2.95
2.	3/11	12,154	305	3.70	3.39			then giving 34.3kg (ACC=125)			

She is maternal sister to Whinchat Bomba Flo (VG-86 2yr).

WHINCHAT DORCY FLO Excellent-91, SP

1.	2/5	11,850	305	2.96	3.03	3.	4/7	13,640	305	2.87	2.89
2.	3/5	13,343	305	2.80	3.06						

She was maternal sister to the 13,148kg Whinchat Braxton Flo (VG-88).

WHNCHAT BAROQUE FLO Excellent-92-3, SP

1.	2/3	8,976	305	3.20	3.09	4.	5/7	12,759	305	3.43	3.17
2.	3/4	11,572	305	3.25	3.19	5.	6/8	12,326	300	3.43	3.13
3.	4/6	12,439	305	3.38	3.16	6.	7/7	9,866	295	3.30	3.22

She is maternal sister to the 12,270kg 3.75% Whinchat Reggie Flo (Ex-91-2, SP, LP50); to the 12,174kg 3.98% Whinchat Shottle Flo 2 (Ex-91-3, SP, LP90), gd of lot 47 and to the 9.783kg 3.57% Whinchat Damion Flo (VG-87).

Her dam was the twice 12,000kg 3.5% Whinchat Lyster Flo (Ex-92-2, SP, LP70 7*); gd was the 9,841kg 3.51% Whinchat Silver Flo 2 ET (VG-87 6*); 3d was the 10,285kg Huddlesford Astre Flo ET (VG-87), purchased for 3,000gs Huddlesford Sale 1997; 4d was the prizewinning 16,085kg 3.97% (3.28) Cardsland Eclipse Flo (Ex-96-3, SP, RSI 23*) EC that won numerous Interbreed Championships including Supreme Interbreed Dairy Champion RASE Shows 1992 & 1995 and Supreme Interbreed Champion DFE 1994 and was sold for 30,000gs Huddlesford Sale 1997.



**CARDSLAND ECLIPSE FLO
(Ex-96-3, SP, 23*) EC**

**Supreme Interbreed Dairy Champion
RASE Shows 1992 & 1995
Supreme Interbreed Champion DFE 1994
Sold for 30,000gs Huddlesford Sale 1997**

LOT

4. WHINCHAT DOORMAN AUGUST 2 01200582602708 Very Good-87, 21,
born 28.7.18

sire Val-Bisson Doorman ET *BYF *CVF *BLF *DPF 64107281711 (Ex & ST)

- dam** Whinchat Cinderdoor August 3 (VG-87, SP).....by KH Cinderdoor ET
- gd** Whinchat Goldwyn August ET (Ex-95-5, SP, LP70 12*).....by Braedale Goldwyn
- 3d** Whinchat September August ET (VG-87)by Pursuit September Storm
- 4d** Twizzlefoot Augusta 1 (Ex-90, SP, LP70)by A Ronnybrook Prelude ET
- 5d** Clover-Mist Augy Star (Ex-94-4E, DOM).....by Meadolake Jubilant ET
- 6d** D-R-A August (Ex-96-4E 19*).....Life-O-Riley Marquis King
- 7d** D-R-A Ideal Precious Leader(Ex-90-2E)by Donken Ideal Reflection Brutus
- 8d** D-R-A Princess Lad Leader (Ex-90-3E)

Dam of lots 78 & 194

LC 18.5.22

Due 5.10.23 to Stantons Adorable ET *CVF *BYF *BLF 6412189047 (Ex)

WHINCHAT DOORMAN AUGUST 2 Very Good-87 is the 9th successive generation of Ex or VG cows.

- 1. 2/6 8,349 305 4.22 3.14
- 2. 3/10 10,581 305 4.27 3.13 (ACC=78)

WHINCHAT CINDERDOOR AUGUST 3 Very Good-87, SP was sold for 3,100gs Whinchat Sale 2020

- 1. 2/4 8,745 305 3.08 3.35
- 2. 3/6 13,048 305 3.31 3.20
- 3. 4/8 8,745 267 3.93 3.09

She was full sister to the 7,770kg 3.69% (3.40) heifer Whinchat Cinderdoor August 2 ET (VG-85 2yr) and maternal sister to the 11,019kg 4.46% (3.31) Whinchat Windbrook August ET (Ex-92-2, SP, LP50); to the 9,121kg 4.69% (3.29) Whinchat Shottle August (VG-87); to the 8,999kg 4.03% (3.35) heifer Whinchat Doorman August ET (VG-87 2yr), gd of lot 95; to Whinchat Doorman August 4 (VG-85 2yr); to the 7,940kg 5.53% (3.61) heifer Woodmarsh Control August ET (VG-87, SP), sold for 2,600gs Woodmarsh Sale 2021 and to the 10,150kg 4.07% heifer Whinchat Bradnick August 3 (VG-87, SP), dam of lot 176.

WHINCHAT GOLDWYN AUGUST Excellent-95-6, SP, LP70 12*

- 1. 2/3 9,487 305 3.92 3.28
- 2. 3/3 11,588 305 3.48 3.31
- 3. 4/5 12,477 305 4.17 3.40
- 4. 5/10 11,670 305 4.32 3.40
- 5. 7/0 11,382 305 4.40 3.52
- 6. 8/0 9,411 302 4.43 3.63

She was maternal sister to the 9,388kg 4.76% (3.53) Whinchat Adventure August (VG-85) and to the 9,562kg 4.14% Whinchat Adventure August 2 (VG-85), 3d of lot 80.

Her dam was the 9,834kg 4.51% Whinchat September August (VG-87); gd was the 16,252kg 4.03% Twizzlefoot Augusta 1 (Ex-90, SP, LP70); 3d was the 17,150kg 5% Clover-Mist Augy Star (Ex-94-4E, DOM); 4d was the prizewinning 11,367kg 4.3% D-R-A August (Ex-96-4E, DOM 19*), Nom.All-American 1986 and All-Wisconsin Aged Cow 1987; 5d was D-R-A Ideal Precious Leader (Ex-90-2E); 6d was D-R-A Princess Lad Leader (Ex-90-3E).

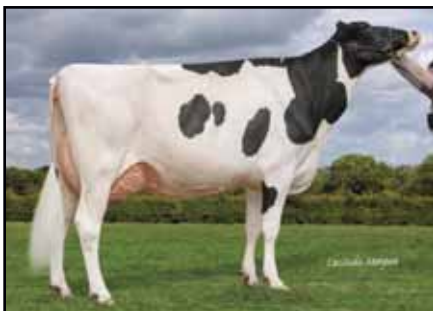

WHINCHAT CINDERDOOR AUGUST 3
(VG-87, SP)
Dam of lot 4



WHINCHAT GOLDWYN AUGUST
(Ex-95-5, SP, LP70 12*)
Gd of lot 4



WHINCHAT SHOTTLE STAR (Ex-91, SP), lot 5

LOT

5. WHINCHAT SHOTTLE STAR 01200582102738 Excellent-91 SP, 338,
born 1.9.18

sire Picston Shottle ET *CVF *BYF *BLF *MFF 0100598172 (Ex & GM)

dam Whinchat St Cup Star (Ex-93-3, SP, LP50)by Gillette Stanley Cup ETM
gd Whinchat Sid Star 2 (Ex-94-2, SP, LP50)by Pine-Tree Sid ET
3d Whinchat Goldwyn Star (Ex-93-5, SP, LP100 18*), dam of lot 7by Braedale Goldwyn
4d Whinchat Outside Star (Ex-93-5, SP, LP80)by Comestar Outside ET
5d Oakview Skychief R Star (Ex-90, SP 6*)by Donnandale Skychief ET
9d Almac T Ronny Star ET (Ex)by Hanoverhill Starbuck
7d Almac TT Ronny ET (Ex 5*)by Hanover-Hill Triple Threat-Red
8d Flamingo Roselle Sheik (Ex 5*)

Dam of lots 153 & 154

AI 21.9.23 by EDG Deman ET *BYF *CVF *BLF *DPF *RDF 6571494672 (Ex & Extra)

5A. Her HC, WHINCHAT ADORABLE STAR 3 01200582203978, born 9.6.23
sire Stantons Adorable ET *CVF *BYF *BLF 6412189047 (Ex)

WHINCHAT SHOTTLE STAR Excellent-91, SP is the 9th generation of Ex or VG cows and is bred from 8 generations Excellent.

1.	2/4	10,189	299	3.62	2.73	3.	4/9	3,969	82	3.94	2.65
2.	3/4	14,034	305	3.77	2.77	then giving 50.8kg (ACC=31)					

She is maternal sister to Whinchat Dalliance Star, sold for 2,600gs Whinchat Sale 2022.

WHINCHAT ST CUP STAR Excellent-93-3, SP, LP50

1.	2/3	9,278	305	3.66	3.09	3.	5/6	13,153	305	4.18	2.93
2.	3/3	12,741	305	3.34	3.04	4.	6/6	13,481	305	3.92	3.00

SShe is maternal sister to the 9,767kg 4.48% (3.41) heifer Whinchat McCutchen Star (VG-87 2yr, SP); to the 11,354kg 4.56% (3.39) Whinchat Uno Star (Ex-90, SP), dam of lot 178 and to Whinchat Unix Star 3 (VG-86 2yr).

WHINCHAT SID STAR 2 Excellent-94-2, SP, LP50

1.	2/5	8,137	293	4.67	3.27	3.	5/2	10,143	305	4.49	3.34
2.	3/4	10,025	305	4.45	3.37	4.	6/4	10,378	305	4.96	3.36

She is maternal sister to the 12,002kg 3.88% (3.33) Whinchat Jeeves Star (Ex-93-3, SP, LP50 5*), 3d of lot 197; to the 12,648kg 4.29% Whinchat Dorcy Star (Ex-92-4, SP, LP60); to the 12,481kg 4.65% (3.65) Whinchat Doorman Star ET (Ex-93, SP); to Whinchat Doorman Star 2 ET (VG-87 2yr), sold for 2,900gs and Whinchat Doorman Star 7 ET, sold for 3,400gs Whinchat Sale 2020; to the 9,457kg 4.61% (3.42) Whinchat Doorman Star 5 ET (Ex-93), dam of lot 56; to the 11,377kg 4.44% (3.76) Whinchat Doorman Star 6 ET (VG-88, SP), lot 7; to Whinchat Doorman Star 8 ET (VG-88), dam of lot 115 and to the 9,366kg 4.22% (3.23) Whinchat Shottle Star 2 (VG-85).

WHINCHAT GOLDWYN STAR Excellent-93-5, SP, LP100 18* see lot 7



 **Semex ai24[®]**

 **Elevate[®]**

 **Immunity+[®]**

**BUILD YOUR BEST BUSINESS
WITH SEMEX**

**SEMEX[®]**

Genetics for Life[®]

Semex is pleased to be associated with Whinchat Holsteins

Maple Park, Monkton, Prestwick,

Ayrshire KA9 2RJ

0800 86 88 90

www.semex.co.uk

LOT

6. WHINCHAT ATWOOD FARRAH 3 ET 01200582302740 Excellent-90, SP,

339, born 1.9.18

sire Maple-Downs-I G W Atwood ET *BYF *CVF *BLF *DPF *RDF 6408956379 (Ex & ST)

- dam Whinchat Shottle Farrah 3 (Ex-95-3, SP, LP70 15*)by Picston Shottle ET
- gd Whinchat Gibson S Farrah (Ex-93-2, LP60)by Silky Gibson ET
- 3d Whinchat Starbuck Farrah (VG-88, SP)by Hanoverhill Starbuck
- 4d Grantchester Blackstar Farrah ET (Ex-90-3, LP80 8*)by To-Mar Blackstar ET
- 5d Grantchester Warden Floss (Ex-93-2 13*)by A Hilltopper Warden
- 6d Grantchester Moch Felicia (Ex-90-2E, SP 11*)

Dam of lot 190

AI 30.8.23 by Drouner K&L Chase 63840442662

6A. Her HC, WHINCHAT SIDEKICK FARRAH 6 01200582603968, born 28.5.23

sire Walnutlawn Sidekick ET *CDF *CVF *RDF *BYF *BLF *DPF *CNF 6412508113 (VG)

WHINCHAT ATWOOD FARRAH 3 ET Excellent-90, SP is the 9th generation of Ex or VG cows.

- 1. 2/4 11,280 305 3.13 3.06 3. 4/8 4,345 94 3.58 2.98
- 2. 3/8 14,299 305 2.86 3.08 then giving 47.6kg (ACC=721, LCC=106)

She is full sister to the 8,270kg 3.65% (3.33) heifer Whinchat Atwood Farrah 4 ET (VG-85 2yr) and to the 8,025kg 3.53% heifer Whinchat Atwood Farrah 5 ET (VG-89), sold for 3,500gs Whinchat Sale 2022 and maternal sister to the 9,529kg Whinchat St Cup Farrah (Ex-90; to the 12,104kg 5.27% (3.47) Whinchat Stcup Farrah 2 (Ex-90, SP), dam of lot 202; to the 10,097kg 4.20% Whinchat Goldchip Farrah 3 (Ex-90), dam of lot 152 and to the 9,236kg 4.25% heifer Whinchat Crushabull Farrah (VG-88), lot 24.

WHINCHAT SHOTTLE FARRAH 3 Excellent-95-3, SP, LP70 15*

- 1. 2/3 9,130 305 3.75 3.23 4. 5/9 10,817 305 3.61 3.06
- 2. 3/4 12,006 305 3.53 3.09 5. 7/0 11,820 305 3.95 3.13
- 3. 4/5 12,910 305 3.64 3.04 6. 8/0 10,955 305 3.41 3.39

WHINCHAT GIBSON S FARRAH Excellent-93-2, LP60

- 1. 2/4 6,794 305 4.31 3.15 3. 5/6 9,988 305 4.09 2.96
- 2. 3/5 9,495 305 3.88 3.05 4. 7/2 11,655 305 3.70 3.06

She was maternal sister to the 13,799kg 3.81% Whinchat Storm S B Farrah (Ex-91-3, SP, LP60).

Her dam was the 11,480kg 3.96% Whinchat Starbuck Farrah (VG-88, SP); gd was the 12,207kg Grantchester Blackstar Farrah ET (Ex-90-3, LP80 8*), purchased for 3,600gs Special Edition Sale 2007; 3d was the prizewinning 10,229kg 4.08% (3.34) Grantchester Warden Floss (Ex-93-2 13*); 4d was the prizewinning 10,286kg 4.67% Grantchester Moch Felicia (Ex-90-2E, SP 3*).



WHINCHAT SHOTTLE FARRAH 3 (Ex-95-3, SP, LP70 15*)
Dam of lot 6



WHINCHAT CRUSHABULL FARRAH (VG-88)
Maternal sister to lot 6



WHINCHAT DOORMAN STAR 6 (Ex-92, SP, lot 7

LOT

7. WHINCHAT DOORMAN STAR 6 ET 01200582702765 Excellent-92, SP,

356, born 23.9.18

sire Val-Bisson Doorman ET *BYF *CVF *BLF *DPF 64107281711 (Ex & ST)

dam Whinchat Goldwyn Star (Ex-93-5, SP, LP100 18*)by Braedale Goldwyn
 gd Whinchat Outside Star (Ex-93-5, SP, LP80)by Comestar Outside ET
 3d Oakview Skychief R Star (Ex-90, SP 6*)by Donnandale Skychief ET
 4d Almac T Ronny Star ET (Ex)by Hanoverhill Starbuck
 5d Almac TT Ronny ET (Ex 5*)by Hanover-Hill Triple Threat-Red
 6d Flamingo Roselle Sheik (Ex 5*)

AI 22.9.23 by Stantons Chief ET *CDF *CVF BYF *BLF *DPF 653129015989

7A. Her HC, WHINCHAT SOLARPOWER STAR 2 01200582304007, born 25.7.23

sire Vogue Solarpower ET *CVF *RDF *BYF *BLF *DPF *CNF 6440001153

WHINCHAT DOORMAN STAR 6 ET Excellent-92, SP is the 7th generation of Excellent cows.

1.	2/5	8,260	305	4.87	3.62	3.	4/10	1,374	36	5.51	3.48
2.	3/7	11,377	305	4.44	3.76	then giving 45.1kg (ACC=55)					

She is full sister to the 12,481kg 4.65% (3.65) Whinchat Doorman Star ET (Ex-93, SP); to the 11,354kg 4.56% (3.39) Whinchat Doorman Star 5 ET (Ex-93), dam of lot 56; to Whinchat Doorman Star 2 ET (VG-87 2yr), sold for 2,900gs and Whinchat Doorman Star 7 ET, sold for 3,400gs Whinchat Sale 2020; to Whinchat Doorman Star 8 ET (VG-88), dam of lot 115 and maternal sister to the 12,002kg 3.88% (3.33) Whinchat Jeeves Star (Ex-93-3, SP, LP50 5*), 3d of lot 197; to the 10,378kg 4.96% (3.36) Whinchat Sid Star 2 (Ex-94-2, SP, LP50), gd of lot 5; to the 12,648kg 4.29% Whinchat Dorcy Star (Ex-92-4, SP, LP60); to and to the 9,366kg 4.22% (3.23) Whinchat Shottle Star 2 (VG-85).

WHINCHAT GOLDWYN STAR Excellent-93-5, SP, LP100 18*

1.	2/5	9,379	305	4.16	3.11	6.	7/7	11,633	293	4.58	3.19
2.	3/5	10,871	305	4.08	3.22	7.	8/6	12,166	305	4.47	3.22
3.	4/6	11,650	305	4.48	3.06	8.	9/7	9,787	305	4.26	3.26
4.	5/7	11,572	297	4.67	3.07	9.	10/9	8,814	305	4.04	3.17
5.	6/7	10,749	305	3.94	3.25						

She was maternal sister to the 11,851kg 4.28% Whinchat Roy Star (Ex-94-6, SP, LP80).

WHINCHAT OUTSIDE STAR Excellent-93-5, SP, LP80

1.	2/3	8,196	305	4.79	3.11	5.	6/7	9,657	305	4.56	3.11
2.	3/4	10,846	302	4.57	3.14	6.	7/8	13,820	305	4.37	2.85
3.	4/4	11,439	305	4.55	3.29	7.	8/10	12,111	305	4.66	2.85
4.	5/7	12,233	305	4.50	3.01						

She was maternal sister to the 13,083kg 3.91% Cwmderi Leadership Star (Ex-95-6, SP, LP100), 3d of lot 14. Her dam was the 12,171kg 4.01% Oakview Skychief R Star (Ex-90, SP); gd was the 10,278kg 3.4% (3.4) Almac T Ronny Star ET (Ex); 3d was the 9,050kg 4.8% (3.5) Almac TT Ronny ET (Ex 5*); 4d was the 10,366kg 3.9% (3.3) Flamingo Roselle Sheik (Ex 5*).

LOT

8. WHINCHAT GOLDCHIP AMY 01200582202788 Excellent-90, 215,

born 20.10.18

sire Mr Chassity Gold Chip ET *CVF *BLF *BYF *DPF 65140145553 (Ex & ST)

- dam Echo Shottle Amy 2 (Ex-94-3, SP, LP60 8*)by Picston Shottle ET
- gd Echo Goldwyn Amy (Ex-91-2, SP, LP60)by Braedale Goldwyn
- 3d Ridgefield September Sunnyamy ET (Ex-93-4, SP, LP100 18*), gd of lot 21by Pursuit September Storm
- 4d Sunnyslodge Skychief Amy (Ex-95-2 33*)by Donnandale Skychief ET
- 5d Sunnyslodge Tab Ann (Ex-2E 8*)by A Kingstead Valiant Tab
- 6d Sunnyslodge Prelude Spottie (VG-87 18*)

8A. Her HC, WHINCHAT RENEGADE AMY 01200582202788, born 8.9.23

sire S-S-I PR Renegade ET *CVF *RDF *BYF *BLF *DPF *CNF *CDF *POF 6531423552961

WHINCHAT GOLDCHIP AMY Excellent-90 is the 12th generation of Ex or VG cows (the last 6 being Excellent).

- 1. 2/10 6,603 305 4.63 3.24 3. 4/11
- 2. 3/11 8,899 288 5.22 3.26 (ACC=22)

She is maternal sister to the twice 13,000kg Echo Dorcy Amy (Ex-92-2, SP, LP50); to the 9,065kg 3.91% heifer Echo Dreams Amy (VG-87 2yr) and to the 9,676kg 4.94% (3.43) Echo Dreams Amy 2 (Ex-92-2, SP), dam of lot 53.

ECHO SHOTTLE AMY 2 Excellent-94-3, SP, LP80 8*

- 1. 2/11 8,765 305 4.42 3.20 4. 6/9 11,810 273 3.97 3.31
- 2. 4/3 11,980 305 4.30 3.25 5. 7/9 10,276 215 3.47 2.94
- 3. 5/5 12,465 305 4.30 3.30

ECHO GOLDWYN AMY Excellent-91-2, SP, LP60

- 1. 2/4 7,708 305 4.49 3.05 4. 6/6 12,335 305 4.81 3.40
- 2. 3/8 11,119 305 4.47 3.45 5. 7/7 10,979 305 4.61 3.32
- 3. 4/6 11,832 305 4.26 3.46

She was maternal sister to the 13,277kg 3.79% Whinchat Sanchez Amy ET (Ex-94-5, SP, LP110), gd of lot 196; to the 10,774kg 3.86% (3.35) Echo Knowledge Amy (Ex-94-2, LP50), gd of lot 88 and to the 14,329kg 4.08% Whinchat Seaver Amy (Ex-91, SP, LP50), dam of lot 21.

Her dam was the 13,364kg 4.25% Ridgefield September Sunnyamy ET (Ex-93-4, SP, LP100 18*), sold for 4,900gs Black & White Sale 2006; gd was the prizewinning 14,825kg 4.14% (3.25) Sunnyslodge Skychief Amy (Ex-95-2 35*), sold for 20,000gs Bromstead dispersal sale 2002 and won Supreme Dairy Champion Royal Welsh, Supreme Interbreed Champion DFE, 1st, Best Udder in Show and Res.Breed Champion RASE and 2nd (mature cow) & Best Udder in Show NHS 2003; 3d was the 13,021kg 4.6% (3.4) Sunnyslodge Tab Ann (Ex-2E 8*); 4d was the noted 12,083kg 4.0% (3.5) Sunnyslodge Prelude Spottie (VG-87 18*), Canadian "Cow of the Year" 1988; 5d was the 9,520 kg 4.2% (3.2) Sunnyslodge He Man Judy (VG-86); 6d was the 12,095 kg and 84 tonne Sunnyslodge Lolie (VG-85); 7d was the 9,935 kg 3.9% and 63 tonne Sunnyslodge Edith (Ex); 8d & 9d (VG).



RIDGEFIELD SEPTEMBER SUNNYAMY ET
(Ex-93-4, SP, LP100 18*), 3d of lot 8



SUNNYSLODGE SKYCHIEF AMY
(Ex-95-2 33*), 4d of lot 8

LOT

9. WHINCHAT DEALMAKER EXPRESS 2 01200582102794 Very Good-87,

254, born 27.10.18, TWIN TO HEIFER

sire Claynook Dealmaker ET *BLF *BYF *CNF *CVF *DPF *RDF 6411993500 (VG)

- dam Whinchat Shottle Express (Ex-94-3, SP, LP60 7*).....by Picston Shottle ET
- gd Whinchat Damion Express (VG-85)by Erbacres Damion
- 3d Ridgefield Express (VG-86, SP)by Lemington Jasper
- 4d Farhope Storm Express (Ex-93, SP)by Maughlin Storm ET
- 5d Kuntzcrest Deligate Ezra (VG-86)by Glen Drummond Delegate
- 6d Kuntzcrest Sterling Eliza (VG-85)by Startmore Sterling ET
- 7d Kuntzcrest Revelation Eve (VG-87)by A Lonsfarm Revelation
- 8d Kuntzcrest Magnum Evelyn (VG-85)

Dam of lot 104

9A. Her HC, WHINCHAT MITCHELL EXPRESS 01200582304035, born 17.9.23

sire Aurora Mitchell ET *BLF *BYF *CVF *DPF 653138948156 (Ex)

WHINCHAT DEALMAKER EXPRESS 2 Very Good-87 is the 9th generation of Ex or VG cows

- 1. 2/10 7,644 305 4.63 3.45 3. 4/11
- 2. 3/11 9,483 290 4.59 3.49 (ACC=27)

She is full sister to the 12,395kg 4.62% (3.43) Whinchat Dealmaker Express (VG-88, SP) and maternal sister to the 13,445kg 3.85% (3.26) Whinchat Fever Express 2 (Ex-91-4, SP, LP70); to the 9,186kg 4.20% (3.27) Whinchat Silver Express (VG-87) and to the 9,883kg 4.61% Whinchat Doorman Express (VG-88).

WHINCHAT SHOTTLE EXPRESS Excellent-94-3, SP, LP60 7*

- 1. 2/7 9,271 305 4.34 3.63 4. 5/9 9,854 305 4.23 3.61
- 2. 3/8 10,146 305 4.25 3.68 5. 6/10 10,875 305 4.19 3.44
- 3. 4/10 10,151 305 4.33 3.55 6. 7/10 10,179 305 3.74 3.41

She is maternal sister to the 12,131kg 3.99% Whinchat Fever Express (Ex-96-6, SP, LP90 7*), gd of lot 209.

WHINCHAT DAMION EXPRESS Very Good-85

- 1. 2/4 6,777 275 3.50 3.31

She was maternal sister to the 10,616kg 4052% (3.20) Echo PS Express (Ex-91-3). Her dam was the prizewinning 11,028kg 3.97% (3.31) Ridgefield Express (VG-86, SP), purchased for 3,500gs Ridgefield Sale 2004; gd was the prizewinning 12,416kg 4.21% (3.25) Farhope Storm Express (Ex-93, SP), Champion Heifer RASE and Breed Champion Royal Lancs Show 2000 and sold for 5,200gs Bromstead dispersal Sale 2002; 3d was the 9,934kg Kuntzcrest Deligate Ezra (VG-86); 4d was Kuntzcrest Sterling Eliza (VG-85); 5d was the 9,642kg 4.0% Kuntzcrest Revelation Eve (VG-87); 6d was the 9,021kg 3.8% (3.2) Kuntzcrest Magnum Evelyn (VG-85)

LOT

10. WHINCHAT GOLDCHIP SAVOIRE FARE 01200582302803 Excellent-90,
94, born 9.11.18

sire Mr Chassity Gold Chip ET *CVF *BLF *BYF *DPF 65140145553 (Ex & ST)

- dam Whinchat Shottle Fare 3 ET (Ex-94-4, LP70 11*)by Picston Shottle ET
- gd Whinchat Metro Savoire Fare (Ex-95-7, SP, LP100 24*).....by Jo-Wal Cubby Metro ET
- 3d Whinchat Savoire Fare (Ex-92-2, SP, LP50)by Robthom Integrity ET
- 4d Pinehurst Savoire Fare ET (Ex-92, GMD).....by Hanover-Hill Inspiration
- 5d Pinehurst Serenade ET (Ex-93-4E, GMD)by Round Oak Rag Apple Elevation
- 6d Pinehurst Coquette (Ex-96-5E, GMD)by Paclamar Astronaut
- 7d Pinehurst Pleasure (Ex-93-4E, GMD)by Paclamar Bootmaker
- 8d Pinehurst Precious (Ex-95-4E, GMD)by Pinehurst Copyright
- 9d Jan-Com Fond Matt Matilda (Ex-97-5E, GMD)

Dam of lot 162

AI 9.8.23 by Blondin J Crown Royal *BLF *BYF *CVF *DPF *CDF 64110296877 (PD+)

10A. Her HC, WHINCHAT MITCHELL SAVOIRE FARE 4 01200582103963, born 25.5.23
sire Aurora Mitchell ET *BLF *BYF *CVF *DPF 653138948156 (Ex)

WHINCHAT GOLDCHIP SAVOIRE FARE Excellent-90 is the 10th generation of Excellent cows.

- | | | | | | | | | | | | |
|----|-----|--------|-----|------|------|-----------------------------|-----|-------|----|------|------|
| 1. | 2/2 | 7,107 | 305 | 4.00 | 3.17 | 3. | 4/6 | 4,341 | 97 | 3.83 | 3.07 |
| 2. | 3/4 | 10,129 | 305 | 4.17 | 3.21 | then giving 41.9kg (ACC=24) | | | | | |

She is maternal sister to the 12,639kg Whinchat Seaver Savoire Fare 3 (Ex-93-3, SP, LP50, dam of lot 17; to the 10,603kg 4.35% (3.35) Whinchat Fever Savoire Fare (VG-88, SP) and to the 13,352kg 398% (3.38) Whinchat Bomba Savoire Fare (Ex-94-3 SP, LP50), dam of lot 128, sold for 6,500gs and the 12,568kg 4.15% (3.30) Whinchat Atwood Savoire Fare 2 (Ex-90, SP), sold for 4,600gs Whinchat Sale 2020.

WHINCHAT SHOTTLE FARE 3 ET Excellent-94-4, LP70 11*

- | | | | | | | | | | | | |
|----|-----|--------|-----|------|------|----|-----|--------|-----|------|------|
| 1. | 2/7 | 9,561 | 305 | 3.64 | 3.18 | 4. | 6/3 | 11,955 | 305 | 3.56 | 3.11 |
| 2. | 4/1 | 11,717 | 305 | 3.67 | 3.15 | 5. | 7/4 | 12,422 | 305 | 3.33 | 3.01 |
| 3. | 5/2 | 11,864 | 305 | 3.67 | 3.17 | | | | | | |

She is full sister to the 11,959kg 3.68% (3.22) heifer Whinchat Shottle Savoire Fare 2 (VG-87 2yr), sold for 5,800gs Sale for the Century 2009; to Whinchat Shottle Fare 2 ET (VG-85 2yr); to the 11,937kg Whinchat Shottle Fare 4 ET (VG-86) and to the stock bull Whinchat Chauffeur (Ex) and maternal sister to the 11,038kg 4.35% (3.39) Whinchat Gibson Savoire Fare (Ex-95-7, SP, LP100), gd of lot 63; to the 11,705kg 4.42% (3.23) Whinchat Gib Savoire Fare ET (Ex-93-5, SP, LP80); to the 12,140kg Whinchat Van Savoire Fare (VG-87) and to the twice 13,000kg Whinchat Van Savoire Fare 2 (Ex-94-3, SP, LP60).

WHINCHAT METRO SAVOIRE FARE Excellent-95-7, SP, LP100

- | | | | | | | | | | | | |
|----|-----|--------|-----|------|------|----|-------|--------|-----|------|------|
| 1. | 2/7 | 10,598 | 305 | 3.85 | 3.18 | 6. | 8/6 | 11,991 | 305 | 3.86 | 3.13 |
| 3. | 5/0 | 11,140 | 305 | 3.59 | 3.05 | 7. | 9/10 | 11,818 | 305 | 3.82 | 2.97 |
| 4. | 6/0 | 12,353 | 305 | 3.58 | 3.20 | 8. | 11/5 | 8,879 | 305 | 3.69 | 3.16 |
| 5. | 7/6 | 12,453 | 304 | 3.81 | 3.15 | 9. | 13/11 | 11,882 | 305 | 3.68 | 3.04 |

She was maternal sister to the 9,599kg Whinchat Spirit Savoire Fare (Ex-90-2) and to the 9,664kg 3.56% (3.24) Whinchat Spirit Savoire Fare 2 (Ex-90). Her dam was the 13,173kg Whinchat Savoire Fare (Ex-92-2, SP, LP50); gd was the 16,506kg Pinehurst Savoire Fare ET (Ex-92, GMD); 3d was the 13,993kg 3.8% Pinehurst Serenade ET (Ex-93-4E, GMD); 4d was the 16,275kg 3.7% (3.2) Pinehurst Coquette (Ex-96-5E, GMD); 5d was the 14,093kg 3.90% Pinehurst Pleasure (Ex-93-4E, GMD); 6d was the 14,664kg Pinehurst Precious (Ex-95-4E, GMD), All-Am 5yo 1982; 7d was the prizewinning 14,329kg 3.9% Jan-Com Fond Matt Matilda (Ex-97-5E, GMD).

LOT

11. WHINCHAT ABBOTT FRAN 01200582402846 Very Good-87, SP, 176,
born 5.1.19

sire Willsbro Abbott ET *BYF *CVF *CDC 01388380500583

- dam Whinchat Seaver Fran (Ex-91, SP)by R-E-W Seaver ET
- gd Whinchat Shottle Fran (Ex-91-4 8*)by Picston Shottle ET
- 3d Copywood DAS Fran ET (Ex-91, SP, LP60).....by Duregal Astre Starbuck ET
- 4d Copywood Lee Fran (Ex-94-5, LP60)by Comestar Lee ET
- 5d Quality AJ Fransco ET (Ex-91-3).....by Bridon Astro Jet ET
- 6d A Plushanski Francisco ET (VG-86 7*).....by Hanoverhill Starbuck
- 7d A Plushanski Valiant Fran ET (Ex-90, DOM, 35*)by S-W-D Valiant
- 8d Plushanski Chief Faith (Ex-94-4E, GMD)

11A. Her HC, WHINCHAT LOYALL FRAN 01200582204006, born 24.7.23

sire Comestar Loyall *CDF *CVF *RDF *BYF *BLF *DPF *CNF 6412061044

WHINCHAT ABBOTT FRAN Very Good-87, SP is the 9th generation of Ex or VG cows.

1.	2/5	8,917	305	4.48	3.30	3.	4/6	1,192	37	4.60	3.38
2.	3/5	10,105	305	4.64	3.52	then giving 37.2kg (ACC=67)					

She is maternal sister to the 10,685kg 3.58% (3.27) heifer Whinchat Silver Fran (VG-88, SP) and to Whinchat Bradnick Fran, sold for 2,900gs Whinchat Sale 2022.

WHINCHAT SEAVER FRAN Excellent-91, SP

1.	2/3	9,136	305	3.28	3.19	3.	4/11	9,848	280	3.75	3.28
2.	3/6	13,165	305	3.04	3.26						

She is maternal sister to the 12,711kg 3.62% Whinchat St Cup Fran (Ex-91-2, SP, LP70), dam of lot 192: to the 9,853kg 3.79% (3.21) Whinchat Atwood Fran (Ex-90) and to the 12,493kg Whinchat Atwood Fran 2 (VG-87).

WHINCHAT SHOTTLE FRAN Excellent-91-4 8*

1.	2/4	9,559	305	2.98	3.21	4.	5/9	11,588	305	3.23	3.07
2.	3/9	11,597	305	3.33	3.06	5.	7/3	11,979	305	3.19	2.95
3.	4/10	12,305	305	3.11	2.97	6.	8/7	10,858	305	3.18	3.06

Her dam was the 12,717kg 3.51% Copywood DAS Fran ET (Ex-91, SP, LP60); gd was the 12,636kg 3.70% Copywood Lee Fran (Ex-94-5, LP60); 3d was the 12,121kg Quality AJ Fransco ET (Ex-91-3); 4d was the 13,075kg 4.6% (3.3) A Plushanski Francisco ET (VG-86 7*); 5d was the 15,050kg 4.2% A Plushanski Valiant Fran ET (Ex-90, DOM 35*); 6d was the 15,350 kg 5.0% and 88 tonne Plushanski Chief Faith (Ex-94-4E, GMD).

LOT

12. WHINCHAT ABBOTT ANGELA 01200582602848 Excellent-91, SP, 345,

born 7.1.19, TIWN TO HEIFER

sire Wilsbro Abbott ET *BYF *CVF *CDC 01388380500583

- dam Whinchat Arudolf Angela (Ex-93-4, SP, LP80 8*).....by Kamps-Hollow Arudolf-Red ET
- gd Whinchat Terrason Angela (VG-86).....by Innwood Terrason
- 3d Comestar Angela Leader (Ex-92-4, SP, LP100 5*).....by Comestar Leader ET
- 4d Persil Adagio Prelude (Ex 4*).....by A Ronnybrook Prelude ET
- 5d Markani Adonis Blackstar ET (VG-86 9*).....by To-Mar Blackstar ET
- 6d Yvenoit Yvonne Volcan (VG-87 17*).....by Bermaska Volcan
- 7d Yvenoit Roeland Rolande (Ex)

12A. Her Twin CC, WHINCHAT SOLARPOWER ANGELA 01200582604003, born 21.7.23

12B. Her Twin CC, WHINCHAT SOLARPOWER ANGELA 2 01200582704004

sire Vogue Solarpower ET *CVF *RDF *BYF *BLF *DPF *CNF 6440001153

WHINCHAT ABBOTT ANGELA Excellent-91, SP is the 8th generation of Ex or VG cows.

- | | | | | | | | | | | | |
|----|-----|--------|-----|------|------|-----------------------------|-----|-------|----|------|------|
| 1. | 2/5 | 9,074 | 305 | 4.59 | 3.61 | 3. | 4/6 | 1,495 | 40 | 4.18 | 3.22 |
| 2. | 3/7 | 12,370 | 305 | 4.26 | 3.57 | then giving 44.5kg (ACC=35) | | | | | |

She is twin sister to the 12,607kg 4.35% (3.45) Whinchat Abbott Angela 2 (VG-88, SP) and maternal sister to the 11,813kg 3.74% Whinchat Braxton Angela (Ex-90, SP) and to the 11,612kg 4.07% (3.20) Whinchat Expander Angela (Ex-90, SP), dam of lot 130.

WHINCHAT ARUDOLF ANGELA Excellent-93-4, SP, LP80 8*

- | | | | | | | | | | | | |
|----|-----|--------|-----|------|------|----|------|--------|-----|------|------|
| 1. | 2/4 | 9,650 | 305 | 3.97 | 3.15 | 5. | 7/1 | 10,374 | 305 | 4.71 | 3.35 |
| 2. | 3/6 | 12,039 | 305 | 3.60 | 3.28 | 6. | 8/5 | 10,414 | 305 | 3.93 | 3.28 |
| 3. | 4/8 | 12,267 | 305 | 4.04 | 3.28 | 7. | 9/10 | 8,695 | 295 | 4.59 | 3.52 |
| 4. | 5/8 | 9,987 | 305 | 4.27 | 3.44 | | | | | | |

WHINCHAT TERRASON ANGELA Very Good-86

- | | | | | | |
|----|-----|--------|-----|------|------|
| 1. | 2/6 | 9,626 | 305 | 4.15 | 2.89 |
| 2. | 4/1 | 11,936 | 305 | 3.42 | 2.88 |

She was maternal sister to the 14,172kg 3.95% Ridgefield Cousteau Angela (Ex-90, SP), sold for 5,000 gs Ridgefield Sale 2002 and to the prizewinning 11,696kg 3.53% Ridgefield Journalist Angela (Ex-95-6 3*)

COMESTAR ANGELA LEADER Excellent-92-4, SP, LP100 was purchased for 4,000gs Ridgefield Sale 2006.

- | | | | | | | | | | | | |
|----|-----|--------|-----|------|------|----|------|--------|-----|------|------|
| 1. | 2/0 | 8,841 | 305 | 3.68 | 3.19 | 4. | 6/6 | 11,814 | 305 | 3.15 | 2.90 |
| 2. | 3/4 | 12,837 | 305 | 3.59 | 3.12 | 5. | 8/11 | 11,974 | 305 | 3.47 | 2.91 |
| 3. | 4/4 | 14,501 | 305 | 3.60 | 3.05 | 6. | 10/8 | 12,984 | 305 | 3.52 | 2.93 |

She is maternal sister to to the prizewinning 18,412kg 4.2% and 103 tonne Comestar Adonia Lee ET (Ex-92-4E 6*); to the 12,293kg 4.1% Comestar Abellee Lee ET (Ex-90-2E) and to the 12,435kg 4.3% (3.3) Comestar Adreane Lee ET (VG-86 2yr).

Her dam was the prizewinning 18,162kg 3.7% (3.2) Persil Adagio Prelude Yvenoit Yvonne Volcan (VG-87 17*); 4d was the 11,790 kg 3.7% (3.2) Yvenoit Roeland Rolande (Ex).

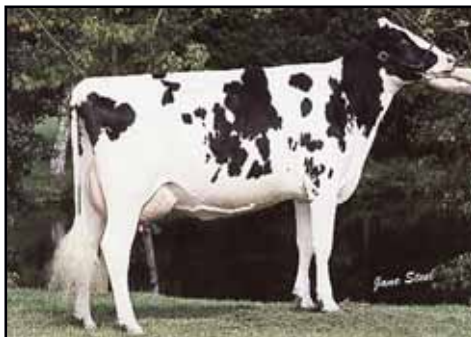

COMESTAR ANGELA LEADER
(Ex-92-4, SP, LP100)
3d of lot 12

LOT

13. WHINCHAT DIAMOND BEAUJOLAIS 01200582402874 Very Good-87, 10s,
born 30.1.19

sire Mr D Apple Diamondback *RDC *BLF *DPF 653013721049 (Ex)

dam	Whinchat Artie Beaujolais Red 4 (Ex-90)	by Greenlea Artie-Red ET
gd	Whinchat Shottle Beaujolais (VG-88)	by Picston Shottle ET
3d	Whinchat Durham Beaujolais Red (VG-87), gd of lot 142	by Durham Red ET
4d	Whinchat RR Beaujolais Red ET (VG-87)	by Rosedale-L Rampage-Red ET
5d	Whinchat Beaujolais Red ET (VG-85, SP 9*)	by Brooknook Milestone Red ET
6d	Pinehurst Beaujolais-Red (Ex-94-3E)	by Pinehurst Citation
7d	Pinehurst Fascination ET (Ex-90)	by Hanover-Hill Triple Threat-Red
8d	Pinehurst Pleasure (Ex-93-4E, GMD)	by Paclamar Bootmaker
9d	Pinehurst Precious (Ex-95-4E, GMD)	by Pinehurst Copyright
10d	Jan-Com Fond Matt Matilda (Ex-97-5E, GMD)	

LC15.10.22

Due 22.10.23 to Farnear Delta-Lambda ET *CDF *CVF *BYF *BLF *DPF 653125993715

WHINCHAT DIAMOND BEAUJOLAIS Very Good-87 is the 11th generation of Ex or VG cows.

1. 2/3 6,078 305 4.10 3.46
2. 3/9 8,859 305 4.39 3.38 (ACC=41)

She is maternal sister to the 8,839kg heifer Designer Unstopabull Beaujolais Red (VG-85 2yr).

WHINCHART ARTIE BEAUJOLAIS RED 4 Excellent-90

1. 2/3 7,730 305 3.44 3.24
2. 3/3 11,583 305 4.08 3.07

WHINCHAT SHOTTLE BEAUJOLAIS Very Good-88

1. 2/3 8,409 305 3.79 3.21
2. 3/3 11,392 302 3.68 3.14

She is maternal sister to the 10,095kg 4.56% (3.43) Whinchat Artie Beaujolais Red 3 (Ex-91, SP), dam of lot 142 and to the 8,250kg heifer Whinchat Apples Beaujolais Red 2 (VG-86 2yr).

Her dam was the 9,765kg 3.67% (3.21) Whinchat Durham Beaujolais Red (VG-87); gd was the 11,757kg 3.70% Whinchat RR Beaujolais Red ET (VG-87); 3d was the 14,595kg 3.65% Whinchat Beaujolais Red ET (VG-85, SP 9*); 4d was the 19,282kg 3.5% Pinehurst Beaujolais-Red (Ex-94-3E), All American Aged Cow 1994 and 6 times Nom All-Am R&W; 5d was the 13,689kg Pinehurst Fascination ET (Ex-90); 6d was the 14,093kg 3.90% Pinehurst Pleasure (Ex-93-4E, GMD); 7d was the 14,664kg Pinehurst Precious (Ex-95-4E, GMD), All-Am 5yo 1982; 8d was the prizewinning 14,329kg 3.9% Jan-Com Fond Matt Matilda (Ex-97-5E, GMD).

LOT

14. WHINCHAT ABBOTT STAR 01200582202886 Very Good-87, SP, 312,

born 11.2.19

sire Willsbro Abbott ET *BYF *CVF *CDC 01388380500583

- dam** Whinchat Zelgadis Star (VG-86)by Cascina Giobbi Zelgadis
- gd Whinchat Damion Star (Ex-96-3, SP, LP50).....by Erbacres Damion
- 3d Cwmderi Leadership Star (Ex-95-6, SP, LP100 5*)by Haldrey Leadership
- 4d Oakview Skychief R Star (Ex-90, SP 6*)by Donnandale Skychief ET
- 5d Almac T Ronny Star ET (Ex)by Hanoverhill Starbuck
- 6d Almac TT Ronny ET (Ex 5*)by Hanover-Hill Triple Threat-Red
- 7d Flamingo Roselle Sheik (Ex 5*)

LC 3.9.22

Due 1.10.23 to Aurora Mitchell ET *BLF *BYF *CVF *DPF 653138948156 (Ex)

WHINCHAT ABBOTT STAR Very Good-87, SP is the 8th generation of Ex or VG cows.

- 1. 2/5 9,284 305 4.14 3.49
- 2. 3/7 12,186 305 4.34 3.37 (ACC=15)

She is maternal sister to the 13,096kg Whinchat Atwood Star 2 (VG-85, SP).

WHINCHAT ZELGADIS STAR Very Good-86

- 1. 2/7 7,452 305 3.45 3.14
- 2. 3/7 9,555 305 3.54 3.15

She is maternal sister to the 10,378kg 4.06% (3.30) Whinchat Braxton Star (Ex-90); to the 11,764kg 3.50% Whinchat Atwood Star 3 ET (Ex-90); to the 9,372kg 4.04% (3.21) heifer Whinchat Atwood Star 4 ET (VG-87 2yr); to the 10,296kg heifer Whinchat Atwood Star 5 ET (VG-87 2yr), dam of lot 148; to the 9,214kg 4.19% (3.21) Whinchat Atwood Star 6 ET (GP-83 2yr), sold for 6,000gs Whinchat Sale 2020 and to the 8,540kg 4.36% (3.51) Whinchat Atwood Star 7 ET (VG-86 2yr) and to the 9,555kg 3.54% Whinchat Zelgadis Star (VG-86).

WHINCHAT DAMION STAR Excellent-96-4, SP, LP50

- | | | | | | | | | | | | |
|----|-----|--------|-----|------|------|----|-----|--------|-----|------|------|
| 1. | 2/5 | 9,458 | 305 | 3.36 | 3.05 | 4. | 6/0 | 13,226 | 305 | 3.52 | 3.18 |
| 2. | 3/6 | 10,865 | 305 | 3.33 | 3.00 | 5. | 7/0 | 10,230 | 305 | 3.36 | 3.23 |
| 3. | 4/6 | 11,888 | 305 | 2.96 | 3.05 | 6. | 8/2 | 12,040 | 305 | 3.63 | 3.01 |

She was maternal sister to the 11,708kg 3.74% Whinchat Freeman Star (Ex-92) and to the 11,474kg 3.51% Whinchat Confirm Star (Ex-90), gd of lot 61.

Her dam was the 13,083kg 3.91% Cwmderi Leadership Star (Ex-85-6, SP, LP100 5*); gd was the 12,171kg 4.01% Oakview Skychief R Star (Ex-90, SP); 3d was the 10,278kg 3.4% (3.4) Almac T Ronny Star ET (Ex); 4d was the 9,050kg 4.8% (3.5) Almac TT Ronny ET (Ex 5*); 5d was the 10,366kg 3.9% (3.3) Flamingo Roselle Sheik (Ex 5*).

LOT

15. WHINCHAT DIAMONDBACK MOLLI RED 2 01200582602897

Very Good-88, SP, 252, born 8.3.19

sire Mr D Apple Diamondback *RDC *BLF *DPF 653013721049 (Ex)

- dam** Whinchat Arudolf Milli Red 4 (Ex-93-2, SP, LP70)by Kamps-Hollow Arudolf-Red ET
- gd Whinchat Talent Molli Red 2 ET (Ex-92-2, LP80)by Ladino Park Talent ET
- 3d Baileys Lakeside Molli Red 2 ET (Ex-92-6, LP80 16*)by Roesbett Lakeside
- 4d Morwick Range Molli Red 2 ET (Ex-95-4 37*)by Horizon Ranger ET
- 5d Globelite Mollistar ET (VG-87 20*)by To-Mar Blackstar ET
- 6d Miss Ron-Nan Enhance Molli-Red (Ex-90, GMD, DOM)by Glenafton Enhancer
- 7d Romandale Count Monita-Red (Ex-93-3E)by Romandale Count Crystan
- 8d Romandale Maximus Monita (Ex 2*)by Romandale Maximus
- 9d Mellow Breeze Giselle (Ex 8*)by Don Augur True Type Model
- 10d Mellow Breeze Marquis Arlene (Ex)

15A. Her HC, WHINCHAT JORDY MOLLI 3 01200582103935, born 12.4.23

sire Cycle McGucci Jordy Red *CDF *CVC *BLF *DPF 653131666411

WHINCHAT DIAMONDBACK MOLLI RED 2 Very Good-88, SP is the 11th generation of Ex or VG cows.

- 1. 2/4 10,103 305 4.39 3.29
- 2. 4/1 6,907 140 4.11 2.94 then giving 37.8kg (ACC=23)

She is maternal sister to Whinchat Jordy Molli Red 3, sold for 3,000gs Whinchat Sale 2022.

WHINCHAT ARUDOLF MOLLI RED 4 Excellent-93-2, SP, LP70

- | | | | | | | | | | | | |
|----|-----|-------|-----|------|------|----|-----|--------|-----|------|------|
| 1. | 2/6 | 7,689 | 305 | 5.20 | 3.66 | 4. | 6/3 | 10,542 | 305 | 4.61 | 3.25 |
| 2. | 3/6 | 9,622 | 305 | 4.75 | 3.58 | 5. | 7/8 | 10,649 | 305 | 5.44 | 3.52 |
| 3. | 4/9 | 8,984 | 305 | 5.04 | 3.60 | 6. | 9/0 | 10,071 | 293 | 4.96 | 3.33 |

She was maternal sister to the 9,238kg 4.06% (3.25) Whinchat Adventure Molli Red 3 (VG-85 7*), gd of lot 149 and to the 8,168kg 4.76% (3.36) heifer Whinchat Artie Molli Red 6 (VG-85 2yr).

WHINCHAT TALENT MOLLI RED 2 ET Excellent-93-2, LP80

- | | | | | | | | | | | | |
|----|-----|--------|-----|------|------|----|-----|--------|-----|------|------|
| 1. | 2/3 | 8,676 | 305 | 4.07 | 3.25 | 4. | 5/8 | 11,458 | 305 | 3.95 | 3.35 |
| 2. | 3/4 | 10,948 | 305 | 3.78 | 3.30 | 5. | 5/9 | 11,549 | 305 | 3.89 | 3.39 |
| 3. | 4/8 | 10,969 | 305 | 3.77 | 3.33 | 6. | 8/4 | 11,062 | 305 | 4.00 | 3.14 |

She was full sister to the 9,778kg 3.71% Whinchat Talent Molli ET (Ex-92-2) and maternal sister to the 12,519kg 4.59% Whinchat Arudolf Molli Red 2 (Ex-93-3, SP, LP70 11*); to the 9,240kg 4.21% Whinchat Adventure Molli Red 2 (VG-86); to the 9,971kg 4.53% (3.21) Whinchat Adventure Molli Red 4 (Ex-93-3); to Whinchat Artie Molli Red 7 (VG-86 2yr) and to the 14,684kg 4.82% (3.42) Whinchat Integral Molli 2 (VG-87, SP).

Her dam was the 9,365kg 5.11% (3.48) Baileys Lakeside Molli Red 2 ET (Ex-92-6, LP80 16*); gd was the 12,115kg 4.46% Morwick Range Molli Red 2 ET (Ex-95-4 37*), sold for 10,000gs Baileys dispersal Sale 2006; 3d was the 10,482kg 3.77% Globelite Mollistar ET (VG-87); 4d was the 16,085kg Miss Ron-Nan Enhance Molli-Red (Ex-90, GMD, DOM); 5d was the 10,323kg 5.2% (3.5) Romandale Count Monita-Red (Ex-93-3E); 6d was the 11,293kg 4.3% and 75 tonne Romandale Maximus Monita (Ex 2*); 7d was the prizewinning 8,847kg 3.8% and 75 tonne Mellow Breeze Giselle (Ex 8*), Nom All-Can 4yo 1973; 8d was the 12,098kg Mellow Breeze Marquis Arlene (Ex)

LOT

16. WHINCHAT W GALACTICO AMANDA 01200582102899 Very Good-88 45,
born 9.3.19

sire Galactico ET *BLF *BYF *CVF *CDF 60356670067

dam Wyndford BD Ladd Appletime 12 (Ex-94-2, SP).....by Tiger-Lily Ladd P-Red ET
gd Ashleigh Amanda ET (Ex-94-5, SP, LP100 30*).....by Ja-Bob Jordan-Red ET
3d Kamps-Hollow Altitude ET (Ex-95-4E, DOM 36*).....by Regancrest Elton Durham ET
4d Clover-Mist Alisha ET (Ex-93-3E, DOM).....by A Ronnybrook Prelude ET
5d Clover-Mist Augy Star (Ex-94-4E, DOM).....by Meadolake Jubilant ET
6d D-R-A August(Ex-96-4E, DOM 19*).....by Life-O-Riley Marquis King
7d D-R-A Ideal Precious Leader (Ex-90-2E).....by Donken Ideal Reflection Brutus
8d D-R-A Princess Lad Leader (Ex-90-3E)

Due 10.2.24 to Ri-Val-Re Rager-Red ET *CVF *BLF *DPF 6572353457 (Ex)

16A. Her HC, WHINCHAT CHIEF AMANDA 3 01200582703885, born 26.1.23
sire Stantons Chief ET *CDF *CVF BYF *BLF *DPF 653129015989

WHINCHAT W GALACTICO AMANDA Very Good-88 is the 9th generation of Ex or VG cows and is bred from 8 generations Excellent.

- 1. 2/8 7,546 305 4.83 3.62
- 2. 3/10 7,248 216 4.56 3.64 then giving 29.1kg (ACC=18)

She is maternal sister to the 12,354kg 4.80% (3.50) Whinchat McCutchen Amanda (Ex-90, SP), dam of lot 96 and to the 12,535kg 4.12% (3.41) Whinchat Atwood Amanda (Ex-90), dam of lot 205.

WYDNFORD BD LADD APPLETIME 12 Excellent-94-2, SP

- 1. 2/7 8,245 305 4.01 3.52
- 2. 3/8 12,269 305 4.01 3.52
- 3. 4/8 12,401 305 4.03 3.38
- 4. 5/11 12,875 305 4.12 3.36

She was full sister to the 10,112kg Wyndford BD Ladd Appletime 13 ET (Ex-93-2 11*), sold for 2,600gs Wyndford dispersal Sale 2017 and maternal sister to the 11,553kg 3.80% Wyndford BD Goldwyn Appletime ET (Ex-95-5, LP70), sold for 2,800gs Wyndford dispersal Sale 2017; to Wyndford BD Shottle Appletime ET (Ex-90), sold for 5,800gs Black & White Sale 2010; to the 13,503kg Wyndford BD Regiment Appletime Red 1 ET (Ex-91), sold for 4,000gs Genetic Elite Sale 2011; to the 9,204kg 4.03% Wyndford BD Regiment Appletime Red ET (Ex-91), sold for 5,000gs Genetic Elite Sale 2012; to Wyndford BD Sid Appletime 7 ET, sold for 3,500gs Genetic Elite Sale 2012; to the 13,783kg Wyndford BD Atwood Appletime Ex-90, SP), sold for 6,000gs Wyndford dispersal Sale 2017; to 4 other VG cows; to Wyndford BD Appleman Red ET (VG), in Cogent stud and to Wyndford BD Aspen ET (Ex).

ASHLEIGH AMANDA Excellent-94-5, SP, LP100 30* was sold for 2,700gs (13 yrs of age) Wyndford dispersal Sale 2017.

- 1. 2/3 6,908 305 3.68 2.88
- 2. 3/7 9,919 305 3.83 3.30
- 3. 4/9 11,360 305 3.96 3.23
- 4. 6/4 12,305 305 3.72 3.08
- 5. 7/8 13,225 305 3.86 2.93
- 6. 9/8 12,773 305 3.61 3.06
- 7. 11/3 11,425 305 3.19 2.98

She was maternal sister to the prizewinning 14,116kg 4.3% (3.4) KHW Regiment Apple-Red ET (Ex-96-3E, DOM 53*), All-American Jun 2yo 2006; sold for \$1,000,000 Global Glamour Sale 2008; Res All-Canadian R&W Mature Cow 2009 and Grand Champion R&W World Dairy Expo 2012; to KHW Regiment Apple 2-Red ETN (Ex-93, DOM); to the 11,074kg 4.4% (3.4) KHW Regiment Apple 3-Red ETN (Ex-94 1*); to the 11,530kg 5.2% (3.9) KHW Goldwyn Aiko ET (Ex-91-2E, DOM 4*); to the 11,834kg 4.4% (3.2) KHW Sept Storm Hattie ET (Ex-91); to the prizewinning KHW Regiment Ariel-Red ET (VG-89 2*); to many other Ex and VG cows and to the proven sires KHW Advent-Red ET (Ex-94), KHW Elm-Park Acme ET (Ex & GM) and Jotan Red ET. Her dam was the 15,626kg 4.5% (3.4) Kamps-Hollow Altitude ET (Ex-95-4E, DOM 36*); gd was the 15,163kg 4.2% (3.3) Clover-Mist Alisha (Ex-93-3E, DOM); 3d was the 17,150kg 5% Clover-Mist Augy Star (Ex-94-4E, DOM); 4d was the prizewinning 11,367kg 4.3% D-R-A August (Ex-96-4E, DOM 19*), Nom.All-American 1986 and All-Wisconsin Aged Cow 1987; 5d was D-R-A Ideal Precious Leader (Ex-90-2E); 6d was D-R-A Princess Lad Leader (Ex-90-3E).

LOT

17. WHINCHAT DIAMONDBACK SAV FARE 01200582202907

Very Good-87, SP, 329, born 23.3.19

sire Mr D Apple Diamondback *RDC *BLF *DPF 653013721049 (Ex)

dam	Whinchat Seaver Savoire Fare 3 (Ex-93-3, SP, LP50)	by Picston Shottle ET
gd	Whinchat Shottle Fare 3 ET (Ex-94-4, LP70 11*)	by Picston Shottle ET
3d	Whinchat Metro Savoire Fare (Ex-95-7, SP, LP100 24*)	by Jo-Wal Cubby Metro ET4d
4d	Whinchat Savoire Fare (Ex-92-2, SP, LP50)	by Robthom Integrity ET
5d	Pinehurst Savoire Fare ET (Ex-92, GMD)	by Hanover-Hill Inspiration
6d	Pinehurst Serenade ET (Ex-93-4E, GMD)	by Round Oak Rag Apple Elevation
7d	Pinehurst Coquette (Ex-96-5E, GMD)	by Paclamar Astronaut
8d	Pinehurst Pleasure (Ex-93-4E, GMD)	by Paclamar Bootmaker
8d	Pinehurst Precious (Ex-95-4E, GMD)	by Pinehurst Copyright
10d	Jan-Com Fond Matt Matilda (Ex-97-5E, GMD)		

Due 26.11.29 to AOT Hampshire ET *CNF *CVF BYF *BLF *DPF *RDF 653220248848

17A. Her HC, WHINCHAT VICTOR SAVOIRE FARE 01200582103781, born 10.9.22

sire Legend-Maker Victor *CVF *BYF *BLF **DPF *CNF 64012556108

WHINCHAT DIAMONDBACK SAV FARE Very Good-87, SP is the 11th generation of Ex or VG cows and is bred from 10 generations Excellent.

- 1. 2/6 10,344 305 3.72 3.18
- 2. 3/6 9,616 305 4.08 3.49 still giving 22.2kg (ACC=35)

She is maternal sister to Whinchat Goldchip Savoire Fare 2 (VG-87).

WHINCHAT SEAVER SAVOIRE FARE 3 Excellent-93-3, SP, LP50

- | | | | | | | | | | | | |
|----|-----|--------|-----|------|------|----|-----|--------|-----|------|------|
| 1. | 2/1 | 8,107 | 305 | 3.68 | 3.33 | 3. | 4/2 | 12,639 | 294 | 3.41 | 3.15 |
| 2. | 3/2 | 10,225 | 305 | 3.46 | 3.28 | 4. | 5/1 | 10,428 | 305 | 4.08 | 3.38 |

She was maternal sister to the 10,603kg 4.35% (3.35) Whinchat Fever Savoire Fare (VG-88, SP) and to the 13,352kg 398% (3.38) Whinchat Bomba Savoire Fare (Ex-94-3 SP, LP50), dam of lot 128, sold for 6,500gs and the 12,568kg 4.15% (3.30) Whinchat Atwood Savoire Fare 2 (Ex-90, SP), sold for 4,600gs Whinchat Sale 2020 and to the 10,129kg 4.17% (3.21) Whinchat Goldchip Savoire Fare (Ex-90), lot 10.

WHINCHAT SHOTTLE FARE 3 ET Excellent-94-4, LP70 11*

- | | | | | | | | | | | | |
|----|-----|--------|-----|------|------|----|-----|--------|-----|------|------|
| 1. | 2/7 | 9,561 | 305 | 3.64 | 3.18 | 4. | 6/3 | 11,955 | 305 | 3.56 | 3.11 |
| 2. | 4/1 | 11,717 | 305 | 3.67 | 3.15 | 5. | 7/4 | 12,422 | 305 | 3.33 | 3.01 |
| 3. | 5/2 | 11,864 | 305 | 3.67 | 3.17 | | | | | | |

She is full sister to the 11,959kg 3.68% (3.22) heifer Whinchat Shottle Savoire Fare 2 (VG-87 2yr), sold for 5,800gs Sale for the Century 2009; to Whinchat Shottle Fare 2 ET (VG-85 2yr); to the 11,937kg Whinchat Shottle Fare 4 ET (VG-86) and to the stock bull Whinchat Chauffeur (Ex) and maternal sister to the 11,038kg 4.35% (3.39) Whinchat Gibson Savoire Fare (Ex-95-7, SP, LP100 13*), gd of lot 63; to the 11,705kg 4.42% (3.23) Whinchat Gib Savoire Fare ET (Ex-93-5, SP, LP80); to the 12,140kg Whinchat Van Savoire Fare (VG-87) and to the twice 13,000kg Whinchat Van Savoire Fare 2 (Ex-94-3, SP, LP60).

Her dam was the 12,453kg 3.81% Whinchat Metro Savoire Fare (Ex-95-7, SP, LP100 24*); gd was the 13,173kg Whinchat Savoire Fare (Ex-92-2, SP, LP50); 3d was the 16,506kg Pinehurst Savoire Fare ET (Ex-92, GMD); 4d was the 13,993kg 3.8% Pinehurst Serenade ET (Ex-93-4E, GMD); 5d was the 16,275kg 3.7% (3.2) Pinehurst Coquette (Ex-96-5E, GMD); 6d was the 14,093kg 3.90% Pinehurst Pleasure (Ex-93-4E, GMD); 7d was the 14,664kg Pinehurst Precious (Ex-95-4E, GMD), All-Am 5yo 1982; 8d was the prizewinning 14,329kg 3.9% Jan-Com Fond Matt Matilda (Ex-97-5E, GMD).

LOT

18. WHINCHAT EXTREME TIPPY 01200582302908 Very Good-87, SP, 298,

born 25.3.19

sire Silverridge V Extreme ET *CVF *RDF *BYF *BLF *DPF *CNF 640107931151 (Ex)

- dam** Whinchat Dreams Tippy (Ex-94-5, SP, LP50 5*)byHeavenly Golden Dreams ET
- gd Whinchat Terrason Tippy (Ex-92-2, LP60 8*)by Innwood Terrason
- 3d Whinchat Astre Tippy (Ex-92-7, SP, LP130 7*)by Duregal Astre Starbuck ET
- 4d Avondale Lance Tippy (VG-85, SP, LP80)by Lessia Sheik Lance ET
- 5d Raivue Tippy (Ex-92)by SS-Hanover Snowball ET
- 6d Raivue Warden Gem (VG-85)by A Hilltopper Warden
- 7d Raivue Lucky Debralee (VG-86 2yr)by Hanover-Hill Triple Threat-Red
- 8d Raivue Pontiac Cindy (Ex 3*)by Elmcroft Pontiac Chieftain
- 9d Emlawacres Inka Suzanne (VG)

LC 8.7.02

Due 2.10.23 to Stantons Adorable ET *CVF *BYF *BLF 6412189047 (Ex)

WHINCHAT EXTREME TIPPY Very Good-97, SP is the 10th generation of Ex or VG cows.

- 1. 2/4 8,992 305 4.26 3.26
- 2. 3/4 10,821 305 4.11 3.37 (ACC=116)

She is maternal sister to the 11,326kg 4.23% (3.54) Whinchat Calumet Tippy (VG-86, SP); to Whinchat Thunderstorm Tippy (VG-85 2yr), lot 94 and to Whinchat Doorman Tippy, sold for 3,200gs Whinchat Sale 2022.

WHINCHAT DREAMS TIPPY Excellent-94-5, SP, LP50 5*

- | | |
|----------------------------|-----------------------------|
| 1. 2/3 7,021 305 3.83 3.38 | 4. 5/2 10,633 305 4.68 3.54 |
| 2. 3/2 9,679 295 4.12 3.40 | 5. 6/3 11,333 305 4.25 3.28 |
| 3. 4/2 9,876 305 4.51 3.50 | 6. 7/3 10,769 294 4.37 3.37 |

She was maternal sister to the 13,166kg Whinchat Shottle Tippy (Ex-91-2); to the 12,392kg 3.98% (3.21) Whinchat Shottle Tippy 8 (Ex-90, SP, LP60) and to the 10,390kg 3.76% Whinchat Mailing Tippy (Ex-92-3).

WHINCHAT TERRASON TIPPY Excellent-92-2, LP60 8*

- | | |
|----------------------------|-----------------------------|
| 1. 2/7 7,039 284 3.46 3.21 | 5. 7/1 10,588 305 3.43 2.99 |
| 2. 3/6 8,412 305 3.54 3.01 | 6. 8/2 10,516 304 3.06 2.89 |
| 3. 4/6 8,365 305 3.63 3.11 | 7. 9/2 10,424 305 3.13 3.00 |
| 4. 5/8 9,696 305 3.50 3.02 | |

She was maternal sister to the 12,747kg 3.91% (3.24) Whinchat Gibson Tippy (Ex-90, SP, LP100); to the 11,004kg 3.96% (3.24) Whinchat Roy Tippy (Ex-91-2, LP50) and to the 9,637kg 4.02% (3.28) Whinchat B C Tippy 2 (Ex-92-2).

Her dam was the 13,561kg 3.96% Whinchat Astre Tippy (Ex-92-7, SP, LP130 7*); gd was the 11,021kg 3.92% Avondale Lance Tippy (VG-85, SP, LP80); 3d was the 10,590kg 4.1% (3.3) Raivue Tippy (Ex-92); 4d was Raivue Warden Gem (VG-85); 5d was Raivue Lucky Debralee (VG-86 2yr); 5d was the 12,787kg 3.9% Raivue Pontiac Cindy (Ex 3*); 6d (VG).

LOT

19. WHINCHAT EUDON NELL 01200582502959 Very Good-87, 334, born 21.5.17
sire Go-Farm Royal Eudon ET 72019990815781 (VG)

dam Whinchat Lheros Nell (Ex-93-5, LP70),by Comestar Lheros ET
 gd Whinchat Black Nell ET (Ex-92-5, LP70)by To-Mar Blackstar ET
 3d Skokie Ivan Nell ET (Ex-3E)by Penn-Dell Elevation Ivan
 4d Skokie Telstar Nell (Ex-92, DOM)by Roybrook Telstar
 5d Skokie White Nell (Ex-3E)by Skokie White Magic
 6d Skokie Princess L Nell (Ex, GMD)by Skokie Prince Lilith
 7d Skokie Princess Nell (VG, GMD)

LC 11.9.22

Due 7.11.23 to Pine-Tree-I Pursuit ET *CDF *BLF *BYF *CVF *DPF *CNF *RDF 6412857690

WHINCHAT EUDON NELL Very Good-87, SP is the 8th generation of Ex or VG cows.

- 1. 2/3 8,535 305 4.55 3.45
- 2. 3/4 9,909 305 4.33 3.45 (ACC=54)

She is maternal sister to the 14,207kg 3.96% Whinchat Silver Nell (VG-85, SP) and to the 10,659kg 4.00% Whinchat Secretariat Nell (VG-87, SP), dam of lot 139.

WHINCHAT LHEROS NELL Excellent-93-5, LP70

- 2. 3/4 10,297 305 3.46 3.08
- 3. 4/7 11,576 305 3.46 3.08
- 4. 5/8 12,284 305 3.80 3.09
- 5. 6/8 11,591 305 3.76 3.04
- 6. 7/10 10,252 293 3.74 3.01
- 7. 8/9 10,834 292 3.78 3.17

She was maternal sister to the 10,342kg 3.88% Whinchat Gibson Nell (VG-86, LP50) and to Whinchat Shottle Nell (VG-86).

WHINCHAT BLACK NELL ET Excellent-92-5, LP70

- 5. 6/4 10,344 305 3.63 2.89
- 6. 7/8 9,490 291 3.36 2.89
- 7. 8/8 10,164 305 3.74 3.00
- 8. 9/9 9,011 305 3.07 2.96
- 9. 11/0 10,528 305 3.72 2.77
- 10. 13/3 10,463 305 3.63 2.73

She was maternal sister to the 11,532kg 3.84% Knowlesmere Skokie Astre Nell ET (Ex-91-6, LP130) and to the 13,493kg Knowlesmere Skokie Aerostar Nell (Ex-90, SP, LP60). Her dam was the 11,222kg 3.9% (3.3) and 90 tonne Skokie Ivan Nell ET (Ex-3E); gd was the 10,601kg.6% Skokie Telstar Nell (Ex-92, DOM); 3d was the 10,043kg 4.3% Skokie White Nell (Ex-3E); 4d was the 9,370kg 4.8% Skokie Princess L Nell (Ex, GMD); 6d was the 9,684kg 4.3% Skokie Princess Nell (VG, GMD).

LOT

20. WHINCHAT ST CUP SAVOIRE FARE 2 01200582602974 Very Good-88,

316, born 11.6.19

sire Gillette Stanleycup ETM *BYC *BLF *CVF *DPF 6408932152 (**Ex & Extra**)

- dam** Whinchat Zeligadis Savoire Fare 6 (**Ex-92-4, SP, LP50**).....by Cascina Giobbi Zeligadis
- gd Whinchat Douglas Fare (**Ex-92-3, SP, LP50**)by Douglas ET
- 3d Whinchat Gibson Savoire Fare (**Ex-95-7, SP, LP100 13**), gd of lot 63by Silky Gibson ET
- 4d Whinchat Metro Savoire Fare (**Ex-95-7, SP, LP100 24***).....by Jo-Wal Cubby Metro ET
- 5d Whinchat Savoire Fare (**Ex-92-2, SP, LP50**)by Robthom Integrity ET
- 6d Pinehurst Savoire Fare ET (**Ex-92, GMD**).....by Hanover-Hill Inspiration
- 7d Pinehurst Serenade ET (**Ex-93-4E, GMD**)by Round Oak Rag Apple Elevation
- 8d Pinehurst Coquette (**Ex-96-5E, GMD**)by Paclamar Astronaut
- 9d Pinehurst Pleasure (**Ex-93-4E, GMD**)by Paclamar Bootmaker
- 10d Pinehurst Precious (**Ex-95-4E, GMD**)by Pinehurst Copyright
- 11d Jan-Com Fond Matt Matilda (**Ex-97-5E, GMD**)

Dam of lot 119

Due 20.11.23 to AOT Hampshire ET *CNF *CVF BYF *BLF *DPF *RDF 653220248848

20A. Her HC, WHINCHAT KINGDOC SAVOIRE FARE 6 01200582503785, born 14.9.22

sire Woodcrest King Doc *BLF *CVF *POF *RDF *CDF 653132417775 (**VG**)

WHINCHAT ST CUP SAVOIRE FARE 2 Very Good-88 is the 12th generation of Ex or VG cows and is bred from 11 generations Excellent.

- 1. 2/3 **8,916 305 3.59 3.01**
- 2. 3/3 **11,921 305 3.33 3.08 (ACC=28)**

WHINCHAT ZELGADIS SAVOIRE FARE 6 Excellent-92-4, SP, LP50

- 1. 2/4 8,408 305 3.39 3.31 4. 5/6 12,064 305 3.61 3.28
- 2. 3/7 11,044 297 3.55 3.31 5. 6/5 12,472 305 3.70 3.36
- 3. 4/6 12,784 302 3.74 3.30

She is maternal sister to the 9,251kg 3.99% (3.47) Whinchat Lauthority Savoire Fare (VG-88).

WHINCHAT DOUGLAS FARE Excellent-92-3, SP, LP50

- 1. 2/8 7,062 305 3.81 3.23 4. 6/1 10,278 305 4.57 3.32
- 2. 3/8 9,686 305 4.18 3.20 5. 7/6 10,776 305 4.15 3.12
- 3. 4/8 10,838 305 3.61 3.20

She is maternal sister to the 12,235kg 4.41% (3.26) Whinchat Shottle Savoire Fare (Ex-96-8, SP, LP110 33*), dam of lot 63 and to the 9,840kg 4.43% (3.35) Whinchat Shottle Savoire Fare 5 (VG-87).

Her dam was the 11,038kg 4.35% (3.39) Whinchat Gibson Savoire Fare (Ex-95-7, SP, LP100 13*); gd was the 12,453kg 3.81% Whinchat Metro Savoire Fare (Ex-95-7, SP, LP100 24*); 3d was the 13,173kg Whinchat Savoire Fare (Ex-92-2, SP, LP50); 4d was the 16,506kg Pinehurst Savoire Fare ET (Ex-92, GMD); 5d was the 13,993kg 3.8% Pinehurst Serenade ET (Ex-93-4E, GMD); 6d was the 16,275kg 3.7% (3.2) Pinehurst Coquette (Ex-96-5E, GMD); 7d was the 14,093kg 3.90% Pinehurst Pleasure (Ex-93-4E, GMD); 8d was the 14,664kg Pinehurst Precious (Ex-95-4E, GMD), All-Am 5yo 1982; 9d was the prizewinning 14,329kg 3.9% Jan-Com Fond Matt Matilda (Ex-97-5E, GMD).

LOT

21. WHINCHAT JORDY AMY 01200582403042 Very Good-88, 290, born 2.11.19

sire Cycle McGucci Jordy Red *CDF *CVC *BLF *DPF 653131666411

dam Whinchat Seaver Amy (Ex-91, SP, LP50)by R-E-W Seaver ET
 Ridgefield September Sunnyamy ET (Ex-93-4, SP, LP100 18*)by Pursuit September Storm
 3d Sunnylodge Skychief Amy (Ex-95-2 35*)by Donnandale Skychief ET
 4d Sunnylodge Tab Ann (Ex-2E 8*)by A Kingstead Valiant Tab
 5d Sunnylodge Prelude Spottie (VG-87 18*)by A Ronnybrook Prelude ET
 6d Sunnylodge He Man Judy (VG-86)

Dam of lot 135

Due 7.2.24 to Cherryhill Actionman *BYF *BLF *CNF *CVF *DPF *RDF 6413849800

21A. Her HC, WHINCHAT CHIEF AMY 4 01200582203866, born 25.12.22

sire Stantons Chief ET *CDF *CVF BYF *BLF *DPF 653129015989

WHINCHAT JORDY AMY Very Good-88 is the 11th generation of Ex or VG cows. She won 2nd (jun cow in milk) Great Yorkshire Show 2023.

- 1. 2/0 10,319 305 3.62 3.11
- 2. 3/1 11,070 248 3.56 3.04 then giving 38.5kg (ACC=28)

She is maternal sister to the 14,545kg Whinchat Doorman Amy 3 (Ex-91, SP), dam of lot 74.

WHINCHAT SEAVER AMY Excellent-91, SP, LP50

- 1. 2/2 8,884 305 3.93 3.17 3. 4/10 14,329 305 4.08 3.18
- 2. 3/7 12,505 305 4.06 3.25

She was maternal sister to the 11,232kg 4.20% Echo Shottle Amy (Ex-92-4, SP, LP70 12*); to the 12,335kg 4.81% (3.40) Echo Goldwyn Amy (Ex-91-2, SP, LP60); to the 10,774kg 686% (3.35) Echo Knowledge Amy (Ex-92-2, LP50 13*); gd of lot 88 and to the 13,277kg 3.79% Whinchat Sanchez Amy ET (Ex-94-5, SP, LP110), gd of lot 196.

RIDGEFIELD SEPTEMBER SUNNYAMY ET Excellent-93-4, SP, LP100 18* was sold for 4,900gs Black & White Sale 2006

- 1. 2/5 8,750 305 4.02 3.16 5. 7/8 13,169 305 4.11 3.16
- 2. 3/8 12,542 305 4.08 3.02 6. 9/0 13,364 305 4.25 3.04
- 3. 5/6 12,688 305 4.48 3.10 7. 10/3 12,739 305 3.92 3.00
- 4. 6/7 13,218 305 4.12 3.00

She was full sister to the 10,621kg 4.12% (3.33) Ridgefield September Amy ET (VG-89), sold for 10,000gs Ridgefield Sale 2006 and resold for 11,500gs Smiddiehill dispersal Sale 2008 and maternal sister to the 15,945kg 3.7% and 72 tonne Sunnylodge Progress Amanda ET (VG-87 8*), sold for \$20,000 and the 12,730kg 3.7% heifer Sunnylodge Progress Ashley ET (VG-85 2yr), sold for \$18,000 Sunnylodge dispersal Sale 2001; to the 12,321kg 4.69% (3.54) Toc-Farm Progress Amy ET (Ex-93); to the 11,557kg 4.6% (3.4) and 66 tonne Sunnylodge Storm Abigail ET (VG-87 6*); to the 11,786kg 5.1% (3.3) Sunnylodge Integrity Alice ET (VG-88 12*); to the 9,480kg 3.8% (3.3) Sunnylodge Integrity Alica ET (VG-85); to the 9,129kg 4.26% (3.21) Ridgefield Integ Amy ET (Ex-90), sold for 8,000gs Ridgefield Sale 2003; to the 9,225kg 4.25% (3.28) heifer Ridgefield Integrity Amy ET (VG-85 2yr), sold for 3,800gs Ridgefield Sale 2006; to the 8,207kg 3.90% heifer Ridgefield Stormatic Amy ET (VG-88); to the 12,621kg 3.99% Ridgefield Amy ET (Ex-94-4 12*), sold for 5,000gs Genetic Elite Sale 2004; to the 10,820kg 4.05% (3.25) Ridgefield SS Sky Amy ET (GP-84), Champion East Midlands Club Calf Show 2007 and sold for 7,200gs Ridgefield Sale 2008; to the 11,403kg 4.19% (3.43) heifer Ridgefield Goldwyn Amy ET (VG-88), sold for 4,500gs and the 10,229kg Ridgefield Duplex Amy ET (VG-86 2yr 13*), sold for 8,000gs Ridgefield Sale 2008; to the 12,609kg 4.77% (3.20) Riverdane Fever Amy ET (Ex-93-4, SP, LP90 10*); to Sunnylodge Andrew ET (Ex), in Semex stud and to Sunnylodge Allwin ET (Ex), in St Jacobs ABC stud.

Her dam was the prizewinning 14,825kg 4.14% (3.25) Sunnylodge Skychief Amy (Ex-95-2 33*), sold for 20,000gs Bromstead dispersal sale 2002 and won Supreme Dairy Champion Royal Welsh, Supreme Interbreed Champion DFE, 1st, Best Udder in Show and Res.Breed Champion RASE and 2nd (mature cow) & Best Udder in Show NHS 2003; gd was the 13,021kg 4.6% (3.4) Sunnylodge Tab Ann (Ex-2E 8*); 3d was the noted 12,083kg 4.0% (3.5) Sunnylodge Prelude Spottie (VG-87 18*), Canadian "Cow of the Year" 1988; 4d was the 9,520 kg 4.2% (3.2) Sunnylodge He Man Judy (VG-86); 5d was the 12,095 kg and 84 tonne Sunnylodge Lolie (VG-85); 6d was the 9,935 kg 3.9% and 63 tonne Sunnylodge Edith (Ex); 7d & 8d (VG).

LOT

22. WHINCHAT BRADNICK FARRAH 2 01200582703045

Very Good-85 2yr, SP, 119, born 4.11.19, TWIN TO HEIFER

sire Regancrest-GV S Bradnick ET *BYF *CVF *BLF *DPF *RDF 6566625940 (VG & ST)

- dam** Whinchat McCutchen Farrah (VG-88, SP)by De-Su Bkm McCutchen 1174 ET
- gd Whinchat Seaver Farrah 2 (Ex-94-4, SP)by R-E-W Seaver ET
- 3d Whinchat Shottle S Farrah (Ex-96-6, SP, LP100 12*), dam of lot 2.....by Picston Shottle ET
- 4d Whinchat Stormatic Farrah ET (VG-86, SP)by Comestar Stormatic ET
- 5d Whinchat Rudolph Farrah (Ex-92-2 9*)by Startmore Rudolph ET
- 6d Grantchester Prelude Farrah ET (Ex-91, SP)by A Ronnybrook Prelude ET
- 7d Grantchester Designer Farrah RM (Ex-94-3, LP60 9*)by Hanoverhill Designer
- 8d Grantchester Warden Farrah (Ex-90, SP14*)by A Hilltopper Warden
- 9d Grantchester Moch Felicia (Ex-90-2E, SP 11*)

Dam of lot 200

AI 9.9.23 by Pine-Tree-I Pursuit ET *CDF *BLF *BYF *CVF *DPF *CNF *RDF 6412857690

22A. Her HC, WHINCHAT SOLARPOWER FARRAH 01200582304000, born 16.7.23

sire Vogue Solarpower ET *CVF *RDF *BYF *BLF *DPF *CNF 6440001153

WHINCHAT BRADNICK FARRAH 2 Very Good-85 2yr, SP is the 12th generation of Ex or VG cows.

- 1. 2/7 10,928 305 3.51 3.08
- 2. 3/8 1,829 45 3.37 3.01 then giving 46.5kg (ACC=37)

She is twin sister to Whinchat Bradnick Farrah (VG-85 2yr), dam of lot 145.

WHINCHAT McCUTCHEN FARRAH Very Good-88

- 1. 2/2 11,402 305 2.98 3.30
- 2. 3/8 15,417 305 2.97 3.24

She was maternal sister to the 0,091kg 4.18% (3.44) Whinchat Secretariat Farrah 2 (VG-89) and to Whinchat Extreme Farrah 2 (VG-85 2yr), sold for 2,900gs Whinchat Sale 2022.

WHINCHAT SEAVER FARRAH 2 Excellent-94-4, SP

- | | | | | | | | | | | | |
|----|-----|--------|-----|------|------|----|------|--------|-----|------|------|
| 1. | 2/4 | 9,331 | 305 | 3.07 | 3.07 | 4. | 6/1 | 15,200 | 305 | 2.85 | 2.89 |
| 2. | 3/7 | 11,253 | 301 | 2.75 | 3.01 | 5. | 7/11 | 14,406 | 305 | 2.67 | 2.81 |
| 3. | 4/7 | 11,029 | 305 | 3.17 | 3.04 | | | | | | |

She was maternal sister to the 13,612kg Whinchat Windbrook Farrah (Ex-92-3, SP, LP60 8*), dam of lot 43; to the 12,966kg 5.00% (3.46) Whinchat Doorman Farrah ((Ex-92, SP) and to the 9,811kg 3.69% (3.25) Whinchat Doorman Farrah 2 (Ex-91), lot 2

WHINCHAT SHOTTLE S FARRAH Excellent-96-6, SP, LP100 12* - see lot 2

LOT

23. WHINCHAT AWESOME MOLLI RED 2 01200582103046 Very Good-88,

182, born 5.11.19

sire Luck-E Absolute Awesome Red *BLF *CVC *DPF 6572816769

- dam Whinchat Kite Molli (Ex-92-2, SP, LP50)by Markwell Kite ET
- gd Whinchat Arudolf Molli Red 2 (Ex-93-3, SP, LP70 11*).....by Kamps-Hollow Arudolf-Red ET
- 3d Baileys Lakeside Molli Red 2 ET (Ex-92-6, LP80 16*), 3d of lot 15by Roesbett Lakeside
- 4d Morwick Range Molli Red 2 ET (Ex-95-4 37*)by Horizon Ranger ET
- 5d Globelite Mollistar ET (VG-87)by To-Mar Blackstar ET
- 6d Miss Ron-Nan Enhance Molli-Red (Ex-90, GMD, DOM).....by Glenafton Enhancer
- 7d Romandale Count Monita-Red (Ex-93-3E).....by Romandale Count Crystan
- 8d Romandale Maximus Monita (Ex 2*).....by Romandale Maximus
- 9d Mellow Breeze Giselle (Ex 8*).....by Don Augur True Type Model
- 10d Mellow Breeze Marquis Arlene (Ex)

AI 21.8.23 by Hoogerhorst DG OH Rubels-Red *BLF *BYF *CVF *DPF *CNF *CDF *RDC 63679520401 (PD+)

23A. Her HC, WHINCHAT ROBIN MOLLI RED 4 01200582203908, born 5.3.23

sire Koepon OH Robin Red *BLF *BYF *CNF *CVF *CDF 63571815324

WHINCHAT AWESOME MOLLI RED 2 Very Good-88 is the 11th generation of Ex or VG cows.

- 1. 2/4 9,368 302 4.12 2.91
- 2. 3/4 6,427 178 4.17 2.94 then giving 31.3kg (ACC=26)

She is maternal sister to the 8,972kg 4.16% (3.35) heifer Whinchat Victor Molli (VG-86 2yr), sold for 3,200gs Whinchat Sale 2022.

WHINCHAT KITE MOLLI Excellent-92-2, SP, LP50

- | | | | | | | | | | | | |
|----|------|--------|-----|------|------|----|-----|-------|-----|------|------|
| 1. | 2/7 | 7,041 | 305 | 4.32 | 3.14 | 4. | 6/7 | 8,985 | 305 | 4.61 | 3.17 |
| 2. | 3/11 | 9,513 | 305 | 4.05 | 3.35 | 5. | 7/9 | 8,747 | 305 | 4.54 | 3.35 |
| 3. | 5/0 | 10,386 | 305 | 4.62 | 3.27 | | | | | | |

She is twin sister to the 12,066kg 4.58% Whinchat Kite Molli Red (Ex-90, SP) and maternal sister to the twice 12,800kg Whinchat Durham Molli Red (Ex-92-2, SP, LP80 6*), gd of lot 39 and to the 11,363kg 3.55% (3.24) Whinchat Tennessee Molli 3 (Ex-90).

WHINCHAT ARUDOLF MOLLI RED 2 Excellent-93-3, SP, LP70 11*

- | | | | | | | | | | | | |
|----|-----|--------|-----|------|------|----|------|--------|-----|------|------|
| 1. | 2/5 | 9,611 | 305 | 4.21 | 2.86 | 4. | 6/9 | 12,519 | 305 | 4.59 | 3.08 |
| 2. | 4/3 | 11,325 | 305 | 4.28 | 3.19 | 5. | 7/11 | 10,951 | 305 | 4.31 | 3.11 |
| 3. | 5/4 | 12,048 | 305 | 4.27 | 3.34 | 6. | 8/11 | 10,099 | 305 | 4.52 | 3.11 |

She was maternal sister to the 11,549kg 3.89% (3.39) Whinchat Talent Molli Red 2 ET (Ex-92-2, LP80), gd of lot 15; to the 9,778kg 3.71% Whinchat Talent Molli ET (Ex-92-2); to the 9,240kg 4.21% Whinchat Adventure Molli Red 2 (VG-86); to the 9,971kg 4.53% (3.21) Whinchat Adventure Molli Red 4 (Ex-93-3); to Whinchat Artie Molli Red 7 (VG-86 2yr) and to the 14,684kg 4.82% (3.42) Whinchat Integral Molli 2 (VG-87, SP).

Her dam was the 9,365kg 5.11% (3.48) Baileys Lakeside Molli Red 2 ET (Ex-92-6, LP80 16*); gd was the 12,115kg 4.46% Morwick Range Molli Red 2 ET (Ex-95-4 37*), sold for 10,000gs Baileys dispersal Sale 2006; 3d was the 10,482kg 3.77% Globelite Mollistar ET (VG-87); 4d was the 16,085kg Miss Ron-Nan Enhance Molli-Red (Ex-90, GMD, DOM); 5d was the 10,323kg 5.2% (3.5) Romandale Count Monita-Red (Ex-93-3E); 6d was the 11,293kg 4.3% and 75 tonne Romandale Maximus Monita (Ex 2*); 7d was the prizewinning 8,847kg 3.8% and 75 tonne Mellow Breeze Giselle (Ex 8*), Nom All-Can 4yo 1973; 8d was the 12,098kg Mellow Breeze Marquis Arlene (Ex).



WHINCHAT CRUSHABULL FARRAH (VG-88), lot 24

LOT

24. WHINCHAT CRUSHABULL FARRAH 01200582603065 Very Good-88,

321, born 12.12.19

sire Maple-Downs-I G W Atwood ET *BYF *CVF *BLF *DPF *RDF 6408956379 (Ex & ST)

- dam Whinchat Shottle Farrah 3 (Ex-95-3, SP, LP70 15*), dam of lot 6by Picston Shottle ET
 gd Whinchat Gibson S Farrah (Ex-93-2, LP60)by Silky Gibson ET
 3d Whinchat Starbuck Farrah (VG-88, SP)by Hanoverhill Starbuck
 4d Grantchester Blackstar Farrah ET (Ex-90-3, LP80 8*)by To-Mar Blackstar ET
 5d Grantchester Warden Floss (Ex-93-2 13*)by A Hilltopper Warden
 6d Grantchester Moch Felicia (Ex-90-2E, SP 11*)

Due 27.4.24 to Blondin J Crown Royal *BLF *BYF *CVF *DPF *CDF 64110296877

24A. Her HC, WHINCHAT SIDEKICK FARRAH 5 01200582603905, born 4.3.23

sire Walnutlawn Sidekick ET *CDF *CVF *RDF *BYF *BLF *DPF *CNF 6412508113 (VG)

WHINCHAT CRUSHABULL FARRAH Very Good-88 is the 9th generation of Ex or VG cows. She was Champion Ashby Show 2023.

- | | | | | | | | | |
|----|-----|-------|-----|------|------|-------------|--------|----------|
| 1. | 2/3 | 9,236 | 304 | 4.25 | 3.17 | | | |
| 2. | 3/3 | 6,767 | 179 | 3.99 | 3.18 | then giving | 31.3kg | (ACC=30) |

She is maternal sister to the 9,529kg Whinchat St Cup Farrah (Ex-90); to the 12,104kg 5.27% (3.47) Whinchat Stcup Farrah 2 (Ex-90, SP), dam of lot 202; to the 10,097kg 4.20% Whinchat Goldchip Farrah 3 (Ex-90), dam of lot 152; to the 14,299kg Whinchat Atwood Farrah 3 ET (Ex-90, SP), lot 6; to the 8,270kg 3.65% (3.33) heifer Whinchat Atwood Farrah 4 ET (VG-85 2yr) and to the 8,025kg 3.53% heifer Whinchat Atwood Farrah 5 ET (VG-89), sold for 3,500gs Whinchat Sale 2022.

WHINCHAT SHOTTLE FARRAH 3 Excellent-95-3, SP, LP70 15*, see lot 6

- | | | | | | | | | | | | |
|----|-----|--------|-----|------|------|----|-----|--------|-----|------|------|
| 1. | 2/3 | 9,130 | 305 | 3.75 | 3.23 | 4. | 5/9 | 10,817 | 305 | 3.61 | 3.06 |
| 2. | 3/4 | 12,006 | 305 | 3.53 | 3.09 | 5. | 7/0 | 11,820 | 305 | 3.95 | 3.13 |
| 3. | 4/5 | 12,910 | 305 | 3.64 | 3.04 | 6. | 8/0 | 10,955 | 305 | 3.41 | 3.39 |

LOT

25. WHINCHAT BRADNICK TIPPY 01200582203082 Very Good-85 2yr, SP

213, born 29.12.19

sire Regancrest-GV S Bradnick ET *BYF *CVF *BLF *DPF *RDF 6566625940 (VG & ST)

- dam Whinchat Dorcy Tippy 2 (VG-85).....by Coyne-Farms Dorcy ET
- gd Whinchat Rustler Tippy (Ex-94-7, SP, LP80 12*), dam of lot 75by Sir Ridgedal Rustler-Red ET
- 3d Whinchat RM Tippy (Ex-94-6, LP110 7*)by Indianhead Red Marker ET
- 4d Whinchat Charles Tippy (VG-85)by Boulet Charles ET
- 5d Avondale Lance Tippy (VG-85, SP, LP80)by Lessia Sheik Lance ET
- 6d Raivue Tippy (Ex-92)

LC 19.8.22

Due 27.12.23 to Midas-Touch Jakers ET *BLF *BYF *CVF *CNF *DPF *POF *RDF *CDF 653220248886

WHINCHAT BRADNICK TIPPY Very Good-85 2yr, SP is the 10th generation of Ex or VG cows.

- 1. 2/8 11,559 305 3.41 3.06 still giving 37.4kg (ACC=13)

WHINCHAT DORCY TIPPY 2 Very Good-85 was sold for 2,500gs Whinchat Sale 2020.

- 1. 2/4 9,203 305 3.72 2.89 3. 4/7 9,365 305 4.71 2.85
- 2. 3/5 9,093 305 3.93 2.99

She is maternal sister to the 13,519kg 3.65% Whinchat Adventure Tippy Red (Ex-94-4, SP, LP70), dam of lot 108; to the 12,171kg 4.86% (3.33) Whinchat Apples Tippy (Ex-93, SP); to the 11,957kg 4.99% (3.65) Whinchat Artie Tippy Red (Ex-90, SP); to the 9,467kg 5.61% (3.32) Whinchat Artie Tippy (VG-85), sold for 2,700gs Whinchat Sale 2020; to Whinchat Incredibull Tippy (Ex-90), sold for 3,400gs Whinchat Sale 2022; to the 7,390kg 4.27% (3.29) heifer Whinchat Defiant Tippy (VG-87) and to Whinchat Awesome Tippy (VG-86 2yr), lot 75.

WHINCHAT RUSTLER TIPPY Excellent-94-7. SP, LP80 12* - see lot 75

LOT

26. WHINCHAT CHIEF ROXY 0120058103102, 347, born 25.1.20

sire Stantons Chief ET *CDF *CVF BYF *BLF *DPF 653129015989

- dam Whinchat Dorcy Roxy (Ex-94-4, SP, LP70)by Coyne-Farms Dorcy ET
- gd Whinchat Goldsun Roxy (VG-88)by Toc-Farm Goldsun ET
- 3d Whinchat Shottle Roxy (Ex-90-2, SP)by Picston Shottle ET
- 4d Whinchat Jolt Roxy (Ex-90)by Second-Look Jolt
- 5d Lansen Astre Roxy (Ex-90)by Duregal Astre Starbuck ET
- 6d Shoremar Tab Roxane ET (Ex-91-2 13*)by A Kingstead Valiant Tab
- 7d Mil-R-Mor Cutlass Roxita (VG-85)by Cal-Clark Cutlass
- 8d Mil-R-Mor Roxy Rolita ET (Ex-91-3E)by Illini-Ivy Inspiration
- 9d Glenridge Citation Roxy (Ex-97-4E)by Rosafe Citation R
- 10d C Norton Court Model Vee (Ex)by Springbank Model Fame
- 11d C Norton Court Reflection Vale (VG 3*)

26A. Her HC, WHINCHAT ADORABLE ROXY 01200582704018, born 8.8.23

sire Stantons Adorable ET *CVF *BYF *BLF 6412189047 (Ex)

WHINCHAT CHIEF ROXY is bred from 11 generations of Ex or VG cows.

- 1. 2/7 8,292 291 3.82 3.24
- 2. 3/7 865 22 3.96 3.15 then giving 39.3kg (CC=18)

WHINCHAT DORCY ROXY Excellent-94-4, SP, LP70

- 1. 2/2 10,265 305 3.20 2.96 4. 5/7 15,632 305 3.32 2.87
- 2. 3/4 14,356 305 3.03 2.93 5. 6/8 16,339 305 3.54 2.91
- 3. 4/6 16,230 305 3.38 2.91

WHINCHAT GOLDSUN ROXY Very Good-88

- 1. 2/3 9,401 305 2.85 3.04 3. 4/3 11,971 305 2.83 3.04
- 2. 3/4 12,526 305 2.79 2.95

She was maternal sister to the 14,162kg Whinchat Duplex Roxy (Ex-92-3, SP).

Her dam was the 13,691kg Whinchat Shottle Roxy (Ex-90-2, SP); gd was the twice 12,000kg Whinchat Jolt Roxy (Ex-90); 3d was the twice 11,000kg Lansen Astre Roxy (Ex-90); 4d was the prizewinning 11,321kg 3.98% Shoremar Tab Roxane ET (Ex-91-2 13*); 5d was the 10,476kg 4.1% (3.3) Mil-R-Mor Cutlass Roxita (VG-85); 6d was the 9,897kg 4.6% (3.5) Mil-R-Mor Roxy Rolita ET (Ex-91-3E); 7d was the prizewinning 11,011 kg 4.1% Glenridge Citation Roxy (Ex-97-4E, GMD, 6*); 8d was the 10,198 kg 3.9% C Norton Court Model Vee (Ex); 9d was the 9,357 kg 3.7% C Norton Court Reflection Vale (VG-3*).

LOT

27. WHINCHAT SECRETARIAT ROXY 2 01200582103123, Very Good-87, SP, 227, born 2.3.20

sire All.Nure Secretariat ET *CVF *BYF *BLF 72033990287543

- dam** Whinchat Snowy Roxy (Ex-91, SP)by Lookout Pesce Snowy ET
- gd Whinchat Seaver Roxy (VG-86 2yr).....by R-E-W Seaver ET
- 3d Whinchat Im Talent Roxy 2 ET (VG-85 2yr)by Ladino Park Talent ET
- 4d Clayden Ivanmark Roxy ET (Ex-94-4, SP, LP100 15*).....by Iv-Ann Mark Tesk
- 5d Topmark Star Roxy ET (Ex-90 14*).....by Hanoverhill Starbuck
- 6d Aitkenbrae Warden Roxy (Ex-90).....by A Hilltopper Warden
- 7d Aitkenbrae Citamatt Randa (VG-86).....by Glenridge Citamatt
- 8d Amardale Rena (VG-86).....by Haigertlee Rex
- 9d Kalnins Zile (VG-85)

AI 7.9.23 by Stantons Chief ET *CDF *CVF BYF *BLF *DPF 653129015989

27A. Her HC, WHINCHAT ARMY ROXY 01200582503932, born 8.4.23

sire Siemers Apples Army ET *RDC *CDF *CVF *BYF *BLF *DPF 653134506807

WHINCHAT SECRETARIAT ROXY 2 Very Good-87, SP is the 10th generation of Ex or VG cows.

- 1. 2/1 10,347 305 3.83 3.37
- 2. 3/1 5,874 144 4.0 3.19 then giving 37.1kg (ACC=19)

WHINCHAT SNOWY ROXY Excellent-91, SP

- 1. 2/4 6,847 275 4.67 3.83 3. 4/6 11,446 305 4.65 3.81
- 2. 3/3 10,707 305 4.52 3.82 4. 5/11 8,537 251 5.28 3.73

WHINCHAT SEAVER ROXY Very Good-86 2yr

- 1. 2/6 8,438 305 4.52 3.73

Her dam was the 7.978kg 3.98% heifer Whinchat Im Talent Roxy 2 ET (VG-85 2yr); gd was the 13,304kg 4.05% Clayden Ivanmark Roxy ET (Ex-94-4, SP, LP100 15*); 3d was the 13,267kg 5.23% (3.33) Topmark Star Roxy ET (Ex-90 14*); 4d was the prizewinning 11,572kg 4.32% (3.59) Aitkenbrae Warden Roxy (Ex-90), 1st & Hon. Mention NHS, 1st RASE and All-Britain Junior Cow 1988 and sold for 11,000gs Hayleys Sale 1989; 5d was the 8,038 kg 4.7% (3.2) Aitkenbrae Citamatt Randa (VG-86); 6d was the 81 tonne Amardale Rena (VG-86); 7d was the 53 tonne Kalamis Zite (VG-85).

LOT

28. WHINCHAT SECRETARIAT VIOLET 01200582703129 Very Good-85 2yr,

155, born 9.3.20

sire All.Nure Secretariat ET *CVF *BYF *BLF 72033990287543

- dam** Whinchat Control Violet (GP-84)by JK Eder-I Control ET
- gd Whinchat Dorcy Violet (VG-86)by Corne-Farms Dorcy ET
- 3d Whinchat Goldroy Violet (GP-83 2yr)by UFM Dubs Goldroy ET
- 4d Whinchat September Violet ET (Ex-90, SP, LP70).....by Pursuit September Storm
- 5d Holywell Fred Violet (Ex-91, SP).....by Margene Blackstar Fred
- 6d Parile Wind Vedette (Ex)

LC 5.9.22

Due 6.10.23 to Stantons Adorable ET *CVF *BYF *BLF 6412189047 (Ex)

WHINCHAT SECRETARIAT VIOLET Very Good-85 2yr

- 1. 2/6 8,072 305 3.95 3.21 (ACC=33) Dry 29.7.23

WHINCHAT CONTROL VIOLET Good Plus 84

- 1. 2/5 9,254 305 3.85 3.09 3. 4/8 9,979 305 3.75 2.87
- 2. 3/7 10,160 281 3.93 2.87

She is maternal sister to the 11,261kg 3.95% (3.43) Whinchat Arudolf Violet 2 (VG-85).

WHIWHINCHAT DORCY VIOLET Very Good-86,

- 1. 2/4 8,468 305 3.81 3.20 3. 4/10 11,009 305 3.69 3.06
- 2. 3/6 10,607 305 3.57 3.07

Her gd was the 10,942kg 4.59% Whinchat September Violet ET (Ex-90, SP, LP70); 3d was the 11,297kg 4.38% (3.24) Holywell Fred Violet (Ex-91, SP); 4d was the 10,286kg 4.4% (3.3) Parile Wind Vedette (Ex); 5d was the 10,516kg 4.0% (3.4) Parile Starb Annette (VG-87 5*); 6d was the 9,717kg 3.7% (3.2) Parile Sheik Adrienne (VG-85); 7d was the 9,449kg 3.5% Parile Tempo Agalie (VG-86 2*).

LOT

29. WHINCHAT AWESOME MOLLI RED 3 01200582303139 Very Good-85,

125, born 14.3.20, TWIN TO HEIFER

sire Luck-E Absolute Awesome Red *BLF *CVC *DPF 6572816769

dam	Whinchat Destry Molli Red (Ex-96-6, SP, LP90)	by Scientific Destry ET
gd	Whinchat Arudolf Molli Red ET (Ex-91-2, SP, LP60)	by Kamps-Hollow Arudolf -Red ET
3d	Baileys Lakeside Molli Red ET (Ex-92-3, SP, LP80 31*)	by Roesbett Lakeside
4d	Morwick Range Molli Red 2 ET (Ex-95-4 37*)	by Horizon Ranger ET
5d	Globelite Mollistar ET (VG-87)	by To-Mar Blackstar ET
6d	Miss Ron-Nan Enhance Molli-Red (Ex-90, GMD, DOM)	by Glenafton Enhancer
7d	Romandale Count Monita-Red (Ex-93-3E)	by Romandale Count Crystan
8d	Romandale Maximus Monita (Ex 2*)	by Romandale Maximus
9d	Mellow Breeze Giselle (Ex 8*)	by Don Augur True Type Model
10d	Mellow Breeze Marquis Arlene (Ex)		

LC 13.5.23

AI 15.8.23 by Hoogerhorst DG OH Rubels-Red *BLF *BYF *CVF *DPF *CNF *CDF *RDC 63679520401

(PD+)

WHINCHAT AWESOME MOLLI RED 3 Very Good-85 2yr is the 11th generation of Ex or VG cows.

1. 3/2 3,388 109 3.30 3.05 then giving 30.1kg (ACC=46)

She is maternal sister to Whinchat Kite Molli 2 (VG-86); to the 8,109kg 3.93% (3.41) Whinchat Diamondback Molli Red (Ex-90), sold for 6,500gs Whinchat Sale 2020; to Whinchat Diamondback Molli, sold for 4,000gs Whinchat Sale 2022 and to Whinchat Army Molli Red ET (VG-86 2yr), lot 100.

WHINCHAT DESTRY MOLLI RED Excellent-96-6, SP, LP90

1.	2/5	9,439	305	3.84	3.42	5.	6/9	12,260	305	3.85	3.16
2.	3/6	11,578	305	3.91	3.29	6.	7/10	13,558	305	3.87	3.26
3.	4/7	12,147	305	3.96	3.27	7.	9/2	11,994	305	3.93	3.14
4.	5/7	12,296	305	4.07	3.23						

She is maternal sister to the 7,366kg 5.05% (3.69) Whinchat Apples Molli Red (Ex-90) and to the 12,858kg 4.49% Whinchat Enhancer Molli Red (Ex-90, SP), dam of lot 85.

WHINCHAT ARUDOLF MOLLI RED Excellent-91-2, SP, LP60

1.	2/3	7,028	305	4.31	3.15	4.	5/5	9,891	305	4.79	3.36
2.	3/3	9,861	305	4.17	3.07	5.	6/6	11,085	305	4.55	3.29
3.	4/5	8,958	305	4.57	3.37	6.	7/8	11,085	305	4.19	3.11

She was maternal sister to the 8,241kg 4.95% (3.56) Baileys Info Molli Red ET (Ex-90), sold for 4,200gs Baileys dispersal Sale 2006; to the 13,205kg 3.84% Whinchat SS Molli (Ex-94-4, SP, LP60 4*); to the 14,225kg 4.05% Whinchat Talent Molli Red ET (VG-88, SP); to the 11,495kg 4.29% (3.25) Whinchat Talent Molli Red 3 ET (Ex-90-2, SP, LP50); to the 14,227kg 4.13% Cottonabbotts LPT Molli Red ET (Ex-90-2, SP, LP80); to the 11,272kg 3.88% Whinchat Artie Molli Red (Ex-91) and to 5 other VG cows.

Her dam was the 12,121kg 4.13% Baileys Lakeside Molli Red ET (Ex-92-3, SP, LP80 31*); gd was the 12,115kg 4.46% Morwick Range Molli Red 2 ET (Ex-95-4 37*), sold for 10,000gs Baileys dispersal Sale 2006; 3d was the 10,482kg 3.77% Globelite Mollistar ET (VG-87); 4d was the 16,085kg Miss Ron-Nan Enhance Molli-Red (Ex-90, GMD, DOM); 5d was the 10,323kg 5.2% (3.5) Romandale Count Monita-Red (Ex-93-3E); 6d was the 11,293kg 4.3% and 75 tonne Romandale Maximus Monita (Ex 2*); 7d was the prizewinning 8,847kg 3.8% and 75 tonne Mellow Breeze Giselle (Ex 8*), Nom All-Can 4yo 1973; 8d was the 12,098kg Mellow Breeze Marquis Arlene (Ex).



**WHINCHAT DESTRY MOLLI RED
(Ex-96-6, SP, LP90)
Dam of lot 29**

LOT

30. WHINCHAT GOLDCHIP MELISSA 01200582703143 Good Plus-84 2yr,49,
born 19.3.20

sire Silverridge V Extreme ET *CVF *RDF *BYF *BLF *DPF *CNF 640107931151 (Ex)

- dam** Whinchat Lauthority Melissa (Ex-95-6, LP70 9*).....by Comestar Lauthority ET
- gd Whinchat Douglas Melissa (VG-87, SP)by Douglas
- 3d Whinchat Shottle Melissa (Ex-93, SP).....by Picston Shottle ET
- 4d Sterndale Gibson Melissa ET (VG-89, SP, LP70).....by Silky Gibson ET
- 5d Barwil Storm Melissa (VG-85 2yr 20*)by Maughlin Storm ET
- 6d Barwil Hugo Melita (Ex-2E)

LC 22.10.22

Due 25.1.24 to Stantons Adorable ET *CVF *BYF *BLF 6412189047 (Ex)

WHINCHAT GOLDCHIP MELISSA Good Plus-84 2yr is bred from 8 generations of Ex or VG cows.

- 1. 2/7 9,140 305 3.92 3.22 still giving 25.3kg (ACC-20)

She is maternal sister to the 11,382kg Whinchat St Cup Melissa (VG-87) and to the 11,887kg 3.95% Whinchat Dorcy Melissa (Ex-93-3, SP, LP50), sold for 2,800gs Whinchat Sale 2020; to the 12,108kg heifer Whinchat Extreme Melissa (VG-87, SP), sold for 2,500gs Whinchat Sale 2022 and to Whinchat Crushabull Melissa (VG-85 2yr) lot 89.

WHINCHAT LAUTHORITY MELISSA Excellent-95-6, LP70 9*

- | | | | | | | | | | | | |
|----|-----|--------|-----|------|------|----|-----|--------|-----|------|------|
| 1. | 2/4 | 8,604 | 305 | 3.51 | 3.32 | 5. | 6/4 | 8,647 | 298 | 3.98 | 3.39 |
| 2. | 3/4 | 9,512 | 305 | 3.29 | 3.29 | 6. | 7/3 | 10,575 | 305 | 3.88 | 3.29 |
| 3. | 4/4 | 9,941 | 293 | 3.39 | 3.24 | 7. | 8/3 | 9,271 | 305 | 3.97 | 3.26 |
| 4. | 5/3 | 10,602 | 305 | 3.52 | 3.24 | 8. | 9/5 | 9,536 | 298 | 3.94 | 3.16 |

She was maternal sister to the 11,136kg 3.94% (3.30) Whinchat Destry Melissa (Ex-92-3, SP, LP60).

WHINCHAT DOUGLAS MELISSA Very Good-87, SP

- 1. 2/5 9,825 305 3.85 3.27
- 2. 3/5 11,995 305 3.93 3.42

She was maternal sister to the 11,767kg 4.43% (3.20) Whinchat Fever Melissa (Ex-90, SP). Her dam was the 12,152kg 4.26% Whinchat Shottle Melissa (Ex-93, SP); gd was the 12,019kg 4.04% Sterndale Gibson Melissa ET (VG-89, SP, LP70); 3d was the prizewinning 13,512kg 4.56% (3.45) Barwil Storm Melissa (VG-85 2yr); 4d was the 11,696kg 4.3% (3.2) Barwil Hugo Melita (Ex-2E); 5d was the 10,716kg 4.2% (3.2) Barwil Matt Melissa (VG-85); 6d was the 3 times 9,000kg Barwil RLB Maggie (VG-85).



WHINCHAT SHOTTLE MELISSA (Ex-93, SP)
3d of lot 30

LOT

31. WHINCHAT UNIX PATRICIA 01200582503148 Very Good-85 2yr, 274,

born 21,3,20

sire Croteau Lesperron Unix ET *CVF *BYF *BLF *DPF *CNF 640107567492 (Ex & ST)

- dam** Saxelby Apprentice Patricia (VG-87, SP)by Endco Apprentice ET
- gd Saxelby Atwood Patricia (Ex-93)by Butz-Butler Atwood Brady ET
- 3d Saxelby Piouinside Patricia 5 (Ex-91-4, SP, LP70)by Comestar Outside ET
- 4d Saxelby SWD A Patricia (Ex-91-5, SP, LP100 13*)by Relay-Arise SWD Vanguard ET
- 5d Avondale Starbuck Patricia 3 (Ex-91-3, SP, RS 10*)by Hanoverhill Starbuck
- 6d Avondale Lester Patricia ET (Ex-90, SP)by Almerson Rockman Lester
- 7d Katers Never Fear Patricia (Ex)

LC 13.6.22

Due 20.9.23 to Vogue Solarpower ET *CVF *RDF *BYF *BLF *DPF *CNF 6440001153

WHINCHAT UNIX PATRICIA Very Good-85 2yr is the 8th generation of Ex or VG cows.

- 1. 2/3 10,095 305 3.80 3.07 (ACC=119)

She is maternal sister to Whinchat Tatoo Patricia (VG-85 2yr), lot 92.

SAXELBY APPRENTICE PATRICIA Very Good-87

- 1. 2/3 10,476 305 3.92 3.24 3. 4/4 13,616 305 3.46 3.11
- 2. 3/3 12,614 305 3.89 3.15

She is maternal sister to the 9,551kg 4.20% Saxelby Contrast Patricia (VG-87) and to the 10,685kg 3.95% (3.22) Saxelby Gain Patricia (VG-88).

SAXELBY ATWOOD PATRICIA Excellent-93

- 1. 2/0 8,147 288 3.78 3.13
- 2. 2/11 9,824 305 3.85 3.21

She was maternal sister to the 15,417kg Saxelby Goldsun Patricia (Ex-92-2, SP, LP70).

Her dam was the 13,450kg 3.55% Saxelby Piouinside Patricia 5 (Ex-91-4, SP, LP70); gd was the prizewinning 12,508kg 4.00% (3.34) Saxelby SWD A Patricia (Ex-91-5, SP, LP100 13*); 3d was the prizewinning 11,930kg 4.29% Avondale Starbuck Patricia 3 (Ex-91-3, SP, RS 10*), sold for 4,800gs Black & White sale 1989 and HM All Britain Heifer 1992; 4d was the twice 11,000kg 3.6% Avondale Lester Patricia ET (Ex-90); 5d was Katers Never Fear Patricia (Ex).



SAXELBY PIOUSIDE PATRICIA 5

(Ex-91-4, SP, LP70)

3d of lot 31

SAXELBY SWD A PATRICIA

(Ex-91-5, SP, LP100 13*)

4d of lot 31



LOT

32. WHINCHAT JORDY GHOST 01200582703150 Very Good-85 2yr, 89,
born 25.3.20

sire Cycle McGucci Jordy Red *CDF *CVC *BLF *DPF 653131666411

- dam** Whinchat Counselor Ghost (**Ex-91-2, SP, LP50**)by A Carnation Counselor ET
- 3d Whinchat Shottle Ghost (**Ex-91, SP**)by Picston Shottle ET
- 3d Riverdane Sept Ghost ET (**Ex-93-3, LP50**)by Pursuit September Storm
- 4d Riverdane Silky Ghost ET (**VG-88, SP 34***)by Silky Gibson ET
- 5d Ridgefield Storm Ghost 2 ET (**Ex-93-2, SP, LP50 56***)by Maughlin Storm ET
- 6d Castlerhydd Milan Ghost (**Ex-94-4, SP, LP70 27***)by Shoremar Milan ET
- 7d Lemington Skychief Ghost (**Ex-95-3, SP 13***)by Donnandale Skychief ET
- 8d Witbourne Counselor Ghost (**Ex-92 10***)by A Carnation Counselor ET
- 9d Witbourne Triple Aimee (**VG-86**)by Hanoverhill Triple Crown ET
- 10d Troybrook Senator Angel ET (**VG-86**)by A Nelacres Johanna Senator
- 11d Troybrook Reflection Jolly (**VG-85 1***)by Downalane Reflection Emperor
- 12d Bruwin Judy (**VG-85 2***)

Dam of lot 183

32A. Her HC, WHINCHAT SOLARPOWER GHOST 01200582204013, born 31.7.23

sire Vogue Solarpower ET *CVF *RDF *BYF *BLF *DPF *CNF 6440001153

WHINCHAT JORDY GHOST Very Good-85 2yr is the 13th successive generation of Ex or VG cows.

- 1. 2/1 8,473 305 4.41 2.85
- 2. 3/4 1,065 30 4.74 3.67 then giving 35.5kg (CC=76)

She is maternal sister to the 13,241kg 4.11% Whinchat Eudon Ghost (Ex-91, SP), dam of lot 111.

WHINCHAT COUNSELOR GHOST Excellent-91-2, SP, LP50

- 1. 2/1 7,788 305 4.05 3.26 4. 6/4 11,182 305 4.30 3.13
- 2. 3/9 8,270 305 4.13 3.37 5. 7/5 9,805 305 4.18 3.05
- 3. 5/2 8,181 305 4.46 3.22

She was maternal sister to the 13,571kg 3.98% Whinchat Champion Ghost (Ex-94-4, SP, LP80) and to Whinchat Seaver Ghost (VG-85).

WHINCHAT SHOTTLE GHOST Excellent-91

- 1. 3/5 10,444 305 3.53 3.15 3. 5/8 12,184 305 3.82 3.15
- 2. 4/8 11,430 305 3.33 3.18

Her dam was the 11,076kg Riverdane Sept Ghost ET (Ex-93-3, LP50); gd was the 12,367kg 4.15% (3.28) Riverdane Silky Ghost ET (VG-88, SP 34*); 3d was the prizewinning 14,543kg 4.26% Ridgefield Storm Ghost 2 ET (Ex-93-2, SP, LP50 56*), H-M Intermediate Champion NHS 2003 and Res Supreme Champion NHS and 1st & Res Breed Champion & Best Udder in Show RASE and Nom. All Britain Third Calver 2005; 4d was the 13,700kg 4.40% Castlerhydd Milan Ghost (Ex-94-4, SP, LP70 27*); 5d was the prizewinning 15,675kg 3.98% Lemington Skychief Ghost (Ex-95-3, SP 13*), sold for 6,000 gs Black & White Sale 1995 and Champion Calf NHS 1996; Supreme Champion SWDS 1998 and 1st (50 tonne class) RASE and Hon.Mention All Britain Mature Cow 2002; 6d was the prizewinning 9,336kg Witbourne Counselor Ghost (Ex-92 10*); 7d was Witbourne Triple Aimee (VG-86); 8d was the 9,013 kg 3.5% (3.2) Troybrook Senator Angel ET (VG-86); 9d was the 65 tonne Troybrook Reflection Jolly (VG-85 1*); 10d was Bruwin Judy (VG-85 2*).(3.2) Troybrook Senator Angel ET (VG-86); 11d was the 65 tonne Troybrook Reflection Jolly (VG-85 1*); 12d was Bruwin Judy (VG-85 2*).

LOT

33. WHINCHAT FITZ SAVOIRE FARE 2 01200582703059

Good Plus-83 2yr, SP, 320, born 4.4.20

sire Toc-Farm Fitz ET *CVF *BYF *BLF *DPF *CNF 7253990116251

- dam** Whinchat Seaver Savoire Fare 3 (Ex-93-3, SP, LP50), dam of lot 17by R-E-W Seaver ET
- gd Whinchat Shottle Fare 3 ET (Ex-94-4, LP70 11*)by Picston Shottle ET
- 3d Whinchat Metro Savoire Fare (Ex-95-7, SP, LP100 24*)by Jo-Wal Cubby Metro ET4d
- 4d Whinchat Savoire Fare (Ex-92-2, SP, LP50)by Robthom Integrity ET
- 5d Pinehurst Savoire Fare ET (Ex-92, GMD)by Hanover-Hill Inspiration
- 6d Pinehurst Serenade ET (Ex-93-4E, GMD)by Round Oak Rag Apple Elevation
- 7d Pinehurst Coquette (Ex-96-5E, GMD)by Paclamar Astronaut
- 8d Pinehurst Pleasure (Ex-93-4E, GMD)by Paclamar Bootmaker
- 8d Pinehurst Precious (Ex-95-4E, GMD)by Pinehurst Copyright
- 10d Jan-Com Fond Matt Matilda (Ex-97-5E, GMD)

LC 13.8.23

WHINCHAT FITZ SAVOIRE FARE Good Plus-83 2yr, SP is bred from 10 generations of Excellent cows.

- 1. 2/3 10,834 305 3.38 3.23
- 2. 3/4 838 12 355 3.14 then giving 49.3kg (CC=27)

She is maternal sister to Whinchat Goldchip Savoire Fare 2 (VG-87) and to the 11,921kg Whinchat Diamondback Sav Fare (VG-87, SP), lot 17.

WHINCHAT SEAVER SAVOIRE FARE 3 Excellent-93-3, SP, LP50, see lot 17

- 1. 2/1 8,107 305 3.68 3.33 3. 4/2 12,639 294 3.41 3.15
- 2. 3/2 10,225 305 3.46 3.28 4. 5/1 10,428 305 4.08 3.38

She was maternal sister to the 10,603kg 4.35% (3.35) Whinchat Fever Savoire Fare (VG-88, SP) and to the 13,352kg 398% (3.38) Whinchat Bomba Savoire Fare (Ex-94-3 SP, LP50), dam of lot 128, sold for 6,500gs and the 12,568kg 4.15% (3.30) Whinchat Atwood Savoire Fare 2 (Ex-90, SP), sold for 4,600gs Whinchat Sale 2020 and to the 10,129kg 4.17% (3.21) Whinchat Goldchip Savoire Fare (Ex-90), lot 10.

LOT

34. WHINCHAT VICTOR BEAUJOLAIS 2 01200582403168 Very Good-85 2yr,
64, born 27.4.20

sire Legend-Maker Victor *CVF *BYF *BLF **DPF *CNF 64012556108

- dam Whinchat Dorcy Beaujolais (Ex-90, SP)by Coyne-Farms Dorcy ET
- gd Whinchat Destry Beaujolais 2 (GP-83)by Scientific Destry ET
- 3d Whinchat Arudolf Beaujolais Red 2 ET (Ex-92-2, LP60)by Kamps-Hollow Arudolf-Red ET
- 4d Whinchat Kite R Beaujolais Red (Ex-92, SP 9*)by Markwell Kite ET
- 5d Whinchat Rubens Beaujolais Red (Ex-92-2, SP, LP50)by STBVQ Rubens ET
- 6d Whinchat Beaujolais Red ET (VG-85, SP)by Brooknook Milestone Red ET
- 7d Pinehurst Beaujolais-Red (Ex-94-3E)by Pinehurst Citation
- 8d Pinehurst Fascination ET (Ex-90)by Hanover-Hill Triple Threat-Red
- 0d Pinehurst Pleasure (Ex-93-4E, GMD)by Paclamar Bootmaker
- 10d Pinehurst Precious (Ex-95-4E, GMD)by Pinehurst Copyright
- 11d Jan-Com Fond Matt Matilda (Ex-97-5E, GMD)

34A. Her Twin CC, WHINCHAT SOLARPOWER BEAUJOLAIS 01200582604010

34B. Her Twin CC, WHINCHAT SOLARPOWER BEAUJOLAIS 2 01200582704011

born 27.7.23 sire Vogue Solarpower ET *CVF *RDF *BYF *BLF *DPF *CNF 6440001153

WHINCHAT VICTOR BEAUJOLAIS 2 Very Good-85 2yr

- 1. 2/4 7,626 284 4.22 3.22
- 2. 3/3 952 34 4.35 3.39 then giving 35.6kg (CC=14)

WHINCHAT DORCY BEAUJOLAIS Excellent-90, SP

- 1. 2/5 8,309 305 3.78 3.22 3. 4/11 12,302 305 3.92 2.99
- 2. 3/5 9,752 305 3.79 3.17

WHINCHAT DESTRY BEAUJOLAIS 2 Good Plus-83

- 1. 2/2 6,711 305 3.97 3.24
- 2. 3/3 9,654 300 3.85 3.17

Her dam was the 10,790kg 3.80% Whinchat Arudolf Beaujolais Red 2 ET (Ex-92-2, LP70); gd was the 13,117kg Whinchat Kite R Beaujolais Red (Ex-92, SP 9*); 3d was the 14,042kg Whinchat Rubens Beaujolais Red (Ex-92-2, SP, LP50); 4d was the 14,595kg 3.65% Whinchat Beaujolais Red ET (VG-85, SP); 5d was the 19,282kg 3.5% Pinehurst Beaujolais-Red (Ex-94-3E), All American Aged Cow 1994 and 6 times Nom All-Am R&W; 6d was the 13,689kg Pinehurst Fascination ET (Ex-90); 7d was the 14,093kg 3.90% Pinehurst Pleasure (Ex-93-4E, GMD); 8d was the 14,664kg Pinehurst Precious (Ex-95-4E, GMD), All-Am 5yo 1982; 9d was the prizewinning 14,329kg 3.9% Jan-Com Fond Matt Matilda (Ex-97-5E, GMD).



WHINCHAT RUBENS BEAUJOLAIS RED
(Ex-92-2, SP, LP50)
5d of lot 34

LOT

35. WHINCHAT DEFIANT CHANCEL RED 01200582603170

Good Plus-83 2yr, 230, born 30.4.20

sire Scientific B Defiant ET *RDC *CVF *BYF *BLF *DPF 65141123484 (ST)

dam	Whinchat Martini Chancel Red (Ex-93-3).....	by Whinchat Martini Red ET
gd	Whinchat Durham Chancel (VG-86)	by Durham Red
3d	Whinchat Adventure Chancel (Ex-91, LP50)	by Riverdane Adventure Red ET
4d	Whinchat Kite Chancel (VG-88, SP, LP50)	by Markwell Kite ET
5d	Guayclair Astre Chanel ET (Ex-91-2, SP, LP60 4*)	by Duregal Astre Starbuck ET
6d	Danaco Enhancer Cheri (VG-87)	by Glenaftron Enhancer
7d	Danaco Apache Chanda (VG-88)	by Chapel-Bank Apache
8d	Danaco Elevation Candace (VG-86)	by Round-Oak Rag Apple Elevation
9d	Davis-Farm Maple Candy (Ex-90, GMD)	by Citation R Maple
10d	Davis-Farm Heritage Candace (Ex-90)	

LC 22.9.22

Due 22.9.23 to Hoogerhorst DG OH Rubels-Red *BLF *BYF *CVF *DPF *CNF *CDF *RDC 63679520401

WHINCHAT DEFIANT CHANCEL RED Good Plus-83 2yr is bred from 10 generations of Ex or VG cows.

1. 2/5 9,737 305 3.90 2.86 (ACC=37)

WHINCHAT MARTINI CHANCEL RED Excellent-93-3

1.	2/6	5,827	292	3.46	3.17	4.	5/7	9,471	305	3.85	3.01
2.	3/5	8,425	305	3.59	2.91	5.	6/8	9,960	305	3.57	2.78
3.	4/8	9,594	305	3.92	3.00	6.	7/9	8,303	267	3.65	3.01

WHINCHAT DURHAM CHANCEL Very Good-86

1.	2/9	9,411	305	3.93	3.43
2.	3/10	10,707	305	4.07	3.36

She was maternal sister to the 9,389kg 5.22% (3.66) Whinchat Artie Chancel Red (Ex-92-2, SP). Her dam was the 11,142kg 3.53% Whinchat Adventure Chancel (Ex-91, LP50); gd was the 12,048kg 3.69% Whinchat Kite Chancel (VG-88, SP, LP50); 3d was the 11,543kg 4.14% (3.31) Guayclair Astre Chanel ET (Ex-91-2, SP, LP60 4*); 4d was the 9,735kg 4.8% (3.5) Danaco Enhancer Cheri (VG-87); 5d was the 8,623kg 4.0% (3.5) Danaco Apache Chanda (VG-88); 6d was the 11,921kg 3.5% Danaco Elevation Candace (VG-86); 7d was the 9,897kg 3.37% Davis-Farm Maple Candy (Ex-90, GMD); 8d was Davis-Farm Heritage Candace (Ex-90).

LOT

36. WHINCHAT BOMBA TRINJE 01200582703171, 261, born 1.5.20

sire Bovo Bomba *BLF *BYF *CNF *CVF *DPF *RDF 72029990039165

dam	Whinchat Shottle Trinje 2 (Ex-94-4, SP, LP60)	by Picston Shottle ET
3d	Whinchat Elegant Trinje (Ex-95-7, SP, LP110 8*)	by Arnell Elegant ET

LC 21.11.22

Due 2.11.23 to Stantons Adorable ET *CVF *BYF *BLF 6412189047 (Ex)

WHINCHAT BOMBA TRINJE

1. 2/6 8,534 282 4.44 3.45 then giving 26.1kg (ACC=34)

She is maternal sister to Whinchat Darlingo Trinje (VG-85 2yr) and to the 9,189kg 4.32% (3.48) heife Whinchat Darlingo Trinje 2 (VG-97, SP).

WHINCHAT SHOTTLE TRINJE 2 Excellent-94-4, SP, LP60

1.	2/2	9,817	305	3.57	3.05	4.	5/2	13,268	305	3.81	3.04
2.	3/2	11,165	302	3.58	3.03	5.	6/4	14,404	305	3.92	2.99
3.	4/2	12,877	305	3.69	2.95						

She was maternal sister to the 5 times 11,000kg Whinchat Charles Trinje (Ex-92-3, LP100); to the 12,506kg 3.63% Whinchat Gibson Trinje (Ex-92-4, SP, LP70), gd of lot 103 and to the 12,199kg Whinchat Attitude Trinje (Ex-94-4, SP).

WHINCHAT ELEGANT TRINJE Excellent-95-7, SP, LP110 8*

1.	2/5	7,782	305	3.87	3.18	6.	7/5	11,887	305	3.74	3.20
2.	3/5	8,766	305	3.72	3.30	7.	8/11	9,140	277	4.23	3.32
3.	4/5	9,478	305	4.00	3.16	8.	9/11	11,359	305	4.06	3.16
4.	5/6	8,646	278	4.10	3.29	9.	11/3	13,224	305	3.72	3.05
5.	6/5	11,523	305	3.82	3.06	10.	12/5	10,778	305	3.88	3.01

Her dam was the 10,194kg 3.77% Whinchat Trinje 10 (GP-80, LP60); 3d was the twice 9,000kg Wilowna Trinje 7 RM.



Celebrating
150
YEARS
1873 - 2023



GLW Feeds are one of the largest independent, family-owned livestock and speciality feed manufacturers in the UK.

- Quality compound feed
- Custom meals and blends
- Straights and co-products
- Minerals and fats
- Comprehensive range of services

We ensure you'll always get a *positive response* from our feed, our service and our people.

Visit www.glw-feeds.co.uk or contact one of our friendly account managers on 01509 501801 or info@glw-feeds.co.uk

LOT

37. WHINCHAT DOORMAN RAE ET 01200582303188 Very Good-85 2yr, 236,
born 18.5.20

sire Val-Bisson Doorman ET *BYF *CVF *BLF *DPF 64107281711 (Ex & ST)

- dam** Gloryland Giulia Rae ET (VG-88).....by Braedale Goldwyn
- gd Gloryland Liberty Rae (Ex-95-3E, DOM 6*)by Regancrest Elton Durham ET
- 3d Gloryland Lana Rae (Ex-94-2E, DOM 1*).....by Startmore Rudolph ET
- 4d Scientific Liza Rae ET (Ex-90).....by A Townson Lindy ET
- 5d Hanoverhill Tony Rae (Ex-96-3E, GMD, DOM 5*).....by Marshfield Elevation Tony
- 6d Hanoverhill TT Roxette ET (Ex-94-2E, GMD, DOM)by Hanover-Hill Triple Threat Red
- 7d A Mil-R-Mor Roxette (Ex, GMD, DOM, 30*)by Round Oak Rag Apple Elevation
- 8d Glenridge Citation Roxy (Ex-97-4E, GMD, 6*)by Rosage Citation R
- 9d C Norton Court Model Vee (Ex).....by Springbank Model Fame
- 10d C Norton Court Reflection Vale (VG 3*)

LC 26.9.22

Due 5.10.23 to Stantons Adorable ET *CVF *BYF *BLF 6412189047 (Ex)

WHINCHAT DOORMAN RAE ET Very Good-85 2yr is the 11th generation of Ex or VG cows.

1. 2/4 8,196 305 4.60 3.82 (ACC=22)

She is full sister to the 7,409kg 4.26% (3.52) heifer Whinchat Doorman Giulia Rae ET (VG-88) and maternal sister to the 8,060kg 3.62% heifer Whinchat Aftershock Giulia Rae 2 ET (VG-87), dam of lot 210; to Whinchat Aftershock Giulia Rae ET, sold for 4,500gs Whinchat Sale 2020 and to Whinchat Sol Giulia Rae ET, sold for 2,800gs Whinchat Sale 2022.

GLORYLAND GIULIA RAE ET Very Good-88

1. 2/2 8,799 305 4.00 3.50

She is full sister to the 14,201kg 5.0% (3.5) Libertyraes Goldielocks ET (Ex-90 10*); to the 10,043kg 3.6% (3.4) Cowtown Lindsay Rae ET (VG-88); to the 14,500kg Cowtown Little Rock Rae ET (VG-87) and to the 14,072kg 3.8% (3.3) Libertyraes Golden Girl ET (VG-85 2yr 5*) and maternal sister to the 11,930kg 4.0% (3.2) Gloryland Ramona Rae ET (Ex-92); to the 13,929kg 4.0% (3.2) Libertyraes Anna Maria ET (Ex-92-2E); to the 11,576kg Jy-Ro Champ Librty Reena ET (Ex-90); to the 9,371kg 4.2% (3.2) Libertyraes Sophia ET (Ex-93); to Libertyraes Sapphphire ET (Ex-90); to the 12,531kg 3.8% (3.3) Jy-Ro Lavender Rae ET (Ex-90); to the 10,693kg 4.3% (3.4) Libertyraes Rosetta (VG-88) and to many other Ex & VG cows.

GLORYLAND LIBERTY RAE Excellent-95-3E. DOM 6* was HM All-American 4yo 2005 and sold for \$410,000 Cowtown International Sale 2008;

1. 1/11 7,317 305 2.90 3.40

3. 7/3 18,398 305 4.20 3.30

2. 3/11 9,648 305 3.30 3.30

She was full sister to the 12,869kg 3.8% (3.5) Gloryland Lucinda Rae ET (Ex-91) and to the 10,847kg 3.6% (3.3) Gloryland Lisa Rae ET (Ex-90) and maternal sister to the 8,927kg 3.9% (3.2) Gloryland Lexie Rae ET (Ex-96-3E), gd of lot 210; to the 12,029kg 3.6% Gloryland Lanita Rae (Ex-91); to the 11,821kg 4.4% Gloryland Libby Rae (Ex-92); to Gloryland Lori Rae ET (Ex-92-2E); to Gloryland Latte Rae ET (Ex-92); to the 11,660kg Gloryland Licorice Rae ET (VG-88 2*); to Gloryland Lakota Rae ET (VG-88, DOM 2*) and to 4 other VG cows. Her dam was the 11,648kg 4.0% (3.3) Gloryland Lana Rae (Ex-94-2E, DOM 1*); gd was the 10,768kg Scientific Liza Rae ET (Ex-90); 3d was the prizewinning 15,413kg 4.2% (3.3) Hanoverhill Tony Rae (Ex-96-3E, GMD, DOM 5*), Hon Mention All-Am Jr 2yo 1988 and Nom All-Am 5yo 1991; 4d was the 14,420kg 4.1% Hanoverhill TT Roxette ET (Ex-94-2E, GMD, DOM), sold for \$37,000 Hanoverhill Sale 1989; 5d was the 9,947kg 4.7% A Mil-R-Mor Roxette (Ex, GMD, DOM 30*); 6d was the prizewinning 11,011kg 4.1% Glenridge Citation Roxy (Ex-97-4E, GMD 6*), All-Time All-Am Aged Cow; 7d was the prizewinning 10,198 kg 3.9% C Norton Court Model Vee (Ex-90 6*); 8d was the 9,357 kg 3.7% C Norton Court Reflection Vale (VG-85 5*).



GLORYLAND GIULIA RAE ET (VG-88)
Dam of lot 37



GLORYLAND RAMONA RAE ET (Ex-92)
Maternal sister to dam of lot 37



GLORYLAND LIBERTY RAE
(Ex-95-3E. DOM 6*)
Gd of lot 37
HM All-American 4yo 2005 and sold for
\$410,000



GLORYLAND LANA RAE
(Ex-94-2E, DOM)
3d of lot 37

LOT

38. WHINCHAT SHOTTLE BENA 3 01200582503197 Very Good-85 2yr, 318,
born 24.5.20

sire Picston Shottle ET *CVF *BYF *BLF *MFF 0100598172 (Ex & GM)

- dam** Whinchat Jeeves Bena (Ex-93-6, SP, LP100 8*)by Ked Outside Jeeves ET
- gd Whinchat Rudolph Bena (Ex-91-2, LP70 7*)by Startmore Rudolph ET
- 3d Whinchat Juror Bena (Ex-95-6, SP, LP100)by Ked Juror ET
- 4d Jewett Prelude Bena ET (Ex-90, SP, LP60)by A Ronnybrook Prelude ET
- 5d Lylehaven Chairman Bo ET (Ex-90)by Cal-Clark Board Chairman
- 6d Wandering-Walls Elev Billy Jay (Ex-90)by Round Oak Rag Apple Elevation
- 7d Spy-Rock Jody Reflector (Ex-2E)by Woodbourne Inka Reflector
- 8d Billie Joann Zuba (Ex-3E)by Clyde Hill Sunbeam Zuba
- 9d Perry Farm Joann (Ex-90)

LC 21.9.22

Due 14.12.23 to EDG Bob Cyprus 15120 ET *BLF *BYF *CVF 653012574967

WHINCHAT SHOTTLE BENA 3 Very Good-85 2yr is the 10th generation of Ex or VG cows.

1. 2/4 10,538 305 3.94 3.03 still giving 30.9kg (ACC=26)

She is maternal sister to Whinchat Dreams Bena (VG-85 2yr); to the 9,608kg 4.00% Whinchat McCutchen Bena (VG-85) and to the 8,269kg 5.00% (3.47) heifer Whinchat Silvio Bena (VG-88, SP), dam of lot 137.

WHINCHAT JEEVES BENA Excellent-93-6, SP, LP100 8*

1.	2/3	7,955	284	3.60	3.21	6.	7/4	9,789	295	3.78	3.11
2.	3/3	11,838	305	3.49	3.17	7.	8/4	11,236	305	3.81	3.17
3.	4/4	11,868	300	3.1	3.16	8.	9/4	9,707	305	3.73	3.12
4.	5/4	10,198	293	3.43	3.17	9.	10/6	12,657	305	3.73	3.07
5.	6/4	12,073	305	3.46	3.10						

She was maternal sister to the 14,099kg 3.87% Whinchat Lheros Bena 2 (Ex-92-3, SP, LP70).

WHINCHAT RUDOLPH BENA Excellent-91-2 LP70 7*

1.	2/5	8,893	305	3.40	2.91	5.	7/2	8,705	305	3.21	2.82
2.	3/9	10,369	305	3.44	2.92	6.	8/9	9,239	292	3.62	2.93
3.	4/10	11,866	305	3.59	2.85	7.	9/9	9,513	305	3.44	2.77
4.	6/0	10,802	305	3.41	2.78						

She was maternal sister to the 13,379kg Whinchat Lheros Bena (Ex-90-2, SP, LP60). Her dam was the 13,741kg 3.97% Whinchat Juror Bena (Ex-95-6, SP, LP100); gd was the 12,254kg 3.96% Jewett Prelude Bena ET (Ex-90, SP, LP60); 3d was the 11,086kg 3.9% Lylehaven Chairman Bo ET (Ex-90); 4d was the 10,650kg 3.6% Wandering-Walls Elev Billy Jay (Ex-90); 5d was the 10,986kg 4.1% Spy-Rock Jody Reflector (Ex-2E); 6d was Billie Joann Zuba (Ex-3E); 7d was the 11,626kg Perry Farm Joann (Ex-90).

LOT

39. WHINCHAT DEFIANT MOLLI RED 2 01200582203201 Very Good-85 2yr,

352, born 2.6.20

sire Scientific B Defiant ET *RDC *CVF *BYF *BLF *DPF 65141123484 (ST)

- dam** Whinchat Artie Molli Red 8 (VG-86 2yr)by Greenlea Artie-Red ET
- gd Whinchat Durham Molli Red (Ex-92-2, SP, LP80 6*)by Durham Red
- 3d Whinchat Arudolf Molli Red 2 (Ex-93-3, SP, LP70 11*), gd of lot 23 by Kamps-Hollow Arudolf-Red ET
- 4d Baileys Lakeside Molli Red 2 ET (Ex-92-6, LP80 16*)by Roesbett Lakeside
- 5d Morwick Range Molli Red 2 ET (Ex-95-4 37*)by Horizon Ranger ET
- 6d Globelite Mollistar ET (VG-87)by To-Mar Blackstar ET
- 7d Miss Ron-Nan Enhance Molli-Red (Ex-90, GMD, DOM)by Glenafton Enhancer
- 8d Romandale Count Monita-Red (Ex-93-3E)by Romandale Count Crystan
- 9d Romandale Maximus Monita (Ex 2*)by Romandale Maximus
- 10d Mellow Breeze Giselle (Ex 8*)by Don Augur True Type Model
- 11d Mellow Breeze Marquis Arlene (Ex)

LC 7.9.22

Due 12.10.23 to Hoogerhorst DG OH Rubels-Red *BLF *BYF *CVF *DPF *CNF *CDF *RDC 63679520401

WHINCHAT DEFIANT MOLLI RED 2 Very Good-85 2yr is the 12th generation of Ex or VG cows.

1. 2/3 10,642 305 3.46 3.02 (ACC=349)

WHINCHAT ARTIE MOLLI RED 8 Very Good-86 2yr was sold for 3,800gs Whinchat Sale 2020

1. 2/10 9,557 305 3.54 3.08

She was full sister to the 10,378kg 3.95% (3.23) Whinchat Artie Molli Red 5 (VG-87) and maternal sister to the 9,941kg 4.81% (3.54) Whinchat Tennessee Molli Red (VG-85, SP) and to the 11,136kg Whinchat Kimball Molli 2 (VG-85).

WHINCHAT DURHAM MOLLI RED Excellent-90, SP, LP70 6*

1.	2/3	9,165	305	3.59	3.24	4.	5/9	12,235	305	4.06	3.13
2.	3/4	12,812	305	3.32	3.21	5.	7/4	12,114	305	3.96	3.06
3.	4/4	12,818	305	3.38	3.13	6.	8/5	11,966	305	4.38	3.19

She is maternal sister to the 9,452kg 4.50% Whinchat Kite Molli Red (Ex-90) and to the 9,513kg 4.05% (3.32) Whinchat Kite Molli (VG-88) and to the 9,941kg 4.81% (3.54) Whinchat Tennessee Molli 3 (VG-85, SP), sold for 3,000gs Whinchat Sale 2020.

Her dam was the 12,519kg 4.59% Whinchat Arudolf Molli Red 2 (Ex-93-3, SP, LP70 11*); gd was the 9,317kg 5.01% (3.36) Baileys Lakeside Molli Red 2 ET (Ex-92-6, LP80 16*); 3d was the 12,115kg 4.46% Morwick Range Molli Red 2 ET (Ex-95-4 37*), sold for 10,000gs Baileys dispersal Sale 2006; 4d was the 10,482kg 3.77% Globelite Mollistar ET (VG-87); 5d was the 16,085kg Miss Ron-Nan Enhance Molli-Red (Ex-90, GMD, DOM); 6d was the 10,323kg 5.2% (3.5) Romandale Count Monita-Red (Ex-93-3E); 7d was the 11,293kg 4.3% and 75 tonne Romandale Maximus Monita (Ex 2*); 8d was the prizewinning 8,847kg 3.8% and 75 tonne Mellow Breeze Giselle (Ex 8*), Nom All-Can 4yo 1973; 9d was the 12,098kg Mellow Breeze Marquis Arlene (Ex).

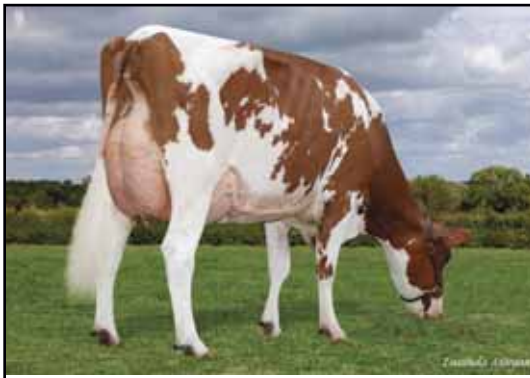

**WHINCHAT ARTIE MOLLI RED 8
(VG-86 2yr)
Dam of lot 39**

LOT

40. WHINCHAT FITZ LULU 01200582503190 Very Good-86 2yr, 80, born 20.5.20
sire Toc-Farm Fitz ET *CVF *BYF *BLF *DPF *CNF 7253990116251

dam Whinchat Cinderdoor Lulu (VG-88)by KH Cinderdoor
gd Whinchat Roy Lulu (VG-86)by Royleane Jordan ET
3d Whinchat Spirit Lulu ET (Ex-94-7, LP100)by Hanover-Hill-R Spirit ET
4d Sherwood View Starbuck Lulu (Ex-94-3, SP, LP50 7*).....by Hanoverhill Starbuck
5d Sherwood View Counselor Lulu (Ex-90)by A Carnation Counselor ET
5d Plas Warren Mark Lou (Ex-91-2E, SP, RS 6*)

40A. Her HC, WHINCHAT MITCHELL LULU 01200582604017, born 7.8.23
sire Aurora Mitchell ET *BLF *BYF *CVF *DPF 653138948156 (Ex)

WHINCHAT FITZ LULU Very Good-86 2yr is the 8th generation of Ex or VG cows.

1.	2/4	8,692	283	4.09	3.46	
2.	3/3	800	23	4.11	3.42	then giving 34.8kg (CCC=74)

WHINCHAT CINDERDOOR LULU Very Good-88

1.	2/4	8,541	305	4.44	3.39
----	-----	-------	-----	------	------

WHINCHAT ROY LULU Very Good-86

1.	2/3	6,687	305	4.27	3.58
2.	3/4	8,956	305	4.22	3.30

She was maternal siuster to the 11,908kg 3.69% Whinchat Shottle Lulu (VG-88, SP, LP70) and to the 9,428kg Whinchat Cut Lulu (VG-88), gd of lot 98.

Her dam was the 11,458kg 3.80% Whinchat Spirit Lulu (Ex-94-7, LP100); gd was the 13,680kg Sherwood View Starbuck Lulu (Ex-94-3, SP, LP50 7*); 3d was the 11,125kg 3.61% Sherwood View Counselor Lulu (Ex-90); 4d was the 9,970kg 4.33% Plas Warren Mark Lou (Ex-91-2E, SP, RS 6*); 5d & 6d (VG).

LOT

41. WHINCHAT AWESOME TIPPY 3 RED 01200582403210 Very Good-86 2yr,
229, born 11.6.20, TWIN TO HEIFER

sire Luck-E Absolute Awesome Red *BLF *CVC *DPF 6572816769

dam Whinchat Artie Tippy Red (Ex-90, SP)by Greenlea Artie-Red ET
gd Whinchat Rustler Tippy (Ex-94-7, SP, LP80 12*), dam of lot 75by Sir Ridgedal Rustler-Red ET
3d Whinchat RM Tippy (Ex-94-6, LP110 7*)by Indianhead Red Marker ET
4d Whinchat Charles Tippy (VG-85)by Boulet Charles ET
5d Avondale Lance Tippy (VG-85, SP, LP80)by Lessia Sheik Lance ET
6d Raivue Tippy (Ex-92)by SS-Hanover Snowball ET
7d Raivue Warden Gem (VG-85)by A Hilltopper Warden
8d Raivue Lucky Debralee (VG-86 2yr)by Hanover-Hill Triple Threat-Red
9d Raivue Pontiac Cindy (Ex 3*)by Elmcroft Pontiac Chieftain
10d Emlawacres Inka Suzanne (VG)

LC 21.11.22

Due 23.12.23 to Hoogerhorst DG OH Rubels-Red *BLF *BYF *CVF *DPF *CNF *CDF *RDC 63679520401

WHINCHAT AWESOME TIPPY 3 RED Very Good-86 is the 11th generation of Ex or VG cows.

1.	2/5	8,895	282	4.21	3.14	then giving 25.5kg (ACC=59)
----	-----	-------	-----	------	------	-----------------------------

WHINCHAT ARTIE TIPPY RED Excellent-90, SP

1.	2/6	7,741	305	4.88	3.67	3.	4/9	11,957	305	4.99	3.65
2.	3/8	10,203	305	4.83	3.60	4.	6/0	11,731	305	5.25	3.58

She is full sister to the 9,467kg 5.61% (3.32) Whinchat Artie Tippy (VG-85), sold for 2,700gs Whinchat Sale 2020 and maternal sister to the 13,519kg 3.65% Whinchat Adventure Tippy Red (Ex-94-4, SP, LP70), dam of lot 108; to the 12,171kg 4.86% (3.33) Whinchat Apples Tippy (Ex-93, SP); to the 9,365kg 4.71% Whinchat Dorcy Tippy 2 (VG-85), dam of lot 25, sold for 2,500gs Whinchat Sale 2020; to Whinchat Incredibull Tippy (Ex-90), sold for 3,400gs Whinchat Sale 2022; to the 7,390kg 4.27% (3.29) heifer Whinchat Defiant Tippy (VG-87) and to Whinchat Awesome Tippy (VG-86 2yr), lot 75.

WHINCHAT RUSTLER TIPPY Excellent-94-7. SP, LP80 12*, see lot 75

LOT

42. WHINCHAT BRADNICK SAVOIRE FARE 4 01200582603219

Good Plus-84 2yr, 293, born 19.6.20

sire Regancrest-GV S Bradnick ET *BYF *CVF *BLF *DPF *RDF 6566625940 (VG & ST)

- dam Whinchat Doorman Savoire Fare 3 ET (VG-88 2yr, SP)by Val-Bisson Doorman ET
- gd Whinchat Shottle Savoire Fare (Ex-96-8, SP, LP110 33*), dam of lot 63by Picston Shottle ET
- 3d Whinchat Gibson Savoire Fare (Ex-95-7, SP, LP100 13*)by Silky Gibson ET
- 4d Whinchat Metro Savoire Fare (Ex-95-7, SP, LP100 24*)by Jo-Wal Cubby Metro ET
- 5d Whinchat Savoire Fare (Ex-92-2, SP, LP50)by Robthom Integrity ET
- 6d Pinehurst Savoire Fare ET (Ex-92, GMD)by Hanover-Hill Inspiration
- 7d Pinehurst Serenade ET (Ex-93-4E, GMD)by Round Oak Rag Apple Elevation
- 8d Pinehurst Coquette (Ex-96-5E, GMD)by Paclamar Astronaut
- 9d Pinehurst Pleasure (Ex-93-4E, GMD)by Paclamar Bootmaker
- 10d Pinehurst Precious (Ex-95-4E, GMD)by Pinehurst Copyright
- 11d Jan-Com Fond Matt Matilda (Ex-97-5E, GMD)

Due 5.1.24 to Claynook Dealmaker ET *BLF *BYF *CNF *CVF *DPF *RDF 6411993500 (VG)

42A. Her HC, WHINCHAT TATOO SAVOIRE FARE 3 01200582603842, born 24.11.22

sire Duckett Crush Tatoo ET *POF *RDF *BLF *DPF 653137052923

WHINCHAT BRADNICK SAVOIRE FARE 4 Good Plus-84 2yr is bred from 11 generations of Ex or VG cows (10 being Excellent).

- 1. 2/5 6,043 279 4.23 3.56 then giving 20.6kg (ACC=53)

Sh is maternal sister to the 9,358kg 4.60% (3.47) Whinchat W Doorman Sav Fare 2 (VG-85), dam of lot 105.

WHINCHAT DOORMAN SAVOIRE FARE 3 ET Very Good-88 2yr, SP was sold for 4,400gs Whinchat Sale 2020.

- 1. 2/5 10,098 305 4.19 3.35

She was full sister to the 11,189kg 4.48% Whinchat Doorman Savoire Fare ET (VG-88, SP), sold for £4,000 Whinchat Open Day 2017 and to the 10,897kg 5.42% (3.65) Whinchat Doorman Savoire Fare 5 ET (VG-87, SP), sold for 4,500gs Whinchat Sale 2020 and maternal sister to the 11,221kg 3.88% Whinchat Zelgadis Savoire Fare ET (Ex-90), gd of lot 71; to the 12,100kg 4.02% Whinchat Zelgadis Savoire Fare 3 ET (Ex-90, SP, LP50); to the 7,233kg 4.84% (3.47) heifer Whinchat Windbrook Fare ET (VG-85 2yr); to the 12,282kg 4.09% Whinchat Goldsun Savoire Fare (Ex-95-3, SP), dam of lot 91; to the 9,929kg 4.34% (3.34) Whinchat Atwood Savoire Fare 5 ET (Ex-90), sold for 12,500gs Black & White Sale 2018; to Whinchat Atwood Savoire Fare 6 (VG-85 2yr), sold for 7,800gs and Whinchat Unix Savoire Fare ET, sold for 8,500gs Whinchat Sale 2020; to the 9,599kg 4.24% (3.23) heifer Whinchat Unix Savoire Fare 2 ET (VG-87, SP); to Whinchat Atwood Savoire Fare 7 (VG-85 2yr), lot 63; to Whinchat Atwood Savoire Fare 10 (VG-85 2yr), lot 97; to the 9,280kg 4.08% (3.31) heifer Whinchat Secretariat Sav Fare ET (VG-86), sold for 5,200gs and Whinchat Sexton ET, sold for 3,400gs Whinchat Sale 2020 and to Whinchat Chief Savoire Fare 4 ET, sold for 5,700gs Whinchat Sale 2022.

WHINCHAT SHOTTLE SAVOIRE FARE Excellent-96-7, SP, LP110 33* - see lot 63

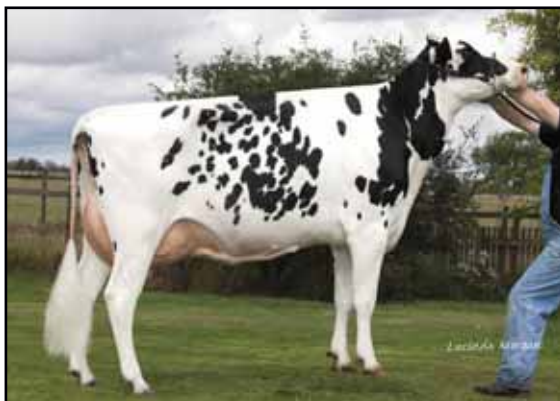

WHINCHAT SHOTTLE SAVOIRE FARE (EX-96-8, SP, LP110 33*), GD OF LOT 42

LOT

43. WHINCHAT ADDISON FARRAH 01200582503225 Very Good-86 2yr, 158,
born 2.7.20

sire Farnear Aria Addison ET *BLF *BYF *CVF *BLF *DPF *RDC 64143160110

- dam** Whinchat Windbrook Farrah (Ex-92-3, SP, LP60 9*)by Gillette Windbrook ETM
- gd Whinchat Shottle S Farrah (Ex-96-6, SP, LP100 12*), dam of lot 2by Picston Shottle ET
- 3d Whinchat Stormatic Farrah ET (VG-86, SP)by Comestar Stormatic ET
- 4d Whinchat Rudolph Farrah (Ex-92-2, SP 9*)by Startmore Rudolph ET
- 5d Grantchester Prelude Farrah ET (Ex-91, SP)by A Ronnybrook Prelude ET
- 6d Grantchester Designer Farrah RM (Ex-94-3, LP60 9*)by Hanoverhill Designer
- 7d Grantchester Warden Farrah (Ex-90 14*)by A Hilltopper Warden
- 8d Grantchester Moch Felicia (Ex-90-2E, SP 11*)

Due 20.12.23 to Midas-Touch Jakers ET *BLF *BYF *CVF *CNF *DPF *POF *RDF *CDF 653220248886

43A. Her HC, WHINCHAT SIDEKICK FARRAH 3 01200582103816, born 19.10.22

sire Walnutlawn Sidekick ET *CDF *CVF *RDF *BYF *BLF *DPF *CNF 6412508113 (VG)

WHINCHAT ADDISON FARRAH Very Good-86 2yr is the 11th generation of Ex or VG cows.

1. 2/3 8,106 305 4.59 3.41 still giving 21.4kg (ACC=52)

She is maternal sister to the 11,525kg 3.53% Whinchat Impression Farrah (Ex-93, SP); to the 13,574kg 4.40% Whinchat Kimball Farrah (Ex-90, SP), sold for 2,700gs Whinchat Sale 2022 and to the 12,750kg 4.26% Whinchat Gold Chip Farrah (Ex-90, SP), dam of lot 173.

WHINCHAT WINDBROOK FARRAH Excellent-92-3, SP, LP60 9*

1.	2/3	10,030	305	3.61	3.11	4.	5/11	13,612	305	3.49	3.01
2.	3/6	11,776	305	3.18	3.05	5.	7/9	12,289	305	3.99	2.96
3.	4/7	10,688	305	3.69	3.04						

She was maternal sister to the twice 11,000kg Whinchat Seaver Farrah 2 (Ex-94-3, SP); to the 12,966kg 5.00% (3.46) Whinchat Doorman Farrah ((Ex-92, SP) and to the 12,406kg Whinchat Doorman Farrah 2 (Ex-91, SP), lot 2.

WHINCHAT SHOTTLE S FARRAH Excellent-96-6, SP, LP100 12* - see lot 2



WHINCHAT SHOTTLE S FARRAH
(Ex-96-6, SP, LP100 12*)
Gd of lot 43

LOT

44. WHINCHAT ADDISON PAMELA 01200582203229 Very Good-86 2yr, 188,
born 8.7.20

sire Farnear Aria Addison ET *BLF *BYF *CVF *BLF *DPF *RDC 64143160110

- dam** Whinchat Cinderdoor Pamela (VG-87)by KH Cinderdoor ET
- gd Whinchat Destry Pamela 2 (Ex-90)by Scientific Destry ET
- 3d Whinchat Fever Pamela (Ex-90)by Crackholm Fever ET
- 4d Whinchat Champion Pamela (Ex-93-4, SP, LP50)by Calbrett-I HH Champion ET
- 5d Whinchat Ked Pamela ET (Ex-91-2, SP)by Ked Juror ET
- 6d Whippenscott Broker Pamela 2 ET (Ex-90, SP, LP50 12*)by A Conant-Acres-JY Broker ET
- 7d Wiseburrow Starbuck Pamela 3 ET (VG-87 14*)by Hanoverhill Starbuck
- 8d Wiseburrow Roland Pamela ET (13*)by Flemingdale Roland ET
- 9d Portlea Ned Pamela RM (Ex-94-4, SP 19*) EC(70)by Agro Acres Marquis Ned
- 10d Portlea Pam (Ex-92-3E)by Quality Ultimate
- 11d Amardale Lily (VG-85 1*)

AI 21.9.23 by AOT Highlife P Red ET *BLF *BYF *CVF *CNF *DPF *POC 653226984608

44A. Her HC, WHINCHAT RAGER PAMELA 01200582103991, born 2.7.23

sire i-Val-Re Rager-Red ET *CVF *BLF *DPF 6572353457 (Ex)

WHINCHAT ADDISON PAMELA Very Good-86 2yr is the 12th generation of Ex or VG cows.

- 1. 2/0 6,288 285 4.53 3.48
- 2. 3/0 2,006 59 3.82 2.83 then giving 34.9kg

WHINCHAT CINDERDOOR PAMELA Very Good-87

- 1. 2/6 9,278 305 5.16 3.34

She was maternal sister to the 11,934kg Whinchat Simba Pamela (VG-85) and to Whinchat Galactico Pamela (VG-85), dam of lot 131.

WHINCHAT DESTRY PAMELA 2 Excellent-90

- 1. 2/2 6,279 299 3.31 3.08
- 2. 3/2 8,299 305 3.43 3.10
- 3. 4/3 8,299 305 3.43 3.10

She was maternal sister to the 10,291kg heifer Whnchat Acme Pamela (VG-86 2yr).

Her dam was the 3 times 11,000kg Whinchat Fever Pamela (Ex-90); gd was the 14,175kg Whinchat Champion Pamela (Ex-93-4, SP, LP50); 3d was the 13,705kg 3.89% Whinchat Ked Pamela ET (Ex-91-2, SP); 4d was the 14,030kg 3.59% Whippenscott Broker Pamela 2 ET (Ex-90, SP, LP50 12*); 5d was the 11,804kg 3.63% Wiseburrow Starbuck Pamela 3 ET (VG-87 14*); 6d was Wiseburrow Roland Pamela ET (13*); 7d was the noted prizewinning 14,260 kg 4.09% Portlea Ned Pamela RM (Ex-94-4, SP 19*), EC(70), All-Britain Mature Cow 1989 and H-M All-Can 5yo 1984 and Champion NHS and Supreme Interbreed Champion RASE 1989; 8d was Portlea Pam (Ex-92-3E), Res.All-Can 5yo 1981; 9d was Amardale Lily (VG-85 1*).

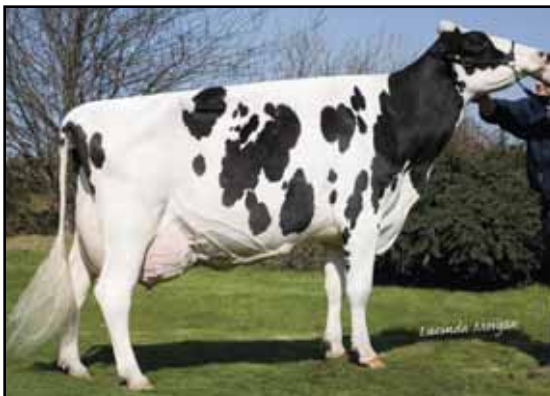

WHINCHAT CHAMPION PAMELA
(Ex-93-4, SP, LP50)
4d of lot 44

LOT

45. WHINCHAT IMPRESSION BEAUTY 01200582603240 Good Plus-84 2yr, 286, born 18.7.20

sire Monument Impression ET *BLF *BYF *CVF 6566382657 (Ex & ST)

- dam** Whinchat Windbrook Beauty (Ex-90, SP, LP70)by Hylite Barbwire-Red ET
- gd** Willsbro Shottle Beauty ET (Ex-92-3, SP 15*)by Picston Shottle ET
- 3d** Topmark Rudolph Beauty ET (Ex-95-3 12*)by Startmore Rudolph ET
- 4d** Stanhope Berdina Astre ET (Ex-92-3, LP110 19*)by Duregal Astre Starbuck ET
- 5d** Rainyridge Tony Beauty (Ex-5E 9*)

LC 18.12.22

Due 31.3.24 to Midas-Touch Jakers ET *BLF *BYF *CVF *CNF *DPF *POF *RDF *CDF 653220248886

WHINCHAT IMPRESSION BEAUTY Good Plus-84 2yr is bred from 6 generations of Ex or VG cows

1. 2/5 9,177 255 3.2 2.94 then giving 37.6kg (ACC=110, LCC=13)

She is maternal sister to the 13,071kg 3.48% Whinchat Kimball Beauty (VG-88, SP).

WHINCHAT WINDBROOK BEAUTY Excellent-90, SP, LP70

- | | | | | | | | | | | | |
|----|-----|--------|-----|------|------|----|------|--------|-----|------|------|
| 1. | 2/1 | 7,341 | 305 | 4.09 | 3.46 | 4. | 6/2 | 14,173 | 305 | 3.51 | 3.07 |
| 2. | 3/3 | 12,343 | 305 | 3.70 | 3.19 | 5. | 7/10 | 10,935 | 305 | 4.05 | 3.20 |
| 3. | 4/7 | 12,139 | 305 | 3.67 | 3.04 | | | | | | |

She was maternal sister to the 12,811kg 3.53% Whinchat Barbwire Beauty (Ex-93, SP), dam of lot 109; to the 15,145kg 3.63% Whinchat Gold Chip Beauty ET (Ex-93-3, SP, LP50), dam of lot 101; to the 13,087kg 3.82% (3.32) Whinchat Deman Beauty ET (Ex-93-4, SP, LP60), dam of lot 185; to the 12,318kg Whinchat Deman Beauty 3 ET (Ex-92, SP), dam of lot 50; to Whinchat Chip Beauty ET (VG-86 2yr); to the 10,530kg 3.69% Whinchat Dreams Beauty ET (VG-85); to the 11,072kg heifer Whinchat Dreams Beauty 2 ET (VG-87 2yr, SP) and to the 12,202kg heifer Whinchat Extreme Beauty (VG-86 2yr, SP).

WILLSBRO SHOTTLE BEAUTY ET Excellent-92-3, SP 15* was purchased for 5,400gs Willsbro Sale 2010.

- | | | | | | | | | | | | |
|----|------|--------|-----|------|------|----|-----|--------|-----|------|------|
| 1. | 2/3 | 11,127 | 305 | 3.02 | 2.81 | 4. | 8/1 | 14,500 | 305 | 3.24 | 2.97 |
| 2. | 3/5 | 13,198 | 305 | 3.25 | 2.95 | 5. | 9/2 | 10,546 | 305 | 3.26 | 2.99 |
| 3. | 4/11 | 13,073 | 305 | 3.02 | 2.90 | | | | | | |

She was maternal sister to the 8,061kg 3.93% (3.29) Ridgefield Linjet Beauty (Ex-90 6*), sold for 3,200gs Beeston (Feb) 2009; to the 14,882kg Ridgefield Beautiful September ET (VG-88, SP, LP50); to Willsbro Atlas R Beauty ET (VG-85 2yr), sold for 3,200gs Willsbro Sale 2010 and to the 13,528kg Pacific MBA Beauty ET (VG-86 2yr).

Her dam was the prizewinning twice 14,000kg Topmark Rudolph Beauty ET (Ex-95-3 12*), sold for 9,000 gs Black & White Sale 1999; Supreme Interbreed Champion RHS 2003 and resold for 8,500gs Ridgefield Sale 2006; gd was the 16,199kg 4.26% (3.31) Stanhope Berdina Astre ET (Ex-92-3, LP110 19*); 3d was the prizewinning twice 11,000kg and 90 tonne Rainyridge Tony Beauty (Ex-5E 9*), Grand Champion Royal Winter Fair 1993; Supreme Champion World Dairy Expo 1995 & 1999 and All-Canadian and All-American award winner 5 times; 4d was Despics Tempo Diane (VG-85

LOT

46. WHINCHAT JORDY QUEENIE 0120058203241 Very Good-86 2yr, 297,

born 19.7.20

sire Cycle McGucci Jordy Red *CDF *CVC *BLF *DPF 653131666411

dam	Whinchat Doorman Queenie.....	by Val-Bisson Doorman ET
gd	Whinchat Zeligadis Queenie (Ex-91, SP).....	by Cascina Giobbi Zeligadis
3d	Whinchat Windbrook Queenie (VG-87, SP).....	by Gillette Windbrook ETM
4d	Whinchat Ice Pack Queenie (Ex-93-4, SP, LP50).....	by Pennview Ice Pack ET
5d	Whinchat Raider Queenie (Ex-91, LP60).....	by Hanoverhill Raider ET
6d	Whinchat Rambo Queenie (VG-85).....	

LC 23.9.22

Due 14.11.23 to Stantons Adorable ET *CVF *BYF *BLF 6412189047 (Ex)

WHINCHAT JORDY QUEENIE Very Good-86 2yr

1. 2/2 11,368 305 3.38 3.17 still giving 30.1kg (ACC=40)

WHINCHAT DOORMAN QUEENIE was sold as a heifer.

WHINCHAT ZELGADIS QUEENIE Excellent-91, SP

1.	2/5	6,722	305	3.88	3.27		3.	4/6	13,307	305	3.85	3.15
2.	3/6	10,679	305	3.83	3.11							

Her dam wa the 12,134kg 4.15% (3.43) Whinchat Windbrook Queenie (VG-87, SP); gd was the 12,212kg 4.16% Whinchat Ice Pack Queenie (Ex-93-4, SP, LP60); 3d was the 11,820kg 3.71% Whinchat Raider Queenie (Ex-91, LP60); 4d was the 10,462kg Whinchat Rambo Queenie (VG-85).

LOT

47. WHINCHAT ADDISON FLO 01200582303244 Very Good-86 2yr, 309,

born 20.7.20

sire Farnear Aria Addison ET *BLF *BYF *CVF *BLF *DPF *RDC 64143160110

dam	Whinchat Impression Flo (VG-88).....	by Monument Impression ET
gd	Whinchat Shottle Flo 2 (Ex-91-3, SP, LP80).....	by Picston Shottle ET
3d	Whinchat Lyster Flo (Ex-92-2, SP, LP70 7*).....	by TCET Lyster
4d	Whinchat Silver Flo 2 ET (VG-87 6*).....	by J&S Michelle Aer Silver ET
5d	Huddlesford Astre Flo ET (VG-87).....	by Duregal Astre Starbuck ET
6d	Cardsland Eclipse Flo (Ex-96-3, SP, RS 23*) EC	

LC 3.10.22

Due 30.11.23 to AOT Hampshire ET *CNF *CVF BYF *BLF *DPF *RDF 653220248848

WHINCHAT ADDISON FLO Very Good-86 2yr is the 7th successive generation of Ex or VG cows.

1. 2/3 9,254 305 4.44 3.32 still giving 22.3kg (ACC=43)

WHINCHAT IMPRESSION FLO Very Good-88 was sold for 2,800gs Whinchat Sale 2020.

1.	2/7	9,565	305	3.81	3.01
2.	4/5	8,124	241	3.69	3.03

She was maternal sister to the 13,851kg 3.73% Whinchat Extreme Flo (Ex-92-2, SP), dam of lot 81; to the 9,803kg 4.28% Whinchat Solomon Flo (Ex-90), sold for 2,700gs Whinchat Sale 2020 and to the 10,529kg heifer Whinchat Secretariat Flo (VG-86 2yr),

WHINCHAT SHOTTLE FLO 2 Excellent-91-2, SP, LP80

1.	2/2	8,888	305	3.68	3.09	5.	6/11	10,240	305	3.86	3.11
2.	3/6	11,532	305	3.97	3.26	6.	8/4	9,657	305	3.58	3.09
3.	4/9	10,928	305	4.12	3.26	7.	9/9	10,284	305	4.06	3.03
4.	5/10	12,174	305	3.98	3.13						

She is maternal sister to the 12,270kg 3.75% Whinchat Reggie Flo (Ex-91-2, SP, LP50); to the 3 times 12,000kg Whinchat Baroque Flo (Ex-92-3, SP) and to the 9.783kg 3.57% Whinchat Damion Flo (VG-87).

Her dam was the twice 12,000kg 3.5% Whinchat Lyster Flo (Ex-92-2, SP, LP70 7*); gd was the 9,841kg 3.51% Whinchat Silver Flo 2 ET (VG-87 6*); 3d was the 10,285kg Huddlesford Astre Flo ET (VG-87), purchased for 3,000gs Huddlesford Sale 1997; 4d was the prizewinning 16,085kg 3.97% (3.28) Cardsland Eclipse Flo (Ex-96-3, SP, RSI 23*) EC that won numerous Interbreed Championships including Supreme Interbreed Dairy Champion RASE Shows 1992 & 1995 and Supreme Interbreed Champion DFE 1994 and was sold for 30,000gs Huddlesford Sale 1997.

LOT

48. WHINCHAT ADDISON SAVY 01200582103242 Very Good-85 2yr, 315,

born 20.7.20

sire Farnear Aria Addison ET *BLF *BYF *CVF *BLF *DPF *RDC 64143160110

- dam** Whinchat Bomba Savy (Ex-92-2)by Bovo Bomba
- gd Whinchat Shottle Savy 2by Picston Shottle ET
- 3d Whinchat Seaver Savy (Ex-90)by R-E-W Seaver ET
- 4d Whinchat Lorenzo Savy (Ex-2-3)by Lystel Lorenzo ET
- 5d Whinchat Juror Savy (Ex-91-2, LP60)by Ked Juror ET
- 6d Whinchat Savy ET (Ex-92-2, SP)by Hanoverhill Raider ET
- 7d Pinehurst Savy (Ex-94)by Walkway Chief Mark
- 8d Pinehurst Savoire Fare ET (Ex-92, GMD)by Hanover-Hill Inspiration
- 9d Pinehurst Serenade ET (Ex-93-4E, GMD)by Round Oak Rag Apple Elevation
- 10d Pinehurst Coquette (Ex-96-5E, GMD)by Paclamar Astronaut
- 11d Pinehurst Pleasure (Ex-93-4E, GMD)by Paclamar Bootmaker
- 12d Pinehurst Precious (Ex-95-4E, GMD)by Pinehurst Copyright
- 13d Jan-Com Fond Matt Matilda (Ex-97-5E, GMD)

Due 23.1.24 to Stantons Adorable ET *CVF *BYF *BLF 6412189047 (Ex)

48A. Her HC, WHINCHAT GOLDFINGER SAVY 01200582203880, born 18.1.23

sire Whinchat Goldfinger ET 01200582703339

WHINCHAT ADDISON SAVY Very Good-85 2yr

1. 2/6 6,439 224 3.77 3.32 then giving 28.2kg (ACC=20)

WHINCHAT BOMBA SAVY Excellent-92-2 was sold for 4,600gs Whinchat Sale 2020.

1. 2/7 8,062 305 4.07 3.79

WHINCHAT SHOTTLE SAVY 2

1.	2/8	7,256	305	4.40	3.36	3.	4/6	9,491	305	4.39	3.53
2.	3/8	7,592	275	4.93	3.51						

Her dam was the twice 11,000kg Whinchat Seaver Savy (Ex-90); gd was the 10,548kg 4.37% (3.22) Whinchat Lorenzo Savy (Ex-92-3); 3d was the 10,152kg 4.12% (3.31) Whinchat Juror Savy (Ex-91-2, LP60); 4d was the twice 13,000kg Whinchat Savy ET (Ex-92-2, SP); 5d was the 17,504kg 3.7% Pinehurst Savy (Ex-94); 6d was the 16,506kg Pinehurst Savoire Fare ET (Ex-92, GMD); 7d was the 13,993kg 3.8% Pinehurst Serenade ET (Ex-93-4E, GMD); 8d was the 16,275kg 3.7% (3.2) Pinehurst Coquette (Ex-96-5E, GMD); 9d was the 14,093kg 3.90% Pinehurst Pleasure (Ex-93-4E, GMD); 10d was the 14,664kg Pinehurst Precious (Ex-95-4E, GMD), All-Am 5yo 1982; 11d was the prizewinning 14,329kg 3.9% Jan-Com Fond Matt Matilda (Ex-97-5E, GMD).

Everything you need to thrive...



That's Genus ABS.

We know that the choices you make affect your lives and your livelihoods, and we're determined to make your decision-making process as straightforward and profitable as possible, by providing all your solutions under one roof. From industry leading sexed genetics to beef calf crops, the latest in herd management technology all the way to 'happy cow silage', you'll have everything you need to thrive.



Call us today on **01270 616681** or scan the QR code to discover how to profit from genetic progress

www.absglobal.com/uk



LOT

49. WHINCHAT IMPRESSION MOLLI 01200582403245 Very Good-86 2yr, 6,
born 20.7.20

sire Monument Impression ET *BLF *BYF *CVF 6566382657 (Ex & ST)

dam	Whinchat Foreman Molli (VG-88)	by Whinchat Foreman
gd	Whinchat Artie Molli Red 7 (VG-86)	by Grenlea Artie-Red ET
3d	Baileys Lakeside Molli Red 2 ET (Ex-92-6, LP80 16*)	by Roesbett Lakeside
4d	Morwick Range Molli Red 2 ET (Ex-95-4 37*)	by Horizon Ranger ET
5d	Globelite Mollistar ET (VG-87 20*)	by To-Mar Blackstar ET
6d	Miss Ron-Nan Enhance Molli-Red (Ex-90, GMD, DOM)	by Glenafton Enhancer
7d	Romandale Count Monita-Red (Ex-93-3E)	by Romandale Count Crystan
8d	Romandale Maximus Monita (Ex 2*)	by Romandale Maximus
9d	Mellow Breeze Giselle (Ex 8*)	by Don Augur True Type Model
10d	Mellow Breeze Marquis Arlene (Ex)	

49A. Her HC, WHINCHAT SOLARPOWER MOLLI 01200582504009, born 26.7.23
sire Vogue Solarpower ET *CVF *RDF *BYF *BLF *DPF *CNF 6440001153

WHINCHAT IMPRESSION MOLLI Very Good-86 2yr is the 11th generation of Ex or VG cows.

1. 3/0 963 35 4.40 3.57 then giving 33kg (CC=640)

WHINCHAT FOREMAN MOLLI Very Good-88

1.	2/5	7,547	305	4.32	3.17
3.	4/5	8,005	305	3.79	2.88

WHINCHAT ARTIE MOLLI RED 7 Very Good 86 2yr was sold as a heifer.

She was maternal sister to the 9,778kg 3.71% Whinchat Talent Molli ET (Ex-92-2); to the 11,549kg 3.89% (3.39) Whinchat Talent Molli Red 2 ET (Ex-92-2, LP80), gd of lot 15; to the 12,519kg 4.59% Whinchat Arudolf Molli Red 2 (Ex-93-3, SP, LP70 11*), gd of lot 15; to the 9,240kg 4.21% Whinchat Adventure Molli Red 2 (VG-86), gd of lot 219; to the 9,971kg 4.53% (3.21) Whinchat Adventure Molli Red 4 (Ex-93-3) and to the 14,684kg 4.82% (3.42) Whinchat Integral Molli 2 (VG-87, SP).

Her dam was the 9,365kg 5.11% (3.48) Baileys Lakeside Molli Red 2 ET (Ex-92-6, LP80 16*); gd was the 12,115kg 4.46% Morwick Range Molli Red 2 ET (Ex-95-4 37*), sold for 10,000gs Baileys dispersal Sale 2006; 3d was the 10,482kg 3.77% Globelite Mollistar ET (VG-87); 4d was the 16,085kg Miss Ron-Nan Enhance Molli-Red (Ex-90, GMD, DOM); 5d was the 10,323kg 5.2% (3.5) Romandale Count Monita-Red (Ex-93-3E); 6d was the 11,293kg 4.3% and 75 tonne Romandale Maximus Monita (Ex 2*); 7d was the prizewinning 8,847kg 3.8% and 75 tonne Mellow Breeze Giselle (Ex 8*), Nom All-Can 4yo 1973; 8d was the 12,098kg Mellow Breeze Marquis Arlene (Ex).



**MORWICK RANGE MOLLI RED 2 ET
(EX-95-4 37*)
4D OF LOT 49**



WHINCHAT IMPRESSION BEAUTY 2 (VG-85 2yr), lot 50

LOT

50. WHINCHAT IMPRESSION BEAUTY 2 01200582203250 Very Good-85 2yr,
279, born 27.7.20

sire Monument Impression ET *BLF *BYF *CVF 6566382657 (Ex & ST)

dam Whinchat Deman Beauty 3 ET (Ex-92, SP)by EDG Deman ET
gd Willsbro Shottle Beauty ET (Ex-92-3, SP 15*), gd of lot 45.....by Picston Shottle ET
3d Topmark Rudolph Beauty ET (Ex-95-3 12*)by Startmore Rudolph ET
4d Stanhope Berdina Astre ET (Ex-92-3, LP110 19*)by Duregal Astre Starbuck ET
5d Rainyridge Tony Beauty (Ex-5E 9*)

Due 26.12.23 to Hoogerhorst DG OH Rubels-Red *BLF *BYF *CVF *DPF *CNF *CDF *RDC 63679520401

50A. Her HC, WHINCHAT LEGEND BEAUTY 01200582703081, born 2.10.22

sire Blondin Legend ET *BLF *BRC *BYF CNF *DPF *CDF 64111239276

WHINCHAT IMPRESSION BEAUTY 2 Very Good-85 2yr is the 6th generation of Ex or VG cows and is bred from 5 generations Excellent.

1. 2/3 11,389 305 3.37 3.03 still giving 37.2kg (ACC=20)

She is maternal sister to the 8,589kg 3.80% heifer Whinchat Unix Beauty (VG-85 2yr).

WHINCHAT DEMAN BEAUTY 3 ET Excellent-92, SP

1. 2/7 10,409 305 3.43 3.23

2. 3/7 12,318 305 3.45 3.09

She is full sister to the 13,087kg 3.82% (3.32) Whinchat Deman Beauty ET (Ex-93-4, SP, LP60), dam of lot 185 and maternal sister to the 14,173kg 3.51% Whinchat Windbrook Beauty (Ex-90, SP, LP70), dam of lot 45; to the 15,145kg 3.63% Whinchat Gold Chip Beauty ET (Ex-93-3, SP, LP50), dam of lot 101; to the 12,811kg 3.53% Whinchat Barbwire Beauty ET (Ex-93, SP), dam of lot 109; to Whinchat Chip Beauty ET (VG-86 2yr); to the 10,530kg 3.69% Whinchat Dreams Beauty ET (VG-85); to the 11,072kg heifer Whinchat Dreams Beauty 2 ET (VG-87 2yr, SP) and to the 12,202kg heifer Whinchat Extreme Beauty (VG-86 2yr, SP).

WILLSBRO SHOTTLE BEAUTY ET Excellent-92-3, SP 15* - see lot 45

LOT

51. BRIDGEDALE DOORMAN ROBERTA 4 ET 01100847600897

Very Good-85 2yr , 317, born 9.8.20, bred by J.D.Greenop

sire Val-Bisson Doorman ET *BYF *CVF *BLF *DPF 64107281711 (Ex & ST)

- dam** Killane Outside Roberta 4 (Ex-95-11, SP, LP130 44*)by Comestar Outside ET
- gd Killane Jolt Roberta (Ex-94-7, SP, LP110 16*)by Second-Look Jolt
- 3d Airies Char Roberta (Ex-93-6, LP80 9*)by Boulet Charles ET
- 4d Airies Mandi Roberta ET (Ex-92-4, SP, EC 11*)by Fisher-Place Mandingo
- 5d Spring Farm Roberta R ET (Ex 1*)by Rosafe Citation R
- 6d Spring Farm Master Rose (Ex 13*)by Spring Farm Master Maple
- 7d Spring Farm Ormsby Rose (VG 6*)by Spring Farm Reflection Ormsby
- 8d Fond Myrtle Rose (Ex 4*)by Spring Farm Fond Hope
- 9d Myrtle Grenadier (VG 2*)by Glenafton Rag Apple Grenadier
- 10d Lochinvar Myrtle (VG 4*)

Due 13/9 Chief

51A. Her HC, WHINCHAT CHIEF ROBERTA 01200582204034, born 13.9.23

sire Stantons Chief ET *CDF *CVF BYF *BLF *DPF 653129015989

BRIDGEDALE DOORMAN ROBERTA 4 ET Very Good-85 2yr is the 13th generation of Ex or VG cows and is bred from 6 generations Excellent. She is bred from 10 generations of Star Brood Cows.

1. 2/2 7,989 299 4.46 3.22 (ACC=43)
2. 3/1

She is full sister to Bridgedale Doorman Roberta 2 (VG-85), sold for 3,500gs Black & White Sale 2019 and to Bridgedale Doorman Roberta 3 ET, sold for 3,500gs Black & White Sale 2019 and maternal sister to the 13,234kg 4.04% Killane Hanno Roberta 9 (Ex-92-5, LP80 16*); to the 10,821kg 4.28% (3.24) Killane Boliver Roberta 15 ET (Ex-90, SP); to the 9,330kg 4.25% Killane Bolivia Roberta 21 (Ex-92-3, LP50); to the 9,681kg 4.42% (3.21) Killane Knowledge Roberta 26 ET (Ex-91); to the 10,673kg 4.45% (3.32) Killane Knowledge Roberta 30 ET (Ex-91); to the 14,466kg Killane Galaxy Roberta 50 (Ex-92 5*); to the 13,677kg 4.28% Killane La Bron Roberta 56 (Ex-93-3, SP, LP60 13*); to the 10,510kg 4.47% (3.40) Bridgedale Mogul Roberta ET (Ex-90, SP) and to the 10,063kg 3.96% Bridgedale Control Roberta ET (VG-86), sold for 3,500gs Black & White Sale 2017.

KILLANE OUTSIDE ROBERTA 4 Excellent-95-11, SP, LP130 44*

1.	2/5	8,532	305	4.08	3.02	7.	9/2	10,381	305	4.27	3.17
2.	3/5	9,618	303	4.11	3.15	8.	10/3	10,844	305	4.54	3.29
3.	4/6	10,760	305	4.13	3.14	9.	11/3	10,896	305	4.28	3.09
4.	5/8	10,157	302	4.16	3.25	10.	12/5	9,875	305	4.20	3.15
5.	6/8	10,242	305	4.41	3.31	11.	13/8	8,987	305	4.58	3.55
6.	8/3	10,735	291	4.24	3.14	12.	16/5	9,220	305	4.29	2.98

She was maternal sister to the 9,754kg 4.25% (3.23) Killane Freeman Roberta 12 (Ex-93-4, LP50) and to 2 VG cows.

KILLANE JOLT ROBERTA Excellent-94-7, SP, LP110 16*

2.	3/6	11,507	305	3.68	3.08	6.	8/5	10,217	305	4.02	3.19
3.	4/8	10,263	305	3.86	3.13	7.	10/0	10,772	305	4.15	3.11
4.	5/11	11,051	305	3.70	2.98	8.	11/7	8,533	305	4.16	3.09
5.	7/2	9,928	305	4.26	3.06	9.	12/11	8,844	305	3.89	3.11

She was maternal sister to the 9,815kg 3.51) Killane Leduc Roberta 2 (VG-87, SP); to the twice 11,000kg Killane Outside Roberta 5 (Ex-93-4, SP, LP50) and to the 10,649kg 4.36% Killane Freeman Roberta 11 (Ex-91-3).

Her dam was the 12,136kg Airies Char Roberta (Ex-93-5, LP80 12*); gd was the 13,188kg 3.95% Airies Mandi Roberta (Ex-92-4, SP EC 21*); 3d was the 10,151kg 3.7% (3.2) Spring Farm Roberta R ET (Ex 1*); 4d was Spring Farm Master Rose (Ex 13*); 5d was Spring Farm Ormsby Rose (VG 6*); 6d was Fond Myrtle Rose (Ex 4*); next 4 dams VG.

LOT

52. WHINCHAT SIDEKICK MELISSA 01200582303279 Good Plus-83 2yr, 36,

born 15.9.20

sire Walnutlawn Sidekick ET *CDF *CVF *RDF *BYF *BLF *DPF *CNF 6412508113 (VG)

- dam** Whinchat Doorman Melissa 2 (SP)by Val-Bisson Doorman ET
- gd Whinchat Lauthority Melissa (Ex-95-6, LP70 9*), dam of lot 30by Comestar Lauthority ET
- gd Whinchat Douglas Melissa (VG-87, SP)by Douglas
- 3d Whinchat Shottle Melissa (Ex-93, SP)by Picston Shottle ET
- 4d Sterndale Gibson Melissa ET (VG-89, SP, LP70)by Silky Gibson ET
- 5d Barwil Storm Melissa (VG-85 2yr)by Maughlin Storm ET
- 6d Barwil Hugo Melita (Ex-2E)

LC 1.10.22

Due 7.4.24 to Willsbro Abbott ET *BYF *CVF *CDC 01388380500583 (Conv)

WHINCHAT SIDEKICK MELISSA Good Plus-83 2yr

- 1. 2/1 9,152 305 4.17 3.45 still giving 25.1kg (ACC=162, LCC=51)

WHINCHAT DOORMAN MELISSA 2 SP

- 1. 2/6 10,338 305 3.57 3.22 3. 4/6 10,101 305 3.90 3.13
- 2. 3/7 7,810 305 3.83 3.58

She is maternal sister to the 11,382kg Whinchat St Cup Melissa (VG-87) and to the 11,887kg 3.95% Whinchat Dorcy Melissa (Ex-93-3, SP, LP50), sold for 2,800gs Whinchat Sale 2020; to the 12,108kg heifer Whinchat Extreme Melissa (VG-87, SP), sold for 2,500gs Whinchat Sale 2022; to the 9,140kg 3.92% (3.22) heifer Whinchat Goldchip Melissa)GP-84 2yr), lot 30 and to Whinchat Crushabull Melissa (VG-85 2yr), lot 89.

WHINCHAT LAUTHORITY MELISSA Excellent-95-6, LP70 9* - see lot 30

LOT

53. WHINCHAT UNIX AMY 01200582403280 Very Good-85 2yr, 129, born 15.9.20

sire Croteau Lesperron Unix ET *CVF *BYF *BLF *DPF *CNF 640107567492 (Ex & ST)

- dam** Echo Dreams Amy 2 (Ex-92-2, SP)by Heavenly Golden Dreams ET
- gd Echo Shottle Amy 2 (Ex-94-3, SP, LP60 8*), dam of lot 8by Picston Shottle ET
- 3d Echo Goldwyn Amy (Ex-91-2, SP, LP60)by Braedale Goldwyn
- 4d Ridgefield September Sunnyamy ET (Ex-93-4, SP, LP100 18*)by Pursuit September Storm
- 5d Sunnylodge Skychief Amy (Ex-95-2 33*)by Donnandale Skychief ET
- 6d Sunnylodge Tab Ann (Ex-2E 8*)by A Kingstead Valiant Tab
- 7d Sunnylodge Prelude Spottie (VG-87 18*)

Due 22.10.23 to Farnear Delta-Lambda ET *CDF *CVF *BYF *BLF *DPF 653125993715

53A. Her HC, WHINCHAT SOLARPOWER AMY 01200582403826, born 8.11.02

sire Vogue Solarpower ET *CVF *RDF *BYF *BLF *DPF *CNF 6440001153

WHINCHAT UNIX AMY Very Good-85 2yr is the 12th generation of Ex or VG cows.

- 1. 2/2 8,863 295 4.16 2.98 then giving 22.3kg (ACC=125)

She is twin sister to the 9,065kg 3.91% heifer Echo Dreams Amy (VG-87 2yr) and maternal sister to the twice 13,000kg Echo Dorcy Amy (Ex-92-2, SP, LP50 and to the 8,899kg 5.22% (3.26) Whinchat Goldchip Amy (Ex-90), lot 8.

ECHO SHOTTLE AMY 2 Excellent-94-3, SP, LP80 8* - see lot 8

LOT

54. WHINCHAT ARTIE BRITITNY 01200582603282 Very Good-86 2yr, 323,

born 16.9.20

sire Greenlea Artie-Red ET *CDF *CVF *BLF 6505395083 (Ex & ST)

- dam** Whinchat Seaver Brittny (Ex-92)by R-E-W Seaver ET
- gd Whinchat Shottle Brittny (Ex-94-5, SP, LP80)by Picston Shottle ET
- 3d Whinchat Bolivia Brittny (VG-88)by Magor Bolivia Allen ET
- 4d Whinchat Inspiration Brittny (Ex-92-3, LP80)by Hanover-Hill Inspiration
- 5d Crudwell Dombinator Brittny ET (VG-85)by Longhaven Dombinator ET
- 6d Pinehurst Brittny ET (VG-88 2*)by To-Mar Blackstar ET
- 7d Pinehurst Belinda (Ex-90, DOM 2*)by Walkway Chief Mark
- 6d Poplar-Bend Astro Beula (Ex-93-2E, GMD, DOM)by Paclamar Astronaut
- 9d Poplar-Bend Refelection Beryl (Ex-90-2E, GMD, DOM)by Pawnee Farm Reflection Supreme
- 10d Poplar-Bend Prairie Belle (Ex-90-2E, GMD)

Due 28.11.23 to Pine-Tree-I Pursuit ET *CDF *BLF *BYF *CVF *DPF *CNF *RDF 6412857690

54A. Her HC, WHINCHAT ROBIN BRITITNY 01200582303846, born 2.12.22

sire Koepon OH Robin Red *BLF *BYF *CNF *CVF *CDF 63571815324

WHINCHAT ARTIE BRITITNY Very Good-86 2yr is the 11th generation of Ex or VG cows.

- 1. 2/3 6,389 271 4.40 3.54 then giving 21kg (ACC=30)

WHINCHAT SEAVER BRITITNY Excellent-92

- 1. 25 8,571 305 3.64 3.52
- 2. 3/6 9,763 305 3.72 3.38

WHINCHAT SHOTTLE BRITITNY Excellent-94-5, SP, LP80

- | | | | | | | | | | | | |
|----|-----|-------|-----|------|------|----|-----|--------|-----|------|------|
| 1. | 2/6 | 7,989 | 305 | 4.14 | 3.43 | 5. | 6/8 | 9,928 | 305 | 3.85 | 3.27 |
| 2. | 3/8 | 9,600 | 303 | 4.36 | 3.42 | 6. | 8/6 | 10,995 | 305 | 4.11 | 3.19 |
| 3. | 4/7 | 9,782 | 305 | 4.51 | 3.37 | 7. | 9/9 | 10,463 | 305 | 3.98 | 3.22 |
| 4. | 6/8 | 9,121 | 305 | 3.99 | 3.44 | | | | | | |

Her dam was the 10,939kg Whinchat Bolivia Brittny (VG-88); gd was the 10,301kg Whinchat Inspiration Brittny (Ex-92-3, LP60); 3d was the 10,000kg Crudwell Dombinator Brittny ET (VG-85); 4d was the 12,019kg 3.8% (3.3) Pinehurst Brittny ((VG-88 2*); 5d was the 14,488kg 3.8% (3.3) Pinehurst Belinda (Ex-90, DOM 2*); 6d was the 12,610kg 3.8% Poplar-Bend Astro Beula (Ex-93-2E, GMD, DOM); 7d was the 10,288kg 4.0% Poplar-Bend Refelection Beryl (Ex-90-2E, GMD, DOM); 8d was the 11,485kg 3.5% and 101 tonne Poplar-Bend Prairie Belle (Ex-90-2E, GMD).

LOT

55. WHINCHAT BRADNICK MARY 01200582703290 Very Good-85 2yr, 13,

born 21.9.20

sire Regancrest-GV S Bradnick ET *BYF *CVF *BLF *DPF *RDF 6566625940 (VG & ST)

- dam** Whinchat Doorsopen Mary (Ex-90, SP).....by Ladys-Manor Doorsopen
- gd Whinchat Knowledge Mary (Ex-91, SP, LP70 8*).....by Sicy Knowledge
- 3d Lyons Mary 60 ET (VG-87, SP, LP70).....by Crichel Principal
- 4d High Point Chief Mary ET (Ex-96-6, SP, LP170 26*) ECby Walkway Chief Mark
- 5d High Point Lola Mary (Ex 8*).....by Willowholme Mark Anthony
- 6d High Point Lola Delight (VG-85 2*).....by Round Oak Rag Apple Elevation
- 7d High Point Lola Pride ET (VG-85 7*).....by Thames Crest Sovereign Supreme
- 8d High Point Lola Pearl (Ex 3*).....by Rosafe Shamrock Perseus
- 9d High Point Lochie Triune (VG 2*).....by Selling Triune Achilles
- 10d High Point Treasure Lochinvar (VG).....by Franlo Gen Treasure Model
- 11d High Point Johanna Lochinvar (VG 2*)

LC 12.12.22

Al 31.7.23 by Cherryhill Actionman *BYF *BLF *CNF *CVF *DPF *RDF 6413849800

WHINCHAT BRADNICK MARY Very Good-85 2yr is the 12th generation of Ex or VG cows.

1. 2/3 8,119 261 4.16 3.13 then giving 30.4kg (ACC=49)

WHINCHAT DOORSOPEN MARY Excellent-90, SP

1.	2/4	9,122	305	3.89	3.24	3.	4/4	13,110	302	4.38	3.29
2.	3/5	12,714	294	4.29	3.23	4.	5/4	14,148	305	4.40	3.20

She is maternal sister to the 13,903kg 3.77% Whinchat Dorcy Mary (Ex-94-3, SP, LP80 10*), gd of lot 77 and to the 11,333kg 3.85% Whinchat Explode Mary (VG-87, SP)

WHINCHAT KNOWLEDGE MARY Excellent-91, SP, LP70 8*

1.	2/4	9,697	305	3.73	2.80	4.	5/10	12,473	305	3.95	2.99
2.	3/9	10,914	305	4.13	2.92	5.	6/11	11,560	305	3.82	3.04
3.	4/9	11,631	305	4.11	2.99						

She was maternal sister to the twice 12,000kg Whinchat Duplex Mary (Ex-91-2). Her dam was the 14,558kg 3.95% Lyons Mary 60 ET (VG-87, SP, LP70); gd was the prizewinning 17,275kg 3.67% (3.19) High Point Chief Mary ET (Ex-96-6, SP, LP170 26*) EC; 3d was the 13,231kg 4.0% (3.3) and 79 tonne High Point Lola Mary (Ex 8*); 4d was the 12,022kg 3.5% and 102 tonne High Point Lola Delight (VG-85 2*); 5d was the 12,466kg 4.1% and 114 tonne High Point Lola Pride ET (VG-85 7*); 6d was High Point Lola Pearl (Ex 3*); 7d was High Point Lochie Triune (VG 2*); 8d was High Point Treasure Lochinvar (VG); 9d was High Point Johanna Lochinvar (VG 2*)

LOT

56. WHINCHAT KING DOC STAR 01200582303293 Very Good-86 2yr, 82,
born 4.10.20

sire Woodcrest King Doc *BLF *CVF *POF *RDF *CDF 653132417775 (VG)

- dam** Whinchat Doorman Star 5 (Ex-93)by Val-Bisson Doorman ET
- gd Whinchat Goldwyn Star (Ex-93-5, SP, LP100 18*), dam of lot 7by Braedale Goldwyn
- 3d Whinchat Outside Star (Ex-93-5, SP, LP80)by Comestar Outside ET
- 4d Oakview Skychief R Star (Ex-90, SP 6*)by Donnandale Skychief ET
- 5d Almac T Ronny Star ET (Ex)by Hanoverhill Starbuck
- 6d Almac TT Ronny ET (Ex 5*)by Hanover-Hill Triple Threat-Red
- 7d Flamingo Roselle Sheik (Ex 5*)

Due 4.2.24 to Willsbro Abbott ET *BYF *CVF *CDC 01388380500583 (Conv)

56A. Her HC, WHINCHAT SIDEKICK STAR 5 01200582603898, born 17.2.23
sire Walnutlawn Sidekick ET *CDF *CVF *RDF *BYF *BLF *DPF *CNF 6412508113 (VG)

WHINCHAT KING DOC STAR Very Good-86 2yr is bred from 7 generations of Excellent cows.

1. 2/4 6,394 194 3.83 3.27 then giving 32kg (ACC=74)

WHINCHAT DOORMAN STAR 5 ET Excellent-93

1.	2/8	8,166	305	4.73	3.41	3.	5/0	9,165	305	4.74	3.50
2.	4/0	11,354	305	4.56	3.39						

She is full sister to the 12,481kg 4.65% (3.65) Whinchat Doorman Star ET (Ex-93, SP); to Whinchat Doorman Star 2 ET (VG-87 2yr), sold for 2,900gs and Whinchat Doorman Star 7 ET, sold for 3,400gs Whinchat Sale 2020; to the 11,377kg 4.44% (3.76) Whinchat Doorman Star 6 ET (Ex-92, SP), lot 7; to Whinchat Doorman Star 8 ET (VG-88), dam of lot 115 and maternal sister to the 12,002kg 3.88% (3.33) Whinchat Jeeves Star (Ex-93-3, SP, LP50 5*), 3d of lot 197; to the 10,378kg 4.96% (3.36) Whinchat Sid Star 2 (Ex-94-2, SP, LP50), gd of lot 5; to the 12,648kg 4.29% Whinchat Dorcy Star (Ex-92-4, SP, LP60); to and to the 9,366kg 4.22% (3.23) Whinchat Shottle Star 2 (VG-85).

WHINCHAT GOLDWYN STAR Excellent-93-5, SP, LP100 18* - see lot 7

BULL

MATERNAL BROTHER TO LOT 56

LOT

57. ® WHINCHAT ICON 01200582303797, born 24.9.22

sire Blondin Legend ET *BLF *BRC *BYF CNF *DPF *CDF 64111239276

- dam** Whinchat Doorman Star 5 (Ex-93), dam of lot 56by Val-Bisson Doorman ET
- gd Whinchat Goldwyn Star (Ex-93-5, SP, LP100 18*)by Braedale Goldwyn
- 3d Whinchat Outside Star (Ex-93-5, SP, LP80)by Comestar Outside ET
- 4d Oakview Skychief R Star (Ex-90, SP 6*)by Donnandale Skychief ET
- 5d Almac T Ronny Star ET (Ex)by Hanoverhill Starbuck
- 6d Almac TT Ronny ET (Ex 5*)by Hanover-Hill Triple Threat-Red
- 7d Flamingo Roselle Sheik (Ex 5*)

WHINCHAT ICON is bred from 7 generations of Excellent cows.



WHINCHAT JACOBY TIPPY (VG-86 2yr), lot 58

LOT

58. WHINCHAT JACOBY TIPPY 01200582103298 Very Good-86 2yr, 234,
born 17.10.20

sire Cycle Doorman Jacoby ET *POF *CVF *RDF *BYF *BLF *DPF 653013614066 (Ex)

dam Whinchat St Cup Tippy (Ex-94-5, SP, LP60)by Gillette Stanley Cup ETM
gd Whinchat B C Tippy 2 (Ex-92-3)by Boulet Charles ET
3d Whinchat Astre Tippy (Ex-92-7, SP, LP130 7*)by Duregal Astre Starbuck ET
4d Avondale Lance Tippy (VG-85, SP, LP80)by Lessia Sheik Lance ET
5d Raivue Tippy (Ex-92)by SS-Hanover Snowball ET
6d Raivue Warden Gem (VG-85)by A Hilltopper Warden
7d Raivue Lucky Debralee (VG-86 2yr)by Hanover-Hill Triple Threat-Red
8d Raivue Pontiac Cindy (Ex 3*)by Elmcroft Pontiac Chieftain
9d Emlawacres Inka Suzanne (VG)

Due 17.2.24 to Blondin J Crown Royal *BLF *BYF *CVF *DPF *CDF 64110296877

58A. Her HC, WHINCHAT GOLDFINGER TIPPY 01200582303881, born 20.1.23
sire Whinchat Goldfinger ET 01200582703339

WHINCHAT JACOBY TIPPY Very Good-86 2yr is the 10th generation of Ex or VG cows.

1. 2/3 6,550 222 3.73 3.11 then giving 29.2kg (ACC=19)

She is maternal sister to the 13,699kg 4.57% Whinchat Cinderdoor Tippy 2 (VG-85, SP) and to Whinchat Secretariat Tippy (VG-86).

WHINCHAT ST CUP TIPPY Excellent-94-5, SP, LP60

1.	2/7	8,027	305	4.03	3.08	4.	5/7	10,477	305	4.43	3.20
2.	3/8	8,867	298	4.02	3.19	5.	6/8	9,653	305	4.47	3.17
3.	4/7	9,564	297	3.99	3.34	6.	7/10	11,449	305	4.17	3.20

She is maternal sister to the 11,879kg 3.98% (3.21) Whinchat Zelgadis Tippy (Ex-93-2, SP).

WHINCHAT B C TIPPY 2 Excellent-92-3

1.	2/5	8,260	305	3.68	3.00	4.	5/11	9,637	305	4.02	3.28
2.	3/7	8,825	299	3.47	3.20	5.	6/11	8,412	268	3.99	3.13
3.	4/5	7,349	305	3.97	3.44						

She was maternal sister to the 12,747kg 3.91% (3.24) Whinchat Gibson Tippy (Ex-90, SP, LP100); to the 11,004kg 3.96% (3.24) Whinchat Roy Tippy (Ex-91-2, LP50) and to the 3 times 10,000kg Whinchat Terrason Tippy (Ex-92-3, LP60 7*), gd of lot 18. Her dam was the 13,561kg 3.96% Whinchat Astre Tippy (Ex-92-7, SP, LP130 7*); gd was the 11,021kg 3.92% Avondale Lance Tippy (VG-85, SP, LP80); 3d was the 10,590kg 4.1% (3.3) Raivue Tippy (Ex-92); 4d was Raivue Warden Gem (VG-85); 5d was Raivue Lucky Debralee (VG-86 2yr); 5d was the 12,787kg 3.9% Raivue Pontiac Cindy (Ex 3*); 7d (VG).

LOT

59. WHINCHAT KINGDOC SHULA 01200582103305 Very Good-85 2yr, 285,
born 26.10.20

sire Woodcrest King Doc *BLF *CVF *POF *RDF *CDF 653132417775 (VG)

- dam** Whinchat Doorsopen Shula (Ex-91, SP)by Ladys-Manor Doorsopen
- gd Whinchat Jeeves Shula 3 ET (VG-85, SP, LP60 4*)by Ked Outside Jeeves ET
- 3d Picston Goldwyn Shula 43 ET (Ex-92-3, SP, LP80 20*)by Braedale Goldwyn
- 4d Picston Silky Shula 16 (Ex-91-2 33*)by Silky Cousteau ET
- 5d Picston Ked Shula 3 ET (Ex-90 12*)by Ked Juror ET
- 6d Picston Prelude Shula ET (VG-85, SP, LP60 13*)by A Ronnybrook Prelude ET
- 7d Condon Aero Sharon (Ex-91-2 89*)

LC 25.1.23

Due 19.3.24 to Walnutlawn Sidekick ET *CDF *CVF *RDF *BYF *BLF *DPF *CNF 6412508113 (VG)

WHINCHAT KINGDOC SHULA Very Good-85 2yr is the 13th generation of Ex or VG cows.

1. 2/3 7,163 217 3.86 3.38 then giving 27.6kg (ACC=22)

WHINCHAT DOORSOPEN SHULA Excellent-91, SP

- 1. 2/6 8,542 292 3.90 3.39 3. 4/4 11,811 305 3.88 3.32
- 2. 3/5 11,532 288 3.95 3.42

She was maternal sister to the 11,322kg 4.60% (3.28) Whinchat Control Shula 2 (VG-86, SP), sold for 3,400gs Whinchat Sale 2022.

WHINCHAT JEEVES SHULA 3 ET Very Good-85, SP, LP60

- 1. 2/2 8,642 303 3.97 3.28 4. 5/1 10,772 305 3.68 3.29
- 2. 3/2 11,021 305 3.91 3.36 5. 6/1 12,296 300 4.00 3.13
- 3. 4/2 9,699 305 4.08 3.40 6. 7/1 10,317 246 3.77 3.17

She was full sister to the 13,646kg Whinchat Jeeves Shula 5 ET (Ex-90, SP, LP80), gd of lot 76 and to the 13,679kg 3.72% Whinchat Jeeves Shula 4 ET (VG-86, SP) and maternal sister to the 12,999kg 3.81% (3.21) Whinchat Windbrook Shula (Ex-94-4, SP, LP70) and to the 11,345kg 3.51% (3.24) Whinchat Dorcy Shula (Ex-91).

Her dam was the 13,038kg 4.27% Picston Goldwyn Shula 43 ET (Ex-92-3, SP, LP80 20*), purchased for 4,000gs "For the Love of Shottle" Sale 2007; gd was the 15,108kg 3.51% Picston Silky Shula 16 (Ex-91-2 33*); 3d was the 12,333kg 4.07% Picston Ked Shula 3 ET (Ex-90 12*); 4d was the 12,975kg Picston Prelude Shula ET (VG-85, SP, LP60 13*); 5d was the 16,434kg 4.31% (3.25) Condon Aero Sharon (Ex-91-2 89*), sold for 9,000gs Sproutes dispersal Sale 1992 and dam of Picston Shottle; 6d was the 11,547kg 4.0% Condon Inspiration Sally (VG-87); 7d was the 9,723kg 3.9% (3.2) Condon Commissioner Sally (VG-85 1*); 8d was the 8,906kg 3.9% Condon Ormsby Sally (VG-85); 0d was Condon Texal Lass (VG 3*); 10d was Condon Citation Elsie (VG 5*).



**WHINCHAT DOORSOPEN
SHULA
(Ex-91, SP)
Dam of lot 59**

LOT

60. WHINCHAT GOLDCHIP ELSIE 3 01200582403308, born 27.10.20

sire Mr Chassity Gold Chip ET *CVF *BLF *BYF *DPF 65140145553 (Ex & ST)

dam Whinchat Sanchez Elsie (Ex-95-6, SP, LP90).....by Gen-Mark Stmatic Sanchez
gd Whinchat September Elsie (VG-89, SP)by Pursuit September Storm
3d Whinchat Terrason Elsie (Ex-91-2, SP, LP80)by Innwood Terrason
4d Whinchat BC Elsie (Ex-91-4, SP, LP70)by Boulet Charles ET
5d Whinchat Prelude Elsie RM (VG-86)by A Ronnybrook Prelude ET
6d Holywell Elsie 8 RM (VG-85)by Deslacs Midnight ET
7d Holywell Elsie 3 ET (VG-87 9*) EC(90)by Hanoverhill Starbuck
8d Barbon Elsie 20 RM RMX (VG-87)by Ronbeth Telmatt
9d Barbon Elsie 2 RM RMX (Ex) EC(100)

Due 25.9.23 to Whinchat Goldfinger ET 01200582703339

WHINCHAT GOLDCHIP ELSIE 3 is bred from 9 generations of Ex or VG cows. She is maternal sister to the 8,500kg 4.18% Whinchat Chauffeur Elsie (Ex-91-2); to the 8,589kg 3.66% Whinchat Silver Elsie (VG-86); to the 10,777kg 4.57% Whinchat Eudon Elsie (Ex-91, SP) and to the 7,988kg 3.91% (3.22) heifer Whinchat Bradnick Elsie (VG-88), dam of lot 121.

WHINCHAT SANCHEZ ELSIE Excellent-95-5, SP, LP80

1.	2/8	9,946	305	4.04	3.27	5.	7/6	11,225	305	3.98	3.17
2.	3/9	11,186	305	4.15	3.48	6.	8/9	9,919	305	3.87	3.35
3.	4/11	11,608	305	3.94	3.32	7.	9/10	13,801	305	3.73	3.07
4.	5/10	12,227	305	3.90	3.21						

WHINCHAT SEPTEMBER ELSIE Very God-89, SP

1.	2/4	8,734	305	4.60	3.31
2.	3/7	11,793	305	4.73	3.22

Her dam was the 10,682kg 4.66% (3.38) Whinchat Terrason Elsie (Ex-91-2.SP, LP80); gd was the 13,388kg 4.40% Whinchat BC Elsie (Ex-91-4, SP, LP70); 3d was the 9,844kg 4.33% (3.20) Whinchat Prelude Elsie RM (VG-86); 4d was the 9,705kg Holywell Elsie 8 RM (VG-85); 5d was the 10,994kg 4.20% (3.24) Holywell Elsie 3 ET (VG-87 9*) EC(90), Champion Cow East Midland Herd Comp 1991 and sold for 2,500gs Holywell Sale 1992; 6d was the 9,958kg 4.91% (3.39) Barbon Elsie 20 RM RMX (VG-87); 7d was the 9,139kg 3.87% (3.24) Barbon Elsie 2 RM RMX (Ex) EC(100); 8d was the 10,111kgf Barbon Keejos Elsie RM RMX RML.



**WHINCHAT SANCHEZ ELSIE
(Ex-95-6, SP, LP90)
Dam of lot 60**

LOT

61. WHINCHAT BRADNICK STAR 2 01200582503309 Very Good-85 2yr, 4,

born 30.10.20

sire Regancrest-GV S Bradnick ET *BYF *CVF *BLF *DPF *RDF 6566625940 (VG & ST)

- dam Whinchat Dorcy Star 2 (Ex-92-2, SP)by Coyne-Farms Dorcy ET
- gd Whinchat Confirm Star (Ex-90)by Ralma Confirm ET
- 3d Cwmderi Leadership Star (Ex-95-6, SP, LP100 5*), 3d of lot 14by Haldrey Leadership
- 4d Oakview Skychief R Star (Ex-90, SP 6*)by Donnandale Skychief ET
- 5d Almac T Ronny Star ET (Ex)by Hanoverhill Starbuck
- 6d Almac TT Ronny ET (Ex 5*)by Hanover-Hill Triple Threat-Red
- 7d Flamingo Roselle Sheik (Ex 5*)

61A. Her HC, WHINCHAT GOLDFINGER STAR 2 01200582604024, born 2.9.23

sire Whinchat Goldfinger ET 01200582703339

WHINCHAT BRADNICK STAR 2 Very Good-85 2yr is bred from 7 generations of Excellent cows.

1. 2/11

She is maternal sister to the 8,637kg 3.90% (3.23) heifer Whinchat Secretariat Star 2 (VG-86).

WHINCHAT DORCY STAR 2 Excellent-92-2, SP

1.	2/3	10,901	305	3.61	3.14	3.	4/4	14,114	305	3.56	3.05
2.	3/3	13,833	305	3.30	2.95	4.	5/5	12,470	271	3.56	3.11

then giving 35.1kg

WHINCHAT CONFIRM STAR Excellent-90

1.	2/2	8,282	305	3.84	3.24
2.	3/2	11,474	305	3.51	3.11

She was maternal sister to the 11,708kg 3.74% Whinchat Freeman Star (Ex-92) and to the 13,226kg 3.52% Whinchat Damion Star (Ex-96-4, SP, LP50), gd of lot 14

Her dam was the 13,083kg 3.91% Cwmderi Leadership Star (Ex-85-6, SP, LP100 5*); gd was the 12,171kg 4.01% Oakview Skychief R Star (Ex-90, SP 6*); 3d was the 10,278kg 3.4% (3.4) Almac T Ronny Star ET (Ex); 4d was the 9,050kg 4.8% (3.5) Almac TT Ronny ET (Ex 5*); 5d was the 10,366kg 3.9% (3.3) Flamingo Roselle Sheik (Ex 5*).

Lucinda Morgan - Professional Livestock Photographer
 Tel. 07966 568486 Email. info@lucindamorgan.co.uk
Wishing Andrew, Mimi, Sean & Leo a succesful sale.
Many thanks for all the support over the years, its always
a pleasure to photograph all individuals at Whinchat.

LOT

62. WHINCHAT KINGDOC SARA 01200582103312 Good Plus-84 2yr, 42,
born 1.11.20

sire Woodcrest King Doc *BLF *CVF *POF *RDF *CDF 653132417775 (VG)

- dam** Whinchat Dreams Sara 2 **Ex-94-2, SP, LP50**)by Heavenly Golden Dreams ET
- gd Whinchat Shottle Sara (**Ex-94-4, SP, LP70 7***)by Picston Shottle ET
- 3d Copywood Lee Sahara ET (**Ex-94-4, SP, LP60 8***)by Comestar Lee ET
- 4d Copywood Integrity Sara Red ET (**Ex-93-2 77***)by Robthom Integrity ET
- 5d Tocunn Lindy Sara (**Ex-91-3, SP 38***)by A Townson Lindy ET
- 6d Rayel TT Stephanie Red (**VG-86 3***)by Hanoverhill Triple Threat Red
- 7d Rayel Senator Sandy (**Ex**)by A Nelacres Johanna Senator
- 8d Rayel Unique Sandra (**VG 2***)

Due 22.1.24 to Stantons Adorable ET *CVF *BYF *BLF 6412189047 (**Ex**)

62A. Her HC, WHINCHAT GOLDFINGER SARA 01200582103886, born 30.1.23
sire Whinchat Goldfinger ET 01200582703339

WHINCHAT KINGDOC SARA Good Plus-84 2yr is bred from 8 successive generations of Ex or VG cows.

1. 2/2 7,398 212 3.70 2.84 then giving 29.8kg (ACC=106, LCC=55)

She is maternal sister to the 12,545kg 3.99% (3.20) Whinchat Doorman Sara 4 (VG-89, SP), dam of lot 83.

WHINCHAT DREAMS SARA 2 Excellent-94-2, SP, LP50

1.	2/5	9,605	289	3.72	3.03	3.	4/7	13,850	303	4.06	2.85
2.	3/4	13,062	305	4.04	3.11	4.	5/6	13,039	305	4.10	3.11

She is twin sister to the 1,207kg 4.11% Whinchat Dreams Sara (Ex-93-2) and maternal sister to the 12,648kg 3.97% Whinchat Dorcy Sara 3 (Ex-92-2, SP, LP50) and to the 8,448kg 4.17% heifer Whinchat Awesome Sara (VG-86 2yr).

WHINCHAT SHOTTLE SARA Excellent-94-4, SP, LP70 7*

1.	2/5	9,193	305	4.22	3.03	4.	6/5	10,465	305	4.08	2.97
2.	3/9	10,019	305	4.24	3.00	5.	8/6	12,373	305	4.50	2.86
3.	5/1	11,685	305	3.97	2.90						

She was maternal sister to the 11,069kg 4.57% Whinchat September Sara (VG-86, SP); to the 10,628kg 4.15% (3.23) Whinchat Goldwyn Sara ET (Ex-92-3, LP50) and to the 11,452kg 3.69% Whinchat Gold Sara ET (VG-85), gd of lot 69. Her dam was the 11,728kg 4.38% Copywood Lee Sahara ET (Ex-94-4, SP, LP60 8*), purchased for 3,100gs Genetic Elite Sale 2004; gd was the 16,904kg 4.04% Copywood Integrity Sara Red ET (Ex-93-2 7*), sold for 30,000gs Genetic Elite Sale and won Champion Heifer in Milk RASE and All Britain Senior Heifer in Milk 2002; Breed & Res Supreme Dairy Champion RASE and All Britain Int Cow 2003 and Champion NHS and All Britain Senior Second Calver 2004; 3d was the prizewinning 13,969kg 4.64% Tocunn Lindy Sara (Ex-91-3, SP 9*), Nom All-Canadian Jun 2yo 1993 and Nom.World Super Cow 2005; 4d was the 72 tonne Rayel TT Stephanie Red (VG-86 3*); 5d was the 10,436kg 4.0% Rayel Senator Sandy (Ex); 6d was the 10,168kg 4.5% Rayel Unique Sandra (VG 2*).



COPYWOOD INTEGRITY SARA RED ET
(Ex-93-2 77*)
4d of lot 62

LOT

63. WHINCHAT ATWOOD SAVOIRE FARE 7 01200582203313

Very Good-85 2yr, 15, born 3.11.20, TWIN TO HEIFER

sire Maple-Downs-I G W Atwood ET *BYF *CVF *BLF *DPF *RDF 6408956379 (Ex & ST)

- dam** Whinchat Shottle Savoire Fare (Ex-96-8, SP, LP110 33*)by Picston Shottle ET
- gd** Whinchat Gibson Savoire Fare (Ex-95-7, SP, LP100 13*)by Silky Gibson ET
- 3d** Whinchat Metro Savoire Fare (Ex-95-7, SP, LP100 24*)by Jo-Wai Cubby Metro ET
- 4d** Whinchat Savoire Fare (Ex-92-2, SP, LP50)by Robthom Integrity ET
- 5d** Pinehurst Savoire Fare ET (Ex-92, GMD)by Hanover-Hill Inspiration
- 6d** Pinehurst Serenade ET (Ex-93-4E, GMD)by Round Oak Rag Apple Elevation
- 7d** Pinehurst Coquette (Ex-96-5E, GMD)by Paclamar Astronaut
- 8d** Pinehurst Pleasure (Ex-93-4E, GMD)by Paclamar Bootmaker
- 9d** Pinehurst Precious (Ex-95-4E, GMD)by Pinehurst Copyright
- 10d** Jan-Com Fond Matt Matilda (Ex-97-5E, GMD)

Due 31.1.24 to Stantons Adorable ET *CVF *BYF *BLF 6412189047 (Ex)

63A. Her HC, WHINCHAT LAMBDA SAVOIRE FARE 2 01200582203901, born 25.2.23
sire Farnear Delta-Lambda ET *CDF *CVF *BYF *BLF *DPF 653125993715

WHINCHAT ATWOOD SAVOIRE FARE 7 Very Good-85 2yr is bred from 10 generations of Excellent cows.

1. 2/3 5,495 186 3.46 3.32 then giving 26.5kg (ACC=79)

She is full sister to the 9,929kg 4.34% (3.34) Whinchat Atwood Savoire Fare 5 ET (Ex-90), sold for 12,500gs Black & White Sale 2018; to Whinchat Atwood Savoire Fare 6 (VG-85 2yr), sold for 7,800gs Whinchat Sale 2020 and to Whinchat Atwood Savoire Fare 10 (VG-85 2yr), lot 97 and maternal sister to the 11,221kg 3.88% Whinchat Zelgadis Savoire Fare ET (Ex-90), gd of lot 71; to the 12,100kg 4.02% Whinchat Zelgadis Savoire Fare 3 ET (Ex-90, SP, LP50); to the 7,233kg 4.84% (3.47) heifer Whinchat Windbrook Fare ET (VG-85 2yr); to the 12,282kg 4.09% Whinchat Goldsun Savoire Fare (Ex-96-3, SP), dam of lot 91; to the 11,189kg 4.48% Whinchat Doorman Savoire Fare ET (VG-88, SP), sold for £4,000 Whinchat Open Day 2017; to the 10,098kg 4.019% (3.35) heifer Whinchat Doorman Savoire Fare 3 ET (VG-88 2yr, SP), sold for 4,400gs and the 10,897kg 5.42% (3.65) Whinchat Doorman Savoire Fare 5 ET (VG-87, SP), sold for 4,500gs Whinchat Sale 2020; and Whinchat Unix Savoire Fare ET, sold for 8,500gs Whinchat Sale 2020; to the 9,599kg 4.24% (3.23) heifer Whinchat Unix Savoire Fare 2 ET (VG-87, SP); to the 9,280kg 4.08% (3.31) heifer Whinchat Secretariat Sav Fare ET (VG-86), sold for 5,200gs and Whinchat Sexton ET, sold for 3,400gs Whinchat Sale 2020 and to Whinchat Chief Savoire Fare 4 ET, sold for 5,700gs Whinchat Sale 2022.

WHINCHAT SHOTTLE SAVOIRE FARE Excellent-96-7, SP, LP110 33*

1.	2/9	9,325	305	3.76	3.08	6.	8/3	9,601	305	4.37	3.41
2.	3/10	11,659	305	4.29	3.07	7.	9/9	9,586	305	3.99	3.02
3.	4/11	11,603	305	4.18	3.03	8.	10/10	7,339	301	4.04	3.23
4.	6/1	12,105	305	4.15	3.19	9.	12/0	7,545	305	4.08	3.00
5.	7/3	12,235	305	4.41	3.26	10.	13/6	8,149	305	4.41	2.84

She was full sister to the 9,840kg 4.43% (3.35) Whinchat Shottle Savoire Fare 5 (VG-87) and maternal sister to the 10,776kg 4.15% Whinchat Douglas Fare (Ex-92-3, SP, LP50).

WHINCHAT GIBSON SAVOIRE FARE Excellent-95-7, SP, LP100 13*

1.	2/8	7,461	299	4.42	3.52	6.	8/5	11,038	305	4.35	3.39
2.	3/8	8,677	305	4.15	3.87	7.	9/6	9,136	305	4.62	3.41
3.	4/10	9,780	305	4.44	3.46	8.	11/0	9,471	305	4.76	3.41
4.	5/11	9,450	305	5.07	3.54	9.	13/6	8,429	305	4.42	3.15
5.	7/0	9,947	305	4.59	3.33						

She was full sister to the 11,705kg 4.42% (3.23) Whinchat Gib Savoire Fare ET (Ex-93-5, SP, LP80) and maternal sister to the 11,959kg 3.68% (3.22) heifer Whinchat Shottle Savoire Fare 2 (VG-87 2yr); to Whinchat Shottle Fare 2 ET (VG-85 2yr); to the 12,422kg Whinchat Shottle Fare 3 ET (Ex-94-4, LP60), dam of lot 10; to the 11,937kg Whinchat Shottle Fare 4 ET (VG-86); to the 12,140kg Whinchat Van Savoire Fare (VG-87); to the 13,560kg Whinchat Van Savoire Fare 2 (Ex-94-3, SP, LP60) and to the stock bull Whinchat Chauffeur (Ex).

Her dam was the 12,453kg 3.81% Whinchat Metro Savoire Fare (Ex-95-7, SP, LP100 24*); gd was the 13,173kg Whinchat Savoire Fare (Ex-92-2, SP, LP50); 3d was the 16,506kg Pinehurst Savoire Fare ET (Ex-92, GMD); 4d was the 13,993kg 3.8% Pinehurst Serenade ET (Ex-93-4E, GMD); 5d was the 16,275kg 3.7% (3.2) Pinehurst Coquette (Ex-96-5E, GMD); 6d was the 14,093kg 3.90% Pinehurst Pleasure (Ex-93-4E, GMD); 7d was the 14,664kg Pinehurst Precious (Ex-95-4E, GMD), All-Am 5yo 1982; 8d was the prizewinning 14,329kg 3.9% Jan-Com Fond Matt Matilda (Ex-97-5E, GMD).

LOT

64. WHINCHAT MCCUTCHEN ATLEE 4 ET 01200582503316

Very Good-85 2yr, 206, born 4.11.20

sire De-Su Bkm McCutchen 1174 ET *CVF *BYF *BLF *DPF 6569990138 (Ex & ST)

- dam Riverdane Adventure Atlee (Ex-90, LP60 12*).....by Riverdane Adventure Red ET
- gd Ridgefield Gold Atlee (VG-89 32*)by Braedale Goldwyn
- 3d MD-Delight Durham Atlee (Ex-92, GMD, DOM 10*)by Regancrest Elton Durham ET
- 4d MD-Delight Strm Amberlee ET (VG-88, DOM)by Maughlin Storm ET
- 5d MS Kingstead Chief Adeen ET (Ex-94-2E, DOM)by Donnandale Skychief ET
- 6d Aitkenbrae Starbuck Ada (Ex-94-2E, DOM 3*)

Due 29.2.24 to Walnutlawn Sidekick ET *CDF *CVF *RDF *BYF *BLF *DPF *CNF 6412508113 (VG)

64A. Her HC, WHINCHAT ENERGY ATLEE 01200582403861, born 18.12.22

sire Blondin Energy ET *BLF *BYF *CNF *CVF *DPF *CDF 64120345175

WHINCHAT MCCUTCHEN ATLEE 4 ET Very Good-85 2yr is the 7th generation of Ex or VG cows.

- 1. 2/1 8,483 255 3.37 3.16 then giving 19.5kg (ACC=35)

She is full sister to the 12,098kg 4.81% (3.36) Whinchat McCutchen Atlee ET (Ex-93-3, SP), dam of lot 69; to the 11,951kg 4.31% (3.57) Whinchat McCutchen Atlee 2 ET (Ex-92-2, SP); to Whinchat McCutchen Atlee 3 ET (VG-85), sold for 3,000gs Whinchat Sale 2022 and to Whinchat McCutchen Atlee 5 ET (VG-85 2yr) and maternal sister to the 9,086kg 4.49% (3.47) Leedham Destry Atlee Red ET (VG-85, LP50).

RIVERDANE ADVENTURE ATLEE Excelent-90, LP60 10*

- | | | | | | | | | | | | |
|----|------|-------|-----|------|------|----|-----|--------|-----|------|------|
| 1. | 2/5 | 9,918 | 305 | 4.67 | 3.39 | 4. | 6/0 | 10,783 | 305 | 4.10 | 3.53 |
| 2. | 4/0 | 9,565 | 300 | 4.27 | 3.50 | 5. | 7/0 | 10,983 | 305 | 3.93 | 3.52 |
| 3. | 4/11 | 9,566 | 305 | 4.21 | 3.54 | | | | | | |

She was maternal sister to the 16,003kg 4.19% Riverdane Shottle Amber ETM (Ex-92-2, SP, LP80 56*); to the 15,497kg Riverdane Sid Atlee ET (Ex-91 9*); to the 10,476kg 5.24% (3.63) Riverdane Gold Sid Atlee ET (VG-86); to the 16,716kg 4.41% Riverdane SVS Atlee ET (Ex-90, SP, LP70 25*); to the 12,322kg 4.02% (3.31) Riverdane Saloon Atlee ET (VG-86) and to the 14,766kg 4.50% (3.64) Miresdale Saloon Atlee ET (Ex-91 5*).

RIDGEFIELD GOLD ATLEE ET Very Good-89 32* was sold for 20,000gs Ridgefield Sale 2008 and won 1st (sen heifer in milk) Dairy Event and Nom All Britain Sen Heifer in Milk 2010.

- 1. 2/9 12,145 305 4.86 3.27
- 2. 4/11 12,570 305 5.16 3.67

She was full sister to the 14,774kg 4.3% (3.4) MS Atlees Goldwyn Ariel ET (Ex-92 9*), Res All-Am Jun 2yo 2009 and sold for \$1,500,000 Parade of Perfection Sale 2010; to the 9,984kg 5.0% (3.3) heifer Allyndale-I Goldwyn Avery ET (VG-87), sold for \$87,000 National Convention Sale 2008; to the 13,025kg 4.2% (3.2) Allyndale-I Goldwyn Albany ET (VG-87 2yr 14*); to the 12,048kg 4.0% (3.2) MS Atlees Gold Abigail ET (Ex-91); to the 12,096kg 4.9% Maple-Downs-I Goldwyn Ava ET (VG-88 2*); to the 12,710kg 4.8% (3.4) MS Atlees Goldwyn Arista ET (VG-88 2yr); to the 9,679kg 3.90% Heavenly Golden Atlee ET (VG-87 2yr) and to Maple-Downs-I GW Atwood ET (Ex & ST) and maternal sister to the 12,320kg 4.2% (3.3) La-Foster Gibson Allure (Ex-92 4*); to MS Atlees Roy Autumn ET (VG-89), Jun Champion World Dairy Expo and All American Senior Calf 2007 and Milking Yearling 2008; to the 16,395kg 3.5% MS Atlees Shottle Aubry ET (Ex-93-2E, DOM 14*) and to other VG cows and bulls in Al. including MS Atlees Sht Aftershock ET (VG & ST). Her dam was the 15,286kg 5.7% (3.2) MD-Delight Durham Atlee (Ex-92, GMD, DOM 10*), Res Int Champion World Dairy Expo and All American Jun 3yo 2005; gd was the 10,419kg 3.8% (3.2) MD-Delight Strm Amberlee ET (VG-88, DOM); 3d was the prizewinning 13,562kg 4.00% (3.57%) MS Kingstead Chief Adeen ET (Ex-94-2E, DOM), Nom.All American Jr 3yo 2000 and Nom.All American 4yo 2001; 4d was the 12,406kg Aitkenbrae Starbuck Ada (Ex-94-2E, DOM 4*), that won many prizes including HM All-Am Senior Heifer 1989 Grand Champion Eastern National and All Am Senior 3yo 1990 and was sold for \$71,000 Shoremar sale 1991; 6d was the 9,915kg 3.8% Aitkenbrae Ned Ada (VG-86 1*).



WHINCHAT BRADNICK SARA 4 (VG-87 2yr), lot 65

LOT

65. WHINCHAT BRADNICK SARA 4 01200582103326 Very Good-87 2yr, 291,
born 8.11.20

sire Regancrest-GV S Bradnick ET *BYF *CVF *BLF *DPF *RDF 6566625940 (VG & ST)

dam Whinchat Silver Sara (Ex-91, SP)by Seagull-Bay Silver ET
gd Whinchat Gold Sara ET (VG-85)by Braedale Goldwyn
3d Copywood Lee Sahara ET (Ex-94-4, SP, LP60 8*), 3d of lot 62by Comestar Lee ET
4d Copywood Integrity Sara Red ET (Ex-93-2 77*)by Robthom Integrity ET
6d Tocunn Lindy Sara (Ex-91-3, SP 38*)by A Townson Lindy ET
6d Rayel TT Stephanie Red (VG-86 3*)by Hanoverhill Triple Threat Red
7d Rayel Senator Sandy (Ex)by A Nelacres Johanna Senator
8d Rayel Unique Sandra (VG 2*)

LC 24.1.23

Due 12.4.24 to Walnutlawn Sidekick ET *CDF *CVF *RDF *BYF *BLF *DPF *CNF 6412508113 (VG)

WHINCHAT BRADNICK SARA 4 Very Good-87 2yr is the 9th generation of Ex or VG cows. She won 2nd (heifer in milk) Ashby Show 2023.

1. 2/2 7,362 218 3.37 2.87 then giving 33.6kg (ACC=28)

WHINCHAT SILVER SARA Excellent-91, SP

1.	2/7	9,217	302	4.05	3.19	3.	4/7	11,860	305	4.12	3.11
2.	3/7	11,260	305	4.16	2.96						

WHINCHAT GOLD SARA ET Very Good-85

1.	2/0	8,353	304	4.04	2.96
2.	3/0	11,452	305	3.69	2.97

She was full sister to the 10,628kg 4.15% (3.23) Whinchat Goldwyn Sara ET (Ex-92-3, LP50) and maternal sister to the 11,069kg 4.57% Whinchat September Sara (VG-86, SP) and to the 12,373kg 4.50% Whinchat Shottle Sara (Ex-94-3, SP, LP70 6*), gd of lot 62.

Her dam was the 11,728kg 4.38% Copywood Lee Sahara ET (Ex-94-4, SP, LP60 8*), purchased for 3,100gs Genetic Elite Sale 2004; gd was the 16,904kg 4.04% Copywood Integrity Sara Red ET (Ex-93-2 77*), sold for 30,000gs Genetic Elite Sale and won Champion Heifer in Milk RASE and All Britain Senior Heifer in Milk 2002; Breed & Res Supreme Dairy Champion RASE and All Britain Int Cow 2003 and Champion NHS and All Britain Senior Second Calver 2004; 3d was the prizewinning 13,969kg 4.64% Tocunn Lindy Sara (Ex-91-3, SP 38*), Nom All-Canadian Jun 2yo 1993 and Nom.World Super Cow 2005; 4d was the 72 tonne Rayel TT Stephanie Red (VG-86 3*); 5d was the 10,436kg 4.0% Rayel Senator Sandy (Ex); 6d was the 10,168kg 4.5% Rayel Unique Sandra (VG 2*).

LOT

66. WHINCHAT BRADNICK SARA 5 01200582303328 Very Good-86 2yr, 199,
born 9.11.20

sire Regancrest-GV S Bradnick ET *BYF *CVF *BLF *DPF *RDF 6566625940 (VG & ST)

- dam** Whinchat Dreams Sara (Ex-93-2).....by Heavenly Golden Dreams ET
- gd Whinchat Shottle Sara (Ex-94-3, SP, LP50), gd of lot 62.....by Picston Shottle ET
- 3d Copywood Lee Sahara ET (Ex-94-4, SP, LP60 8*)by Comestar Lee ET
- 4d Copywood Integrity Sara Red ET (Ex-93-2 77*)by Robthom Integrity ET
- 6d Tocunn Lindy Sara (Ex-91-3, SP 38*)by A Townson Lindy ET
- 6d Rayel TT Stephanie Red (VG-86 3*)by Hanoverhill Triple Threat Red
- 7d Rayel Senator Sandy (Ex).....by A Nelacres Johanna Senator
- 8d Rayel Unique Sandra (VG 2*)

Due 14.1.24 to Hoogerhorst DG OH Rubels-Red *BLF *BYF *CVF *DPF *CNF *CDF *RDC 63679520401

66A. Her HC, WHINCHAT SIDEKICK SARA 2 01200582103865, born 24.12.22
sire Walnutlawn Sidekick ET *CDF *CVF *RDF *BYF *BLF *DPF *CNF 6412508113 (VG)

WHINCHAT BRADNICK SARA 5 Very Good-86 2yr is the 9th generation of Ex or VG cows.

1. 2/1 5,338 249 3.83 3.24 then giving 24.7kg (ACC=69)

She is full sister to the 10,551kg heifer Whinchat Bradnick Sarah 3 (VG-86 2yr).

WHINCHAT DREAMS SARA Excellent-93-2

1.	2/6	8,584	305	3.96	3.17	3.	4/7	11,188	305	4.00	2.88
2.	3/7	1,207	297	4.11	3.02						

She is twin sister to the 13,850kg 4.08% Whinchat Dreams Sara 2 (Ex-94-2, SP, LP50), dam of lot 62 and maternal sister to the 12,648kg 3.97% Whinchat Dorcy Sara 3 (Ex-92-2, SP, LP50) and to the 8,448kg 4.17% heifer Whinchat Awesome Sara (VG-86 2yr).

WHINCHAT SHOTTLE SARA Excellent-94-3, SP, LP50 - see lot 62

LOT

67. WHINCHAT BRADNICK FARRAH 4 01200582503330 Very Good-85 2yr,
341, born 11.11.20

sire Regancrest-GV S Bradnick ET *BYF *CVF *BLF *DPF *RDF 6566625940 (VG & ST)

- dam** Whinchat Kimball Farrah (Ex-90, SP).....by Seagull-Bay Slvr Kimball ET
- gd Whinchat Windbrook Farrah (Ex-92-3, SP, LP60 9*), dam of lot 43.....by Gillette Windbrook ETM
- 3d Whinchat Shottle S Farrah (Ex-96-6, SP, LP100 12*)by Picston Shottle ET
- 4d Whinchat Stormatic Farrah ET (VG-86, SP)by Comestar Stormatic ET
- 5d Whinchat Rudolph Farrah (Ex-92-2, SP 9*)by Startmore Rudolph ET
- 6d Grantchester Prelude Farrah ET (Ex-91, SP)by A Ronnybrook Prelude ET
- 7d Grantchester Designer Farrah RM (Ex-94-3, LP60 9*).....by Hanoverhill Designer
- 8d Grantchester Warden Farrah (Ex-90 14*).....by A Hilltopper Warden
- 9d Grantchester Moch Felicia (Ex-90-2E, SP 11*)

LC 4.12.22

Due 11.11.23 to Pine-Tree-I Pursuit ET *CDF *BLF *BYF *CVF *DPF *CNF *RDF 6412857690

WHINCHAT BRADNICK FARRAH 4 Very Good-85 2yr is the 12th generation of Ex or VG cows.

1. 2/1 7,527 269 3.65 3.23 then giving 25.9kg (ACC=23)

She is maternal sister to Whinchat Dice Farrah (VG-89), sold for 5,000gs Whinchat Sale 2022.

WHINCHAT KIMBALL FARRAH Excellent-90, SP was sold for 2,700gs Whinchat Sale 2022.

1.	2/5	10,186	305	3.89	3.33	3.	4/7	13,574	305	4.40	2.97
2.	3/6	12,796	305	4.40	2.97						

She is maternal sister to the 11,525kg 3.53% Whinchat Impression Farrah (Ex-93, SP); to the 12,750kg 4.26% Whinchat Gold Chip Farrah (Ex-90, SP), dam of lot 173 and to the 8,106kg 4.59% (3.41) heifer Whinchat Addison Farrah (VG-86 2yr), lot 43.

WHINCHAT WINDBROOK FARRAH Excellent-92-3, SP, LP60 9* - see lot 43

LOT

68. WHINCHAT JORDY ELSIE RED 01200582603331 Very Good-86 2yr, 255,
born 11.11.20

sire Cycle McGucci Jordy Red *CDF *CVC *BLF *DPF 653131666411

- dam** Whinchat Artie Elsie 2 (Ex-90, SP)by Greenlea Artie-Red ET
- gd Whinchat Adventure Elsie (Ex-91)by Riverdane Adventure Red ET
- 3d Whinchat Charles Elsie (Ex-90, SP, LP70)by Boulet Charles ET
- 4d Whinchat Storm Elsie (Ex-90, SP, LP50)by Maughlin Storm ET
- 5d Whinchat Prelude Elsie RM (VG-86)by A Ronnybrook Prelude ET
- 6d Holywell Elsie 8 RM (VG-85)by Deslacs Midnight ET
- 7d Holywell Elsie 3 ET (VG-87 9*) EC(90)by Hanoverhill Starbuck
- 8d Barbon Elsie 20 RM RMX (VG-87)by Ronbeth Telmatt
- 9d Barbon Elsie 2 RM RMX (Ex) EC(100)

AI 12.9.23 by Hoogerhorst DG OH Rubels-Red *BLF *BYF *CVF *DPF *CNF *CDF *RDC 63679520401

68A. Her HC, WHINCHAT GOLDFINGER ELSIE 01200582103914, born 10.3.23

sire Whinchat Goldfinger ET 01200582703339

WHINCHAT JORDY ELSIE RED Very Good-86 2yr is the 10th generation of Ex or VG cows.

1. 2/4 4,545 173 3.67 2.83 then giving 28.9kg (ACC=125)

She is maternal sister to the 10,374kg 3.90% heifer Whinchat St Cup Elsie (VG-86 2yr), sold for 2,900gs Whinchat Sale 2022.

WHINCHAT ARTIE ELSIE 2 Excellent-90, SP

1.	2/2	7,189	305	3.79	3.28	3.	4/4	11,153	305	3.90	3.11
2.	3/3	11,613	305	3.90	3.11	4.	6/0	11,339	305	4.10	2.98

WHINCHAT ADVENTURE ELSIE Excellent-91

1.	3/2	8,811	305	4.04	3.28	3.	5/6	10,990	305	4.00	3.18
2.	4/5	10,693	305	3.97	3.24	4.	6/6	8,000	277	3.98	3.34

She was maternal sister to Whinchat Shottle Elsie (VG-85).

Her dam was the 11,838kg 3.83% (3.27) Whinchat Charles Elsie (Ex-90, SP, LP70); gd was the 13,544kg 3.84% Whinchat Storm Elsie (Ex-90, SP, LP50); 3d was the 9,844kg 4.33% (3.20) Whinchat Prelude Elsie RM (VG-86); 4d was the 9,705kg Holywell Elsie 8 RM (VG-85); 5d was the 10,994kg 4.20% (3.24) Holywell Elsie 3 ET (VG-87 9*) EC(90), Champion Cow East Midland Herd Comp 1991 and sold for 2,500gs Holywell Sale 1992; 6d was the 9,958kg 4.91% (3.39) Barbon Elsie 20 RM RMX (VG-87); 7d was the 9,139kg 3.87% (3.24) Barbon Elsie 2 RM RMX (Ex) EC(100); 8d was the 10,111kg Barbon Keejos Elsie RM RMX RML.



WHINCHAT ST CUP ELSIE
(VG-86 2yr),
Maternal sister to lot 68

LOT

69. WHINCHAT TATOO ATLEE 01200582703332 Very Good-85 2yr, 59,
born 16.11.20

sire Duckett Crush Tatoo ET *POF *RDF *BLF *DPF 653137052923

- dam** Whinchat McCutchen Atlee ET (Ex-93-3, SP)by De-Su Bkm McCutchen 1174 ET
- gd Riverdane Adventure Atlee (Ex-90, LP60 12*), dam of lot 64by Riverdane Adventure Red ET
- 3d Ridgefield Gold Atlee (VG-89 32*)by Braedale Goldwyn
- 4d MD-Delight Durham Atlee (Ex-92, GMD, DOM 10*)by Regancrest Elton Durham ET
- 5d MD-Delight Strm Amberlee ET (VG-88, DOM)by Maughlin Storm ET
- 6d MS Kingstead Chief Adeen ET (Ex-94-2E, DOM)by Donnandale Skychief ET
- 7d Aitkenbrae Starbuck Ada (Ex-94-2E, DOM 3*)

AI 16.9.23 by AOT Highlife P Red ET *BLF *BYF *CVF *CNF *DPF *POC 653226984608

69A. Her HC, WHINCHAT DEALMAKER ATLEE 01200582603940, born 29.4.23
sire Claynook Dealmaker ET *BLF *BYF *CNF *CVF *DPF *RDF 6411993500 (VG)

WHINCHAT TATOO ATLEE Very Good-86 2yr is the 8th generation of Ex or VG cows.

1. 2/5 4,088 123 3.56 3.19 then giving 31.5kg (ACC=39)

She is maternal sister to the 10,726kg 4.51% (3.54) heifer Whinchat Doorman Atlee (VG-87 2yr).

WHINCHAT MCCUTCHEEN ATLEE ET Excellent-93-3, SP

1.	2/5	8,109	305	4.48	3.61	3.	4/8	11,374	305	4.62	3.52
2.	3/8	10,682	305	4.77	3.53	4.	5/10	12,098	305	4.81	3.36

She is full sister to the 11,951kg 4.31% (3.57) Whinchat McCutchen Atlee 2 ET (Ex-92-2, SP); to Whinchat McCutchen Atlee 3 ET (VG-85), sold for 3,000gs Whinchat Sale 2022; to Whinchat McCutchen Atlee 4 ET (VG-85 2yr), lot 64 and to Whinchat McCutchen Atlee 5 ET (VG-85 2yr) and maternal sister to the 9,086kg 4.49% (3.47) Leedham Destry Atlee Red ET (VG-85, LP50).

RIVERDANE ADVENTURE ATLEE Excelent-90, LP60 10* - see lot 64



RIDGEFIELD GOLD ATLEE (VG-89 32*)
3d of lot 69

LOT

70. WHINCHAT GOLDWYN FARRAH 3 ET 01200582103340 Very Good-87 2yr

99, born 22.11.20

sire Braedale Goldwyn *CVF *BYF *BLF *DPF *CDC 6410705608 (GP & Extra)

- dam Whinchat Shottle CS Farrah (Ex-97-5, SP, LP100)by Picston Shottle ET
- gd Whinchat CS Farrah ET (Ex-92-3, SP, LP50 7*)by Comestar Stormatic ET
- 3d Whinchat Rudolph Farrah (Ex-92-2 9*)by Startmore Rudolph ET
- 4d Grantchester Prelude Farrah ET (Ex-91, SP).....by A Ronnybrook Prelude ET
- 5d Grantchester Designer Farrah RM (Ex-94-3, LP60 9*).....by Hanoverhill Designer
- 6d Grantchester Warden Farrah (Ex-90 14*).....by A Hilltopper Warden
- 7d Grantchester Moch Felicia (Ex-90-2E, SP 11*)

70A. Her HC, WHINCHAT LAMBDA FARRAH 5 01200582703906, born 4.3.23

sire Farnear Delta-Lambda ET *CDF *CVF *BYF *BLF *DPF 653125993715

WHINCHAT GOLDWYN FARRAH 3 ET Very Good-87 2yr is bred from 7 successive generations of Excellent cows.

- 1. 2/4 6,176 179 3.54 3.05 then giving 32.2kg (ACC=32)

She is full sister to Whinchat Goldwyn Farrah 4 ET (VG-85 2yr); to Whinchat Goldwyn Farrah 5 ET, sold for 6,800gs Whinchat Sale 2022 and to the stock bull Whinchat Goldfinger ET and maternal sister to the 11,220kg 3.90% Whinchat Fever Farrah 2 (Ex-93-5, LP70), gd of lot 167; to Whinchat Seaver Farrah 4 ET (VG-85 2yr); to Whinchat Seaver Farrah 5 ET (VG-86 2yr); to Whinchat Seaver Farrah 6 ET, sold for 4,600gs Whinchat Sale 2020 and to the 9,171kg 4.32\$ Whinchat Seaver Farrah 7 ET(VG-97),

WHINCHAT SHOTTLE CS FARRAH Excellent-97-5, SP, LP100

- | | | | | | | | | | | | |
|----|------|--------|-----|------|------|----|-------|--------|-----|------|------|
| 1. | 3/4 | 10,231 | 305 | 4.14 | 2.99 | 5. | 8/0 | 11,976 | 305 | 4.24 | 3.21 |
| 2. | 4/11 | 12,853 | 305 | 3.81 | 2.91 | 6. | 9/7 | 12,806 | 305 | 4.08 | 2.95 |
| 3. | 6/0 | 12,527 | 305 | 4.00 | 2.99 | 7. | 11/10 | 11,918 | 305 | 4.32 | 2.93 |
| 4. | 6/11 | 12,749 | 305 | 4.19 | 3.16 | | | | | | |

She is maternal sister to the 12,192kg 4.01% Whinchat Bonanza Farrah (Ex-95-3, SP, LP60) and to the 12,380kg 3.50% Whinchat Explode Farrah (Ex-90).

WHINCHAT CS FARRAH ET Excellent-92-3, SP, LP50 7*

- | | | | | | | | | | | | |
|----|-----|--------|-----|------|------|----|------|--------|-----|------|------|
| 1. | 2/6 | 10,263 | 305 | 4.07 | 2.97 | 4. | 5/11 | 10,522 | 305 | 4.23 | 3.11 |
| 2. | 3/7 | 10,418 | 305 | 4.17 | 3.08 | 5. | 7/7 | 11,925 | 305 | 4.17 | 3.04 |
| 3. | 4/9 | 11,090 | 305 | 4.17 | 3.10 | | | | | | |

She was full sister to the 10,662kg 4.16% Whinchat Stormatic Farrah ET (VG-86, SP) and maternal sister to the 10,964kg 3.50% Whinchat Juror Farrah (VG-85) and to the 11,657kg 4.25% Whinchat Leadership Farrah (Ex-93-2, SP, LP50). Her dam was the 10,724kg 4.78% Whinchat Rudolph Farrah (Ex-92-2, SP 9*); gd was the 11,156kg 4.76% Grantchester Prelude Farrah ET (Ex-91, SP), purchased for 6,200gs Special Edition Sale 1997; 3d was the prizewinning 12,235kg 3.67% Grantchester Designer Farrah RM (Ex-94-3, LP60 9*), Res Exhibitor-bred Champion RASE 1992; sold for 19,000gs Grantchester Sale 1992 and won 1st & Best Udder and Res Champion NHS 1993; 4d was the 13,483kg 4.17% (3.24) Grantchester Warden Farrah (Ex-90 14*), sold for 7,000gs Grantchester Sale 1992; 5d was the prizewinning 10,286kg 4.67% Grantchester Moch Felicia (Ex-90-2E, SP 11*); 6d was the prizewinning 9,544kg 3.83% Franro Cristy Farrah (VG); 7d was Franro D Faith (VG).



WHINCHAT GOLDWYN FARRAH 3 ET (VG-87 2yr), lot 70



WHINCHAT GOLDWYN FARRAH 5 ET
Full sister to lot 70
Sold for 6,800gs Whinchat Sale 2022

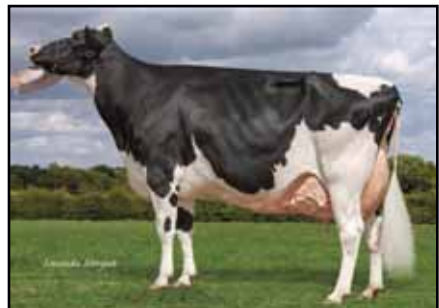

WHINCHAT SHOTTLE CS FARRAH
(Ex-97-5, SP, LP100)
Dam of lot 70



LOT

71. WHINCHAT BRADNICK SAVOIRE FARE 6 01200582303342

Very Good-86 2yr, 124, born 24.11.20

sire Regancrest-GV S Bradnick ET *BYF *CVF *BLF *DPF *RDF 6566625940 (VG & ST)

- dam** Whinchat Silver Savioire Fare 3 (VG-88)by Seagull-Bay Silver ET
- gd Whinchat Zalgadis Savioire Fare ET (Ex-90).....by Cascina Giobbi Zalgadis
- 3d Whinchat Shottle Savioire Fare (Ex-96-8, SP, LP110 33*), dam of lot 63.....by Picston Shottle ET
- 4d Whinchat Gibson Savioire Fare (Ex-95-7, SP, LP100 13*).....by Silky Gibson ET
- 5d Whinchat Metro Savioire Fare (Ex-95-7, SP, LP100 24*).....by Jo-Wal Cubby Metro ET
- 6d Whinchat Savioire Fare (Ex-92-2, SP, LP50)by Robthom Integrity ET
- 7d Pinehurst Savioire Fare ET (Ex-92, GMD).....by Hanover-Hill Inspiration
- 8d Pinehurst Serenade ET (Ex-93-4E, GMD).....by Round Oak Rag Apple Elevation
- 9d Pinehurst Coquette (Ex-96-5E, GMD).....by Paclamar Astronaut
- 10d Pinehurst Pleasure (Ex-93-4E, GMD)by Paclamar Bootmaker
- 11d Pinehurst Precious (Ex-95-4E, GMD).....by Pinehurst Copyright
- 12d Jan-Com Fond Matt Matilda (Ex-97-5E, GMD)

Due 6.5.24 to OH-River-SYC Crushabull ET *CVF *RDF *BYF *BLF *DPF *CNF 653135145001

71A. Her HC, WHINCHAT MITCHELL SAVOIRE FARE 01200582403945, born 6.5.23

sire Aurora Mitchell ET *BLF *BYF *CVF *DPF 653138948156 (Ex)

WHINCHAT BRADNICK SAVOIRE FARE 6 Very Good-86 2yr is the 13th generation of Ex or VG cows (11 being Excellent).

1. 2/6 3,811 116 3.72 2.91 then giving 34.5kg (ACC=226, LCC=23)

She is maternal sister to the 8,171kg 3.96% (3.25) heifer Whinchat Diamondback Sav Fare 2 (VG-85 2yr), sold for 3,400gs Whinchat Sale 2022.

WHINCHAT SILVER SAVIOIRE FARE 3 Very Good-88

- 1. 2/6 9,033 296 4.18 3.03
- 2. 3/5 10,734 305 3.98 2.97

WHINCHAT ZELGADIS SAVIOIRE FARE ET Excellent-90

- 1. 2/2 8,000 303 3.95 3.25 3. 4/1 11,221 305 3.88 3.10
- 2. 3/1 10,073 305 3.84 3.21 4. 5/5 10,930 305 3.83 3.24

Full & Maternal sisters - see lot 63

LOT

72. WHINCHAT KINGDOC TIPPY 01200582303349 Very Good-87 2yr, 62,

born 2.12.20

sire Woodcrest King Doc *BLF *CVF *POF *RDF *CDF 653132417775 (VG)

- dam** Whinchat Seaver Tippy 2 (Ex-91-3, SP, LP60)by R-E-W Seaver ET
- 3d Whinchat Arudolf Tippy Red (Ex-90).....by Kamps-Hollow Arudolf-Red ET

Due 23.2.24 to Siemers Lambda Haniko ET *BLF *BYF *CVF *DPF *CDF 653044882592

72A. Her HC, WHINCHAT BOOM TIPPY 01200582103907, born 5.3.23

sire Regancrest Boom *BLF *DPF *RDF *CDF *CVF *CNF 653137164654

WHINCHAT KINGDOC TIPPY Very Good-87 2yr

1. 2/3 5,600 178 3.32 3.08 then giving 30.9kg (

She is maternal sister to the 12,317kg Whinchat Cinderdoor Tippy (VG-86, SP), sold for 2,400gs Whinchat Sale 2020.

WHINCHAT SEAVER TIPPY 2 Excellent-91-2, SP

- 1. 2/6 9,784 283 3.79 2.93 4. 5/8 15,515 305 3.48 2.96
- 2. 3/6 11,762 305 3.39 3.02 5. 6/9 15,139 305 3.40 2.75
- 3. 4/7 13,013 305 3.33 3.05

WHINCHAT ARUDOLF TIPPY RED Excellent-90

- 1. 2/7 9,356 305 3.76 2.96 3. 4/10 9,970 252 4.16 3.02
- 2. 3/9 9,750 305 3.93 3.12

Her gd was the 4 times 10,000kg 4% Whinchat RM Tippy (Ex-94-6, LP110 7*); 3d was the 8,624kg 4.76% (3.30) Whinchat Charles Tippy (VG-85); 4d was the 11,021kg 3.92% Avondale Lance Tippy (VG-85, SP, LP80); 5d was the 10,590kg 4.1% (3.3) Raivue Tippy (Ex-92); 6d was Raivue Warden Gem (VG-85); 7d was Raivue Lucky Debralee (VG-86 2yr); 8d was the 12,787kg 3.9% Raivue Pontiac Cindy (Ex 3*); 9d (VG).

LOT

73. WHINCHAT DALLIANCE AMY 01200582703353 Very Good-85 2yr, 23,
born 13.12.20

sire Wilder Dalliance ET *CVF *BYF *BLF *DPF 6038894941

- dam** Whinchat Doorman Amy 4 (VG-87)by Val-Bisson Doorman ET
- gd Whinchat Shottle Amy (Ex-91, SP).....by Picston Shottle ET
- 3d Echo Knowledge Amy (Ex-92-2, LP50 13*), gd of lot 88.....by Sicy knowledge ET
- 4d Ridgefield September Sunnyamy ET (Ex-93-4, SP, LP100 18*).....by Pursuit September Storm
- 5d Sunnyslodge Skychief Amy (Ex-95-2 35*)by Donnandale Skychief ET
- 6d Sunnyslodge Tab Ann (Ex-2E 8*)by A Kingstead Valiant Tab
- 7d Sunnyslodge Prelude Spottie (VG-87 18*)

LC 28.5.23

Due 27.4.24 to Blondin J Crown Royal *BLF *BYF *CVF *DPF *CDF 64110296877

WHINCHAT DALLIANCE AMY Very Good-85 2yr is the 13th generation of Ex or VG cows.

- 1. 2/5 2,321 94 3.93 3.35 then giving 25.3kg (ACC=139)

WHINCHAT DOORMAN AMY 4 Very Good-87

- 1. 2/4 7,081 299 4.32 3.36
- 2. 3/4 9,785 305 4.38 3.33

WHINCHAT SHOTTLE AMY Excellent-91 , SP was sold for 2,800gs Whinchat Sale 2020.

- | | | | | | | | | | | | |
|----|-----|--------|-----|------|------|----|-----|--------|-----|------|------|
| 1. | 2/6 | 8,393 | 305 | 4.07 | 3.40 | 3. | 5/2 | 11,037 | 305 | 4.16 | 3.61 |
| 2. | 3/7 | 10,255 | 305 | 4.04 | 3.53 | 4. | 7/0 | 8,984 | 297 | 4.81 | 3.61 |

She is maternal sister to the 13,205kg 4.07% Whinchat Stanleycup Amy (Ex-93-4, SP), dam of lot 88; to the 13,155kg 4.85% (3.50) Whinchat Doorman Amy (Ex-90-2, SP), sold for 3,300gs Whinchat Sale 2020 and to the 8,575kg 4.34% (3.39) heifer Whinchat Secretariat Amy (VG-89), sold for 3,100gs and to the 7,345kg 4.78% (3.38) heifer Whinchat Atwood Amy 3 (VG-86), sold for 2,800gs Whinchat Sale 2022.

Her dam was the 10,774kg 3.86% (3.35) Echo Knowledge Amy (Ex-94-2, LP50); gd was the 13,364kg 4.25% Ridgefield September Sunnyamy ET (Ex-93-4, SP, LP100 18*), sold for 4,900gs Black & White Sale 2006; 3d was the prizewinning 14,825kg 4.14% (3.25) Sunnyslodge Skychief Amy (Ex-95-2 35*), sold for 20,000gs Bromstead dispersal sale 2002 and won Supreme Dairy Champion Royal Welsh, Supreme Interbreed Champion DFE, 1st, Best Udder in Show and Res.Breed Champion RASE and 2nd (mature cow) & Best Udder in Show NHS 2003; 4d was the 13,021kg 4.6% (3.4) Sunnyslodge Tab Ann (Ex-2E 8*); 5d was the noted 12,083kg 4.0% (3.5) Sunnyslodge Prelude Spottie (VG-87 18*), Canadian "Cow of the Year" 1988; 6d was the 9,520 kg 4.2% (3.2) Sunnyslodge He Man Judy (VG-86); 7d was the 12,095 kg and 84 tonne Sunnyslodge Lolie (VG-85); 8d was the 9,935 kg 3.9% and 63 tonne Sunnyslodge Edith (Ex); 9d & 10d (VG).



WHINCHAT TATOO AMY (VG-85 2yr), lot 74

LOT

74. WHINCHAT TATOO AMY 01200582403378 Very Good-85 2yr, 324,
born 22.1.21

sire Duckett Crush Tatoo ET *POF *RDF *BLF *DPF 653137052923

dam Whinchat Doorman Amy 3 (**Ex-91, SP**)by Val-Bisson Doorman ET
 gd Whinchat Seaver Amy (**Ex-91, SP, LP50**), dam of lot 21by R-E-W Seaver ET
 3d Ridgefield September Sunnyamy ET (**Ex-93-4, SP, LP100 18***)by Pursuit September Storm
 4d Sunnylodge Skychief Amy (**Ex-95-2 35***)by Donnandale Skychief ET
 5d Sunnylodge Tab Ann (**Ex-2E 8***)by A Kingstead Valiant Tab
 6d Sunnylodge Prelude Spottie (**VG-87 18***)

Due 7.1.24 to Claynook Dealmaker ET *BLF *BYF *CNF *CVF *DPF *RDF 6411993500 (**VG**)

74A. Her HC, WHINCHAT CHIEF AMY 5 01200582603877, born 13.1.23

sire Stantons Chief ET *CDF *CVF BYF *BLF *DPF 653129015989

WHINCHAT TATOO AMY Very Good-85 2yr is the 12th generation of Ex or VG cows.

1. 2/0 6,294 229 4.06 3.51 then giving 25.1kg (ACC=22)

WHINCHAT DOORMAN AMY 3 Excellent-91, SP

1. 2/5 10,280 305 3.57 3.29 3. 4/10 3,359 77 3.10 2.97
 2. 3/7 14,545 305 3.13 3.15 then giving 47kg

She is maternal sister to the 10,319kg 3.62% heifer Whinchat Jordy Amy (VG-88), lot 21.

WHINCHAT SEAVER AMY Excellent-91, SP, LP50 - see lot 21

LOT

75. WHINCHAT AWESOME TIPPY 01200582703381 Very Good-86 2yr, 100,
born 23.1.21

sire Luck-E Absolute Awesome Red *BLF *CVC *DPF 6572816769

- dam** Whinchat Rustler Tippy (Ex-94-7, SP, LP80 12*)by Sir Ridgedal Rustler-Red ET
- gd Whinchat RM Tippy (Ex-94-6, LP110 7*)by Indianhead Red Marker ET
- 3d Whinchat Charles Tippy (VG-85)by Boulet Charles ET
- 4d Avondale Lance Tippy (VG-85, SP, LP80)by Lessia Sheik Lance ET
- 5d Raivue Tippy (Ex-92)by SS-Hanover Snowball ET
- 6d Raivue Warden Gem (VG-85)by A Hilltopper Warden
- 7d Raivue Lucky Debralee (VG-86 2yr)by Hanover-Hill Triple Threat-Red
- 8d Raivue Pontiac Cindy (Ex 3*)by Elmcroft Pontiac Chieftain
- 9d Emlawacres Inka Suzanne (VG)

LC 6.5.23

Due 16.4.24 to Ri-Val-Re Rager-Red ET *CVF *BLF *DPF 6572353457 (Ex)

WHINCHAT AWESOME TIPPY Very Good-86 2yr is the 10th generation of Ex or VG cows.

1. 2/4 2,808 116 4.45 3.10 then giving 21.4kg (ACC=29)

She is maternal sister to the 13,519kg 3.65% Whinchat Adventure Tippy Red (Ex-94-4, SP, LP70), dam of lot 108; to the 12,171kg 4.86% (3.33) Whinchat Apples Tippy (Ex-93, SP); to the 11,957kg 4.99% (3.65) Whinchat Artie Tippy Red (Ex-90, SP); to the 9,467kg 5.61% (3.32) Whinchat Artie Tippy (VG-85), sold for 2,700gs Whinchat Sale 2020; to the 9,365kg 4.71% Whinchat Dorcy Tippy 2 (VG-85), dam of lot 25; to Whinchat Incredibull Tippy (Ex-90), sold for 3,400gs Whinchat Sale 2022 and to the 7,390kg 4.27% (3.29) heifer Whinchat Defiant Tippy (VG-87).

WHINCHAT RUSTLER TIPPY Excellent-94-7. SP, LP80 12*

1.	2/2	6,956	305	4.56	3.28	5.	6/3	9,027	305	4.93	3.46
2.	3/3	8,757	305	4.89	3.53	6.	7/3	9,207	305	4.52	3.33
3.	4/4	9,690	305	4.89	3.47	7.	8/5	10,612	301	4.59	3.23
4.	5/4	10,170	305	4.89	3.26						

She was maternal sister to the 12,651kg 4.06% Whinchat Lheros Tippy (Ex-95-3, SP, LP50), 3d of lot 182 and to the 10,042kg 3.92% (3.51) Whinchat Durham Tippy Red (VG-88).

WHINCHAT RM TIPPY Excellent-94-6, LP110

1.	2/3	8,398	305	4.54	2.95	7.	8/11	9,759	305	4.31	2.92
2.	3/2	8,696	305	4.22	3.15	8.	10/2	9,899	305	4.27	3.05
3.	4/2	10,090	305	4.21	3.19	9.	11/3	9,512	305	4.32	3.09
4.	5/7	10,267	305	4.12	3.03	10.	13/1	9,027	305	4.11	3.05
5.	6/9	10,385	305	4.44	2.96	11.	14/9	8,102	305	4.06	3.20
6.	7/10	10,597	305	4.14	3.01						

She was maternal sister to the 11,382kg 4.17% Whinchat Jordan Tippy (Ex-93-6, LP100), gd of lot 84. Her dam was the 8,624kg 4.76% (3.30) Whinchat Charles Tippy (VG-85); gd was the 11,021kg 3.92% Avondale Lance Tippy (VG-85, SP, LP80); 3d was the 10,590kg 4.1% (3.3) Raivue Tippy (Ex-92); 4d was Raivue Warden Gem (VG-85); 5d was Raivue Lucky Debralee (VG-86 2yr); 5d was the 12,787kg 3.9% Raivue Pontiac Cindy (Ex 3*); 6d (VG).

LOT

76. WHINCHAT SELECT SHULA 01200582603387 Very Good-85 2yr, 240,

born 29.1.21

sire Avant-Garde Unix Select ET *BYF *CVF *POF *RDF *CDF 65149135073

dam Whinchat Doorman Shula 2 (Ex-90, SP)by Val-Bisson Doorman ET
gd Whinchat Jeeves Shula 5 ET (Ex-90, SP, LP80)by Ked Outside Jeeves ET
3d Picston Goldwyn Shula 43 ET (Ex-92-3, SP, LP80 20*), 3d of lot 59by Braedale Goldwyn
4d Picston Silky Shula 16 (Ex-91-2 33*)by Silky Cousteau ET
5d Picston Ked Shula 3 ET (Ex-90 12*)by Ked Juror ET
6d Picston Prelude Shula ET (VG-85, SP, LP60 13*)by A Ronnybrook Prelude ET
7d Condon Aero Sharon (Ex-91-2 89*)

LC 8.7.23

AI 25.9.23 by Koepon OH Ryder Red *BLF *BYF *CNF *CVF *DPF *CDF 63571815588

WHINCHAT SELECT SHULA Very Good-85 2yr is the 13th generation of Ex or VG cows (and is bred from 5 generations Excellent).

1. 2/6 1,449 53 3.57 3.25 then giving 28.7kg (ACC=36)

WHINCHAT DOORMAN SHULA 2 Excellent-90, SP was sold for 6,000gs Whinchat Sale 2022.

1. 2/8 9,424 305 3.73 3.12
2. 3/10 13,112 305 3.41 2.96

She is maternal sister to the 10,326kg Whinchat Dorcy Shula 2 (VG-86) and to the 11,903kg 4.36% Whinchat Dominic Shula (Ex-92-2, SP)

WHINCHAT JEEVES SHULA 5 Excellent-90, SP, LP80

1. 2/4 9,137 292 3.17 3.22	4. 5/7 12,835 305 3.20 3.04
2. 3/3 12,366 300 3.07 3.10	5. 6/6 13,646 305 3.46 3.14
3. 4/3 12,974 305 3.08 2.98	6. 8/0 13,328 305 3.58 3.05

She was full sister to the 12,296kg 4.00% Whinchat Jeeves Shula 3 ET (VG-85, SP, LP60), gd of lot 59 and to the 13,679kg 3.72% Whinchat Jeeves Shula 4 ET (VG-86, SP) and maternal sister to the 12,999kg 3.81% (3.21) Whinchat Windbrook Shula (Ex-94-4, SP, LP70) and to the 11,345kg 3.51% (3.24) Whinchat Dorcy Shula (Ex-91).

PICSTON GOLDWYN SHULA 43 ET Excellent-92-3, SP, LP80 20* - see lot 59



**WHINCHAT DOORMAN SHULA 2
(Ex-90, SP)
Dam of lot 76
Sold for 6,000gs Whinchat Sale 2022**

**PICSTON GOLDWYN SHULA 43 ET
(Ex-92-3, SP, LP80 20*)
3d of lot 76**



LOT

77. WHINCHAT SELECT MARY 01200582403385 Very Good-85 2yr, 177,
born 28.1.21

sire Avant-Garde Unix Select ET *BYF *CVF *POF *RDF *CDF 65149135073

- dam** Whinchat Dreams Mary (VG-87)by Heavenly Golden Dreams ET
- gd Whinchat Dorcy Mary (Ex-94-3, SP, LP80 10*)by Coyne-Farms Dorcy ET
- 3d Whinchat Knowledge Mary (Ex-91, SP, LP70 6*), gd of lot 55.....by Sicy Knowledge ET
- 4d Lyons Mary 60 ET (VG-87, SP, LP70)by Crichel Principal
- 5d High Point Chief Mary ET (Ex-96-6, SP, LP170 26*) ECby Walkway Chief Mark
- 6d High Point Lola Mary (Ex 8*)

LC 22.5.23

AI 3.8.23 by EDG Deman ET *BYF *CVF *BLF *DPF *RDF 6571494672 (Ex & Extra) (PD+)

WHINCHAT SELECT MARY Very Good-85 2yr is the 13th generation of Ex or VG cows.

- 1. 2/4 3,202 100 3.61 3.01 then giving 32.9kg (ACC=67)

Shwe is maternal sister to Whinchat Harry Mary, sold for 3,000gs Whinchat Sale 2022.

WHINCHAT DREAMS MARY Very Good-87 was sold for 3,000gs Whinchat Sale 2020.

- 1. 2/4 7,900 290 3.46 3.09
- 2. 3/3 11,619 305 3.48 3.01

She is maternal sister to the 12,416kg 3.62% Whinchat Expander Mary (Ex-91, SP), dam of lot 136 and to the 11,572kg 3.55% heifer Whinchat Atwood Mary 2 (VG-85 2yr), sold for 2,700gs Whinchat Sale 2022.

WHINCHAT DORCY MARY Excellent-94-3, SP, LP80 10*

- 1. 2/5 9,389 305 3.60 3.18 3. 4/5 12,829 305 3.72 3.26
- 2. 3/5 10,417 305 3.67 3.19 4. 5/7 13,903 305 3.77 3.06

She is maternal sister to the 11,333kg 3.85% Whinchat Explode Mary (VG-87, SP) and to the 12,715kg 4.29% (3.23) Whinchat Doorsopen Mary (Ex-90, SP), dam of lot 55.

WHINCHAT KNOWLEDGE MARY Excellent-91, SP, LP70 8* - see lot 55

LOT

78. WHINCHAT TATOO AUGUST 01200582703388, 3388, born 30.1.21

sire Duckett Crush Tatoo ET *POF *RDF *BLF *DPF 653137052923

- dam** Whinchat Doorman August 2 (VG-87), lot 4by Val-Bisson Doorman ET
- gd Whinchat Cinderdoor August 3 (VG-87, SP)by KH Cinderdoor ET
- 3d Whinchat Goldwyn August ET (Ex-95-5, SP, LP70 12*)by Braedale Goldwyn
- 4d Whinchat September August ET (VG-87)by Pursuit September Storm
- 5d Twizzlefoot Augusta 1 (Ex-90, SP, LP70)by A Ronnybrook Prelude ET
- 6d Clover-Mist Augy Star (Ex-94-4E, DOM)by Meadolake Jubilant ET
- 7d D-R-A August (Ex-96-4E 19*)Life-O-Riley Marquis King
- 8d D-R-A Ideal Precious Leader(Ex-90-2E)by Donken Ideal Reflection Brutus
- 9d D-R-A Princess Lad Leader (Ex-90-3E)

78A. Her HC, WHINCHAT SOLARPOWER AUGUST 01200582, born 5.8.23

sire Vogue Solarpower ET *C6F *RDF *BYF *BLF *DPF *CNF 64400011537

WHINCHAT TATOO AUGUST is bred from 9 generations of Ex or VG cows.

- 1. 2/7 780 25 3.38 3.01 then giving 31.6kg (CC=14)

WHINCHAT DOORMAN AUGUST 2 Very Good-87, lot 4

- 1. 2/6 8,349 305 4.22 3.14
- 2. 3/10 10,581 305 4.27 3.13

LOT

79. WHINCHAT UNITY FARRAH 01200582103389 Good Plus-83 2yr, 214,
born 31.1.21

sire Whinchat Unity 01200582402923

- dam Whinchat Goldchip Farrah 4 (GP-84)by Mr Chassity Gold Chip ET
- gd Whinchat September Farrah (Ex-94-8, LP100)by Pursuit September Storm
- 3d Whinchat Gibson Farrah (Ex-92-4, SP, LP60)by Silky Gibson ET
- 4d Nicjohn Blackstar Farrah 3 ET (Ex-90 7*)by To-Mar Blackstar ET
- 5d Grantchester Warden Farrah (Ex-90, SP 14*)by A Hilltopper Warden
- 6d Grantchester Moch Felicia (Ex-90-2E, SP 11*)

AI 20.9.23 by Blondin J Crown Royal *BLF *BYF *CVF *DPF *CDF 64110296877

79A. Her HC, WHINCHAT SIDEKICK FARRAH 7 01200582403987, born 27.6.23
sire Walnutlawn Sidekick ET *CDF *CVF *RDF *BYF *BLF *DPF *CNF 6412508113 (VG)

WHINCHAT UNITY FARRAH Good Plus-83 2yr

1. 2/5 1,529 64 3.47 3.10 then givin 22.2kg (ACC=24)

WHINCHAT GOLDCHIP FARRAH 4 Good Plus-84

1. 2/5 7,651 305 4.44 3.57

She is maternal sister to the 9,710kg 3.86% Whinchat Twister Farrah 2 (Ex-90); to the 11,869kg 3.89% (3.34) Whinchat Damion Farrah 3 (Ex-90, SP); to Whinchat Damion Farrah 2 (VG-86 2yr) and to Whinchat Artie Farrah Red (VG-85 2yr).

WHINCHAT SEPTEMBER FARRAH Excellent-94-8, LP100

2.	3/8	8,042	305	3.54	3.18	7.	9/0	10,053	305	4.46	3.25
3.	4/8	9,367	305	3.73	3.12	8.	10/2	10,061	293	4.32	3.25
4.	5/9	9,787	305	4.11	3.10	9.	11/2	7,412	293	4.32	3.25
5.	6/11	9,929	305	4.32	3.22	10.	12/1	8,029	281	4.36	3.42
6.	8/0	9,521	305	4.32	3.22	11.	13/2	7,989	305	4.26	3.07

Her dam was the 12,102kg 3.62% (3.28) Whinchat Gibson Farrah (Ex-92-4, SP, LP50); gd was the 12,112kg Nicjohn Blackstar Farrah 3 ET (Ex-90), sold for 3,800gs Spring Selection Sale 1997; 3d was the 13,483kg 4.17% (3.24) Grantchester Warden Farrah (Ex-90, SP), sold for 7,000gs Grantchester Sale 1992; 4d was the prizewinning 10,286kg 4.67% Grantchester Moch Felicia (Ex-90-2E, SP 3*); 5d was the prizewinning 9,544kg 3.83% Franro Crisy Farrah (VG); 6d was Franro D Faith (VG).

LOT

80. WHINCHAT SELECT AUGUST 01200582203390 Very Good-86 2yr, 193,
born 1.2.21

sire Avant-Garde Unix Select ET *BYF *CVF *POF *RDF *CDF 65149135073

- dam** Whinchat Goldchip August (Ex-90, SP)by Mr Chassity Gold Chip ET
- gd Whinchat Artie August (VG-87)by Greenlea Artie-Red ET
- 3d Whinchat Adventure August 2 (VG-85)by Riverdane Adventure Red ET
- 4d Whinchat September August ET (VG-87), 3d of lot 4by Pursuit September Storm
- 5d Twizzlefoot Augusta 1 (Ex-90, SP, LP70)by A Ronnybrook Prelude ET
- 6d Clover-Mist Augy Star (Ex-94-4E, DOM)by Meadolake Jubilant ET
- 7d D-R-A August (Ex-96-4E 19*)Life-O-Riley Marquis King
- 8d D-R-A Ideal Precious Leader(Ex-90-2E)by Donken Ideal Reflection Brutus
- 9d D-R-A Princess Lad Leader (Ex-90-3E)

LC 10.5.23

AI 13.9.23 by EDG Deman ET *BYF *CVF *BLF *DPF *RDF 6571494672 (Ex & Extra)

WHINCHAT SELECT AUGUST Very Good-86 2yr is the 10th generation of Ex or VG cows.

- 1. 2/3 3,554 112 3.56 2.90 then giving 29.1kg (ACC=37)

WHINCHAT GOLDCHIP AUGUST Excellent-90, SP

- 1. 2/5 7,626 269 3.57 2.95
- 2. 3/4 12,000 305 3.79 2.95

WHINCHAT ARTIE AUGUST Very Good-87

- 1. 2/5 9,165 305 3.70 3.31
- 2. 3/5 9,321 278 4.23 3.39

She was maternal sister to the 9,075kg 4.20% (3.38) Whinchat Calumet August (VG-86 2yr).
 Her dam was the 9,562kg 4.14% Whinchat Adventure August 2 (VG-85); gd was the 9,834kg 4.51% Whinchat September August (VG-87); 3d was the 16,252kg 4.03% Twizzlefoot Augusta 1 (Ex-90, SP, LP70); 4d was the 17,150kg 5% Clover-Mist Augy Star (Ex-94-4E, DOM); 5d was the prizewinning 11,367kg 4.3% D-R-A August (Ex-96-4E, DOM 19*), Nom.All-American 1986 and All-Wisconsin Aged Cow 1987; 6d was D-R-A Ideal Precious Leader (Ex-90-2E); 7d was D-R-A Princess Lad Leader (Ex-90-3E).

LOT

81. WHINCHAT SNOWY FLO 01200582303391 Very Good-86 2yr, 210,
born 1.2.21

sire Lookout Pesce Snowy ET *BLF *BYF *CVF *CNF *DPF *RDF 64108250917

- dam** Whinchat Extreme Flo (Ex-92-2, SP)by Silverridge V Extreme ET
- gd Whinchat Shottle Flo 2 (Ex-91-3, SP, LP80), gd of lot 47by Picston Shottle ET
- 3d Whinchat Lyster Flo (Ex-92-2, SP, LP70 7*)by TCET Lyster
- 4d Whinchat Silver Flo 2 ET (VG-87 6*)by J&S Michelle Aer Silver ET
- 5d Huddlesford Astre Flo ET (VG-87)by Duregal Astre Starbuck ET
- 6d Cardsland Eclipse Flo (Ex-96-3, SP, RS 23*) EC

LC 27.5.23

AI 13.9.23 by EDG Deman ET *BYF *CVF *BLF *DPF *RDF 6571494672 (Ex & Extra)

WHINCHAT SNOWY FLO Very Good-86 2yr is the 7th generation of Ex or VG cows.

- 1. 2/3 2,592 95 3.54 3.32 then giving 29.3kg (ACC=31)

WHINCHAT EXTREME FLO Excellent-92-2, SP

- 1. 2/4 9,460 305 3.64 3.17
- 2. 3/5 12,292 305 3.77 3.11
- 3. 5/4 13,851 305 3.73 2.93

She was maternal sister to the 9,565kg 3.81% Whinchat Impression Flo (VG-88), dam of lot 47, sold for 2,800gs and the 9,803kg 4.28% Whinchat Solomon Flo (Ex-90), sold for 2,700gs Whinchat Sale 2020 and to the 10,529kg heifer Whinchat Secretariat Flo (VG-86 2yr),

WHINCHAT SHOTTLE FLO 2 Excellent-91-2, SP, LP80 - see lot 47

LOT

82. WHINCHAT DARLINGO ROSE 01200582703395 Good Plus-81 2yr, 226,

born 11.2.21

sire Ptit Coeur Doorman Darlingo ET *BLF *BYF *CVF *POF *VRF *CDF 71120121465150

- dam** Whinchat Zeligadis Rose (Ex-90)by Cascina Giobbi Zeligadis
- 3d Inspired Brawler Rose (Ex-91)by Gen-I-Beq Brawler ET
- 3d Ridgefield Gibson Rosy ET (Ex-95-4 5*)by Silky Gibson ET
- 4d Bosdale Storm Rose (Ex-93-2, SP 20*)by Maughlin Storm ET
- 5d Bosdale Stardust Rosa (Ex 1*)by Browndale Stardust
- 6d Bosdale Royal M Rose (VG-85)by A Dumbelle Royal Majesty
- 7d Bosdale A Jet Rose (Ex 2*)by Bridon Astro Jet ET
- 8d Bosdale Rosemary Sheik (VG-87 3*)

LC 24.2.23

Due 2.2.24 to Stantons Adorable ET 6412189047 *CVF *BYF *BLF (Ex)

WHINCHAT DARLINGO ROSE Good Plus-81 2yr is bred from 8 generations of Ex or VG cows (the last 5 being Excellent).

1. 2/0 4,043 187 3.73 3.22 then giving 21.1kg (ACC=25)

She is maternal sister to the 8,590kg 4.01% heifer Whinchat Impression Rose (VG-86 2yr).

WHINCHAT ZELGADIS ROSE Excellent-90

1.	2/4	8,120	305	3.53	3.14		3.	4/4	9,904	305	3.98	3.09
2.	3/4	9,043	305	3.61	3.21		4.	5/5	9,318	305	4.09	3.08

She is maternal sister to the 8,882kg 3.99% (3.28) heifer Whinchat Cayle Rose (VG-88), sold for 5,400gs Whinchat Sale 2020.

INSPIRED BRAWLER ROSE Excellent-91

1.	2/4	9,410	305	3.58	3.36
2.	3/7	11,346	305	3.68	3.24

She was maternal sister to the 11,957kg 4.45% (3.25) Inspired Chapters Rose (VG-89) and to the 10,581kg 4.77% Inspired CC Rose (Ex-90).

Her dam was the 11,913kg 5.15% Ridgefield Gibson Rosy ET (Ex-95-4 5*), sold for 4,000gs Ridgefield Sale 2004; gd was the 13,975kg 3.69% Bosdale Storm Rose (Ex-93-2, SP 20*); 3d was the 13,415kg 4.6% Bosdale Stardust Rosa (Ex 2*); 4d was the 11,951kg 3.7% and 87 tonne Bosdale Royal M Rose (VG-85); 5d was the 10,121kg 3.5% (3.2) and 73 tonne Bosdale A Jet Rose (Ex 2*); 6d was Bosdale Rosemary Sheik (VG-87 3*).



BOSDALE STORM ROSE (Ex-93-2, SP 20*)
4d of lot 82

LOT

83. WHINCHAT UNIX SARA 3 01200582303398 Good Plus-83 2yr, 228,

born 14.2.21

sire Croteau Lesperron Unix ET *CVF *BYF *BLF *DPF *CNF 640107567492 (Ex & ST)

- dam** Whinchat Doorman Sara 4 (VG-89, SP)by Val-Bisson Doorman ET
- gd Whinchat Dreams Sara 2 (Ex-94-2, SP, LP50), dam of lot 62by Heavenly Golden Dreams ET
- 3d Whinchat Shottle Sara (Ex-94-3, SP, LP50)by Picston Shottle ET
- 4d Copywood Lee Sahara ET (Ex-94-4, SP, LP60 8*)by Comestar Lee ET
- 5d Copywood Integrity Sara Red ET (Ex-93-2 77*)by Robthom Integrity ET
- 6d Tocunn Lindy Sara (Ex-91-3, SP 38*)by A Townson Lindy ET
- 7d Rayel TT Stephanie Red (VG-86 3*)by Hanoverhill Triple Threat Red
- 8d Rayel Senator Sandy (Ex)by A Nelacres Johanna Senator
- 9d Rayel Unique Sandra (VG 2*)

LC 8.3.23

Due 15.3.24 to Siemers Lambda Haniko ET *BLF *BYF *CVF *DPF *CDF 653044882592

WHINCHAT UNIX SARA 3 Good Plus-83 2yr is bred from 9 generations of Ex or VG cows.

- 1. 2/1 4,237 175 4.23 3.26 then giving 21kg (ACC=15)

WHINCHAT DOORMAN SARA 4 Very Good-89, SP

- 1. 2/5 8,000 305 4.22 3.36
- 2. 3/6 12,545 305 3.99 3.20

WHINCHAT DREAMS SARA 2 Excellent-94-2, SP, LP50 - see lot 62

LOT

84. WHINCHAT UNIX TIPPY 4 01200582403399 Good Plus-82 2yr, 7,

born 15.2.21

sire Croteau Lesperron Unix ET *CVF *BYF *BLF *DPF *CNF 640107567492 (Ex & ST)

- dam** Whinchat Zeligadis Tippy 2 (Ex-93-3, SP)by Cascina Giobbi Zeligadis
- gd Whinchat Jordan Tippy (Ex-93-6, LP100 6*)by Roylane Jordan ET
- 3d Whinchat Charles Tippy (VG-85), 3d of lot 75by Boulet Charles ET
- 4d Avondale Lance Tippy (VG-85, SP, LP80)by Lessia Sheik Lance ET
- 5d Raivue Tippy (Ex-92)by SS-Hanover Snowball ET
- 6d Raivue Warden Gem (VG-85)by A Hilltopper Warden
- 7d Raivue Lucky Debralee (VG-86 2yr)by Hanover-Hill Triple Threat-Red
- 8d Raivue Pontiac Cindy (Ex 3*)by Elmcroft Pontiac Chieftain
- 9d Emlawacres Inka Suzanne (VG)

LC 6.7.23

WHINCHAT UNIX TIPPY 4 Good Plus-82 2yr is bred from 9 generations of Ex or VG cows.

- 1. 2/5 1,361 55 4.18 2.97 then giving 25.9kg (ACC=30)

She is maternal sister to Whinchat Control Tippy (VG-85 2yr).

WHINCHAT ZELGADIS TIPPY 2 Excellent-93-3

- | | | | | | | | | | | | |
|----|-----|-------|-----|------|------|----|-----|-------|-----|------|------|
| 1. | 2/4 | 7,473 | 292 | 4.02 | 3.29 | 4. | 5/5 | 9,898 | 280 | 4.49 | 3.09 |
| 2. | 3/3 | 8,162 | 305 | 4.36 | 3.34 | 5. | 6/4 | 11,47 | 305 | 4.23 | 3.20 |
| 3. | 4/4 | 9,864 | 305 | 4.64 | 3.20 | | | | | | |

She is maternal sister to the 10,416kg 3.73% Whinchat Terrason Tippy 2 (Ex-90) and to the 13,987kg Whinchat Lheros Tippy 2 (Ex-95-3, SP, LP70).

WHINCHAT JORDAN TIPPY Excellent-93-6, LP100 6*

- | | | | | | | | | | | | |
|----|------|--------|-----|------|------|----|-------|--------|-----|------|------|
| 1. | 2/6 | 9,236 | 305 | 4.46 | 3.07 | 6. | 9/4 | 11,382 | 305 | 4.17 | 3.06 |
| 2. | 3/10 | 10,091 | 305 | 4.22 | 3.01 | 7. | 10/11 | 10,536 | 305 | 3.76 | 3.02 |
| 3. | 4/10 | 7,987 | 305 | 4.09 | 3.04 | 8. | 12/3 | 8,542 | 305 | 4.32 | 3.21 |
| 4. | 6/4 | 10,223 | 305 | 4.49 | 3.24 | 9. | 13/4 | 9,247 | 305 | 4.11 | 3.12 |
| 5. | 8/2 | 9,323 | 305 | 4.65 | 3.06 | | | | | | |

She was maternal sister to the 4 times 10,000kg 4% Whinchat RM Tippy (Ex-94-6, LP110 7*), gd of lot 75.

LOT

85. WHINCHAT RAINSTORM MOLLI RED 2 01200582103403

Very Good-86 2yr, 178, born 18.2.21

sire SHG Rainstorm-Red *BLF *BYF *CNF *CVF *DPF *RDC 6100260642

- dam** Whinchat Enhancer Molli Red (**Ex-90, SP**)by Glenafton Enhancer
- gd Whinchat Arudolf Molli Red ET (**Ex-91-2, SP, LP60**), gd of lot 29...by Kamps-Hollow Arudolf -Red ET
- 3d Baileys Lakeside Molli Red ET (**Ex-92-3, SP, LP80 31***)by Roesbett Lakeside
- 4d Morwick Range Molli Red 2 ET (**Ex-95-4 37***)by Horizon Ranger ET
- 5d Globelite Mollistar ET (**VG-87**)by To-Mar Blackstar ET
- 6d Miss Ron-Nan Enhance Molli-Red (**Ex-90, GMD, DOM**).....by Glenafton Enhancer
- 7d Romandale Count Monita-Red (**Ex-93-3E**).....by Romandale Count Crystan
- 8d Romandale Maximus Monita (**Ex 2***).....by Romandale Maximus
- 9d Mellow Breeze Giselle (**Ex 8***).....by Don Augur True Type Model
- 10d Mellow Breeze Marquis Arlene (**Ex**)

LC 27.5.23

AI 18.9.23 by Koepon OH Ryder Red *BLF *BYF *CNF *CVF *DPF *CDF 63571815588

WHINCHAT RAINSTORM MOLLI RED 2 Very Good-86 2yr is the 11th generation of Ex or VG cows (9 being Excellent).

- 1. 2/3 3,022 95 4.04 2.95 then giving 33.2kg (ACC=19)

WHINCHAT ENHANCER MOLLI RED Excellent-90, SP

- 1. 2/11 10,515 305 4.27 3.21
- 2. 4/4 12,858 305 4.49 3.12

She is maternal sister to the 13,558kg 3.87% (3.26) Whinchat Destry Molli Red (Ex-96-6, SP, LP90), dam of lot 29 and to the 7,366kg 5.05% (3.69) Whinchat Apples Molli Red (Ex-90).

WHINCHAT ARUDOLF MOLLI RED Excellent-91-2, SP, LP60 - see lot 29

LOT

86. WHINCHAT HIGHOCTANE BEAUTY 01200582103410, born 22.2.21

sire Stantons High Octane ET *CVF *BYF *BLF *DPF *CNF 6411696704 (**Ex**)

- dam** Whinchat Doorman Beauty 2 (**VG-86 2yr, SP**)by Val-Bisson Doorman ET
- gd Whinchat Dreams Beauty 2 ET (**VG96 2yr, SP**).....by Heavenly golden dreams ET
- 3d Willsbro Shottle Beauty ET (**Ex-92-3, SP 15***), dam of lot 45.....by Picston Shottle ET
- 4d Topmark Rudolph Beauty ET (**Ex-95-3 12***)by Startmore Rudolph ET
- 5d Stanhope Berdina Astre ET (**Ex-92-3, LP110 19***)by Duregal Astre Starbuck ET
- 6d Rainyridge Tony Beauty (**Ex-5E 9***)

LC 10.9.23

WHINCHAT HIGHOCTANE BEAUTY is bred from 7 generations of Ex or VG cows.

- 1. 2/7

WHINCHAT DOORMAN BEAUTY 2 Very Good-86 2yr, SP

- 1. 2/5 9,488 305 4.15 3.37

WHINCHAT DREAMS BEAUTY 2 ET Very Good-87, SP

- 1. 2/4 11,072 305 3.18. 3. and

She was full ssiter to the 10,530kg 3.69% Whinchat Dreams Beauty ET (VG-85) and maternal sister to the 14,173kg 3.51% Whinchat Windbrook Beauty (Ex-90, SP, LP70), dam of lot 45; to the 12,811kg 3.53% Whibhat ale 2020; to the 12,311kg tWhinchat Barbwire Beauty ET (Ex-93, SP), dam of lot 109; to the to the 15,145kg 3.63% Whinchat Gold Chip Beauty ET (Ex-93-3, SP, LP50), dam of lot 101; to the 13,087kg 3.82% (3.32) Whinchat Deman Beauty ET (Ex-93-4, SP, LP60), dam of lot 185; to the 12,318kg Whinchat Deman Beauty 3 ET (Ex-92, SP), dam of lot 50; to Whinchat Chip Beauty ET (VG-86 2yr) and to the 12,202kg heifer Whinchat Extreme Beauty (VG-86 2yr, SP).

WILLSBRO SHOTTLE BEAUTY ET Excellent-92-3, SP 15* - see lot

LOT

87. WHINCHAT UNIX SAVOIRE FARE 4 01200582503407 Good Plus-82 2yr, 173, born 20.2.21

sire Croteau Lesperron Unix ET *CVF *BYF *BLF *DPF *CNF 640107567492 (Ex & ST)

- dam** Whinchat Gogh Savioire Fare (Ex-93-5, SP, LP70)by Van Gogh
- gd Whinchat Shottle Fare 4 ET (VG-86)by Picston Shottle ET
- 3d Whinchat Metro Savioire Fare (Ex-95-7, SP, LP100 24*)by Jo-Wal Cubby Metro ET
- 4d Whinchat Savioire Fare (Ex-92-2, SP, LP50)by Robthom Integrity ET
- 5d Pinehurst Savioire Fare ET (Ex-92, GMD)by Hanover-Hill Inspiration
- 6d Pinehurst Serenade ET (Ex-93-4E, GMD)by Round Oak Rag Apple Elevation
- 7d Pinehurst Coquette (Ex-96-5E, GMD)by Paclamar Astronaut
- 8d Pinehurst Pleasure (Ex-93-4E, GMD)by Paclamar Bootmaker
- 9d Pinehurst Precious (Ex-95-4E, GMD)by Pinehurst Copyright
- 10d Jan-Com Fond Matt Matilda (Ex-97-5E, GMD)

Due 17.4.24 to OH-River-SYC Crushabull ET *CVF *RDF *BYF *BLF *DPF *CNF 653135145001

87A. Her HC, WHINCHAT SIDEKICK SAVOIRE FARE 3 01200582403938, born 21.4.23

sire Walnutlawn Sidekick ET *CDF *CVF *RDF *BYF *BLF *DPF *CNF 6412508113 (VG)

WHINCHAT UNIX SAVOIRE FARE 4 Good Plus-82 2yr is bred from 10 generations of Ex or VG cows.

1. 2/2 4,309 131 3.36 2.80 then giving 33.6kg (ACC=26)

She is maternal sister to the 11,948kg 3.66% Whinchat Cinderdoor Sav Fare (Ex-92) and to the 11,131kg 3.88% Whinchat Dealmaker Sav Fare (Ex-91), sold for 4,300gs Whinchat Sale 2022.

WHINCHAT GOGH SAVIOIRE FARE Excellent-93-5, SP, LP70

1.	2/3	8,727	286	3.47	2.90	4.	5/5	12,769	305	3.74	3.03
2.	3/2	10,627	305	3.39	2.97	5.	6/7	12,633	305	3.83	2.86
3.	4/4	10,423	305	3.40	3.02	6.	7/8	12,512	305	3.73	2.95

WHINCHAT SHOTTLE FARE 4 ET Very Good-86

1.	2/0	8,652	305	3.37	3.01
2.	3/0	11,937	305	3.05	3.11

She was full sister to the 11,959kg 3.68% (3.22) heifer Whinchat Shottle Savioire Fare 2 (VG-87 2yr); to Whinchat Shottle Fare 2 ET (VG-85 2yr) and to the 12,422kg Whinchat Shottle Fare 3 ET (Ex-94-4, LP60 11*), dam of lot 10 and maternal sister to the 11,038kg 4.35% (3.39) Whinchat Gibson Savioire Fare (Ex-95-7, SP, LP100 12*), gd of lot 63; to the 11,705kg 4.42% (3.23) Whinchat Gib Savioire Fare ET (Ex-93-5, SP, LP80), gd of lot 157; to the 12,140kg Whinchat Van Savioire Fare (VG-87 6*); to the 14,692kg 3.52% Whinchat Van Savioire Fare 2 (Ex-95-4, SP, LP80) and to the stock bull Whinchat Chauffeur (Ex).

Her dam was the 12,453kg 3.81% Whinchat Metro Savioire Fare (Ex-95-7, SP, LP100 24*); gd was the 13,173kg Whinchat Savioire Fare (Ex-92-2, SP, LP50); 3d was the 16,506kg Pinehurst Savioire Fare ET (Ex-92, GMD); 4d was the 13,993kg 3.8% Pinehurst Serenade ET (Ex-93-4E, GMD); 5d was the 16,275kg 3.7% (3.2) Pinehurst Coquette (Ex-96-5E, GMD); 6d was the 14,093kg 3.90% Pinehurst Pleasure (Ex-93-4E, GMD); 7d was the 14,664kg Pinehurst Precious (Ex-95-4E, GMD), All-Am 5yo 1982; 8d was the prizewinning 14,329kg 3.9% Jan-Com Fond Matt Matilda (Ex-97-5E, GMD).

LOT

88. WHINCHAT CRUSHABULL AMY 01200582303412 Very Good-86 2yr, 164,
born 4.3.21

sire OH-River-SYC Crushabull ET *CVF *RDF *BYF *BLF *DPF *CNF 653135145001

dam Whinchat Stanleycup Amy (Ex-93-4, SP, LP70)by Gillette Stanleycup ETM

gd Echo Knowledge Amy (Ex-92-2, LP50 13*)by Sicy knowledge ET

3d Ridgefield September Sunnyamy ET (Ex-93-4, SP, LP100 18*), gd of lot 21by Pursuit September Storm

4d Sunnylodge Skychief Amy (Ex-95-2 35*)by Donnandale Skychief ET

5d Sunnylodge Tab Ann (Ex-2E 8*)by A Kingstead Valiant Tab

6d Sunnylodge Prelude Spottie (VG-87 18*)

Due 25.3.24 to Walnutlawn Sidekick ET *CDF *CVF *RDF *BYF *BLF *DPF *CNF 6412508113 (VG)

88A. Her HC, WHINCHAT BOOM AMY 01200582303916, born 12.3.23

sire Regancrest Boom *BLF *DPF *RDF *CDF *CVF *CNF 653137164654

WHINCHAT CRUSHABULL AMY Very Good-86 2yr is the 12th generation of Ex or VG cows

1. 2/0 4,813 171 3.68 2.84 then giving 26.2kg (ACC=32)

She is maternal sister to the 11,874kg 4.71% (3.34) Whinchat Eudon Amy (VG-88, SP).

WHINCHAT STANLEYCUP AMY Excellent-93-4, SP, LP70

1. 2/9 10,081 305 3.98 2.99 4. 6/0 12,132 305 4.33 3.21

2. 3/9 9,929 305 3.86 3.16 5. 7/2 13,205 305 4.07 2.87

3. 4/10 11,946 305 3.75 3.02 6. 8/4 11,527 305 4.30 3.10

She is maternal sister to the 11,037kg 4.16% (3.61) Whinchat Shottle Amy (Ex-91 SP), sold for 2,800gs and the 13,155kg 4.85% (3.50) Whinchat Doorman Amy (Ex-90-2, SP), sold for 3,300gs Whinchat Sale 2020; to the 8,575kg 4.34% (3.39) heifer Whinchat Secretariat Amy (VG-89), sold for 3,100gs and to the 7,345kg 4.78% (3.38) heifer Whinchat Atwood Amy 3 (VG-86), sold for 2,800gs Whinchat Sale 2022.

ECHO KNOWLEDGE AMY Excellent-92-2, LP50 13*

1. 2/6 8,829 305 3.69 3.25 4. 5/8 8,267 305 4.71 3.63

2. 3/6 10,774 305 3.86 3.35 5. 6/10 9,354 305 4.11 3.36

3. 4/9 9,851 304 4.37 3.34 6. 7/10 8,461 305 4.83 3.40

She was maternal sister to the 11,232kg 4.20% Echo Shottle Amy (Ex-92-4, SP, LP70 12*); to the 12,335kg 4.81% (3.40) Echo Goldwyn Amy (Ex-91-2, SP, LP60); to the 13,277kg 3.79% Whinchat Sanchez Amy ET (Ex-94-5, SP, LP110), gd of lot 196 and to the 14,329kg 4.08% Whinchat Seaver Amy (Ex-91, SP, LP50), dam of lot 21.

Her dam was the 13,364kg 4.25% Ridgefield September Sunnyamy ET (Ex-93-4, SP, LP100 18*), sold for 4,900gs Black & White Sale 2006; gd was the prizewinning 14,825kg 4.14% (3.25) Sunnylodge Skychief Amy (Ex-95-2 35*), sold for 20,000gs Bromstead dispersal sale 2002 and won Supreme Dairy Champion Royal Welsh, Supreme Interbreed Champion DFE, 1st, Best Udder in Show and Res.Breed Champion RASE and 2nd (mature cow) & Best Udder in Show NHS 2003; 3d was the 13,021kg 4.6% (3.4) Sunnylodge Tab Ann (Ex-2E 8*); 4d was the noted 12,083kg 4.0% (3.5) Sunnylodge Prelude Spottie (VG-87 18*), Canadian "Cow of the Year" 1988; 5d was the 9,520 kg 4.2% (3.2) Sunnylodge He Man Judy (VG-86); 6d was the 12,095 kg and 84 tonne Sunnylodge Lolie (VG-85); 7d was the 9,935 kg 3.9% and 63 tonne Sunnylodge Edith (Ex); 8d & 9d (VG).

LOT

89. WHINCHAT CRUSHABULL MELISSA 01200582103417 Very Good-85 2yr, 330, born 12.3.21

sire OH-River-SYC Crushabull ET *CVF *RDF *BYF *BLF *DPF *CNF 653135145001

- dam** Whinchat Lauthority Melissa (**Ex-95-6, LP70 9***), dam of lot 30by Comestar Lauthority ET
- gd** Whinchat Douglas Melissa (**VG-87, SP**)by Douglas
- 3d** Whinchat Shottle Melissa (**Ex-93, SP**)by Picston Shottle ET
- 4d** Sterndale Gibson Melissa ET (**VG-89, SP, LP70**)by Silky Gibson ET
- 5d** Barwil Storm Melissa (**VG-85 2yr**)by Maughlin Storm ET
- 6d** Barwil Hugo Melita (**Ex-2E**)

Due 2.5.24 to Aija Winners Circle-P ET 6414149563

89A. Her HC, WHINCHAT NASHVILLE MELISSA 01200582203936, born 3.4.23

sire Jimtown Nashville ET *CDF *CVF *RDF *BLF *BYF *DPF *CNF 653150919059

WHINCHAT CRUSHABULL MELISSA Very Good-85 2yr is the 7th generation of Ex or VG cows.

1. 2/1 2,626 139 3.61 3.27 then giving 22.2kg (LCC=963)

She is maternal sister to the 11,382kg Whinchat St Cup Melissa (VG-87) and to the 11,887kg 3.95% Whinchat Dorcy Melissa (Ex-93-3, SP, LP50), sold for 2,800gs Whinchat Sale 2020; to the 12,108kg heifer Whinchat Extreme Melissa (VG-87, SP), sold for 2,500gs Whinchat Sale 2022 and to the 9,140kg 3.92% (3.22) heifer Whinchat Goldchip Melissa (GP-84 2yr), lot 30.

WHINCHAT LAUTHORITY MELISSA Excellent-95-6, LP70 9* - see lot 30

1.	2/4	8,604	305	3.51	3.32	5.	6/4	8,647	298	3.98	3.39
2.	3/4	9,512	305	3.29	3.29	6.	7/3	10,575	305	3.88	3.29
3.	4/4	9,941	293	3.39	3.24	7.	8/3	9,271	305	3.97	3.26
4.	5/3	10,602	305	3.52	3.24	8.	9/5	9,536	298	3.94	3.16

She was maternal sister to the 11,136kg 3.94% (3.30) Whinchat Destry Melissa (Ex-92-3, SP, LP60).

LOT

90. WHINCHAT ATWOOD KELLY 4 01200582203418 Good Plus-84 2yr, 275,
born 14.3.21

sire Maple-Downs-I G W Atwood ET *BYF *CVF *BLF *DPF *RDF 6408956379 (Ex & ST)

- dam** Whinchat Rudolph Kelly (Ex-94-2, SP, LP70)by Startmore Rudolph ET
- gd** Whinchat Shottle Kelly (Ex-91-2, SP, LP90 10*)by Picston Shottle ET
- 3d** Whinchat BC Kelly (VG-87, LP60)by Boulet Charles ET
- 4d** Grantchester Raider Kelly 2 (Ex-91-3, SP, LP50).....by Hanoverhill Raider ET
- 5d** Grantchester Vanguard Kelly (Ex-92)by Relay-Arise SWD Vanguard ET
- 6d** Grantchester Moch Kate (VG-85 5*)by Trudgen Moch Four
- 7d** Arizona Stylemaster Kelly (VG-85 3*) EC

AI 20.9.23 by Blondin J Crown Royal *BLF *BYF *CVF *DPF *CDF 64110296877

90A. Her HC, WHINCHAT SIDEKICK KELLY 2 01200582403962, born 10.5.23
sire Walnutlawn Sidekick ET *CDF *CVF *RDF *BYF *BLF *DPF *CNF 6412508113 (VG)

WHINCHAT ATWOOD KELLY 4 Good Plus-84 2yr is bred from 7 generations of Ex or VG cows.

1. 2/2 3,743 112 3.53 3.11 then giving 30.2kg (ACC=27)

She is maternal sister to the 9,303kg 4.65% (3.26) heifer Whinchat Secretariat Kelly (VG-88, SP).

WHINCHAT RUDOLPH KELLY Excellent-94-2, SP, LP70

1.	2/4	8,677	305	3.68	3.26	4.	5/8	13,381	305	4.08	3.25
2.	3/4	9,942	293	3.59	3.19	5.	7/2	13,702	305	3.53	3.12
3.	4/3	11,264	305	3.36	3.31	6.	8/5	10,824	305	4.16	3.27

She is maternal sister to the 12,633kg Whinchat Sid Kelly (Ex-91); to the 12,102kg 4.01% Whinchat Windbrook Kelly (Ex-90, SP); to the 13,381kg 4.08% (3.25) and to Whinchat Seaver Kelly 3 (VG-85) and to the 12,323kg Whinchat Impression Kelly 2 (VG-88, SP), dam of lot 170.

WHINCHAT SHOTTLE KELLY Excellent-91-2, SP, LP90 10*

1.	2/5	8,875	305	3.92	3.14	5.	6/10	11,535	305	3.67	3.12
2.	3/8	10,696	305	3.85	3.06	6.	8/3	11,177	305	3.94	3.20
3.	4/9	11,594	305	3.96	3.03	7.	9/7	11,603	305	3.94	3.20
4.	5/9	12,902	305	3.66	3.00						

She was maternal sister to the 10,276kg 4.32% Whinchat Roy Kelly (Ex-91-2). Her dam was the 10,053kg 3.94% Whinchat BC Kelly (VG-87, LP60); gd was the 12,588kg 3.55% Grantchester Raider Kelly 2 (Ex-91-3, SP, LP50); 3d was the 11,779kg 3.63% Grantchester Vanguard Kelly (Ex-92); 4d was the prizewinning 9,995kg 4.42% Grantchester Moch Kate (VG-85), HM All Britain Jun 2yo 1986; 5d was the prizewinning 3 times 9,000kg Arizona Stylemaster Kelly (VG-85 3*) EC.

EMBRYO TRANSFER
YOU CAN
NEVER
HAVE TOO MUCH
OF A GOOD THING

WE ARE PROUD TO BE WORKING
WITH THE BIRKLE FAMILY & THE
WHINCHAT HERD



Celltech Embryo
Transfer LTD

TEL: 01606 839870

EMAIL: ADMIN@CELLTECHEMBRYO.CO.UK

MARK: 07775 878777

LOT

91. WHINCHAT AWESOME SAVIORE FARE 01200582403427

Very Good-86 2yr, 246, born 30.3.21

sire Luck-E Absolute Awesome Red *BLF *CVC *DPF 6572816769

- dam** Whinchat Goldsun Savoire Fare (Ex-95-3, SP)by Toc-Farm Goldsun ET
- gd** Whinchat Shottle Savoire Fare (Ex-96-8, SP, LP110 27*), dam of lot 63by Picston Shottle ET
- 3d** Whinchat Gibson Savoire Fare (Ex-95-7, SP, LP100 12*)by Silky Gibson ET
- 4d** Whinchat Metro Savoire Fare (Ex-95-7, SP, LP100 24*)by Jo-Wal Cubby Metro ET
- 5d** Whinchat Savoire Fare (Ex-92-2, SP, LP50)by Robthom Integrity ET
- 6d** Pinehurst Savoire Fare ET (Ex-92, GMD)by Hanover-Hill Inspiration
- 7d** Pinehurst Serenade ET (Ex-93-4E, GMD)by Round Oak Rag Apple Elevation
- 8d** Pinehurst Coquette (Ex-96-5E, GMD)by Paclamar Astronaut
- 9d** Pinehurst Pleasure (Ex-93-4E, GMD)by Paclamar Bootmaker
- 10d** Pinehurst Precious (Ex-95-4E, GMD)by Pinehurst Copyright
- 11d** Jan-Com Fond Matt Matilda (Ex-97-5E, GMD)

91A. Her HC, WHINCHAT RAGER SAVIORE FARE 01200582503995, born 7.7.23

sire Ri-Val-Re Rager-Red ET *CVF *BLF *DPF 6572353457 (Ex)

WHINCHAT AWESOME SAVIORE FARE Very Good-86 2yr is bred from 11 generations of Excellent cows.

- 1. 2/4 1,616 54 3.82 2.93 then giving 30kg (ACC=52)

She is maternal sister to the 11,845kg 3.68% (3.24) Whinchat Doorman Savoire Fare 4 (Ex-90, SP), dam of lot 138; to the 8,070kg 4.75% (3.52) Whinchat Doorman Savoire Fare 7 (VG-85 2yr) and to Whinchat Chief Savoire Fare 7, sold for 9,000gs Whinchat Sale 2022.

WHINCHAT GOLDSUN SAVIORE FARE Excellent-95-3, SP

- | | | | | | | | | | | | |
|----|-----|--------|-----|------|------|----|-----|--------|-----|------|------|
| 1. | 2/6 | 7,462 | 295 | 3.94 | 3.08 | 4. | 5/7 | 12,282 | 305 | 4.09 | 3.03 |
| 2. | 3/6 | 10,924 | 305 | 4.13 | 3.31 | 5. | 6/8 | 13,301 | 305 | 4.15 | 3.13 |
| 3. | 4/7 | 11,390 | 305 | 4.13 | 3.31 | | | | | | |

She is maternal sister to the 11,221kg 3.88% Whinchat Zelgadis Savoire Fare ET (Ex-90), gd of lot 71; to the 12,100kg 4.02% Whinchat Zelgadis Savoire Fare 3 ET (Ex-90, SP, LP50); to the 7,233kg 4.84% (3.47) heifer Whinchat Windbrook Fare ET (VG-85 2yr); to the 11,189kg 4.48% Whinchat Doorman Savoire Fare ET (VG-88, SP), sold for £4,000 Whinchat Open Day 2017; to the 10,098kg 4.019% (3.35) heifer Whinchat Doorman Savoire Fare 3 ET (VG-88 2yr, SP), sold for 4,400gs and the 10,897kg 5.42% (3.65) Whinchat Doorman Savoire Fare 5 ET (VG-87, SP), sold for 4,500gs Whinchat Sale 2020; to the 9,929kg 4.34% (3.34) Whinchat Atwood Savoire Fare 5 ET (Ex-90), sold for 12,500gs Black & White Sale 2018; to Whinchat Atwood Savoire Fare 6 (VG-85 2yr), sold for 7,800gs and Whinchat Unix Savoire Fare ET, sold for 8,500gs Whinchat Sale 2020; to the 9,599kg 4.24% (3.23) heifer Whinchat Unix Savioire Fare 2 ET (VG-87, SP); to Whinchat Atwood Savoire Fare 7 (VG-85 2yr), lot 63; to Whinchat Atwood Savoire Fare 10 (VG-85 2yr), lot 97; to the 9,280kg 4.08% (3.31) heifer Whinchat Secretariat Sav Fare ET (VG-86), sold for 5,200gs and Whinchat Sexton ET, sold for 3,400gs Whinchat Sale 2020 and to Whinchat Chief Savoire Fare 4 ET, sold for 5,700gs Whinchat Sale 2022.

WHINCHAT SHOTTLE SAVIORE FARE Excellent-96-7, SP, LP110 33* - see lot 63



WHINCHAT SHOTTLE SAVIORE FARE (EX-96-8, SP, LP110 33*), GD OF LOT 91



WHINCHAT AWESOME SAVOIRE FARE (VG-86 2yr), lot 91



LOT

92. WHINCHAT TATOO PATRICIA 01200582503428 Very Good-85 2yr, 174,
born 31.3.21

sire Duckett Crush Tatoo ET *POF *RDF *BLF *DPF 653137052923

- dam** Saxelby Apprentice Patricia (**VG-87, SP**), dam of lot 31by Endco Apprentice ET
- gd Saxelby Atwood Patricia (**Ex-93**)by Butz-Butler Atwood Brady ET
- 3d Saxelby Pioutside Patricia 5 (**Ex-91-4, SP, LP70**)by Comestar Outside ET
- 4d Saxelby SWD A Patricia (**Ex-91-5, SP, LP100 13***)by Relay-Arise SWD Vanguard ET
- 5d Avondale Starbuck Patricia 3 (**Ex-91-3, SP, RS 10***)by Hanoverhill Starbuck
- 6d Avondale Lester Patricia ET (**Ex-90, SP**).....by Almerson Rockman Lester
- 7d Katers Never Fear Patricia (**Ex**)

AI 28.8.23 by DG NH Arrow ET *CVF *CDF 60770753339

92A. Her HC, WHINCHAT SIDEKICK PATRICIA 01200582503988, born 28.6.23
sire Walnutlawn Sidekick ET *CDF *CVF *RDF *BYF *BLF *DPF *CNF 6412508113 (**VG**)

WHINCHAT TATOO PATRICIA Very Good-85 2yr is the 8th generation of Ex or VG cows.

1. 2/3 1,802 63 3.66 2.89 ten giving 29.9kg (ACC=37)

She is maternal sister to the 10,095kg 3.80% heifer Whinchat Unix Patricia (VG-85 2yr), lot 31.

SAXELBY APPRENTICE PATRICIA Very Good-87 - see lot 31

1.	2/3	10,476	305	3.92	3.24	3.	4/4	13,616	305	3.46	3.11
2.	3/3	12,614	305	3.89	3.15						

She is maternal sister to the 9,551kg 4.20% Saxelby Contrast Patricia (VG-87) and to the 10,685kg 3.95% (3.22) Saxelby Gain Patricia (VG-88).

LOT

93. NO LOT

LOT

94. WHINCHAT THUNDERSTORM TIPPY 01200582603429 Very Good-85 2yr, 303, born 1.4.21

sire Blondin Thunder Storm ET *CDF *CVF *BYF *BLF *DPF 640110296922

dam Whinchat Dreams Tippy (**Ex-94-5, SP, LP50 5***), dam of lot 18.....by Heavenly Golden Dreams ET
gd Whinchat Terrason Tippy (**Ex-92-2, LP60 8***)by Innwood Terrason
3d Whinchat Astre Tippy (**Ex-92-7, SP, LP130 7***)by Duregal Astre Starbuck ET
4d Avondale Lance Tippy (**VG-85, SP, LP80**)by Lessia Sheik Lance ET
5d Raivue Tippy (**Ex-92**)

LC 21.5.23

AI 6.8.23 by Blondin J Crown Royal *BLF *BYF *CVF *DPF *CDF 64110296877 (PD+)

WHINCHAT THUNDERSTORM TIPPY Very Good-85 2yr is the 10th generation of Ex or VG cows.

1. 2/1 2691 101 3.96 3.23 then giving 29.3kg (ACC=27)

She is maternal sister to the 11,326kg 4.23% (3.54) Whinchat Calumet Tippy (VG-86, SP); to the 10,821kg 4.11% (3.37) Whinchat Extreme Tippy (VG-87, SP), lot 18 and to Whinchat Doorman Tippy, sold for 3,200gs Whinchat Sale 2022.

WHINCHAT DREAMS TIPPY Excellent-94-5, SP, LP50 5* - see lot 18

1.	2/3	7,021	305	3.83	3.38	4.	5/2	10,633	305	4.68	3.54
2.	3/2	9,679	295	4.12	3.40	5.	6/3	11,333	305	4.25	3.28
3.	4/2	9,876	305	4.51	3.50	6.	7/3	10,769	294	4.37	3.37

She was maternal sister to the 13,166kg Whinchat Shottle Tippy (Ex-91-2); to the 12,392kg 3.98% (3.21) Whinchat Shottle Tippy 8 (Ex-90, SP, LP60) and to the 10,390kg 3.76% Whinchat Mailing Tippy (Ex-92-3).

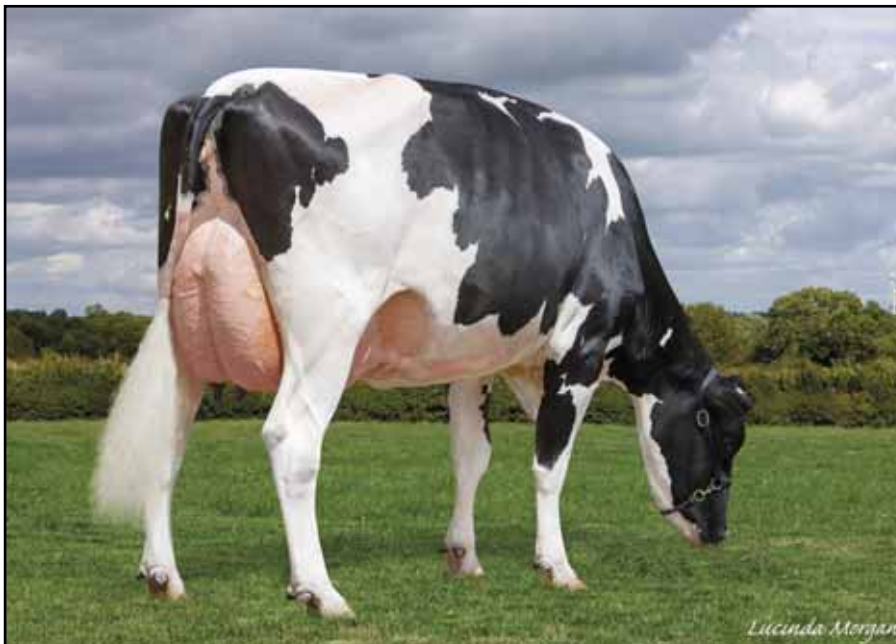

**WHINCHAT DREAMS TIPPY (Ex-94-5, SP, LP50 5*)
Dam of lot 94**

LOT

95. WHINCHAT UNIX AUGUST 3 01200582103431 Good Plus-84 2yr, 110,
born 2.4.21

sire Croteau Lesperron Unix ET *CVF *BYF *BLF *DPF *CNF 640107567492 (Ex & ST)

- dam** Whnchat Charles August (VG-87, SP)by Boulet Charles ET
- gd Whinchat Doorman August ET (VG-87 2yr)by Val-Bisson Doorman ET
- 3d Whinchat Goldwyn August ET (Ex-95-5, SP, LP70 12*), gd of lot 4by Braedale Goldwyn
- 4d Whinchat September August ET (VG-87)by Pursuit September Storm
- 5d Twizzlefoot Augusta 1 (Ex-90, SP, LP70)by A Ronnybrook Prelude ET
- 6d Clover-Mist Augy Star (Ex-94-4E, DOM)by Meadolake Jubilant ET
- 7d D-R-A August (Ex-96-4E 19*)Life-O-Riley Marquis King
- 8d D-R-A Ideal Precious Leader(Ex-90-2E)by Donken Ideal Reflection Brutus
- 9d D-R-A Princess Lad Leader (Ex-90-3E)

i

AI 8.8.23 by Hoogerhorst DG OH Rubels-Red *BLF *BYF *CVF *DPF *CNF *CDF *RDC 63679520401

95A. Her Twin HC, WHINCHAT ADORABLE AUGUST 01200582503960, born 23.5.23

95B. Her Twin HC, WHINCHAT ADORABLE AUGUST 2 01200582603961

sire Stantons Adorable ET 6412189047 *CVF *BYF *BLF (Ex)

WHINCHAT UNIX AUGUST 3 Good Plus-84 2yr is bred from 9 generations of Ex or VG cows.

- 1. 2/1 2,577 99 3.70 3.17 then giving 27.5kg

WHINCHAT CHARLES AUGUST Very Good-87, SP

- 1. 2/5 8,422 305 4.20 3.12
- 2. 3/6 10,950 305 4.43 3.35

WHINCHAT DOORMAN AUGUST ET Very Good-87 2yr

- 1. 2/9 8,999 305 4.03 3.35

She was full sister to Whinchat Doorman August 4 (VG-85 2yr) and maternal sister to the 11,019kg 4.46% (3.31) Whinchat Windbrook August ET (Ex-92-2, SP, LP50); to the 7,770kg 3.69% (3.40) heifer Whinchat Cinderdoor August 2 ET (VG-85 2yr); to the 13,048kg Whinchat Cinderdoor August 3 (VG-87, SP), dam of lot 4, sold for 3,100gs Whinchat Sale 2020; to the 9,121kg 4.69% (3.29) Whinchat Shottle August (VG-87); to the 7,940kg 5.53% (3.61) heifer Woodmarsh Control August ET (VG-87, SP), sold for 2,600gs Woodmarsh Sale 2021 and to the 10,150kg 4.07% heifer Whinchat Bradnick August 3 (VG-87, SP), lot 176.

WHINCHAT GOLDWYN AUGUST Excellent-95-6. SP, LP70 12*, see lot 4



WHINCHAT GOLDWYN AUGUST
(Ex-95-5, SP, LP70 12*)
3d of lot 95

LOT

96. WHINCHAT THUNDERSTORM AMANDA 01200582403434

Very Good-87 2yr, 52, born 10.4.21

sire Blondin Thunder Storm ET *CDF *CVF *BYF *BLF *DPF 640110296922

dam Whinchat McCutchen Amanda (Ex-90, SP)by De-Su Bkm McCutchen 1174 ET
 gd Wyndford BD Ladd Appletime 12 (Ex-94-2, SP), gd of lot 16by Tiger-Lily Ladd P-Red ET
 3d Ashleigh Amanda ET (Ex-94-5, SP, LP100 30*)by Ja-Bob Jordan-Red ET
 4d Kamps-Hollow Altitude ET (Ex-95-4E, DOM 36*)by Regancrest Elton Durham ET
 5d Clover-Mist Alisha ET (Ex-93-3E, DOM)by A Ronnybrook Prelude ET
 6d Clover-Mist Augy Star (Ex-94-4E, DOM)by Meadolake Jubilant ET
 7d D-R-A August(Ex-96-4E, DOM 19*)by Life-O-Riley Marquis King
 8d D-R-A Ideal Precious Leader (Ex-90-2E)by Donken Ideal Reflection Brutus
 9d D-R-A Princess Lad Leader (Ex-90-3E)

86A. Her HC, WHINCHAT ADORABLE AMANDA 01200582203999, born 13.7.23

sire Stantons Adorable ET 6412189047 *CVF *BYF *BLF (Ex)

WHINCHAT THUNDERSTORM AMANDA Very Good-87 2yr is bred from 9 generations of Excellent cows.

1. 2/3 1,260 48 4.57 3.52 then giving 30.1kg (ACC=40)

She is maternal sister to the 9,556kg 4.38% heifer Whinchat Atwood Amanda 2 (VG-86 2yr), dam of lot 199, sold for 3,500gs Whinchat Sale 2022.

WHINCHAT MCUTCHEM AMANDA Excellent-90, SP

1.	2/4	8,584	301	4.62	3.48	3.	4/4	12,354	305	4.80	3.50
2.	3/3	11,144	305	4.60	3.60	4.	5/8	11,572	305	5.34	3.69

She is maternal sister to the 12,535kg 4.12% (3.41) Whinchat Atwood Amanda (Ex-90, SP), dam of lot 207 and to the 7,546kg 4.83% (3.62) Whinchat W Galactico Amanda (VG-88), lot 16.

WYDNFORD BD LADD APPLETIME 12 Excellent-94-2, SP - see lot 16



**ASHLEIGH AMANDA ET (Ex-94-5, SP, LP100 30*)
3d of lot 96**



**WYDNFORD BD LADD APPLETIME 12
(EX-94-2, SP), GD OF LOT 96**

LOT

97. WHINCHAT ATWOOD SAVOIRE FARE 10 ET 01200582203439

Very Good-85 2yr, 63, born 12.4.21

sire Maple-Downs-I G W Atwood ET *BYF *CVF *BLF *DPF *RDF 6408956379 (Ex & ST)

- dam** Whinchat Shottle Savoire Fare (Ex-96-8, SP, LP110 33*), dam of lot 63.....by Picstons Shottle ET
- gd Whinchat Gibson Savoire Fare (Ex-95-7, SP, LP100 13*).....by Silky Gibson ET
- 3d Whinchat Metro Savoire Fare (Ex-95-7, SP, LP100 24*).....by Jo-Wal Cubby Metro ET
- 4d Whinchat Savoire Fare (Ex-92-2, SP, LP50).....by Robthom Integrity ET
- 5d Pinehurst Savoire Fare ET (Ex-92, GMD).....by Hanover-Hill Inspiration
- 6d Pinehurst Serenade ET (Ex-93-4E, GMD).....by Round Oak Rag Apple Elevation
- 7d Pinehurst Coquette (Ex-96-5E, GMD).....by Paclamar Astronaut
- 8d Pinehurst Pleasure (Ex-93-4E, GMD).....by Paclamar Bootmaker
- 9d Pinehurst Precious (Ex-95-4E, GMD).....by Pinehurst Copyright
- 10d Jan-Com Fond Matt Matilda (Ex-97-5E, GMD)

AI 16.8.23 by Blondin J Crown Royal *BLF *BYF *CVF *DPF *CDF 64110296877 (PD+)

97A. Her HC, WHINCHAT ADORABLE SAVOIRE FARE 2 01200582303979, born 13.6.23

sire Stantons Adorable ET 6412189047 *CVF *BYF *BLF (Ex)

WHINCHAT ATWOOD SAVOIRE FARE 10 Very Good-85 2yr is bred from 10 generations of Excellent cows.

1. 2/2 2,309 78 3.24 2.81 then giving 31.6kg (ACC=26)

She is full sister to the 9,929kg 4.34% (3.34) Whinchat Atwood Savoire Fare 5 ET (Ex-90), sold for 12,500gs Black & White Sale 2018 and to Whinchat Atwood Savoire Fare 6 (VG-85 2yr), sold for 7,800gs Whinchat Sale 2020 and to Whinchat Atwood Savoire Fare 7 (VG-85 2yr), lot 63 and maternal sister to the 11,221kg 3.88% Whinchat Zelgadis Savoire Fare ET (Ex-90), gd of lot 71; to the 12,100kg 4.02% Whinchat Zelgadis Savoire Fare 3 ET (Ex-90, SP, LP50); to the 7,233kg 4.84% (3.47) heifer Whinchat Windbrook Fare ET (VG-85 2yr); to the 12,282kg 4.09% Whinchat Goldsun Savoire Fare (Ex-96-3, SP), dam of lot 91; to the 11,189kg 4.48% Whinchat Doorman Savoire Fare ET (VG-88, SP), sold for £4,000 Whinchat Open Day 2017; to the 10,098kg 4.019% (3.35) heifer Whinchat Doorman Savoire Fare 3 ET (VG-88 2yr, SP), sold for 4,400gs and the 10,897kg 5.42% (3.65) Whinchat Doorman Savoire Fare 5 ET (VG-87, SP), sold for 4,500gs Whinchat Sale 2020; and Whinchat Unix Savoire Fare ET, sold for 8,500gs Whinchat Sale 2020; to the 9,599kg 4.24% (3.23) heifer Whinchat Unix Savoire Fare 2 ET (VG-87, SP); to the 9,280kg 4.08% (3.31) heifer Whinchat Secretariat Sav Fare ET (VG-86), sold for 5,200gs and Whinchat Sexton ET, sold for 3,400gs Whinchat Sale 2020 and to Whinchat Chief Savoire Fare 4 ET, sold for 5,700gs Whinchat Sale 2022.

WHINCHAT SHOTTLE SAVOIRE FARE Excellent-96-7, SP, LP110 33* - see lot 63



WHINCHAT SHOTTLE SAVOIRE FARE (EX-96-8, SP, LP110 33*), DAM OF LOT 97



WHINCHAT GIBSON SAVOIRE FARE (EX-95-7, SP, LP100 13*), GD OF LOT 97

LOT

98. WHINCHAT THUNDERSTORM LULU 01200582703444 Very Good-85 2yr,

308, born 15.4.21

sire Blondin Thunder Storm ET *CDF *CVF *BYF *BLF *DPF 640110296922

- dam** Whinchat Destry Lulu (Ex-92-3, LP50)by Scientific Destry ET
- gd Whinchat Cut Lulu (VG-88)by Gillette Final Cut ETM
- 3d Whinchat Spirit Lulu ET (Ex-94-7, LP100), 3d of lot 40.....by Hanover-Hill-R Spirit ET
- 4d Sherwood View Starbuck Lulu (Ex-94-3, SP, LP50 7*).....by Hanoverhill Starbuck
- 5d Sherwood View Counselor Lulu (Ex-90).....by A Carnation Counselor ET
- 6d Plas Warren Mark Lou (Ex-91-2E, SP, RS 6*)

LC 19.5.23

AI 4.9.23 by Blondin J Crown Royal *BLF *BYF *CVF *DPF *CDF 64110296877

WHINCHAT THUNDERSTORM LULU Very Good-85 2yr is the 7th generation of Ex or VG cows.

- 1. 2/1 2,948 103 2.90 2.94 then giving 32.5kg (ACC=29)

She is maternal sister to the 8,901kg 4.37% (3.22) Whinchat Doorman Lulu (VG-88) and to Whinchat Atwood Lulu (VG-85 2yr).

WHINCHAT DESTRY LULU Excellent-92-3, LP50

- | | | | | | | | | | | | |
|----|-----|--------|-----|------|------|----|-----|--------|-----|------|------|
| 1. | 2/6 | 9,524 | 289 | 3.19 | 3.24 | 4. | 5/4 | 11,779 | 305 | 3.53 | 3.20 |
| 2. | 3/5 | 10,774 | 301 | 3.59 | 3.21 | 5. | 6/4 | 9,639 | 301 | 3.98 | 3.28 |
| 3. | 4/4 | 11,330 | 297 | 3.22 | 3.23 | | | | | | |

WHINCHAT CUT LULU Very Good-88

- 1. 2/6 9,428 305 3.16 2.96

She was maternal sister to the 11,908kg 3.69% Whinchat Shottle Lulu (VG-88, SP, LP70) and to the 8,958kg 4.22% (3.30) Whinchat Roy Lulu (VG-86), gd of lot 40.

Her dam was the 11,458kg 3.80% Whinchat Spirit Lulu (Ex-94-7, LP100); gd was the 13,680kg Sherwood View Starbuck Lulu (Ex-94-3, SP, LP50 7*); 3d was the 11,125kg 3.61% Sherwood View Counselor Lulu (Ex-90); 4d was the 9,970kg 4.33% Plas Warren Mark Lou (Ex-91-2E, SP, RS 6*); 5d & 6d (VG).

LOT

99. WHINCHAT DIAMONDBACK VIOLET 01200582103445 Very Good-85 2yr,

66, born 18.4.21

sire Mr D Apple Diamondback *RDC *BLF *DPF 653013721049 (Ex)

- dam** Whinchat Dealmaker Violet (Ex-90, SP)by Claynook Dealmaker ET
- gd Whinchat Goldwyn Violet ET (Ex-94-2, SP, LP70)by Braedale Goldwyn
- 3d Whinchat Champion Violet (Ex-92-3, SP, LP70).....by Calbrett-I H H Champion ET
- 4d Holywell Fred Violet (Ex-91, SP).....by Margene Blackstar Fred
- 5d Parile Wind Vedette (Ex).....by Dupasquier Wind
- 6d Parile Starb Annette (VG-87 5*)by Hanoverhill Starbuck
- 7d Parile Sheik Adrienne (VG-85)by Puget-Sound Sheik
- 8d Parile Tempo Agalie (VG-86 2*)

LC 18.6.23

AI 12.9.23 by EDG Deman ET *BYF *CVF *BLF *DPF *RDF 6571494672 (Ex & Extra)

WHINCHAT DIAMONDBACK VIOLET Very Good-85 2yr is the 9th generation of Ex or VG cows (the last 5 being Excellent).

- 1. 2/2 1,995 73 3.36 2.96 then giving 31.4kg (ACC=96)

WHINCHAT DEALMAKER VIOLET Excellent-90, SP

- 1. 2/6 7,524 303 4.38 3.46
- 2. 3/6 10,442 305 4.56 3.39

She is maternal sister to the 10,595kg 3.95% (3.32) Whinchat Windbrook Violet (VG-86); to the 9,074kg 4.12% (3.33) heifer Whinchat Megawatt Violet (VG-87) and to the 11,189kg 3.55% (3.39) Whinchat Dorcy Violet 2 (Ex-90).

WHINCHAT GOLDWYN VIOLET ET Excellent-94-2, SP, LP70

- | | | | | | | | | | | | |
|----|-----|--------|-----|------|------|----|------|--------|-----|------|------|
| 1. | 2/3 | 9,389 | 305 | 3.40 | 3.29 | 4. | 5/9 | 14,124 | 305 | 3.30 | 3.13 |
| 2. | 3/3 | 12,176 | 305 | 2.95 | 3.16 | 5. | 6/11 | 10,909 | 305 | 3.77 | 3.16 |
| 3. | 4/2 | 13,442 | 305 | 3.16 | 3.19 | | | | | | |

Her dam was the twice 11,000kg 3.9% Whinchat Champion Violet (Ex-92-3, SP, LP70); gd was the 11,297kg 4.38% (3.24) Holywell Fred Violet (Ex-91, SP); 3d was the 10,286kg 4.4% (3.3) Parile Wind Vedette (Ex); 4d was the 10,516kg 4.0% (3.4) Parile Starb Annette (VG-87 5*); 5d was the 9,717kg 3.7% (3.2) Parile Sheik Adrienne (VG-85); 6d was the 9,449kg 3.5% Parile Tempo Agalie (VG-86 2*).

LOT

100. WHINCHAT ARMY MOLLI RED ET 01200582503449 Very Good-86 2yr,

218, born 23.4.21

sire Siemers Apples Army ET *RDC *CDF *CVF *BYF *BLF *DPF 653134506807

- dam** Whinchat Destry Molli Red (**Ex-96-6, SP, LP90**), dam of lot 29.....by Scientific Destry ET
- gd Whinchat Arudolf Molli Red ET (**Ex-91-2, SP, LP60**)by Kamps-Hollow Arudolf -Red ET
- 3d Baileys Lakeside Molli Red ET (**Ex-92-3, SP, LP80 31***)by Roesbett Lakeside
- 4d Morwick Range Molli Red 2 ET (**Ex-95-4 37***)by Horizon Ranger ET
- 5d Globelite Mollistar ET (**VG-87**)by To-Mar Blackstar ET
- 6d Miss Ron-Nan Enhance Molli-Red (**Ex-90, GMD, DOM**).....by Glenafton Enhancer
- 7d Romandale Count Monita-Red (**Ex-93-3E**).....by Romandale Count Crystan
- 8d Romandale Maximus Monita (**Ex 2***).....by Romandale Maximus
- 9d Mellow Breeze Giselle (**Ex 8***).....by Don Augur True Type Model
- 10d Mellow Breeze Marquis Arlene (**Ex**)

LC 30.3.21

AI 8.8.23 by Hoogerhorst DG OH Rubels-Red *BLF *BYF *CVF *DPF *CNF *CDF *RDC 63679520401 (PD+)

WHINCHAT ARMY MOLLI RED ET Very Good-86 2yr is bred from 10 generations of Ex or VG cows.

1. 1/11 4,467 153 3.02 3.06 then giving 28.9kg (ACC=51)

She is maternal sister to Whinchat Kite Molli 2 (VG-86); to the 8,109kg 3.93% (3.41) Whinchat Diamondback Molli Red (Ex-90), sold for 6,500gs Whinchat Sale 2020; to Whinchat Diamondback Molli, sold for 4,000gs Whinchat Sale 2022 and to Whinchat Awesome Molli Red 3 (VG-85), lot 29.

WHINCHAT DESTRY MOLLI RED Excellent-96-6, SP, LP90 - see lot 27

1.	2/5	9,439	305	3.84	3.42	5.	6/9	12,260	305	3.85	3.16
2.	3/6	11,578	305	3.91	3.29	6.	7/10	13,558	305	3.87	3.26
3.	4/7	12,147	305	3.96	3.27	7.	9/2	11,994	305	3.93	3.14
4.	5/7	12,296	305	4.07	3.23						

She is maternal sister to the 7,366kg 5.05% (3.69) Whinchat Apples Molli Red (Ex-90) and to the 12,858kg 4.49% Whinchat Enhancer Molli Red (Ex-90, SP), dam of lot 85.



WHINCHAT DESTRY MOLLI RED (Ex-96-6, SP, LP90)
Dam of lot 100

LOT

101. WHINCHAT DIAMONDBACK BEAUTY 01200582503456

Very Good-86 2yr, 160, born 11.5.21

sire Mr D Apple Diamondback *RDC *BLF *DPF 653013721049 (Ex)

dam Whinchat Gold Chip Beauty ET (Ex-93-3, SP, LP50).....by Mr Chassity Gold Chip ET
gd Willsbro Shottle Beauty ET (Ex-92-3, SP 15*), gd of lot 45.....by Picston Shottle ET
3d Topmark Rudolph Beauty ET (Ex-95-3 12*)by Startmore Rudolph ET
4d Stanhope Berdina Astre ET (Ex-92-3, LP110 19*)by Duregal Astre Starbuck ET
5d Rainyridge Tony Beauty (Ex-5E 9*)

AI 31.8.23 by Drouner K&L Chase 63840442662

101A. Her HC, WHINCHAT TACTICUS BEAUTY 01200582403980, born 14.6.23

sire Berryridge SSI Tacticus ET *BYF *BLF *CVF *CDF *DPF *RDF *POF 653205703796

WHINCHAT DIAMONDBACK BEAUTY Very Good-86 2yr is bred from 5 generations of Excellent cows.

1. 2/1 2,430 77 3.59 3.08 then giving 28.7kg (ACC=237, LCC=30)

She is maternal sister to the 10,245kg 4.11% heifer Whinchat Sidekick Beauty (GP-84 2yr), sold for 2,600gs Whinchat Sale 2022.

WHINCHAT GOLD CHIP BEAUTY Excellent-93-2, SP, LP50

1. 2/4 10,496 304 3.39 2.95 3. 4/4 10,496 305 3.39 2.92
2. 3/3 12,589 305 3.62 2.95 4. 5/5 15,145 305 3.63 2.83

She was full sister to the 8,902kg heifer Whinchat Chip Beauty ET (VG-86 2yr) and maternal sister to the 14,173kg 3.51% Whinchat Windbrook Beauty (Ex-90, SP, LP70), dam of lot 45; to the 12,811kg 3.53% Whinchat Barbwire Beauty (Ex-93, SP), dam of lot 109; to the 13,087kg 3.82% (3.32) Whinchat Deman Beauty ET (Ex-93-4, SP, LP60), dam of lot 185; to the 12,318kg Whinchat Deman Beauty 3 ET (Ex-92, SP), dam of lot 50; to Whinchat Chip Beauty ET (VG-86 2yr); to the 10,530kg 3.69% Whinchat Dreams Beauty ET (VG-85); to the 11,072kg heifer Whinchat Dreams Beauty 2 ET (VG-87 2yr, SP) and to the 12,202kg heifer Whinchat Extreme Beauty (VG-86 2yr, SP).

WILLSBRO SHOTTLE BEAUTY ET Excellent-92-3, SP 15* - see lot 45

LOT

102. WHINCHAT KINGDOC AMY 01200582403336, born 17.11.20

sire Woodcrest King Doc *BLF *CVF *POF *RDF *CDF 653132417775 (VG)

dam Whinchat Secetariat Amy (VG-89)by All.Nure Secretariat ET
gd Echo Knowledge Amy (Ex-92-2, LP50 13*), gd of lot 88.....by Sicy knowledge ET
3d Ridgefield September Sunnyamy ET (Ex-93-4, SP, LP100 18*)by Pursuit September Storm
4d Sunnylodge Skychief Amy (Ex-95-2 35*)by Donnandale Skychief ET
5d Sunnylodge Tab Ann (Ex-2E 8*)by A Kingstead Valiant Tab
6d Sunnylodge Prelude Spottie (VG-87 18*)

Due before Sale

WHINCHAT KINGDOC AMY is bred from 11 generations of Ex or VG cows

WHINCHAT SECRETARIAT AMY Very Good-89 was sold for 3,100gs Whinchat Sale 2022.

1. 2/6 8,575 305 4.34 3.39
2. 3/7 7,868 201 3.84 3.40

She is maternal sister to the 13,205kg 4.07% Whinchat Stanleycup Amy (Ex-93-4, SP, LP70), dam of lot 88; to the 11,037kg 4.16% (3.61) Whinchat Shottle Amy (Ex-91 SP), sold for 2,800gs; to the 13,155kg 4.85% (3.50) Whinchat Doorman Amy (Ex-90-2, SP), sold for 3,300gs Whinchat Sale 2020 and to the 7,345kg 4.78% (3.38) heifer Whinchat Atwood Amy 3 (VG-86), sold for 2,800gs Whinchat Sale 2022.

ECHO KNOWLEDGE AMY Excellent-92-2, LP50 13* - see lot 88

LOT

103. WHINCHAT DEALMAKER TRINJE 01200582403441, born 14.4.21

sire Claynook Dealmaker ET *BLF *BYF *CNF *CVF *DPF *RDF 6411993500 (VG)

dam Whinchat Shottle Trinje (VG-88)by Picston Shottle ET
gd Whinchat Gibson Trinje (Ex-92-4, SP, LP70).....by Silky Gibson ET
3d Whinchat Elegant Trinje (Ex-95-7, SP, LP110 8*), gd of lot 36

Due before Sale

WHINCHAT SHOTTLE TRINJE Very Good-88

1.	2/6	8,547	305	3.74	3.16	3.	4/7	10,432	305	3.40	3.33
2.	3/6	10,432	305	3.49	3.34	4.	6/0	9,932	305	3.73	3.27

She was maternal sister to Whinchat Dominic Trinje (VG-85).

WHINCHAT GIBSON TRINJE Excellent-92-4, SP, LP70

1.	2/11	9,720	305	3.37	3.08	4.	6/5	9,998	305	3.46	3.12
2.	4/0	11,331	305	3.12	3.10	5.	7/9	11,625	305	3.52	3.01
3.	5/3	12,506	305	3.63	3.02	6.	8/11	11,401	305	3.23	3.08

She was maternal sister to the 5 times 11,000kg Whinchat Charles Trinje (Ex-92-3, LP100); to the 12,199kg Whinchat Attitude Trinje (Ex-94-4, SP) and to the 14,404kg Whinchat Shottle Trinje 2 (Ex-94-4, SP, LP60), dam of lot 36.

WHINCHAT ELEGANT TRINJE Excellent-95-7, SP, LP110 8* - see lot 36

LOT

104. WHINCHAT JACOBY EXPRESS 01200582503512, born 23.8.21

sire Cycle Doorman Jacoby ET *POF *CVF *RDF *BYF *BLF *DPF 653013614066 (Ex)

dam Whinchat Dealmaker Express 2 (VG-87), lot 9by Claynook Dealmaker ET
gd Whinchat Shottle Express (Ex-94-3, SP, LP60).....by Picston Shottle ET
3d Whinchat Damion Express (VG-85)by Erbacres Damion
4d Ridgefield Express (VG-86, SP)by Lemington Jasper
5d Farhope Storm Express (Ex-93, SP)by Maughlin Storm ET
6d Kuntzcrest Deligate Ezra (VG-86)by Glen Drummond Delegate
7d Kuntzcrest Sterling Eliza (VG-85)by Startmore Sterling ET
8d Kuntzcrest Revelation Eve (VG-87)by A Lonsfarm Revelation
9d Kuntzcrest Magnum Evelyn (VG-85)

Due before Sale

WHINCHAT JACOBY EXPRESS is bred from 9 generations of Ex or VG cows

WHINCHAT DEALMAKER EXPRESS 2 Very Good-87 - lot 9

1.	2/10	7,644	305	4.63	3.45
2.	3/11	9,483	290	4.59	3.49

She is full sister to the 12,395kg 4.62% (3.43) Whinchat Dealmaker Express (VG-88, SP) and maternal sister to the 13,445kg 3.85% (3.26) Whinchat Fever Express 2 (Ex-91-4, SP, LP70); to the 9,186kg 4.20% (3.27) Whinchat Silver Express (VG-87) and to the 9,883kg 4.61% Whinchat Doorman Express (VG-88).

LOT

105. WHINCHAT KINGDOC SAVOIRE FARE 3 01200582603513, born 23.8.21

sire Woodcrest King Doc *BLF *CVF *POF *RDF *CDF 653132417775 (VG)

- dam** Whinchat W Doorman Sav Fare 2 (VG-85)by Whinchat Doorman
- gd Whinchat Doorman Savoire Fare 3 ET (VG-88 2yr, SP), dam of lot 42by Val-Bisson Doorman ET
- 3d Whinchat Shottle Savoire Fare (Ex-96-8, SP, LP110 33*)by Picston Shottle ET
- 4d Whinchat Gibson Savoire Fare (Ex-95-7, SP, LP100 13*)by Silky Gibson ET
- 5d Whinchat Metro Savoire Fare (Ex-95-7, SP, LP100 24*)by Jo-Wal Cubby Metro ET
- 6d Whinchat Savoire Fare (Ex-92-2, SP, LP50)by Robthom Integrity ET
- 7d Pinehurst Savoire Fare ET (Ex-92, GMD)by Hanover-Hill Inspiration
- 8d Pinehurst Serenade ET (Ex-93-4E, GMD)by Round Oak Rag Apple Elevation
- 0d Pinehurst Coquette (Ex-96-5E, GMD)by Paclamar Astronaut
- 10d Pinehurst Pleasure (Ex-93-4E, GMD)by Paclamar Bootmaker
- 11d Pinehurst Precious (Ex-95-4E, GMD)by Pinehurst Copyright
- 12d Jan-Com Fond Matt Matilda (Ex-97-5E, GMD)

Due before Sale

WHINCHAT KINGDOC SAVOIRE FARE 3 is bred from 12 generations of Ex or VG cows.

WHINCHAT W DOORMAN SAV FARE 2 Very Good-85

- 1. 2/2 8,106 305 4.38 3.28
- 2. 3/3 9,358 305 460 3.47

WHINCHAT DOORMAN SAVOIRE FARE 3 ET Very Good-88 2yr, SP, see lot 42 was sold for 4,400gs Whinchat Sale 2020.



WHINCHAT DOORMAN SAVOIRE FARE 3 ET (VG-88 2yr, SP)
Gd of lot 105

LOT

106. WHINCHAT JACOBY TIPPY 3 01200582703528, born 15.9.21

sire Cycle Doorman Jacoby ET *POF *CVF *RDF *BYF *BLF *DPF 653013614066 (Ex)

- dam** Whinchat Goldchip Tippy (VG-85)by Mr Chassity Gold Chip ET
- gd Whinchat Snowy Tippy (Ex-92-2, SP)by Lookout Pesce Snowy ET
- 3d Whinchat Mailing Tippy 3 (Ex-92-3)by Poly-Kow Mailing ET
- 4d Whinchat Terrason Tippy (Ex-92-3, LP60), gd of lot 18.....by Innwood Terrason
- 5d Whinchat Astre Tippy (Ex-92-7, SP, LP130 7*)by Duregal Astre Starbuck ET
- 6d Avondale Lance Tippy (VG-85, SP, LP80).....by Lessia Sheik Lance ET
- 7d Raivue Tippy (Ex-92)

Due before Sale

WHINCHAT JACOBY TIPPY 3 is bred from 10 generations of Ex or VG cows.

WHINCHAT GOLDCHIP TIPPY Very Good-85

1. 2/7 7,275 302 3.81 3.34

She is maternal sister to Whinchat Unix Tippy 2, sold for 4,400gs Whinchat Sale 2020.

WHINCHAT SNOWY TIPPY Excellent-92-2, SP

1. 2/5 8,594 305 3.65 3.37

2. 3/7 11,151 305 3.90 3.38

3. 4/9 10,581 305 3.89 3.26

She is maternal sister to the 7,765kg 3.55% (3.38) heifer Whinchat Seaver Tippy 5 (VG-87).

Her dam was the 10,390kg 3.76% Whinchat Mailing Tippy (Ex-92-3); gd was the 3 times 10,000kg Whinchat Terrason Tippy (Ex-92-3, LP60 7*); 3d was the 13,561kg 3.96% Whinchat Astre Tippy (Ex-92-7, SP, LP130 7*); 4d was the 11,021kg 3.92% Avondale Lance Tippy (VG-85, SP, LP80); 5d was the 10,590kg 4.1% (3.3) Raivue Tippy (Ex-92); 6d was Raivue Warden Gem (VG-85); 5d was Raivue Lucky Debralee (VG-86 2yr); 7d was the 12,787kg 3.9% Raivue Pontiac Cindy (Ex 3*); 8d (VG).



**WHINCHAT SNOWY TIPPY (Ex-92-2, SP),
Gd of lot 106**

SERVED HEIFERS

LOT

107. WHINCHAT AWESOME CHANCEL RED 01200582303461, born 23.5.21

sire Luck-E Absolute Awesome Red *BLF *CVC *DPF 6572816769

dam Whinchat Martini Chancel Red (**Ex-93-3**), dam of lot 35.....by Whinchat Martini Red ET
 gd Whinchat Durham Chancel (**VG-86**)by Durham Red
 3d Whinchat Adventure Chancel (**Ex-91, LP50**)by Riverdane Adventure Red ET
 4d Whinchat Kite Chancel (**VG-88, SP, LP50**)by Markwell Kite ET
 5d Guayclair Astre Chanel ET (**Ex-91-2, SP, LP60 4***)by Duregal Astre Starbuck ET
 6d Danaco Enhancer Cheri (**VG-87**)by Glenaftron Enhancer
 7d Danaco Apache Chanda (**VG-88**)by Chapel-Bank Apache
 8d Danaco Elevation Candace (**VG-86**)by Round-Oak Rag Apple Elevation
 9d Davis-Farm Maple Candy (**Ex-90, GMD**)by Citation R Maple
 10d Davis-Farm Heritage Candace (**Ex-90**)

Due 13.1.24 to Hoogerhorst DG OH Rubels-Red *BLF *BYF *CVF *DPF *CNF *CDF *RDC 63679520401

WHINCHAT AWESOME CHANCEL RED is bred from 10 generations of Ex or VG cows.

WHINCHAT MARTINI CHANCEL RED Excellent-93-3 - see lot 35

2.	3/5	8,425	305	3.59	2.91	4.	5/7	9,471	305	3.85	3.01
3.	4/8	9,594	305	3.92	3.00	5.	6/8	9,960	305	3.57	2.78

LOT

108. WHINCHAT AWESOME TIPPY 4 RED 01200582403462, born 24.5.21

sire Luck-E Absolute Awesome Red *BLF *CVC *DPF 6572816769

dam Whinchat Adventure Tippy Red (**Ex-94-4, SP, LP70**)by Riverdane Adventure Red ET
 gd Whinchat Rustler Tippy (**Ex-94-7, SP, LP80 12***), dam of lot 75by Sir Ridgedal Rustler-Red ET
 3d Whinchat RM Tippy (**Ex-94-6, LP110 7***)by Indianhead Red Marker ET
 4d Whinchat Charles Tippy (**VG-85**)by Boulet Charles ET
 5d Avondale Lance Tippy (**VG-85, SP, LP80**)by Lessia Sheik Lance ET
 6d Raivue Tippy (**Ex-92**)

Due 9.2.24 to Willsbro Abbott ET *BYF *CVF *CDC 01388380500583 (Conv)

WHINCHAT AWESOME TIPPY 4 RED is bred from 9 generations of Ex or VG cows. She is maternal sister to the 10,488kg 3.63% (3.34) Whinchat Seaver Tippy 4 (Ex-91-2).

WHINCHAT ADVENTURE TIPPY RED Excellent-94-3, SP

1.	2/1	7,669	305	3.77	3.22	3.	4/2	11,382	305	3.42	3.15
2.	3/1	10,072	305	3.59	3.20	4.	5/10	12,618	305	3.77	3.06

She is maternal sister to the 12,171kg 4.86% (3.33) Whinchat Apples Tippy (Ex-93, SP); to the 11,957kg 4.99% (3.65) Whinchat Artie Tippy Red (Ex-90, SP); to the 9,467kg 5.61% (3.32) Whinchat Artie Tippy (VG-85), sold for 2,700gs and the 9,365kg 4.71% Whinchat Dorcy Tippy 2 (VG-85), dam of lot 25, sold for 2,500gs Whinchat Sale 2020; to Whinchat Incredibull Tippy (Ex-90), sold for 3,400gs Whinchat Sale 2022; to the 7,390kg 4.27% (3.29) heifer Whinchat Defiant Tippy (VG-87) and to Whinchat Awesome Tippy (VG-86 2yr)., lot 75

WHINCHAT RUSTLER TIPPY Excellent-94-7. SP, LP80 12* - see lot 75

LOT

109. WHINCHAT ARMY BEAUTY 01200582503470, born 14.6.21

sire Siemers Apples Army ET *RDC *CDF *CVF *BYF *BLF *DPF 653134506807

- dam** Whinchat Barbwire Beauty (**Ex-93, SP**)by Hylite Barbwire-Red ET
- gd Willsbro Shottle Beauty ET (**Ex-92-3, SP 15***), gd of lot 45.....by Picston Shottle ET
- 3d Topmark Rudolph Beauty ET (**Ex-95-3 12***)by Startmore Rudolph ET
- 4d Stanhope Berdina Astre ET (**Ex-92-3, LP110 19***)by Duregal Astre Starbuck ET
- 5d Rainyridge Tony Beauty (**Ex-5E 9***)

Due 1.1.24 to Hoogerhorst DG OH Rubels-Red *BLF *BYF *CVF *DPF *CNF *CDF *RDC 63679520401

WHINCHAT ARMY BEAUTY is bred from 6 generations of Ex or VG cows. She is maternal sister to the 10,867kg 3.77% Whinchat Secretariat Beauty (Ex-92).

WHINCHAT BARBWIRE BEAUTY ET Excellent-93, SP

1.	2/6	9,166	305	3.58	3.20
2.	4/2	12,811	305	3.53	3.00

She is maternal sister to the 14,173kg 3.51% Whinchat Windbrook Beauty (Ex-90, SP, LP70), dam of lot 45; to the 15,145kg 3.63% Whinchat Gold Chip Beauty ET (Ex-93-3, SP, LP50), dam of lot 101; to the 13,087kg 3.82% (3.32) Whinchat Deman Beauty ET (Ex-93-4, SP, LP60), dam of lot 185; to the 12,318kg Whinchat Deman Beauty 3 ET (Ex-92, SP), dam of lot 50; to Whinchat Chip Beauty ET (VG-86 2yr); to the 10,530kg 3.69% Whinchat Dreams Beauty ET (VG-85); to the 11,072kg heifer Whinchat Dreams Beauty 2 ET (VG-87 2yr, SP) and to the 12,202kg heifer Whinchat Extreme Beauty (VG-86 2yr, SP).

WILLSBRO SHOTTLE BEAUTY ET Excellent-92-3, SP 15* - see lot 45



WHINCHAT BARBWIRE BEAUTY (Ex-93, SP), dam of lot 109

LOT

110. WHINCHAT KINGDOC MONOGRAM 01200582203481, born 7.7.21

sire Woodcrest King Doc *BLF *CVF *POF *RDF *CDF 653132417775 (VG)

- dam** Whinchat Impression Monogram (Ex-91-3 SP, LP60)by Monument Impression ET
- gd Whinchat Windbrook Monogram (VG-86 2yr)by Gillette Windbrook ETM
- 3d Whinchat Allen Monogram (Ex-93-5, LP80)by Canyon-Breeze Allen ET
- 4d Whinchat Derry Monogram (Ex-94-5, SP, LP60)by Regancrst Emory Dery ET
- 5d Ridgefield Rudolph Monogram (VG-85)by Startmore Rudolph ET
- 6d Avondale Mark Monogram ET (Ex-93-2, SP, LP50)by Walkway Chief Mark
- 7d Avondale Starbuck Monogram 7 ET (Ex-93).....by Hanoverhill Starbuck
- 8d Avondale Posch Monogram 2 RM (Ex-90 2*) EC(60)by Avondale Starlite Posch
- 9d Avondale Linmack Monogram (Ex-90 4*)

Due 27.12.23 to Claynook Dealmaker ET *BLF *BYF *CNF *CVF *DPF *RDF 6411993500 (VG)

WHINCHAT KINGDOC MONOGRAM is bred from 9 generations of Ex or VG cows. She is maternal sister to Whinchat Silvio Monogram (VG-85 2yr).

WHINCHAT IMPRESSION MONOGRAM Excellent-91-3, LP60

1.	2/4	8,110	305	3.77	3.24	4.	5/7	10,256	305	4.45	3.31
2.	3/6	11,846	305	3.72	3.03	5.	6/8	11,684	305	4.62	3.08
3.	4/8	11,237	305	4.47	3.12	6.	7/9	11,042	305	4.70	3.13

WHINCHAT WINDBROOK MONOGRAM Very Good-86 2yr

- 1. 2/8 9,727 305 3.09 2..98

Her dam was the 12,160kg 3.75% Whinchat Allen Monogram (Ex-93-5, LP60); gd was the 13,546kg 3.97% Whinchat Derry Monogram (Ex-94-5, SP, LP60); 3d was the prizewinning 13,207kg 3.88% Avondale Mark Monogram ET (Ex-93-2, SP, LP50); 4d was the 11,170kg 4.57% (3.32) Avondale Starbuck Monogram 7 ET (Ex-93); 5d was the 11,269kg 4.45% Avondale Posch Monogram 2 RM (Ex-90 2*) EC; 6d was the prizewinning RASE and NHS Champion Avondale Linmack Monogram (Ex-90 4*); 7d was Cedarbrae Monogram Medalist (VG 4*).

LOT

111. WHINCHAT JORDY GHOST 2 01200582703521, born 7.9.21

sire Cycle McGucci Jordy Red *CDF *CVC *BLF *DPF 653131666411

- dam** Whinchat Eudon Ghost (Ex-91, SP)by Go-Farm Royal Eudon ET
- gd Whinchat Counselor Ghost (Ex-91-2, SP, LP50), dam of lot 32.....by A Carnation Counselor ET
- 3d Whinchat Shottle Ghost (Ex-91, SP)by Picston Shottle ET
- 4d Riverdane Sept Ghost ET (Ex-93-3, LP50)by Pursuit September Storm
- 5d Riverdane Silky Ghost ET (VG-88, SP) 34*by Silky Gibson ET
- 6d Ridgefield Storm Ghost 2 ET (Ex-93-2, SP, LP50 56*).....by Maughlin Storm ET
- 7d Castlerhydd Milan Ghost (Ex-94-4, SP, LP70 27*)by Shoremar Milan ET
- 8d Lemington Skychief Ghost (Ex-95-3, SP 13*)by Donnandale Skychief ET
- 9d Witbourne Counselor Ghost (Ex-92 10*)

Due 3.2.24 to Cherryhill Actionman *BYF *BLF *CNF *CVF *DPF *RDF 6413849800

WHINCHAT JORDY GHOST 2 is bred from 13 generations of Ex or VG cows. She is maternal sister to the 8,67kg 4.18% Whinchat Bradnick Ghost (VG-86).

WHINCHAT EUDON GHOST Very Good-88, SP

- 1. 2/5 10,027 305 3.81 3.11
- 2. 4/7 13,241 305 4.11 3.05

She is maternal sister to the 8,473kg 4.41% heifer Whinchat Jordy Ghost (VG-85 2yr), lot 32.

WHINCHAT COUNSELOR GHOST Excellent-91-2, SP, LP50 - see lot 32

LOT

112. WHINCHAT MCCUTCHEN ATLEE 7 ET 01200582503526, born 11.9.21

sire De-Su Bkm McCutchen 1174 ET *CVF *BYF *BLF *DPF 6569990138 (Ex & ST)

dam Riverdane Adventure Atlee (Ex-90, LP60 12*), dam of lot 64by Riverdane Adventure Red ET
gd Ridgefield Gold Atlee (VG-89 32*)by Braedale Goldwyn
3d MD-Delight Durham Atlee (Ex-92, GMD, DOM 10*)by Regancrest Elton Durham ET
4d MD-Delight Strm Amberlee ET (VG-88, DOM)by Maughlin Storm ET
5d MS Kingstead Chief Adeen ET (Ex-94-2E, DOM)by Donnandale Skychief ET
6d Aitkenbrae Starbuck Ada (Ex-94-2E, DOM 3*)

Due 10.12.23 to Pine-Tree-I Pursuit ET *CDF *BLF *BYF *CVF *DPF *CNF *RDF 6412857690

WHINCHAT MCCUTCHEN ATLEE 7 ET Very Good-85 2yr is bred from 6 generations of Ex or VG cows. She is full sister to the 12,098kg 4.81% (3.36) Whinchat McCutchen Atlee ET (Ex-93-3, SP), dam of lot 69; to the 11,951kg 4.31% (3.57) Whinchat McCutchen Atlee 2 ET (Ex-92-2, SP); to Whinchat McCutchen Atlee 3 ET (VG-85), sold for 3,000gs Whinchat Sale 2022; to Whinchat McCutchen Atlee 4 ET (VG-85 2yr) lot 64 and to Whinchat McCutchen Atlee 5 ET (VG-85 2yr) and maternal sister to the 9,086kg 4.49% (3.47) Leedham Destry Atlee Red ET (VG-85, LP50).

RIVERDANE ADVENTURE ATLEE Excelent-90, LP60 10* - see lot 64

1.	2/5	9,918	305	4.67	3.39	4.	6/0	10,783	305	4.10	3.53
2.	4/0	9,565	300	4.27	3.50	5.	7/0	10,983	305	3.93	3.52
3.	4/11	9,566	305	4.21	3.54						

FULL SISTERS TO LOT 112

LOT

113. WHINCHAT MCCUTCHEN ATLEE 8 ET 01200582203572, born 2.11.21

sire De-Su Bkm McCutchen 1174 ET *CVF *BYF *BLF *DPF 6569990138 (Ex & ST)

dam Riverdane Adventure Atlee (Ex-90, LP60 12*)

Due 27.1.24 to Claynook Dealmaker ET *BLF *BYF *CNF *CVF *DPF *RDF 6411993500 (VG)

LOT

114. WHINCHAT MCCUTCHEN ATLEE 9 ET 01200582703612, born 24.12.21

sire De-Su Bkm McCutchen 1174 ET *CVF *BYF *BLF *DPF 6569990138 (Ex & ST)

dam Riverdane Adventure Atlee (Ex-90, LP60 12*)

Due 10.1.24 to to EBA Davinci *CVF *BYF *BLF *DPF 717261004257



**RIDGEFIELD GOLD ATLEE
(VG-89 32*)
Gd of lots 113 & 114**

LOT

115. WHINCHAT KINGDOC STAR 01200582203530, born 20.9.21

sire Woodcrest King Doc *BLF *CVF *POF *RDF *CDF 653132417775 (VG)

- dam** Whinchat Doorman Star 8 (VG-88).....by Val-Bisson Doorman ET
- gd Whinchat Goldwyn Star (Ex-93-5, SP, LP100 18*), dam of lot 7.....by Braedale Goldwyn
- 3d Whinchat Outside Star (Ex-93-5, SP, LP80).....by Comestar Outside ET
- 4d Oakview Skychief R Star (Ex-90, SP 6*).....by Donnandale Skychief ET
- 5d Almac T Ronny Star ET (Ex).....by Hanoverhill Starbuck
- 6d Almac TT Ronny ET (Ex 5*).....by Hanover-Hill Triple Threat-Red
- 7d Flamingo Roselle Sheik (Ex 5*)

Due 24.1.24 to Stantons Adorable ET 6412189047 *CVF *BYF *BLF (Ex)

WHINCHAT KINGDOC STAR is bred from 7 generations of Ex or VG cows. (6 being Ex).

WHINCHAT DOORMAN STAR 8 ET Very Good-88

- 1. 2/4 7,270 305 4.57 3.54
- 2. 3/8 7,582 224 5.06 3.39 then giving 25.7kg

She is full sister to the 12,481kg 4.65% (3.65) Whinchat Doorman Star ET (Ex-93, SP); to Whinchat Doorman Star 2 ET (VG-87 2yr), sold for 2,900gs and Whinchat Doorman Star 7 ET, sold for 3,400gs Whinchat Sale 2020; to the 11,354kg 4.56% (3.39) Whinchat Doorman Star 5 ET (Ex-93), dam of lot 56 and to the 11,377kg 4.44% (3.76) Whinchat Doorman Star 6 ET (Ex-92, SP), lot 7 and maternal sister to the 12,002kg 3.88% (3.33) Whinchat Jeeves Star (Ex-93-3, SP, LP50 5*), 3d of lot 197; to the 10,378kg 4.96% (3.36) Whinchat Sid Star 2 (Ex-94-2, SP, LP50), gd of lot 5; to the 12,648kg 4.29% Whinchat Dorcy Star (Ex-92-4, SP, LP60); to and to the 9,366kg 4.22% (3.23) Whinchat Shottle Star 2 (VG-85).

WHINCHAT GOLDWYN STAR Excellent-93-5, SP, LP100 18* - see lot 7

LOT

116. WHINCHAT DIAMONDBACK MARY 01200582303531, born 20.9.21

sire Mr D Apple Diamondback *RDC *BLF *DPF 653013721049 (Ex)

- dam** Whinchat Doorsopen Mary (Ex-90, SP), dam of lot 55.....by Ladys-Manor Doorsopen
- gd Whinchat Knowledge Mary (Ex-91, SP, LP70 8*).....by Sicy Knowledge
- 3d Lyons Mary 60 ET (VG-87, SP, LP70).....by Cichel Principal
- 4d High Point Chief Mary ET (Ex-96-6, SP, LP170 26*) EC.....by Walkway Chief Mark
- 5d High Point Lola Mary (Ex 8*).....by Willowholme Mark Anthony
- 6d High Point Lola Delight (VG-85 2*).....by Round Oak Rag Apple Elevation
- 7d High Point Lola Pride ET (VG-85 7*).....by Thames Crest Sovereign Supreme
- 8d High Point Lola Pearl (Ex 3*)

Due 27.1.24 to Claynook Dealmaker ET *BLF *BYF *CNF *CVF *DPF *RDF 6411993500 (VG)

WHINCHAT DIAMONDBACK MARY is bred from 11 generations of Ex or VG cows. She is maternal sister to Whinchat Bradnick Mary (VG-85 2yr), lot 55.

WHINCHAT DOORSOPEN MARY Excellent-90, SP - see lot 55

- 1. 2/4 9,122 305 3.89 3.24 3. 4/4 13,110 302 4.38 3.29
- 2. 3/5 12,714 294 4.29 3.23 4. 5/4 14,148 305 4.40 3.20

She is maternal sister to the 13,903kg 3.77% Whinchat Dorcy Mary (Ex-94-3, SP, LP80 10*) and to the 11,333kg 3.85% Whinchat Explode Mary (VG-87, SP)

LOT

117. WHINCHAT UNIX FARRAH 7 01200582203544, born 2.10.21, TRIPLET TO LOT 118
sire Croteau Lesperron Unix ET *CVF *BYF *BLF *DPF *CNF 640107567492 (Ex & ST)

dam Whinchat Shottle Farrah 3 (Ex-95-3, SP, LP70 15*), dam of lot 6by Picston Shottle ET
gd Whinchat Gibson S Farrah (Ex-93-2, LP60)by Silky Gibson ET
3d Whinchat Starbuck Farrah (VG-88, SP)by Hanoverhill Starbuck
4d Grantchester Blackstar Farrah ET (Ex-90-3, LP80 8*)by To-Mar Blackstar ET
5d Grantchester Warden Floss (Ex-93-2 13*)by A Hilltopper Warden
6d Grantchester Moch Felicia (Ex-90-2E, SP 11*)

Due 12.1.24 to EBA Davinci *CVF *BYF *BLF *DPF 717261004257

WHINCHAT UNIX FARRAH 7 is bred from 8 generations of Ex or VG cows. She is maternal sister to the 9,529kg Whinchat St Cup Farrah (Ex-90; to the 12,104kg 5.27% (3.47) Whinchat Stcup Farrah 2 (Ex-90, SP), dam of lot 202; to the 10,097kg 4.20% Whinchat Goldchip Farrah 3 (Ex-90), dam of lot 152; to the 14,299kg Whinchat Atwood Farrah 3 ET (Ex-90, SP), lot 6; to the 8,270kg 3.65% (3.33) heifer Whinchat Atwood Farrah 4 ET (VG-85 2yr) and to the 8,025kg 3.53% heifer Whinchat Atwood Farrah 5 ET (VG-89), sold for 3,500gs Whinchat Sale 2022 and to the 9,236kg 4.25% heifer Whinchat Crushabull Farrah (VG-88), lot 24.

WHINCHAT SHOTTLE FARRAH 3 Excellent-95-3, SP, LP70 15* - see lot 6

1.	2/3	9,130	305	3.75	3.23	4.	5/9	10,817	305	3.61	3.06
2.	3/4	12,006	305	3.53	3.09	5.	7/0	11,820	305	3.95	3.13
3.	4/5	12,910	305	3.64	3.04	6.	8/0	10,955	305	3.41	3.39

FULL SISTER TO LOT 117

LOT

118. WHINCHAT UNIX FARRAH 8 01200582303545, born 2.10.21, TRIPLET TO LOT 177
sire Croteau Lesperron Unix ET *CVF *BYF *BLF *DPF *CNF 640107567492 (Ex & ST)

dam Whinchat Shottle Farrah 3 (Ex-95-3, SP, LP70 15*)

Due 10.1.24 to EBA Davinci *CVF *BYF *BLF *DPF 717261004257



WHINCHAT CRUSHABULL FARRAH (VG-88)
Maternal sister to lots 117 & 118

LOT

119. WHINCHAT KINGDOC SAVOIRE FARE 4 01200582603534, born 22.39.21
sire Woodcrest King Doc *BLF *CVF *POF *RDF *CDF 653132417775 (VG)

- dam Whinchat St Cup Savoire Fare 2 (VG-88), lot 20.....by Gillette Stanleycup ETM
- gd Whinchat Zelgadis Savoire Fare 6 (Ex-92-4, SP, LP50).....by Cascina Giobbi Zelgadis
- 3d Whinchat Douglas Fare (Ex-92-3, SP, LP50).....by Douglas ET
- 4d Whinchat Gibson Savoire Fare (Ex-95-7, SP, LP100 13*).....by Silky Gibson ET
- 5d Whinchat Metro Savoire Fare (Ex-95-7, SP, LP100 24*).....by Jo-Wal Cubby Metro ET
- 6d Whinchat Savoire Fare (Ex-92-2, SP, LP50).....by Robthom Integrity ET
- 7d Pinehurst Savoire Fare ET (Ex-92, GMD).....by Hanover-Hill Inspiration
- 8d Pinehurst Serenade ET (Ex-93-4E, GMD).....by Round Oak Rag Apple Elevation
- 9d Pinehurst Coquette (Ex-96-5E, GMD).....by Paclamar Astronaut
- 10d Pinehurst Pleasure (Ex-93-4E, GMD).....by Paclamar Bootmaker
- 11d Pinehurst Precious (Ex-95-4E, GMD).....by Pinehurst Copyright
- 12d Jan-Com Fond Matt Matilda (Ex-97-5E, GMD)

Due 11.2.24 to Cherryhill Actionman *BYF *BLF *CNF *CVF *DPF *RDF 6413849800

WHINCHAT KINGDOC SAVOIRE FARE 4 is bred from 12 generations of Ex or VG cows (11 being Ex).

WHINCHAT ST CUP SAVOIRE FARE 2 Very Good-88 - lot 20

- 1. 2/3 8,916 305 3.59 3.01
- 2. 3/3 11,921 305 3.33 3.08

LOT

120. WHINCHAT THUNDERSTORM ROXY 01200582403546, born 3.10.21
sire Blondin Thunder Storm ET *CDF *CVF *BYF *BLF *DPF 640110296922

dam Whinchat Shottle Roxy 6 (Ex-91-3, LP50)

Due 3.1.24 to Claynook Dealmaker ET *BLF *BYF *CNF *CVF *DPF *RDF 6411993500 (VG)

WHINCHAT THUNDERSTORM ROXY is maternal sister to Whinchat Sidekick Roxy (VG-87 2yr) and to the 8,476kg 4.24% (3.46) heifer Whinchat Victor Roxy 2, sold for 2,400gs Whinchat sale 2022.

WHINCHAT SHOTTLE ROXY 6 Excellent-91-3, LP50

- | | | | | | | | | | | | |
|----|-----|--------|-----|------|------|----|------|--------|-----|------|------|
| 1. | 2/4 | 9,267 | 305 | 3.54 | 2.87 | 4. | 5/11 | 11,672 | 288 | 3.71 | 2.79 |
| 2. | 3/5 | 10,361 | 305 | 3.57 | 2.84 | 5. | 6/10 | 9,288 | 305 | 3.05 | 2.61 |
| 3. | 4/5 | 11,709 | 305 | 3.70 | 2.81 | | | | | | |

Her gd was the 12,738kg and 84 tonne Whinchat BC Roxy (Ex-91-4); 3d was the 10,063kg 3.73% Whinchat Amazon Roxy (VG-88); 4d was the twice 11,000kg Lansen Astre Roxy (Ex-90); 5d was the 11,321kg 3.96% Shoremar Tab Roxane ET (Ex-91-2 13*); 6d was the 10,476kg 4.1% (3.3) A Mil-R-Mor Cutlass Roxita (VG-85); 7d was Mil-R-Mor Roxy Rolita ET (Ex-91, DOM); 8d was the 11,011kg 4.1% Glenridge Citation Roxy (Ex-97); 9d was the 9,004kg 3.8% Norton Court Model Vee (Ex-90); 10d was the 9,077kg Norton Court Reflection Vale (VG-85).

LOT

121. WHINCHAT BOOM ELSIE 01200582703549, born 6.10.21

sire Regancrest Boom *BLF *DPF *RDF *CDF *CVF *CNF 653137164654

- dam Whinchat Bradnick Elsie (VG-88).....by Regancrest-GV S Bradnick ET
- gd Whinchat Sanchez Elsie (Ex-95-5, SP, LP80), dam of lot 60.....by Gen-Mark Strmatic Sanchez
- gd Whinchat September Elsie (VG-89, SP).....by Pursuit September Storm
- 3d Whinchat Terrason Elsie (Ex-91-2, SP, LP80).....by Innwood Terrason
- 4d Whinchat BC Elsie (Ex-91-4, SP, LP70).....by Boulet Charles ET
- 5d Whinchat Prelude Elsie RM (VG-86).....by A Ronnybrook Prelude ET
- 6d Holywell Elsie 8 RM (VG-85).....by Deslacs Midnight ET
- 7d Holywell Elsie 3 ET (VG-87 9*) EC(90).....by Hanoverhill Starbuck
- 8d Barbon Elsie 20 RM RMX (VG-87).....by Ronbeth Telmatt
- 9d Barbon Elsie 2 RM RMX (Ex) EC(100)

Due 14.2.24 to Cherryhill Actionman *BYF *BLF *CNF *CVF *DPF *RDF 6413849800

WHINCHAT BRADNICK ELSIE Very Good-88

- 1. 2/1 7,988 305 3.91 3.22

She is maternal sister to the 8,500kg 4.18% Whinchat Chauffeur Elsie (Ex-91-2); to the 8,589kg 3.66% Whinchat Silver Elsie (VG-86) and to the 10,777kg 4.57% Whinchat Eudon Elsie (Ex-91, SP).

WHINCHAT SANCHEZ ELSIE Excellent-95-5, SP, LP80 - see lot 60

LOT

122. WHINCHAT MAFIA BEAUJOLAIS 2 01200582103550, born 7.10.21

sire Our-Favorite VC Mafia ET *BLF *BYF *CVF *CNF *DPF *RDF 65125220763

- dam** Whinchat Dorcy Beaujolais (Ex-90, SP), dam of lot 34by Coyne-Farms Dorcy ET
- gd Whinchat Destry Besujolais 2 (GP-83)by Scientific Destry ET
- 3d Whinchat Arudolf Beaujolais Red 2 ET (Ex-92-2, LP60)by Kamps-Hollow Arudolf-Red ET
- 4d Whinchat Kite R Beaujolais Red (Ex-92, SP 9*)by Markwell Kite ET
- 5d Whinchat Rubens Beaujolais Red (Ex-92-2, SP, LP50)by STBVQ Rubens ET
- 6d Whinchat Beaujolais Red ET (VG-85, SP)by Brooknook Milestone Red ET
- 7d Pinehurst Beaujolais-Red (Ex-94-3E)by Pinehurst Citation
- 8d Pinehurst Fascination ET (Ex-90)by Hanover-Hill Triple Threat-Red
- 0d Pinehurst Pleasure (Ex-93-4E, GMD)by Paclamar Bootmaker
- 10d Pinehurst Precious (Ex-95-4E, GMD)by Pinehurst Copyright
- 11d Jan-Com Fond Matt Matilda (Ex-97-5E, GMD)

Due 26.4.24 to Whinchat Zorro 01200582403700

WHINCHAT MAFIA BEAUJOLAIS 2 is maternal sister to the 7,626kg 4.22% (3.22) heifer Whinchat Victor Beaujolais 2 (VG-85 2yr), lot 34.

WHINCHAT DORCY BEAUJOLAIS Excellent-90, SP - see lot 34

1.	2/5	8,309	305	3.78	3.22	3.	4/11	12,302	305	3.92	2.99
2.	3/5	9,752	305	3.79	3.17						

LOT

123. WHINCHAT ADDISON BENA 2 01200582703556, born 12.10.21

sire Farnear Aria Addison ET *BLF *BYF *CVF *BLF *DPF *RDC 64143160110

- dam** Whinchat Lheros Bena 2 (Ex-92-3, SP, LP70)by Comestar Lheros ET
- gd Whinchat Rudolph Bena (Ex-91-2, LP70 7*), gd of lot 38by Startmore Rudolph ET
- 3d Whinchat Juror Bena (Ex-95-6, SP, LP100)by Ked Juror ET
- 4d Jewett Prelude Bena ET (Ex-90, SP, LP60)by A Ronnybrook Prelude ET
- 5d Lylehaven Chairman Bo ET (Ex-90)by Cal-Clark Board Chairman
- 6d Wandering-Walls Elev Billy Jay (Ex-90)by Round Oak Rag Apple Elevation
- 7d Spy-Rock Jody Reflector (Ex-2E)by Woodbourne Inka Reflector
- 8d Billie Joann Zuba (Ex-3E)by Clyde Hill Sunbeam Zuba
- 9d Perry Farm Joann (Ex-90)

Due 5.1.24 to Claynook Dealmaker ET *BLF *BYF *CNF *CVF *DPF *RDF 6411993500 (VG)

WHINCHAT ADDISON BENA 2 is bred from 9 generations of Ex or VG cows. She is maternal sister to the 12,256kg 4.33% Whinchat Dreams Bena 2 (Ex-93-2, SP), gd of lot 133.

WHINCHAT LHEROS BENA 2 Excellent-92-2. SP, LP50

1.	2/2	9,479	305	3.95	3.14	4.	6/3	11,873	305	3.86	3.13
2.	3/4	12,557	305	3.65	3.09	5.	7/2	14,099	305	3.37	3.14
3.	4/10	13,429	305	3.93	3.16						

She was maternal sister to the 12,657kg 3.73% Whinchat Jeeves Bena (Ex-93-6, SP, LP100 8*), dam of lot 38.

WHINCHAT RUDOLPH BENA Excellent-91-2 LP70 7* - see lot 38

LOT

124. WHINCHAT BOOM ZANDRA 01200582103557, born 13.10.21

sire Regancrest Boom *BLF *DPF *RDF *CDF *CVF *CNF 653137164654

- dam** Whinchat Bradnick Zandra (VG-86 2yr)by Regancrest-GV S Bradnick ET
- gd Whinchat Goldsun Zandra (Ex-91-2, SP, LP60)by Toc-Farm Goldsun ET
- 3d Whinchat Sid Zandra ET (Ex-92-2, SP LP60)by Pine-Tree Sid ET
- 4d Willsbro Zandra Bonair ET (Ex-92, SP 14*)by Karona Bonair ET
- 5d ADI Durham Zandra ET (VG-86, SP)by Regancrest Elton Durham ET
- 6d Ocean-View Mandel Zandra (Ex-95-2E, GMD, DOM)by Lutz-Meadows E Mandel ET
- 7d Moore-Farms Sexy Zandra (Ex-92, GMD)by Ocean-View Sexation
- 8d Moore-Farms Valiant Smurf (Ex-90, GMD, DOM)by S-W-D Valiant
- 0d Moore-Farms Snooty Elevation (Ex-91-2E)

Due 13.1.24 to Stantons Chief ET *CDF *CVF BYF *BLF *DPF 653129015989

WHINCHAT BOOM ZANDRA is bred from 10 generations of Ex or VG cows.

WHINCHAT BRADNICK ZANDRA Very Good-86 2yr

1. 2/0 8,811 275 3.37 3.07

She was maternal sister to Whinchat Crushabull Zandra (VG-85 2yr).

WHINCHAT GOLDSUN ZANDRA Excellent-91-2, SP, LP60

1.	2/6	7,910	305	3.84	3.29	3.	5/1	13,522	305	4.21	3.13
2.	4/0	11,071	305	4.07	3.27	4.	6/5	12,675	305	3.91	2.93

She is maternal sister to the 7,202kg 4.32% (3.41) heifer Whinchat Zelgadis Zandra (VG-86 2yr).

Her dam ws the 11,340kg 3.75% Whinchat Sid Zandra ET (Ex-92-2, SP, LP60); gd was the 13,454kg Willsbro Bonair Zandra ET (Ex-92, SP 14*), purchased for 5,600gs Willsbro Sale 2011; 3d was the 13,663kg 3.79% (3.31) ADI Durham Zandra ET (VG-86, SP); 4d was the prizewinning 14,021kg 4.3%(3.4) Ocean-View Mandel Zandra (Ex-95-2E, GMD, DOM); 5d was the 14,125kg 3.9% Moore-Farms Sexy Zandra (Ex-92, GMD); 8d was the 13,508kg 4.2% (3.2) and 77 tonne Moore-Farms Valiant Smurf (Ex-90, GMD, DOM); 7d was the 9,012kg 4.4% (3.2) Moore-Farms Snooty Elevation (Ex-91-2E); 8d was Moore-Farms Fond Snoop (VG-86).

LOT

125. WHINCHAT CONTROL STAR 01200582203558, born 15.10.21

sire JK Eder-I Control ET *DBF *BLF *BYF *CVF 64011278908 (VG & ST)

- dam** Whinchat Doorman Star 5 (Ex-93), dam of lot 56by Val-Bisson Doorman ET
- gd Whinchat Goldwyn Star (Ex-93-5, SP, LP100 18*)by Braedale Goldwyn
- 3d Whinchat Outside Star (Ex-93-5, SP, LP80)by Comestar Outside ET
- 4d Oakview Skychief R Star (Ex-90, SP 6*)by Donnandale Skychief ET
- 5d Almac T Ronny Star ET (Ex)by Hanoverhill Starbuck
- 6d Almac TT Ronny ET (Ex 5*)by Hanover-Hill Triple Threat-Red
- 7d Flamingo Roselle Sheik (Ex 5*)

Due 1.1.24to Hoogerhorst DG OH Rubels-Red *BLF *BYF *CVF *DPF *CNF *CDF *RDC 63679520401

WHINCHAT CONTROL STAR is bred from 7 generations of Excellent cows. She is maternal sister to Whinchat King Doc Star (VG-86 2yr), lot 56.

WHINCHAT DOORMAN STAR 5 ET Excellent-93 - see lot 56

1.	2/8	8,166	305	4.73	3.41	3.	5/0	9,165	305	4.74	3.50
2.	4/0	11,354	305	4.56	3.39						

She is full sister to the 12,481kg 4.65% (3.65) Whinchat Doorman Star ET (Ex-93, SP); to Whinchat Doorman Star 2 ET (VG-87 2yr), sold for 2,900gs and Whinchat Doorman Star 7 ET, sold for 3,400gs Whinchat Sale 2020; to the 11,377kg 4.44% (3.76) Whinchat Doorman Star 6 ET (Ex-92, SP), lot 7; to Whinchat Doorman Star 8 ET (VG-88), dam of lot 115 and maternal sister to the 12,002kg 3.88% (3.33) Whinchat Jeeves Star (Ex-93-3, SP, LP50 5*), 3d of lot 197; to the 10,378kg 4.96% (3.36) Whinchat Sid Star 2 (Ex-94-2, SP, LP50), gd of lot 5; to the 12,648kg 4.29% Whinchat Dorcy Star (Ex-92-4, SP, LP60); to and to the 9,366kg 4.22% (3.23) Whinchat Shottle Star 2 (VG-85).

LOT

126. WHINCHAT JORDY BEAUJOLAIS RED 2 01200582603562, born 24.10.21

sire Cycle McGucci Jordy Red *CDF *CVC *BLF *DPF 653131666411

- dam** Whinchat Dice Beaujolais Red (VG-86)by Loh Dice Red ET
- gd Whinchat Artie Beaujolais Red 2 (VG-85)by Greenlea Artie-Red ET
- 3d Whinchat Royce Beaujolais Red 2 ET (VG-88, SP)by Sterndale Rose Royce Red ET
- 4d Whinchat Beaujolais Red ET (VG-85, SP 9*)by Brooknook Milestone Red ET
- 5d Pinehurst Beaujolais-Red (Ex-94-3E)by Pinehurst Citation
- 6d Pinehurst Fascination ET (Ex-90)by Hanover-Hill Triple Threat-Red
- 7d Pinehurst Pleasure (Ex-93-4E, GMD)by Paclamar Bootmaker
- 8d Pinehurst Precious (Ex-95-4E, GMD)by Pinehurst Copyright
- 9d Jan-Com Fond Matt Matilda (Ex-97-5E, GMD)

Due 19.1.24 to Hoogerhorst DG OH Rubels-Red *BLF *BYF *CVF *DPF *CNF *CDF *RDC 63679520401

WHINCHAT JORDY BEAUJOLAIS RED 2 is bred from 9 generations of Ex or VG cows

WHINCHAT DICE BEAUJOLAIS RED Very Good-86

1. 2/0 7,254 303 4.12 3.53

She is maternal sister to the 8,210kg 4.54% (3.50) heifer Whinchat Victor Beaujolais (VG-86 2yr).

WHINCHAT ARTIE BEAUJOLAIS RED 2 Very Good-85

1. 2/8 7,233 303 4.46 3.39

2. 3/8 9,538 305 4.12 3.42

She was twin sister to the 9,193kg 4.02% (3.21) Whinchat Artie Beaujolais Red (VG-85).

Her dam was the 11,490kg 4.36% (3.35) Whinchat Royce Beaujolais Red 2 ET (VG-88, SP); gd was the 14,595kg 3.65% Whinchat Beaujolais Red ET (VG-85, SP 9*); 3d was the 19,282kg 3.5% Pinehurst Beaujolais-Red (Ex-94-3E), All American Aged Cow 1994 and 6 times Nom All-Am R&W; 4d was the 13,689kg Pinehurst Fascination ET (Ex-90); 5d was the 14,093kg 3.90% Pinehurst Pleasure (Ex-93-4E, GMD); 6d was the 14,664kg Pinehurst Precious (Ex-95-4E, GMD).

LOT

127. WHINCHAT DIAMONDBACK INKA IDEAL 01200582103564, born 26.10.21

sire Mr D Apple Diamondback *RDC *BLF *DPF 653013721049 (Ex)

- dam** Whinchat Chauffeur Inka Ideal 2 (Ex-92-2, SP)by Whinchat Chauffeur
- gd Whnchat Freenan Inka Ideal (Ex-91-2)by Braedale Freeman ET
- 3d Whinchat Lheros Inka Ideal (Ex-95-3, SP)by Comestar Lheros ET
- 4d Whinchat Jed Inka Ideal (Ex-91-4)by Juniper Rotate Jed ET
- 5d Whinchat Inka Ideal 11 (Ex-93-4, SP, LP70)

Due 19.1.24 to Hoogerhorst DG OH Rubels-Red *BLF *BYF *CVF *DPF *CNF *CDF *RDC 63679520401

WHINCHAT DIAMONDBACK INKA IDEAL is bred from 5 generations of Excellent cows. She is maternal sister to the 10,287kg 4.30% heifer Whinchat Extreme Inka Ideal (VG-85 2yr, SP) and to the 8,198kg 4.78% (3.27) heifer Whinchat Atwood Inka Ideal 3 (VG-86 2yr).

WHINCHAT CHAUFFEUR INKA IDEAL 2 Excellent-92-2, SP

1. 2/3 7,805 305 4.05 2.96

2. 3/6 10,830 305 4.19 3.02

3. 4/10 11,490 305 4.30 2.95

WHINCHAT FREEMAN INKA IDEAL Excellent-91-2

1. 2/11 8,06 4305 4.41 2.76

2. 4/0 8,538 305 3.79 2.80

3. 6/2 9,269 3.05 3.52 2.67

4. 7/9 9,936 305 3.92 2.92

5. 9/2 9,738 285 3.63 2.66

Her dam was the 14,029kg 3.62% Whinchat Lheros Inka Ideal (Ex-95-3, SP); gd was the 12,489kg Whinchat Jed Inka Ideal (Ex-91-4); 4d was Whinchat Inka Ideal 4 RM (VG); 5d was Ullswater Inka Ideal 10 (VG); 6d was Ullswater Inka Ideal 5 RM (Ex); 7d was Ullswater Inka Ideal 2 RM RMX RML (VG); 8d was Ullswater Inka Ideal RM RMX (Ex); 8d (VG).

LOT

128. WHINCHAT ATWOOD BOMBA SAVOIRE FARE ET 01200582503568,

born 30.10.21

sire Maple-Downs-I G W Atwood ET *BYF *CVF *BLF *DPF *RDF 6408956379 (Ex & ST)

- dam** Whinchat Bomba Savoire Fare (Ex-94-3 SP, LP50).....by Bovo Bomba
- gd Whinchat Shottle Fare 3 ET (Ex-94-4, LP70 11*), dam of lot 10.....by Picston Shottle ET
- 3d Whinchat Metro Savoire Fare (Ex-95-7, SP, LP100 24*).....by Jo-Wal Cubby Metro ET4d
- 4d Whinchat Savoire Fare (Ex-92-2, SP, LP50).....by Robthom Integrity ET
- 5d Pinehurst Savoire Fare ET (Ex-92, GMD).....by Hanover-Hill Inspiration
- 6d Pinehurst Serenade ET (Ex-93-4E, GMD).....by Round Oak Rag Apple Elevation
- 7d Pinehurst Coquette (Ex-96-5E, GMD).....by Paclamar Astronaut
- 8d Pinehurst Pleasure (Ex-93-4E, GMD).....by Paclamar Bootmaker
- 8d Pinehurst Precious (Ex-95-4E, GMD).....by Pinehurst Copyright
- 10d Jan-Com Fond Matt Matilda (Ex-97-5E, GMD)

Due 18.2.24 to Siemers Lambda Haniko ET *BLF *BYF *CVF *DPF *CDF 653044882592

WHINCHAT ATWOOD BOMBA SAVOIRE FARE ET is bred from 10 generations of Ex or VG cows. She is maternal sister to the 8,587kg heifer Whinchat Bradnick Savoire Fare (VG-85 2yr).

WHINCHAT BOMBA SAVOIRE FARE Excellent-94-3, SP, LP50 was sold for 6,500gs Whinchat Sale 2020.

1.	2/3	9,040	291	3.77	3.35	3.	4/3	13,638	305	3.57	3.26
2.	3/3	13,243	305	3.81	3.40	4.	5/3	13,352	305	3.98	3.38

She is maternal sister to the 12,639kg Whinchat Seaver Savoire Fare 3 (Ex-93-3, SP, LP50, dam of lot 17; to the 10,603kg 4.35% (3.35) Whinchat Fever Savoire Fare (VG-88, SP); to the 12,568kg 4.15% (3.30) Whinchat Atwood Savoire Fare 2 (Ex-90, SP), sold for 4,600gs Whinchat Sale 2020 and to the 10,129kg 4.17% (3.21) Whinchat Goldchip Savoire Fare (Ex-90), lot 10.

WHINCHAT SHOTTLE FARE 3 ET Excellent-94-4, LP70 11* - see lot 10

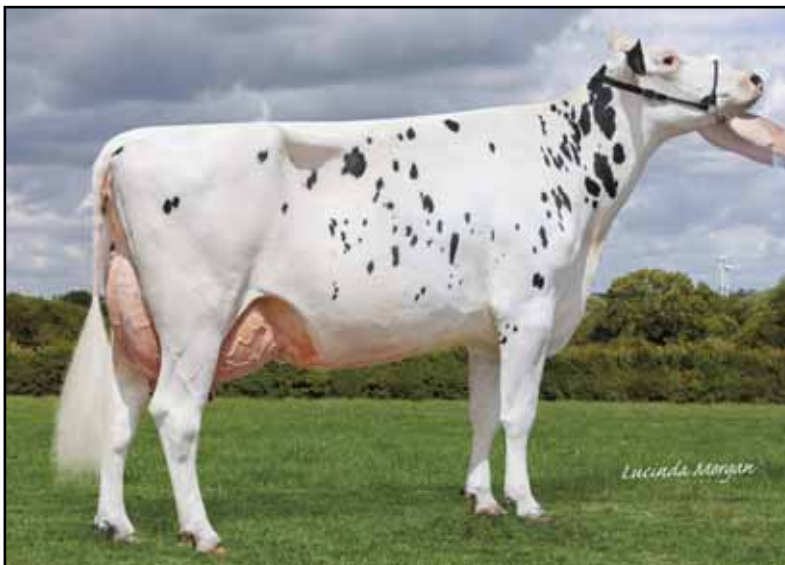

**WHINCHAT BOMBA SAVOIRE FARE
(Ex-94-3 SP, LP50)
Dam of lot 128**

LOT

129. WHINCHAT SUMMERFEST SAVOIRE FARE 2 01200582103571, born 1.11.21
sire Avant-Garde-I KD Summerfest *BLF *BYF *CVF *DPF *CDF 6413114881

- dam Whinchat Uno Savoire Fare (Ex-91, SP), lot 1by Amighetti Numero Uno ET
- gd Whinchat Dorcy Savoire Fare (Ex-91)by Coyne-Farms Dorcy ET
- 3d Whinchat PS Savoire Fare 2 (Ex-94-4, SP, LP70)by Picston Shottle ET
- 4d Whinchat CC Savoire Fare (Ex-91-2 10*)by Calbrett-I H H Champion ET
- 5d Whinchat Spirit Savoire Fare 2 (Ex-90)by Hanover-Hill-R Spirit ET
- 6d Whinchat Savoire Fare (Ex-92-2, SP, LP50)by Robthom Integrity ET
- 7d Pinehurst Savoire Fare ET (Ex-92, GMD)by Hanover-Hill Inspiration
- 8d Pinehurst Serenade ET (Ex-93-4E, GMD)by Round Oak Rag Apple Elevation
- 9d Pinehurst Coquette (Ex-96-5E, GMD)by Paclamar Astronaut
- 10d Pinehurst Pleasure (Ex-93-4E, GMD)by Paclamar Bootmaker
- 11d Pinehurst Precious (Ex-95-4E, GMD)by Pinehurst Copyright
- 12d Jan-Com Fond Matt Matilda (Ex-97-5E, GMD)

Due 27.1.24 to Stantons Adorable ET 6412189047 *CVF *BYF *BLF (Ex)

WHINCHAT SUMMERFEST SAVOIRE FARE 2 is bred from 12 generations of Excellent cows.

WHINCHAT UNO SAVOIRE FARE Excellent-91, SP - lot 1

1.	2/6	9,572	305	4.24	3.30	3.	4/10	9,898	240	4.39	3.31
2.	3/8	11,693	305	4.36	3.22						then giving 36.9kg

LOT

130. WHINCHAT SUMMERFEST ANGELA 01200582503575, born 5.11.21
sire Avant-Garde-I KD Summerfest *BLF *BYF *CVF *DPF *CDF 6413114881

- dam Whinchat Expander Angela (Ex-90, SP)by Stantons Expander ET
- gd Whinchat Arudolf Angela (Ex-93-4, SP, LP80 8*), dam of lot 12by Kamps-Hollow Arudolf-Red ET
- 3d Whinchat Terrason Angela (VG-86)by Innwood Terrason
- 4d Comestar Angela Leader (Ex-92-4, SP, LP100 5*)by Comestar Leader ET
- 5d Persil Adagio Prelude (Ex 4*)by A Ronnybrook Prelude ET
- 6d Markani Adonis Blackstar ET (VG-86 9*)by To-Mar Blackstar ET
- 7d Yvenoit Yvonne Volcan (VG-87 17*)by Bermaska Volcan
- 8d Yvenoit Roeland Rolande (Ex)

Due 25.3.24 to Midas-Touch Jakers ET *BLF *BYF *CVF *CNF *DPF *POF *RDF *CDF 653220248886

WHINCHAT SUMMERFEST ANGELA is bred from 8 generations of Ex or VG cows. She is maternal sister to the 9,993kg 3.75% heifer Whinchat Secretariat Angela (VG-86 2yr), sold for 2,900gs Whinchat Sale 2022.

WHINCHAT EXPANDER ANGELA Excellent-90 SP

1.	2/1	8,543	305	4.07	3.35	3.	4/2	10,240	305	4.46	3.48
2.	3/2	11,612	305	4.07	3.20	4.	5/2	12,591	290	4.44	3.24
											then giving 33.1kg

She is maternal sister to the 11,813kg 3.74% Whinchat Braxton Angela (Ex-90, SP); to the 12,370kg 4.26% (3.57) Whinchat Abbott Angela (Ex-91, SP), lot 12 and to the 12,607kg 4.35% (3.45) Whinchat Abbott Angela 2 (VG-88, SP)

WHINCHAT ARUDOLF ANGELA Excellent-93-4, SP, LP80 8* - see lot 12

LOT

131. WHINCHAT CHARLES PAMELA 2 01200582603576, born 9.11.21

sire Boulet Charles ET *BLF *CVF 6400395671 (Ex & ST)

- dam** Whinchat Galactico Pamela (VG-85 2yr)by Galactico ET
- gd Whinchat Destry Pamela 2 (Ex-90), gd of lot 44by Scientific Destry ET
- 3d Whinchat Fever Pamela (Ex-90)by Crackholm Fever ET
- 4d Whinchat Champion Pamela (Ex-93-4, SP, LP50)by Calbrett-I HH Champion ET
- 5d Whinchat Ked Pamela ET (Ex-91-2, SP)by Ked Juror ET
- 6d Whippenscott Broker Pamela 2 ET (Ex-90, SP, LP50 12*)by A Conant-Acres-JY Broker ET
- 7d Wiseburrow Starbuck Pamela 3 ET (VG-87 14*)by Hanoverhill Starbuck
- 8d Wiseburrow Roland Pamela ET (13*)by Flemingdale Roland ET
- 9d Portlea Ned Pamela RM (Ex-94-4, SP 19*) EC(70).....by Agro Acres Marquis Ned
- 10d Portlea Pam (Ex-92-3E).....by Quality Ultimate
- 11d Amardale Lily (VG-85 1*)

Due 16.2.24 to Blondin J Crown Royal *BLF *BYF *CVF *DPF *CDF 64110296877

WHINCHAT CHARLES PAMELA is bred from 11 generations of Ex or VG cows.

WHINCHAT GALACTICO PAMELA Very Good-85 2yr

1. 2/9 5,771 290 4.23 3.65

She was maternal sister to the 11,934kg Whinchat Simba Pamela (VG-85) and to the 9,278kg 5.16% (3.34) heifer Whinchat Cinderdoor Pamela (VG-87), dam of lot 44.

WHINCHAT DESTRY PAMELA 2 Excellent-90 - see lot 44

LOT

132. WHINCHAT CHIEF STAR 01200582303580, born 15.11.21

sire Stantons Chief ET *CDF *CVF BYF *BLF *DPF 653129015989

- dam** Whinchat Dorcy Star 2 (Ex-92-2, SP), dam of lot 61by Coyne-Farms Dorcy ET
- gd Whinchat Confirm Star (Ex-90)by Ralma Confirm ET
- 3d Cwmderi Leadership Star (Ex-95-6, SP, LP100 5*)by Haldrey Leadership
- 4d Oakview Skychief R Star (Ex-90, SP 6*)by Donnandale Skychief ET
- 5d Almac T Ronny Star ET (Ex)by Hanoverhill Starbuck
- 6d Almac TT Ronny ET (Ex 5*)by Hanover-Hill Triple Threat-Red
- 7d Flamingo Roselle Sheik (Ex 5*)

Due 8.4.24 to Walnutlawn Sidekick ET *CDF *CVF *RDF *BYF *BLF *DPF *CNF 6412508113 (VG)

WHINCHAT CHIEF STAR is bred from 7 generations of Excellent cows. She is maternal sister to the 8,637kg 3.90% (3.23) heifer Whinchat Secretariat Star 2 (VG-86) and to Whinchat Bradnick Star 2 (VG-85 2yr), lot 61.

WHINCHAT DORCY STAR 2 Excellent-92-2, SP - see lot 61

1.	2/3	10,901	305	3.61	3.14	3.	4/4	14,114	305	3.56	3.05
2.	3/3	13,833	305	3.30	2.95	4.	5/5	12,470	271	3.56	3.11

then giving 35.1kg

LOT

133. WHINCHAT GOLDCHIP BENA 01200582403581, born 17.11.21

sire Mr Chassity Gold Chip ET *CVF *BLF *BYF *DPF 65140145553 (Ex & ST)

- dam** Whinchat W Doorman Benaby Whinchat Doorman
- gd Whinchat Dreams Bena 2 (Ex-93-2, SP)by Heavenly Golden Dreams ET
- 3d Whinchat Lheros Bena 2 (Ex-92-3, SP, LP70), dam of lot 123by Comestar Lheros ET
- gd Whinchat Rudolph Bena (Ex-91-2, LP70 7*)by Startmore Rudolph ET
- 3d Whinchat Juror Bena (Ex-95-6, SP, LP100)by Ked Juror ET
- 4d Jewett Prelude Bena ET (Ex-90, SP, LP60)by A Ronnybrook Prelude ET
- 5d Lylehaven Chairman Bo ET (Ex-90)by Cal-Clark Board Chairman
- 6d Wandering-Walls Elev Billy Jay (Ex-90)by Round Oak Rag Apple Elevation
- 7d Spy-Rock Jody Reflector (Ex-2E)by Woodbourne Inka Reflector
- 8d Billie Joann Zuba (Ex-3E)by Clyde Hill Sunbeam Zuba
- 9d Perry Farm Joann (Ex-90)

Due 26.12.23 to Hoogerhorst DG OH Rubels-Red *BLF *BYF *CVF *DPF *CNF *CDF *RDC 63679520401

WHINCHAT W DOORMAN BENA

1. 2/8 5,352 286 4.41 3.04

WHINCHAT DREAMS BENA 2 Excellent-93-2, SP

1.	2/8	8,743	305	4.14	3.03	3.	5/2	11,237	305	4.46	3.12
2.	3/9	9,049	305	4.32	3.22	4.	6/3	12,256	292	4.33	3.09

WHINCHAT LHEROS BENA 2 Excellent-92-2. SP, LP50 - see lot 123

LOT

134. WHINCHAT CHIEF SAVOIRE FARE 01200582503582, born 18.11.21

sire Stantons Chief ET *CDF *CVF BYF *BLF *DPF 653129015989

- dam** Whinchat Seaver Savoire Fare (Ex-95-4, SP, LP100)by R-E-W Seaver ET
- gd Whinchat Shottle Fare 2 (VG-85 2yr)by Picston Shottle ET
- 3d Whinchat Metro Savoire Fare (Ex-95-7, SP, LP100 24*), gd of lot 10by Jo-Wal Cubby Metro ET4d
- 4d Whinchat Savoire Fare (Ex-92-2, SP, LP50)by Robthom Integrity ET
- 5d Pinehurst Savoire Fare ET (Ex-92, GMD)by Hanover-Hill Inspiration
- 6d Pinehurst Serenade ET (Ex-93-4E, GMD)by Round Oak Rag Apple Elevation
- 7d Pinehurst Coquette (Ex-96-5E, GMD)by Paclamar Astronaut
- 8d Pinehurst Pleasure (Ex-93-4E, GMD)by Paclamar Bootmaker
- 8d Pinehurst Precious (Ex-95-4E, GMD)by Pinehurst Copyright
- 10d Jan-Com Fond Matt Matilda (Ex-97-5E, GMD)

Due 4.5.24 to Whinchat Zorro 01200582403700

WHINCHAT CHIEF SAVOIRE FARE is bred from 10 generations of Ex or VG cows. She is maternal sister to Whinchat Tatoo Savoire Fare 2, sold for 2,900gs Whinchat Sale 2022.

WHINCHAT SEAVER SAVIOIRE FARE Excellent-95-4, SP, LP100

1.	2/3	10,461	305	3.11	3.32	5.	6/11	14,448	305	3.28	3.20
2.	3/7	13,299	305	2.84	3.20	6.	7/11	14,214	300	3.29	3.22
3.	4/8	13,706	305	2.75	3.18	7.	8/10	11,652	298	3.31	3.55
4.	5/8	13,693	305	3.02	3.30						

She is full sister to the 14,620kg Whinchat Seaver Savoire Fare 4 (VG-88).

WHINCHAT SHOTTLE FARE 2 Very Good-85 2yr

1. 2/2 8,737 305 3.22 3.10

Full & Maternal sisters - see lot 10

WHINCHAT METRO SAVOIRE FARE Excellent-95-7, SP, LP100 24* - see lot 10

LOT

135. WHINCHAT ALONGSIDE AMY 01200582303587, born 24.11.21

sire Brabantdale Alongside ET *BLF *BYF *CNF *CVF *DPF *RDF 6442002416

dam Whinchat Jordy Amy (**VG-88**), lot 21by Cycle McGucci Jordy Red
gd Whinchat Seaver Amy (**Ex-91, SP, LP50**)by R-E-W Seaver ET
3d Ridgefield September Sunnyamy ET (**Ex-93-4, SP, LP100 18***)by Pursuit September Storm
4d Sunnylodge Skychief Amy (**Ex-95-2 35***)by Donnandale Skychief ET
5d Sunnylodge Tab Ann (**Ex-2E 8***)by A Kingstead Valiant Tab
6d Sunnylodge Prelude Spottie (**VG-87 18***)by A Ronnybrook Prelude ET
7d Sunnylodge He Man Judy (**VG-86**)

Due 13.12.23 to Siemers Pftc Hardy 32126 ET *BYF *CVF *POF *RDF *CDF 653229290791

WHINCHAT ALONGSIDE AMY is bred from 11 generations of Ex or VG cows.

WHINCHAT JORDY AMY Very Good-88 - lot 21

1. 2/0 10,319 305 3.62 3.11
2. 3/1 11,070 248 3.56 3.04 then giving 38.5kg (ACC=28)

She is maternal sister to the 14,545kg Whinchat Doorman Amy 3 (Ex-91, SP), dam of lot 74.

LOT

136. WHINCHAT CHIEF MARY 01200582403588, born 25.11.21

sire Stantons Chief ET *CDF *CVF BYF *BLF *DPF 653129015989

dam Whinchat Expander Mary (**Ex-91, SP**)by Stantons Expander ET
gd Whinchat Dorcy Mary (**Ex-94-3, SP, LP80 10***), gd of lot 77by Coyne-Farms Dorcy ET
3d Whinchat Knowledge Mary (**Ex-91, SP, LP70 6***)by Sicy Knowledge ET
4d Lyons Mary 60 ET (**VG-87, SP, LP70**)by Crichel Principal
5d High Point Chief Mary ET (**Ex-96-6, SP, LP170 26***) **EC**by Walkway Chief Mark
6d High Point Lola Mary (**Ex 8***)by Willowholme Mark Anthony
6d High Point Lola Delight (**VG-85 2***)by Round Oak Rag Apple Elevation
7d High Point Lola Pride ET (**VG-85 7***)by Thames Crest Sovereign Supreme
8d High Point Lola Pearl (**Ex 3***)

Due 17.12.23 to EDG Bob Cyprus 15120 ET *BLF *BYF *CVF 653012574967

WHINCHAT CHIEF MARY is bred from 12 generations of Ex or VG cows (the last 6 being Excellent).

WHINCHAT EXPANDER MARY Excellent-91, SP

1. 2/1 8,917 305 3.86 3.17 3. 4/2 11,995 305 3.79 3.29
2. 3/3 12,416 303 3.62 3.09

She was maternal sister to the 11,619kg Whinchat Dreams Mary (VG-87), dam of lot 77, sold for 3,000gs Whinchat Sale 2020 and to the 11,572kg 3.55% heifer Whinchat Atwood Mary 2 (VG-85 2yr), sold for 2,700gs Whinchat Sale 2022.

WHINCHAT DORCY MARY Excellent-94-3, SP , LP80 10* - see lot 77

LOT

137. WHINCHAT 1ST GRADE BENA 01200582503589, born 27.11.21

sire Farnear-TBR BH 1st Grade ET *CDF *CVF *BLF *DPF 653125993676

- dam** Whinchat Silvio Bena (**VG-88, SP**)by Villy Silvio
- gd Whinchat Jeeves Bena (**Ex-93-6, SP, LP100 8***), dam of lot 38by Ked Outside Jeeves ET
- 3d Whinchat Rudolph Bena (**Ex-91-2, LP70 7***)by Startmore Rudolph ET
- 4d Whinchat Juror Bena (**Ex-95-6, SP, LP100**)by Ked Juror ET
- 5d Jewett Prelude Bena ET (**Ex-90, SP, LP60**)by A Ronnybrook Prelude ET
- 6d Lylehaven Chairman Bo ET (**Ex-90**)by Cal-Clark Board Chairman
- 7d Wandering-Walls Elev Billy Jay (**Ex-90**)by Round Oak Rag Apple Elevation
- 8d Spy-Rock Jody Reflector (**Ex-2E**)by Woodbourne Inka Reflector
- 9d Billie Joann Zuba (**Ex-3E**)by Clyde Hill Sunbeam Zuba
- 10d Perry Farm Joann (**Ex-90**)

Due 15.2.24 to Blondin J Crown Royal *BLF *BYF *CVF *DPF *CDF 64110296877

WHINCHAT IST GRADE BENA is bred from 10 generations of Ex or VG cows.

WHINCHAT SILVIO BENA Very Good-88, SP

- 1. 2/6 8,269 303 5.00 3.47
- 2. 3/6 9,489 283 5.11 3.46 then giving 24kg

She is maternal sister to Whinchat Dreams Bena (VG-85 2yr); to the 9,608kg 4.00% Whinchat McCutchen Bena (VG-85) and to the 10,538kg 3.94% heifer Whinchat Shottle Bena 3 (VG-85 2yr), lot 38.

WHINCHAT JEEVES BENA Excellent-93-6, SP, LP100 8* - see lot 38

LOT

138. WHINCHAT CHIEF SAVOIRE FARE 2 01200582603590, born 28.11.21

sire Stantons Chief ET *CDF *CVF BYF *BLF *DPF 653129015989

- dam** Whinchat Doorman Savoire Fare 4 (**Ex-90, SP**)by Val-Bisson Doorman ET
- gd Whinchat Goldsun Savoire Fare (**Ex-95-3, SP**), dam of lot 91by Toc-Farm Goldsun ET
- 3d Whinchat Shottle Savoire Fare (**Ex-96-8, SP, LP110 27***)by Picston Shottle ET
- 4d Whinchat Gibson Savoire Fare (**Ex-95-7, SP, LP100 12***)by Silky Gibson ET
- 5d Whinchat Metro Savoire Fare (**Ex-95-7, SP, LP100 24***)by Jo-Wal Cubby Metro ET
- 6d Whinchat Savoire Fare (**Ex-92-2, SP, LP50**)by Robthom Integrity ET
- 7d Pinehurst Savoire Fare ET (**Ex-92, GMD**)by Hanover-Hill Inspiration
- 8d Pinehurst Serenade ET (**Ex-93-4E, GMD**)by Round Oak Rag Apple Elevation
- 9d Pinehurst Coquette (**Ex-96-5E, GMD**)by Paclamar Astronaut
- 10d Pinehurst Pleasure (**Ex-93-4E, GMD**)by Paclamar Bootmaker
- 11d Pinehurst Precious (**Ex-95-4E, GMD**)by Pinehurst Copyright
- 12d Jan-Com Fond Matt Matilda (**Ex-97-5E, GMD**)

Due 31.1.24 to Stantons Adorable ET 6412189047 *CVF *BYF *BLF (**Ex**)

WHINCHAT CHIEF SAVOIRE FARE 2 is bred from 12 generations of Excellent cows.

WHINCHAT DOORMAN SAVOIRE FARE 4 Excellent-90, SP

- 1. 2/8 9,516 305 4.33 3.34 3. 5/1
- 2. 3/9 11,845 305 3.68 3.24

She is full sister to the 18,070kg 4.75% (3.52) heifer Whinchat Doorman Savoire Fare 7 (VG-85 2yr); to Whinchat Awesome Savoire Fare (VG-86 2yr), lot 91 and maternal sister to Whinchat Chief Savoire Fare 7 ET, sold for 9,000gs Whinchat Sale 2022.

WHINCHAT GOLDSUN SAVOIRE FARE Excellent-95-3, SP - see lot 91



WHATEVER THE CHALLENGE

Ecofeed

Legend

Ultraplus

PRECISION
DNA

Chromosomal
Mating

BEEF
IMPACT

Improving herd performance and fertility can often feel like an uphill battle **BUT YOU DON'T HAVE TO TACKLE IT ALONE.**

Our industry-leading sexed semen, extensive range of trait-topping genetics, innovative herd management solutions, and the unparalleled knowledge of our Genetic Consultants are your perfect partners to accomplishing the peaks you never thought you would reach.

**WE HAVE THE MEANS,
WHATEVER THE CHALLENGE...!**



cogent



LOT

139. WHINCHAT ALONGSIDE NELL 01200582103592, born 3.12.21

sire Brabantdale Alongside ET *BLF *BYF *CNF *CVF *DPF *RDF 6442002416

- dam** Whinchat Secretariat Nell (**VG-87, SP**)by All.Nure Secreariat ET
- gd Whinchat Lheros Nell (**Ex-93-5, LP70**), dam of lot 19by Comestar Lheros ET
- gd Whinchat Black Nell ET (**Ex-92-5, LP70**)by To-Mar Blackstar ET
- 3d Skokie Ivan Nell ET (**Ex-3E**)by Penn-Dell Elevation Ivan
- 4d Skokie Telstar Nell (**Ex-92, DOM**)by Roybrook Telstar
- 5d Skokie White Nell (**Ex-3E**)by Skokie White Magic
- 6d Skokie Princess L Nell (**Ex, GMD**)by Skokie Prince Lilith
- 7d Skokie Princess Nell (**VG, GMD**)

Due 29.12.23 to Hoogerhorst DG OH Rubels-Red *BLF *BYF *CVF *DPF *CNF *CDF *RDC 63679520401

WHINCHAT ALONGSIDE NELL is bred from 7 generations of Ex or VG cows.

WHINCHAT SECRETARIAT NELL Very Good-87, SP

- 1. 2/6 10,050 305 3.90 3.23
- 2. 3/7 10,659 277 4.00 3.18

She is maternal sister to the 14,207kg 3.96% Whinchat Silver Nell (VG-85, SP) and to the 9,909kg 4.33% (3.45) Whinchat Eudon Nell (VG-87), lot 19.

WHINCHAT LHEROS NELL Excellent-93-5, LP70 - see lot 19

LOT

140. WHINCHAT CHIEF STAR 2 01200582503596, born 6.12.21

sire Stantons Chief ET *CDF *CVF BYF *BLF *DPF 653129015989

- dam** Whinchat St Cup Star (**Ex-93-3, SP, LP50**), dam of lot 5by Gillette Stanleycup ETM
- gd Whinchat Sid Star 2 (**Ex-94-2, SP, LP50**)by Pine-Tree Sid ET
- 3d Whinchat Goldwyn Star (**Ex-93-5, SP, LP100 18***)by Braedale Goldwyn
- 4d Whinchat Outside Star (**Ex-93-5, SP, LP80**)by Comestar Outside ET
- 5d Oakview Skychief R Star (**Ex-90, SP 6***)by Donnandale Skychief ET
- 9d Almac T Ronny Star ET (**Ex**)by Hanoverhill Starbuck
- 7d Almac TT Ronny ET (**Ex 5***)by Hanover-Hill Triple Threat-Red
- 8d Flamingo Roselle Sheik (**Ex 5***)

Due 10.12.23 to Pine-Tree-I Pursuit ET *CDF *BLF *BYF *CVF *DPF *CNF *RDF 6412857690

WHINCHAT CHIEF STAR 2 is bred from 8 generations of Excellent cows. She is maternal sister to the 14,034kg 3.77% Whinchat Shottle Star (Ex-91, SP), lot 5 and to Whinchat Dalliance Star, sold for 2,600gs Whinchat Sale 2022.

WHINCHAT ST CUP STAR Excellent-93-3, SP, LP50 - see lot 5

- 1. 2/3 9,278 305 3.66 3.09 3. 5/6 13,153 305 4.18 2.93
- 2. 3/3 12,741 305 3.34 3.04 4. 6/6 13,481 305 3.92 3.00

SShe is maternal sister to the 9,767kg 4.48% (3.41) heifer Whinchat McCutchen Star (VG-87 2yr, SP); to the 11,354kg 4.56% (3.39) Whinchat Uno Star (Ex-90, SP), dam of lot 178 and to Whinchat Unix Star 3 (VG-86 2yr).



WHINCHAT SID STAR 2
(Ex-94-2, SP, LP50)
Gd of lot 140

LOT

141. WHINCHAT MILANO SAVOIRE FARE 01200582603597, born 6.12.21
sire Lebold Dreamview Milano ET *BLF *BYF *CNF *CVF *DPF *RDF 6413100256

- dam** Whinchat Silver Savioire Fare 3 (VG-88), dam of lot 71.....by Seagull-Bay Silver ET
- gd Whinchat Zelgadis Savoire Fare ET (Ex-90).....by Cascina Giobbi Zelgadis
- 3d Whinchat Shottle Savoire Fare (Ex-96-8, SP, LP110 33*).....by Picston Shottle ET
- 4d Whinchat Gibson Savioire Fare (Ex-95-7, SP, LP100 13*).....by Silky Gibson ET
- 5d Whinchat Metro Savoire Fare (Ex-95-7, SP, LP100 24*).....by Jo-Wai Cubby Metro ET
- 6d Whinchat Savoire Fare (Ex-92-2, SP, LP50).....by Robthom Integrity ET
- 7d Pinehurst Savoire Fare ET (Ex-92, GMD).....by Hanover-Hill Inspiration
- 8d Pinehurst Serenade ET (Ex-93-4E, GMD).....by Round Oak Rag Apple Elevation
- 9d Pinehurst Coquette (Ex-96-5E, GMD).....by Paclamar Astronaut
- 10d Pinehurst Pleasure (Ex-93-4E, GMD).....by Paclamar Bootmaker
- 11d Pinehurst Precious (Ex-95-4E, GMD).....by Pinehurst Copyright
- 12d Jan-Com Fond Matt Matilda (Ex-97-5E, GMD)

Due 1.2.24 to Cherryhill Actionman *BYF *BLF *CNF *CVF *DPF *RDF 6413849800

WHINCHAT MILANO SAVOIRE FARE is bred from 12 generations of Ex or VG cows (11 being Ex). She is maternal sister to the 8,171kg 3.96% (3.25) heifer Whinchat Diamondback Sav Fare 2 (VG-85 2yr), sold for 3,400gs Whinchat Sale 2022 and to Whinchat Bradnick Savoire Fare 6 (VG-86 2yr), lot 71.

WHINCHAT SILVER SAVIOIRE FARE 3 Very Good-88 - see lot 71

- 1. 2/6 9,033 296 4.18 3.03
- 2. 3/5 10,734 305 3.98 2.97

LOT

142. WHINCHAT JORDY BEAUJOLAIS RED 3 01200582703698, born 7.12.21
sire Cycle McGucci Jordy Red *CDF *CVC *BLF *DPF 653131666411

- dam** Whinchat Artie Beaujolais Red 3 (Ex-91, SP).....by Greenlea Artie-Red ET
- gd Whinchat Durham Beaujolais Red (VG-87).....by Durham Red
- 3d Whinchat RR Beaujolais Red ET (VG-87).....by Rosedale-L Rampage-Red ET
- 4d Whinchat Beaujolais Red ET (VG-85, SP 9*).....by Brooknook Milestone Red ET
- 5d Pinehurst Beaujolais-Red (Ex-94-3E).....by Pinehurst Citation
- 6d Pinehurst Fascination ET (Ex-90).....by Hanover-Hill Triple Threat-Red
- 7d Pinehurst Pleasure (Ex-93-4E, GMD).....by Paclamar Bootmaker
- 9d Pinehurst Precious (Ex-95-4E, GMD).....by Pinehurst Copyright
- 9d Jan-Com Fond Matt Matilda (Ex-97-5E, GMD)

Due 29.12.23 to Hoogerhorst DG OH Rubels-Red *BLF *BYF *CVF *DPF *CNF *CDF *RDC 63679520401

WHINCHAT JORDY BEAUJOLAIS RED 3 is bred from 9 generations of Ex or VG cows. She is maternal sister to the 13,265kg Whinchat Diamond Beaujolais 2 (VG-86, SP).

WHINCHAT ARTIE BEAUJOLAIS RED 3 Excellent-91, SP

- 1. 2/6 7,006 281 4.43 3.31 3. 5/1 10,095 305 4.56 3.43
- 2. 3/6 9,716 305 4.48 3.45

She is maternal sister to the 11,392kg 3.68% Whinchat Shottle Beaujolais (VG-88) and to the 8,250kg heifer Whinchat Apples Beaujolais Red 2 (VG-86 2yr).

WHINCHAT DURHAM BEAUJOLAIS RED Very Good-87

- 1. 2/2 8,618 305 3.68 3.17
- 2. 3/2 9,765 305 3.67 3.21

She was maternal sister to the 11,607kg 3.85% Whinchat Destry Beaujolais (Ex-93-4, SP, LP60), dam of lot 40.

Her dam was the 11,757kg 3.70% Whinchat RR Beaujolais Red ET (VG-87); gd was the 14,595kg 3.65% Whinchat Beaujolais Red ET (VG-85, SP 9*); 3d was the 19,282kg 3.5% Pinehurst Beaujolais-Red (Ex-94-3E), All American Aged Cow 1994 and 6 times Nom All-Am R&W; 4d was the 13,689kg Pinehurst Fascination ET (Ex-90); 5d was the 14,093kg 3.90% Pinehurst Pleasure (Ex-93-4E, GMD); 6d was the 14,664kg Pinehurst Precious (Ex-95-4E, GMD), All-Am 5yo 1982; 7d was the prizewinning 14,329kg 3.9% Jan-Com Fond Matt Matilda (Ex-97-5E, GMD).

LOT

143. WHINCHAT ALONGSIDE SARA 2 01200582503603, born 14.12.21

sire Brabantdale Alongside ET *BLF *BYF *CNF *CVF *DPF *RDF 6442002416

dam Whinchat Doorman Sara 2 (Ex-91-2, SP).....by Val-Bisson Doorman ET
gd Whinchat Sanchez Sara 2 ET (Ex-93-3, SP, LP70).....by Gen-Mark Strmatic Sanchez
3d Copywood Sara Integrity (Ex-90, LP50 6*).....by Robthom Integrity ET
4d Copywood Pre Sara RM (Ex-93-2, SP 16*).....by A Ronnybrook Prelude ET
5d Tocunn Lindy Sara (Ex-91-3, SP 38*).....by A Townson Lindy ET
6d Rayel TT Stephanie Red (VG-86 3*).....by Hanoverhill Triple Threat Red
7d Rayel Senator Sandy (Ex).....by A Nelacres Johanna Senator
8d Rayel Unique Sandra (VG 2*)

Due 5.4.24 to OH-River-SYC Crushabull ET *CVF *RDF *BYF *BLF *DPF *CNF 653135145001

WHINCHAT ALONGSIDE SARA 2 is bred from 8 generations of Ex or VG cows (the last 5 being Ex).

WHINCHAT DOORMAN SARA 2 Excellent-91-2, SP

1.	2/6	9,680	297	3.96	3.37	3.	4/7	13,547	305	4.22	3.39
2.	3/5	11,811	305	4.49	3.36						

She was maternal sister to the 12,965kg 3.91% Whinchat Seaver Sara 3 (Ex-94-3, SP, LP60), gd of lot 163.

WHINCHAT SANCHEZ SARA 2 ET Excellent-93-3, SP, LP70

1.	2/3	11,210	305	3.24	2.99	4.	5/10	13,290	305	3.81	2.99
2.	3/3	12,288	305	3.76	3.03	5.	6/10	10,459	305	3.67	3.12
3.	4/8	14,330	305	3.81	3.04						

She was full sister to the 12,111kg 4.58% Whinchat Sanchez Sara ET (Ex-91, SP, LP50) and to the 12,321kg 3.93% Whinchat Seaver Sara (Ex-93, SP). Her dam was the 10,745kg 4.42% (3.22) Copywood Sara Integrity ET (Ex-90, LP50 6*); gd was the prizewinning 10,454kg 5.92% (3.24) Copywood Pre Sara RM (Ex-93-2, SP 16*); 3d was the prizewinning 13,969kg 4.64% Tocunn Lindy Sara (Ex-91-3, SP 38*), Nom All-Canadian Jun 2yo 1993 and Nom.World Super Cow 2005; 4d was the 72 tonne Rayel TT Stephanie Red (VG-86 3*); 5d was the 10,436kg 4.0% Rayel Senator Sandy (Ex); 6d was the 10,168kg 4.5% Rayel Unique Sandra (VG 2*).

LOT

144. WHINCHAT LEGEND TIPPY 01200582703605, born 16.12.21

sire Blondin Legend ET *BLF *BRC *BYF *CNF *DPF *CDF 64111239276

dam Whinchat St Cup Tippy (Ex-94-5, SP, LP60), dam of lot 58.....by Gillette Stanley Cup ET
gd Whinchat B C Tippy 2 (Ex-92-3).....by Boulet Charles ET
3d Whinchat Astre Tippy (Ex-92-7, SP, LP130 7*).....by Duregal Astre Starbuck ET
4d Avondale Lance Tippy (VG-85, SP, LP80).....by Lessia Sheik Lance ET
5d Raivue Tippy (Ex-92).....by SS-Hanover Snowball ET
6d Raivue Warden Gem (VG-85).....by A Hilltopper Warden
7d Raivue Lucky Debralee (VG-86 2yr).....by Hanover-Hill Triple Threat-Red
8d Raivue Pontiac Cindy (Ex 3*).....by Elmcroft Pontiac Chieftain
9d Emlawacres Inka Suzanne (VG)

Due 3.2.24 to Cherryhill Actionman *BYF *BLF *CNF *CVF *DPF *RDF 6413849800

WHINCHAT LEGEND TIPPY is bred from 9 generations of Ex or VG cows. She is maternal sister to the 13,699kg 4.57% Whinchat Cinderdoor Tippy 2 (VG-85, SP); to Whinchat Secretariat Tippy (VG-86) and to Whinchat Jacoby Tippy (VG-86 2yr), lot 58.

WHINCHAT ST CUP TIPPY Excellent-94-5, SP, LP60 - see lot 58

1.	2/7	8,027	305	4.03	3.08	4.	5/7	10,477	305	4.43	3.20
2.	3/8	8,867	298	4.02	3.19	5.	6/8	9,653	305	4.47	3.17
3.	4/7	9,564	297	3.99	3.34	6.	7/10	11,449	305	4.17	3.20

She is maternal sister to the 11,879kg 3.98% (3.21) Whinchat Zelgadis Tippy (Ex-93-2, SP).

LOT

145. WHINCHAT HANLEY FARRAH 01200582103606, born 16.12.21

sire Siemers Avz Hanley 3144 ET *BYF *CVF *POF *RDF *CDF 653143986414

- dam** Whinchat Bradnick Farrah (**VG-85 2yr**)by Regancrest-GV S Bradnick ET
- gd Whinchat McCutchen Farrah (**VG-88, SP**), dam of lot 22by De-Su Bkm McCutchen 1174 ET
- 3d Whinchat Seaver Farrah 2 (**Ex-94-4, SP**)by R-E-W Seaver ET
- 4d Whinchat Shottle S Farrah (**Ex-96-6, SP, LP100 12***)by Picston Shottle ET
- 5d Whinchat Stormmatic Farrah ET (**VG-86, SP**)by Comestar Stormatic ET
- 6d Whinchat Rudolph Farrah (**Ex-92-2 9***)by Startmore Rudolph ET
- 7d Grantchester Prelude Farrah ET (**Ex-91, SP**)by A Ronnybrook Prelude ET
- 8d Grantchester Designer Farrah **RM (Ex-94-3, LP60 9*)**by Hanoverhill Designer
- 9d Grantchester Warden Farrah (**Ex-90, SP14***)by A Hilltopper Warden
- 10d Grantchester Moch Felicia (**Ex-90-2E, SP 11***)

Due 15.1.24 to Stantons Adorable ET 6412189047 *CVF *BYF *BLF (**Ex**)

WHINCHAT HANLEY FARRAH is bred from 12 generations of Ex or VG cows.

WHINCHAT BRADNICK FARRAH Very Good-85 2yr

1. 2/1 6,196 232 3.43 2.75

She was twin sister to the 10,928kg 3.51% heifer Whinchat Bradnick Farrah 2 (VG-85 2yr, SP), lot 22.

WHINCHAT McCUTCHEN FARRAH Very Good-88 - see lot 22

LOT

146. WHINCHAT CHIEF STAR 3 01200582403609, born 19.12.21

sire Stantons Chief ET *CDF *CVF BYF *BLF *DPF 653129015989

- dam** Whinchat Doorman Star 4 (**Ex-90, SP**)by Val-Bisson Doorman ET
- gd Whinchat Dorcy Star (**Ex-92-4, SP, LP60**)by Coyne-Farms Dorcy ET
- 3d Whinchat Goldwyn Star (**Ex-93-5, SP, LP100 18***), dam of lot 7by Braedale Goldwyn
- 4d Whinchat Outside Star (**Ex-93-5, SP, LP80**)by Comestar Outside ET
- 6d Oakview Skychief R Star (**Ex-90, SP 6***)by Donnandale Skychief ET
- 6d Almac T Ronny Star ET (**Ex**)by Hanoverhill Starbuck
- 7d Almac TT Ronny ET (**Ex 5***)by Hanover-Hill Triple Threat-Red
- 8d Flamingo Roselle Sheik (**Ex 5***)

Due 1.2.24 to Cherryhill Actionman *BYF *BLF *CNF *CVF *DPF *RDF 6413849800

WHINCHAT CHIEF STAR 3 is bred from 8 generations of Excellent cows.

WHINCHAT DOORMAN STAR 4 Excellent-90, SP

1. 2/5 8,091 305 4.37 3.48 3. 4/11 7,035 169 4.13 3.27
2. 3/8 11,451 305 4.31 3.31 then giving 36.2kg

She is maternal sister to the 12,688kg 4.12% (3.21) Whinchat Eudon Star (Ex-91-2, SP), sold for 6,600gs Whinchat Sale 2020.

WHINCHAT DORCY STAR Excellent-92-4, SP

1. 2/4 8,324 305 3.70 3.10 4. 5/5 12,648 305 4.29 3.10
2. 3/4 10,527 305 4.01 3.08 5. 6/6 12,177 305 4.05 2.95
3. 4/5 12,411 305 3.97 3.06

She is maternal sister to the 12,002kg 3.88% (3.33) Whinchat Jeeves Star (Ex-93-3, SP, LP50 5*), 3d of lot 197; to the 10,378kg 4.96% (3.36) Whinchat Sid Star 2 (Ex-94-2, SP, LP50), gd of lot 5;; to the 12,481kg 4.65% (3.65) Whinchat Doorman Star ET (Ex-93, SP); to Whinchat Doorman Star 2 ET (VG-87 2yr), sold for 2,900gs and Whinchat Doorman Star 7 ET, sold for 3,400gs Whinchat Sale 2020; to the 9,457kg 4.61% (3.42) Whinchat Doorman Star 5 ET (Ex-93), dam of lot 56; to the 11,377kg 4.44% (3.76) Whinchat Doorman Star 6 ET (Ex-92, SP), lot 7; to Whinchat Doorman Star 8 ET (VG-88), dam of lot 115 and to the 9,366kg 4.22% (3.23) Whinchat Shottle Star 2 (VG-85).

WHINCHAT GOLDWYN STAR Excellent-93-5, SP, LP100 18* see lot 7

LOT

147. WHINCHAT DIAMONDBACK SAVOIRE FARE 01200582603611,

born 23.12.21

sire Mr D Apple Diamondback *RDC *BLF *DPF 653013721049 (Ex)

- dam** Whinchat Shottle Savoire Fare 6 (Ex-90 SP).....by Picston Shottle ET
- gd Whinchat Windbrook Savoire Fare 2 (Ex-91).....by Gillette Windbrook ETM3gd
- 3d Whinchat Van Savoire Fare (VG-87 6*).....by Van G4gh
- 4d Whinchat Metro Savoire Fare (Ex-95-7, SP, LP100 24*), gd of lot 10by Jo-Wal Cubby Metro5ET
- 5d Whinchat Savoire Fare (Ex-92-2, SP, LP50)by Robthom Integrity6ET
- 6d Pinehurst Savoire Fare ET (Ex-92, GMD)by Hanover-Hill Inspirat7on
- 7d Pinehurst Serenade ET (Ex-93-4E, GMD)by Round Oak Rag Apple Elevat8on
- 8d Pinehurst Coquette (Ex-96-5E, GMD)by Paclamar Astro9aut
- 9d Pinehurst Pleasure (Ex-93-4E, GMD)by Paclamar Bootm10ker
- 10d Pinehurst Precious (Ex-95-4E, GMD)by Pinehurst Copyright
- 11d Jan-Com Fond Matt Matilda (Ex-97-5E, GMD)

Due 5.1.24 to Claynook Dealmaker ET *BLF *BYF *CNF *CVF *DPF *RDF 6411993500 (VG)

WHINCHAT DIAMONDBACK SAVOIRE FARE is bred from 11 generations of Ex or VG cows.

WHINCHAT SHOTTLE SAVOIRE FARE 6 Excellent-90, SP

1.	2/3	9,034	305	3.69	3.31	3.	4/10	14,425	305	3.97	3.30
2.	3/8	13,625	305	3.80	3.21	4.	6/0	9,907	205	3.90	3.22

then giving 44.9kg

She is maternal sister to the 11,768kg heifer Whinchat Goldenboy Savoire Fare (GP-84 2yr), sold for 2,800gs Whinchat Sale 2020 and to the 10,482kg heifer Whinchat Sidekick Savoire Fare (VG-86 2yr).

WHINCHAT WINDBROOK SAVOIRE FARE 2 Excellent-91

1.	2/5	9,282	305	3.45	3.19	3.	4/7	10,065	305	3.99	3.21
2.	3/4	8,784	305	3.95	3.29	4.	5/5	9,332	291	4.03	3.02

She is maternal sister to the 12,924kg 3.85% (3.27) Whinchat Silver Savoire Fare (Ex-90, SP), gd of lot 156 and to the 13,591kg heifer Whinchat Doorman Savoire Fare 2 (VG-87, SP).

Her dam was the 12,140kg Whinchat Van Savoire Fare (VG-87); gd was Whinchat Metro Savoire Fare (Ex-95-7, SP, LP100 24*), see lot 10.

LOT

148. WHINCHAT LEGEND STAR 01200582203614, born 26.12.21

sire Blondin Legend ET *BLF *BRC *BYF CNF *DPF *CDF 64111239276

- dam** Whinchat Atwood Star 5 (VG-87 2yr).....by Maple-Downs-I G W Atwos ET
- gd Whinchat Damion Star (Ex-96-3, SP, LP50), gd of lot 14by Erbacres Damion
- 3d Cwmderi Leadership Star (Ex-95-6, SP, LP100 5*)by Haldrey Leadership
- 4d Oakview Skychief R Star (Ex-90, SP 6*).....by Donnandale Skychief ET
- 5d Almac T Ronny Star ET (Ex)by Hanoverhill Starbuck
- 6d Almac TT Ronny ET (Ex 5*).....by Hanover-Hill Triple Threat-Red
- 7d Flamingo Roselle Sheik (Ex 5*)

Due 29.3.24 to Midas-Touch Jakers ET *BLF *BYF *CVF *CNF *DPF *POF *RDF *CDF 653220248886

WHINCHAT LEGEND STAR is bred from 7 generations of Ex or VG cows.

WHINCHAT ATWOOD STAR 5 Very Good-87 yr

1.	2/10	10,296	305	3.38	2.95
----	------	--------	-----	------	------

She was full sister to the 11,764kg 3.50% Whinchat Atwood Star 3 ET (Ex-90); to the 9,372kg 4.04% (3.21) heifer Whinchat Atwood Star 4 ET (VG-87 2yr); to the 9,214kg 4.19% (3.21) Whinchat Atwood Star 6 ET (GP-83 2yr), sold for 6,000gs Whinchat Sale 2020; and to the 8,540kg 4.36% (3.51) Whinchat Atwood Star 7 ET (VG-86 2yr) and maternal sister to the 10,378kg 4.06% (3.30) Whinchat Braxton Star (Ex-90) and to the 9,555kg 3.54% Whinchat Zelgadis Star (VG-86).

WHINCHAT DAMION STAR Excellent-96-4, SP, LP50 - see lot 14

LOT

149. WHINCHAT JORDY MOLLI 2 01200582103613, born 26.12.21

sire Cycle McGucci Jordy Red *CDF *CVC *BLF *DPF 653131666411

- dam** Whinchat Integral Molli (**Ex-91-3**)by Blondin Integral ET
- gd Whinchat Adventure Molli Red 3 (**VG-85 7***)by Riverdane Aventure Red ET
- 3d Whinchat Talent Molli Red 2 ET (**Ex-92-2, LP80**), gd of lot 15by Ladino Park Talent ET
- 3d Baileys Lakeside Molli Red 2 ET (**Ex-92-6, LP80 16***)by Roesbett Lakeside
- 4d Morwick Range Molli Red 2 ET (**Ex-95-4 37***)by Horizon Ranger ET
- 5d Globelite Mollistar ET (**VG-87 20***)by To-Mar Blackstar ET
- 6d Miss Ron-Nan Enhance Molli-Red (**Ex-90, GMD, DOM**)by Glenafton Enhancer
- 7d Romandale Count Monita-Red (**Ex-93-3E**)by Romandale Count Crystan
- 8d Romandale Maximus Monita (**Ex 2***)by Romandale Maximus
- 9d Mellow Breeze Giselle (**Ex 8***)by Don Augur True Type Model
- 10d Mellow Breeze Marquis Arlene (**Ex**)

Due 4.3.24 to Hoogerhorst DG OH Rubels-Red *BLF *BYF *CVF *DPF *CNF *CDF *RDC 63679520401

WHINCHAT JORDY MOLLI 2 is bred from 11 generations of Ex or VG cows. She is maternal sister to Whinchat Dalliance Millii (VG-85 2yr).

WHINCHAT INTEGRAL MOLLI Excellent-91-3

1.	2/4	8,287	296	3.93	3.18	3.	4/4	10,372	305	4.22	3.18
2.	3/3	9,857	305	4.33	3.13	4.	5/4	9,256	274	4.49	3.11

She is twin sister to the 11,552kg 4.33% Whinchat Integral Molli Red (Ex-91) and maternal sister to the 12,630kg Whinchat Elegant Molli Red (Ex-92-2).

WHINCHAT ADVENTURE MOLLI RED 3 Very Good-85

1.	2/3	7,512	305	3.45	3.17
2.	3/8	9,238	305	4.06	3.25

She was maternal sister to the 10,649kg 5.44% (3.42) Whinchat Arudolf Molli Red 4 (Ex-93-2, SP, LP70), dam of lot 15 and to the 8,168kg 4.76% (3.36) heifer Whinchat Artie Molli Red 6 (VG-85 2yr).

Her dam was the the 11,549kg 3.89% (3.39) Whinchat Talent Molli Red 2 ET (Ex-92-2, LP80); gd was the 9,365kg 5.11% (3.48) Baileys Lakeside Molli Red 2 ET (Ex-92-6, LP80 16*); 3d was the 12,115kg 4.46% Morwick Range Molli Red 2 ET (Ex-95-4 37*), sold for 10,000gs Baileys dispersal Sale 2006; 4d was the 10,482kg 3.77% Globelite Mollistar ET (VG-87); 5d was the 16,085kg Miss Ron-Nan Enhance Molli-Red (Ex-90, GMD, DOM); 6d was the 10,323kg 5.2% (3.5) Romandale Count Monita-Red (Ex-93-3E); 7d was the 11,293kg 4.3% and 75 tonne Romandale Maximus Monita (Ex 2*); 8d was the prizewinning 8,847kg 3.8% and 75 tonne Mellow Breeze Giselle (Ex 8*), Nom All-Can 4yo 1973; 9d was the 12,098kg Mellow Breeze Marquis Arlene (Ex).

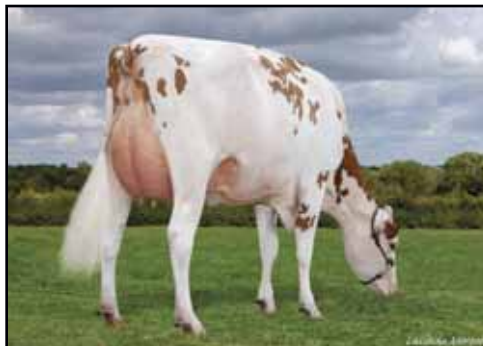

WHINCHAT INTEGRAL MOLLI RED (Ex-91)
Twin sister to dam of lot 149

LOT

150. WHINCHAT DIAMONDBACK COMPANION 2 01200582703619,

born 30.12.21

sire Mr D Apple Diamondback *RDC *BLF *DPF 653013721049 (Ex)

dam	Riverdane Shottle Companion ET (VG-86, SP, LP70)	by Picston Shottle ET
gd	Avenham Jolt Companion 2 (Ex-96-7, SP, LP130 22*)	by Second-Look Jolt
3d	Avenham Integrity Companion (Ex-90, SP, LP60 21*)	by Robthom Integrity ET
4d	Avenham Companion 9 (VG-88, SP 8*)	by Mapel Wood Ideal
5d	Avenham Companion 2 (Ex-91-2, SP, LP100 7*)	by Hanover-Hill Inspiration
6d	Overthwaite Companion Delight (VG-87, LP100) EC	

Due 4.5.24 to Whinchat Zorro 01200582403700

WHINCHAT DIAMONDBACK COMPANION 2 is bred from 6 generations of Ex or VG cows. She is maternal sister to the 13,381kg 3.87% (3.21) Whinchat Fever Companion (VG-88, SP, LP50) and to Whinchat Atwood Companion 2 (VG-85 2yr).

RIVERDANE SHOTTLE COMPANION Very Good-86, SP, LP110

1.	2/5	8,965	305	3.45	2.98	5.	6/10	12,938	294	3.56	2.96
2.	3/6	12,493	305	3.62	3.08	6.	7/10	11,070	305	3.78	2.99
3.	4/9	13,021	305	3.56	3.00	7.	8/10	12,769	305	3.70	2.86
4.	5/9	12,941	305	3.53	2.96	8.	10/2	13,223	305	3.38	2.84

She was maternal sister to the 11,100kg 4.09% Riverdane PS Companion ET (Ex-91-2) and maternal sister to the 10,944kg 3.87% (3.54) Avenham Roy Companion (Ex-92-2, SP); to the 10,045kg 4.20% Alderbarrow Sam Companion ET (Ex-90-2, LP50); to the 11,314kg 4.67% (3.35) Alderbarrow Sam Companion 2 ET (Ex-92-2, SP); to the 10,915kg 4.45% (3.39) Alderbarrow Seaver Companion ET (Ex-90, SP, LP60); to the 13,091kg 3.95% Riverdane Seaver Companion ET (Ex-93-2, SP, LP60) and to the 12,592kg 4.00% Riverdane Alex Companion ET (VG-88) and to 3 other VG cows.

AVENHAM JOLT COMPANION 2 Excellent-96-7, SP, LP130 22* won many prizes including Supreme Dairy Champion Nantwich Show and Res Champion DFE 2004; Supreme Champion NHS 2006; Senior Champion NHS 2007 and Breed & Res Breed Champion Great Yorkshire Show 2008.

2.	3/2	10,010	305	4.07	3.27	6.	8/3	13,121	305	3.79	3.25
3.	4/3	12,780	305	4.19	3.21	7.	9/4	12,937	305	4.70	3.13
4.	5/5	12,556	305	4.18	3.10	8.	10/10	10,874	305	5.93	3.30
5.	7/1	12,293	305	3.94	3.05	10.	12/10	11,042	305	4.13	3.16

She was maternal sister to the 15,325kg Avenham Progress Companion (Ex-92-3, SP, LP70 15*); to the 13,611kg 4.50% (3.22) Avenham Stoneham Companion (Ex-93-3, SP, LP60); to the 17,509kg 3.67% Avenham Hillcrest Companion ET (Ex-93-4, SP, LP70) and to Avenham Cosmo ET (Ex). Her dam was the 14,080kg Avenham Integrity Companion Ex-90, SP, LP60 21*); gd was the 13,606kg 4.05% Avenham Companion 9 (VG-88, SP 8*); 3d was the 14,460kg 4.23% Avenham Companion 2 (Ex-91-2, SP, LP100 7*); 4d was the 10,999kg 3.69% Overthwaite Companion Delight (VG-87, LP100) EC.



**AVENHAM JOLT COMPANION 2
(Ex-96-7, SP, LP130 22*)
Gd of lot 150**

LOT

151. WHINCHAT HANLEY GLENNA 01200582603618, born 30.12.21

sire Siemers Avz Hanley 3144 ET *BYF *CVF *POF *RDF *CDF 653143986414

- dam** Whinchat Impression Glenna (VG-88).....by Monument Impression ET
- gd Whinchat Seaver Glenna 2 (Ex-92, SP).....by R-E-W Seaver ET
- 3d Whinchat Jeeves Glenna 2 (Ex-91-2, SP, LP60 5*).....by Ked Outside Jeeves ET
- 4d Whinchat Gibson Glenna (Ex-93-2, LP50).....by Silky Gibson ET
- 5d Whinchat Gilbert Glenna (Ex-92-3, SP, LP60 3*).....by Miley Gilbert ET
- 6d Hemble Raider Glenna 3 ET (VG-86, SP).....by Hanoverhill Raider ET
- 7d Calbrett Mandingo Glenna RML (Ex-91, SP 6*).....by Fisher-Place Mandingo
- 8d A Foxmont Chairman Gina (VG-85 2*).....by Cal-Clark Board Chairman
- 9d Willsholm Elevation Glenda ET (VG-87).....by Round-Oak Rag Apple Elevation
- 10d Willsholm Astro Gina (Ex-93-3E, DOM)

Due 7.5.24 to Whinchat Zorro 01200582403700

WHINCHAT HANLEY GLENNA is bred from 12 generations of Ex or VG cows.

WHINCHAT IMPRESSION GLENNA Very Good-88

- 1. 2/11 8,797 305 4.18 3.62
- 2. 3/11 9,663 250 3.81 3.45

WHINCHAT SEAVER GLENNA 2 Excellent-92, SP

- 1. 2/5 10,773 305 2.98 2.88
- 2. 3/8 10,760 305 3.73 3.22
- 3. 5/1 13,360 305 3.42 3.02

She was maternal sister to the 14,587kg 3.62% Whinchat Twister Glenna (Ex-92-2, SP, LP50).

Her dam was the 12,612kg 4.18% (3.20) Whinchat Jeeves Glenna 2 (Ex-91-2, SP, LP60 5*); gd was the 10,505kg 4.39% Whinchat Gibson Glenna (Ex-93-2, LP50); 3d was the 13,548kg 4.42% Whinchat Gilbert Glenna (Ex-92-3, SP, LP60 3*); 4d was the 9,991kg Hemble Raider Glenna 3 ET (VG-86, SP); 5d was the prizewinning 15,035kg Calbrett Mandingo Glenna RML (Ex-91, SP 6*), Champion Holstein RASE Show 1993 and Gt. Yorkshire Show 1994; 6d was the 12,269kg 3.5% (3.3) A Foxmont Chairman Gina (VG-85 2*); 7d was Willsholm Elevation Glenda (VG-87); 8d was the 12,120kg 4.0% and 73 tonne Willsholm Astro Gina (Ex-93-3E, DOM); 9d was the 9,684kg 4.3% Beulah-Farms Chief Gladys (VG, GMD); 10d was Beulah-Farms Glen ETT Goldie (VG-87).

LOT

152. WHINCHAT HANLEY FARRAH 2 01200582603625, born 9.1.22

sire Siemers Avz Hanley 3144 ET *BYF *CVF *POF *RDF *CDF 653143986414

- dam** Whinchat Goldchip Farrah 3 (Ex-90).....by Mr Chassity Gold Chip
- gd Whinchat Shottle Farrah 3 (Ex-95-4, SP, LP70), dam of lot 6.....by Picston Shottle ET
- 3d Whinchat Gibson S Farrah (Ex-93-2, LP60).....by Silky Gibson ET
- 4d Whinchat Starbuck Farrah (VG-88, SP).....by Hanoverhill Starbuck
- 5d Grantchester Blackstar Farrah ET (Ex-90-3, LP80 8*).....by To-Mar Blackstar ET
- 6d Grantchester Warden Floss (Ex-93-2 13*).....by A Hilltopper Warden
- 7d Grantchester Moch Felicia (Ex-90-2E, SP 11*)

Due 2.2.24 to tantons Adorable ET 6412189047 *CVF *BYF *BLF (Ex)

WHINCHAT HANLEY FARRAH 2 is bred from 9 generations of Ex or VG cows. She is maternal sister to the 9,639kg 3.96% heifer Whinchat Chief Farrah (GP-83 2yr), sold for 2

WHINCHAT GOLDCHIP FARRAH 3 Excellent-90

- 1. 2/4 6,094 283 4.17 3.41
- 2. 3/4 8,777 295 4.31 3.18
- 3. 4/4 10,097 305 4.20 3.03

She is maternal sister to the 9,529kg Whinchat St Cup Farrah (Ex-90; to the 12,104kg 5.27% (3.47) Whinchat Stcup Farrah 2 (Ex-90, SP), dam of lot 202; to the 14,299kg Whinchat Atwood Farrah 3 ET (Ex-90, SP), lot 6; to the 8,270kg 3.65% (3.33) heifer Whinchat Atwood Farrah 4 ET (VG-85 2yr) and to the 8,025kg 3.53% heifer Whinchat Atwood Farrah 5 ET (VG-89), sold for 3,500gs Whinchat Sale 2022 and to the 9,236kg 4.25% heifer Whinchat Crushabull Farrah (VG-88), lot 24.

WHINCHAT SHOTTLE FARRAH 3 Excellent-95-3, SP, LP70 15* - lot 6

LOT

153. WHINCHAT CHIEF STAR 4 01200582203621, born 4.1.22, TWIN TO LOT 154

sire Stantons Chief ET *CDF *CVF BYF *BLF *DPF 653129015989

- dam** Whinchat Shottle Star (**Ex-91, SP**), lot 5.....by Picston Shottle ET
- gd Whinchat St Cup Star (**Ex-93-3, SP, LP50**)by Gillette Stanley Cup ETM
- 3d Whinchat Sid Star 2 (**Ex-94-2, SP, LP50**)by Pine-Tree Sid ET
- 4d Whinchat Goldwyn Star (**Ex-93-5, SP, LP100 18***)by Braedale Goldwyn
- 5d Whinchat Outside Star (**Ex-93-5, SP, LP80**)by Comestar Outside ET
- 6d Oakview Skychief R Star (**Ex-90, SP 6***)by Donnandale Skychief ET
- 7d Almac T Ronny Star ET (**Ex**)by Hanoverhill Starbuck
- 8d Almac TT Ronny ET (**Ex 5***)

Due 15.1.24 to Stantons Adorable ET 6412189047 *CVF *BYF *BLF (**Ex**)

WHINCHAT CHIEF STAR 4 is bred from 8 generations of Excellent cows.

WHINCHAT SHOTTLE STAR Excellent-91, SP - lot 5

1.	2/4	1,189	299	3.62	2.73	3.	4/9	3,969	82	3.94	2.66
2.	3/4	14,034	305	3.77	2.77					then giving 50.8kg	

She is maternal sister to Whinchat Dalliance Star, sold for 2,600gs Whinchat Sale 2022.

LOT

154. WHINCHAT CHIEF STAR 5 01200582303622, born 4.1.22, TWIN TO LOT 153

sire Stantons Chief ET *CDF *CVF BYF *BLF *DPF 653129015989

dam Whinchat Shottle Star (**Ex-91, SP**)

Due 28.2.24 to Blondin J Crown Royal *BLF *BYF *CVF *DPF *CDF 64110296877



WHINCHAT SHOTTLE STAR (Ex-91, SP)
Dam of lots 153 & 154

LOT

155. WHINCHAT HANLEY AUGUST 01200582403630, born 14.1.22

sire Siemers Avz Hanley 3144 ET *BYF *CVF *POF *RDF *CDF 653143986414

- dam** Whinchat Goldchip August (**Ex-90, SP**), dam of lot 80.....by Mr Chassity Gold Chip ET
- gd Whinchat Artie August (**VG-87**).....by Greenlea Artie-Red ET
- 3d Whinchat Adventure August 2 (**VG-85**).....by Riverdane Adventure Red ET
- 4d Whinchat September August ET (**VG-87**).....by Pursuit September Storm
- 5d Twizzlefoot Augusta 1 (**Ex-90, SP, LP70**).....by A Ronnybrook Prelude ET
- 6d Clover-Mist Augy Star (**Ex-94-4E, DOM**).....by Meadolake Jubilant ET
- 7d D-R-A August (**Ex-96-4E 19***).....Life-O-Riley Marquis King
- 8d D-R-A Ideal Precious Leader(**Ex-90-2E**).....by Donken Ideal Reflection Brutus
- 9d D-R-A Princess Lad Leader (**Ex-90-3E**)

Due 28.3.24 to Picston Shottle ET *CVF *BYF *BLF *MFF 0100598172 (**Ex & GM**)

WHINCHAT HANLEY AUGUST is bred from 9 generations of Ex or VG cows. She is maternal sister to Whinchat Select August (VG-86 2yr), lot 80.

WHINCHAT GOLDCHIP AUGUST Excellent-90, SP - see lot 80

- 1. 2/5 7,626 269 3.57 2.95
- 2. 3/4 12,000 305 3.79 2.95

LOT

156. WHINCHAT 1STGRADE DARLENE 01200582603632, born 16.1.22

sire Farnear-TBR BH 1st Grade ET *CDF *CVF *BLF *DPF 653125993676

- dam** Whinchat Dorcy Darlene (**VG-87, SP, LP60**).....by Coyne-Farms Dorcy ET
- gd Whinchat Shottle Darlene (**Ex-90, LP50**).....by Picston Shottle ET
- 3d Whinchat Aragon Darlene (**Ex-90**).....by Whinchat Aragon
- 4d Whinchat Astre Darlene ET (**Ex-92-5, SP, LP80**).....by Duregal Astre Starbuck ET
- 5d GardnerT-Crown Darlene (**Ex-94**).....by Hanoverhill Triple Crown ET
- 6d Mil-R-Mor C-Bus Dara (**VG-85, GMD, DOM**).....by Leadfield Columbus
- 7d Mil-R-Mor Pete Kara (**Ex-90-2E, DOM**).....by Straight-Pine Elevation Pete
- 8d Mil-R-Mor Inspiration Sara (**Ex-91-3E**).....by Illini-Ivy Inspiration
- 9d Walnut-Peak Astronaut Sally (**VG-87**)

Due 25.2.24 to Siemers Lambda Haniko ET *BLF *BYF *CVF *DPF *CDF 653044882592

WHINCHAT 1STGRADE DARLENE is bred from 9 generations of Ex or VG cows. She is maternal sister to the 10,891kg 3.78% heifer Whinchat Extreme Darlene (VG-85 2yr).

WHINCHAT DORCY DARLENE Very Good-87, SP, LP60

- 1. 2/8 9,889 300 3.60 3.06 4. 6/8 13,762 304 3.80 2.93
- 2. 3/7 12,200 305 3.78 3.17 5. 7/9 12,258 265 3.79 2.98
- 3. 4/9 13,134 305 3.34 3.10

She was maternal sister to the 12,695kg 4.46% (3.56) Whinchat Expander Darlene (VG-85).

WHINCHAT SHOTTLE DARLENE Excellent-90, LP50

- 1. 2/5 9,666 305 4.00 3.19 3. 4/8 9,880 305 4.27 3.18
- 2. 3/5 10,146 305 3.92 3.24 4. 5/8 7,868 305 3.94 3.15

She was maternal sister to the 9,833kg 3.97% Whinchat Gibson Darlene (VG-88).

Her dam was the 9,496kg 4.22% Whinchat Aragon Darlen (Ex-90); gd was the 10,905kg 4.31% (3.24) Whinchat Astre Darlene ET (Ex-92-5, SP, LP80); 3d was the 13,172kg 4.6% Gardner-T Crown Darlene (Ex-94); 4d was the 26,680kg 4.0% Mil-R-Mor C-Bus Dara (VG-85, GMD, DOM); 5d was the 9,693kg 3.7% Mil-R-Mor Pete Kara (Ex-90, DOM) ; 6d was Mil-R-Mor Inspiration Sara (Ex-91-3E); 7d was Walnut-Peak Astronaut Sally VG-87).

LOT

157. WHINCHAT DENVER KELLY 4 01200582103634, born 17.1.22, TWIN TO HEIFER
sire Brenland Denver *CDF *CVF *BLF *RDF *BYF *DPF 6412074893

dam Whinchat Seaver Kelly (Ex-93-4, SP, LP100)by R-E-W Seaver ET
gd Whinchat PS Kelly 2 ET (GP-81, SP)by Picston Shottle ET
3d Whinchat Fred Kelly (Ex-93-2 7*)by Whinchat El Frec ET
4d Whinchat Jed Kelly (VG-85)by Juniper Rotate Jed ET
5d Grantchester Raider Kily 2 (Ex-91-3, SP, LP50)by Hanoverhill Raider ET
6d Grantchester Vanguard Kelly (Ex-92)by Relay-Arise SWD Vanguard ET
7d Grantchester Moch Kate (VG-85 5*)by Trudgen Moch Four
8d Arizona Stylemaster Kelly (VG-85 3*) EC

Due 5.1.24 to Claynook Dealmaker ET *BLF *BYF *CNF *CVF *DPF *RDF 6411993500 (VG)

WHINCHAT SEAVER KELLY Excellent-93-4, SP, LP100

1.	2/3	9,253	304	3.21	3.37	5.	7/7	13,194	305	3.82	3.47
2.	3/3	11,943	305	2.88	3.38	6.	9/0	13,471	305	3.62	3.20
3.	4/8	12,459	305	3.41	3.32	7.	10/0	12,884	305	3.72	3.31
4.	5/8	12,994	305	3.32	3.40						

WHINCHAT PS KELLY 2 ET Good Plus-81, SP

1.	2/4	8,248	230	3.40	3.07	3.	4/9	14,316	305	3.84	3.31
2.	3/9	13,369	289	3.66	2.93						

She was full sister to the 12,299kg 3.73% Whinchat PS Kelly ET (Ex-94-4, SP, LP50) and maternal sister to the 8,755kg 4.95% (3.41) heifer Riverdane Allen Kelly (VG-85 2yr).

Her dam was the the 12,596kg 4.25% Whinchat Fred Kelly (Ex-93-2 6*); gd was the 9,681kg 3.69% Whinchat Jed Kelly (VG-85); 3d was the 12,588kg 3.55% Grantchester Raider Kelly 2 (Ex-91-3, SP, LP50); 4d was the 11,779kg 3.63% Grantchester Vanguard Kelly (Ex-92); 5d was the prizewinning 9,995kg 4.42% Grantchester Moch Kate (VG-85 5*), HM All Britain Jun 2yo 1986; 6d was the prizewining 3 times 9,000kg Arizona Stylemaster Kelly (VG-85 3*) EC.

LOT

158. WHINCHAT JORDY MOLLI RED 6 01200582303636, born 18.1.22
sire Cycle McGucci Jordy Red *CDF *CVC *BLF *DPF 653131666411

dam Whinchat Elegant Molli Red (Ex-92-2)by Arnell Elegant ET
gd Whinchat Adventure Molli Red 3 (VG-85 7*), gd of lot 149by Riverdane Adventure Red ET
3d Whinchat Talent Molli Red 2 ET (Ex-92-2, LP80)by Ladino Park Talent ET
3d Baileys Lakeside Molli Red 2 ET (Ex-92-6, LP80 16*)by Roesbett Lakeside
4d Morwick Range Molli Red 2 ET (Ex-95-4 37*)by Horizon Ranger ET
5d Globelite Mollistar ET (VG-87 20*)by To-Mar Blackstar ET
6d Miss Ron-Nan Enhance Molli-Red (Ex-90, GMD, DOM)by Glenafton Enhancer
7d Romandale Count Monita-Red (Ex-93-3E)by Romandale Count Crystan
8d Romandale Maximus Monita (Ex 2*)by Romandale Maximus
9d Mellow Breeze Giselle (Ex 8*)by Don Augur True Type Model
10d Mellow Breeze Marquis Arlene (Ex)

Due 5.2.24 to Ri-Val-Re Rager-Red ET *CVF *BLF *DPF 6572353457 (Ex)

WHINCHAT JORDY MOLLI RED 6 is bred from 10 generations of Ex or VG cows.

WHINCHAT ELEGANT MOLLI RED Excellent-92-2

1.	2/6	8,465	305	2.98	3.18	3.	5/6	12,630	304	3.30	2.96
2.	3/11	11,308	305	3.39	3.00	4.	6/6	11,775	305	3.14	3.12

She is maternal sister to the 9,435kg 4.11% (3.22) Whinchat Integral Molli Red (Ex-91) and to the 10,372kg 4.22% Whinchat Integral Molli (Ex-91-2), dam of lot 149.

WHINCHAT ADVENTURE MOLLI RED 3 Very Good-85 - see lot 149

LOT

159. WHINCHAT KINGDOC ATLEE 01200582203642, born 26.1.22

sire Woodcrest King Doc *BLF *CVF *POF *RDF *CDF 653132417775 (VG)

- dam** Whinchat McCutchen Atlee ET (Ex-93-3, SP), dam of lot 69.....by De-Su Bkm McCutchen 1174 ET
- gd Riverdane Adventure Atlee (Ex-90, LP60 12*).....by Riverdane Adventure Red ET
- 3d Ridgefield Gold Atlee (VG-89 32*).....by Braedale Goldwyn
- 4d MD-Delight Durham Atlee (Ex-92, GMD, DOM 10*).....by Regancrest Elton Durham ET
- 5d MD-Delight Strm Amberlee ET (VG-88, DOM).....by Maughlin Storm ET
- 6d MS Kingstead Chief Adeen ET (Ex-94-2E, DOM).....by Donnandale Skychief ET
- 7d Aitkenbrae Starbuck Ada (Ex-94-2E, DOM 3*)

Due 30.3.24 to Farnear Delta-Lambda ET *CDF *CVF *BYF *BLF *DPF 653125993715

WHINCHAT KINGDOC ATLEE is bred from 7 generations of Ex or VG cows. She is maternal sister to the 10,726kg 4.51% (3.54) heifer Whinchat Doorman Atlee (VG-87 2yr) and to Whinchat Tatoo Atlee (VG-85 2yr), lot 69.

WHINCHAT MCCUTCHEEN ATLEE ET Excellent-93-3, SP - see lot 69

1.	2/5	8,109	305	4.48	3.61	3.	4/8	11,374	305	4.62	3.52
2.	3/8	10,682	305	4.77	3.53	4.	5/10	12,098	305	4.81	3.36

She is full sister to the 11,951kg 4.31% (3.57) Whinchat McCutchen Atlee 2 ET (Ex-92-2, SP); to Whinchat McCutchen Atlee 3 ET (VG-85), sold for 3,000gs Whinchat Sale 2022; to Whinchat McCutchen Atlee 4 ET (VG-85 2yr), lot 64 and to Whinchat McCutchen Atlee 5 ET (VG-85 2yr) and maternal sister to the 9,086kg 4.49% (3.47) Leedham Destry Atlee Red ET (VG-85, LP50).

LOT

160. WHINCHAT DENVER ROSE 01200582603653, born 16.2.22

sire Brenland Denver *CDF *CVF *BLF *RDF *BYF *DPF 6412074893

- dam** Whinchat Zalgadis Rose (Ex-90), dam of lot 82.....by Cascina Giobbi Zalgadis
- 3d Inspired Brawler Rose (Ex-91).....by Gen-l-Beq Brawler ET
- 3d Ridgefield Gibson Rosy ET (Ex-95-4 5*).....by Silky Gibson ET
- 4d Bosdale Storm Rose (Ex-93-2, SP 19*).....by Maughlin Storm ET
- 5d Bosdale Stardust Rosa (Ex 1*)

Due 7.5.24 to Whinchat Zorro 01200582403700

WHINCHAT DENVER ROSE is bred from 8 generations of Ex or VG cows (the last 5 being Excellent).

WHINCHAT ZELGADIS ROSE Excellent-90 - see lot 82

1.	2/4	8,120	305	3.53	3.14	3.	4/4	9,904	305	3.98	3.09
2.	3/4	9,043	305	3.61	3.21	4.	5/5	9,318	305	4.09	3.08

She is maternal sister to the 8,882kg 3.99% (3.28) heifer Whinchat Cayle Rose (VG-88), sold for 5,400gs Whinchat Sale 2020.

LOT

161. WHINCHAT SIL MELISSA 01200582303671, born 21.3.22

sire Liway Sil ET *BLF *BYF *CVF 716414474240

- dam** Whinchat Zalgadis Melissa (Ex-91-3, SP).....by Cascina Giobbi Zalgadis
- gd Whinchat Shottle Melissa 4.....by Picston Shottle ET
- 3d Whinchat Argument Melissa (VG-89).....by Argument ET
- 4d Whinchat Melissa ET (Ex-93).....by Oseena Astronomical ET
- 5d Barwil Storm Melissa (VG-85 2yr 20*).....by Maughlin Storm ET
- 6d Barwil Hugo Melita (Ex-2E)

Due 20.4.24 to Aija Winners Circle-P ET 6414149563

WHINCHAT ZELGADIS MELISSA Excellent-91-3, SP

1.	2/4	7,658	305	3.34	3.23	3.	5/1	11,976	305	3.40	3.08
2.	3/4	11,292	305	3.41	3.22	4.	6/5	11,834	305	3.57	3.20

Her gd was the twice 9,000kg Whinchat Argument Melissa (VG-89); 3d was the wice 9,000kg Whinchat Melissa ET (Ex-93); 4d was the prizewinning 13,512kg 4.56% (3.45) Barwil Storm Melissa (VG-85 2yr); 5d was the 11,696kg 4.3% (3.2) Barwil Hugo Melita (Ex-2E); 6d was the 10,716kg 4.2% (3.2) Barwil Matt Melissa (VG-85); 7d was the 3 times 9,000kg Barwil RLB Maggie (VG-85).

LOT

162. WHINCHAT CHIEF SAVOIRE FARE 5 01200582203670, born 17.3.22

sire Stantons Chief ET *CDF *CVF *BYF *BLF *DPF 653129015989

- dam** Whinchat Goldchip Savoire Fare (**Ex-90**), lot 10by Mr Chassity Gold Chip ET
- gd Whinchat Shottle Fare 3 ET (**Ex-94-4, LP70 11***)by Picston Shottle ET
- 3d Whinchat Metro Savoire Fare (**Ex-95-7, SP, LP100 24***)by Jo-Wal Cubby Metro ET
- 4d Whinchat Savoire Fare (**Ex-92-2, SP, LP50**)by Robthom Integrity ET
- 5d Pinehurst Savoire Fare ET (**Ex-92, GMD**)by Hanover-Hill Inspiration
- 6d Pinehurst Serenade ET (**Ex-93-4E, GMD**)by Round Oak Rag Apple Elevation
- 7d Pinehurst Coquette (**Ex-96-5E, GMD**)by Paclamar Astronaut
- 8d Pinehurst Pleasure (**Ex-93-4E, GMD**)by Paclamar Bootmaker
- 9d Pinehurst Precious (**Ex-95-4E, GMD**)by Pinehurst Copyright
- 10d Jan-Com Fond Matt Matilda (**Ex-97-5E, GMD**)

Due 11.4.24 to OH-River-SYC Crushabull ET *CVF *RDF *BYF *BLF *DPF *CNF 653135145001

WHINCHAT CHIEF SAVOIRE FARE 5 is bred from 10 generations of Excellent cows.

WHINCHAT GOLDCHIP SAVOIRE FARE Excellent-90 - lot 10

1.	2/2	7,107	305	4.00	3.17	3.	4/6	4,341	97	3.83	3.07
2.	3/4	10,129	305	4.17	3.21						

She is maternal sister to the 12,639kg Whinchat Seaver Savoire Fare 3 (Ex-93-3, SP, LP50, dam of lot 17; to the 10,603kg 4.35% (3.35) Whinchat Fever Savoire Fare (VG-88, SP) and to the 13,352kg 398% (3.38) Whinchat Bomba Savoire Fare (Ex-94-3 SP, LP50), dam of lot 128, sold for 6,500gs and the 12,568kg 4.15% (3.30) Whinchat Atwood Savoire Fare 2 (Ex-90, SP), sold for 4,600gs Whinchat Sale 2020.

LOT

163. WHINCHAT SIL SARA 01200582503673, born 22.3.22

sire Liway Sil ET *BLF *BYF *CVF 716414474240

- dam** Whinchat Stanleycup Sara (**GP-83 2yr**)by Gillette Stanleycup ETM
- gd Whinchat Seaver Sara 3 (**Ex-94-3, SP, LP60**)by R-E-W Seaver ET
- 3d Whinchat Sanchez Sara 2 ET (**Ex-93-3, SP, LP70**), gd of lot 143by Gen-Mark Stmatic Sanchez
- 4d Copywood Sara Integrity (**Ex-90, LP50 6***)by Robthom Integrity ET
- 5d Copywood Pre Sara **RM (Ex-93-2, SP 16*)**by A Ronnybrook Prelude ET
- 6d Tocunn Lindy Sara (**Ex-91-3, SP 38***)by A Townson Lindy ET
- 7d Rayel TT Stephanie Red (**VG-86 3***)by Hanoverhill Triple Threat Red
- 8d Rayel Senator Sandy (**Ex**)by A Nelacres Johanna Senator
- 9d Rayel Unique Sandra (**VG 2***)

Due 26.4.24 to Aija Winners Circle-P ET 6414149563

WHINCHAT STANLEYCUP SARA Good Plus-83 2yr

1.	2/0	9,483	305	3.98	3.09
----	-----	-------	-----	------	------

She is maternal sister to the 9,378kg 3.64% heifer Whinchat Shottle Sara 4 (VG-86 2yr).

WHINCHAT SEAVER SARA 3 Excellent-94-3, SP, LP60

1.	2/1	10,111	305	3.54	3.34	4.	6/1	12,965	305	3.91	3.11
2.	3/5	12,687	305	3.39	3.13	5.	7/5	11,450	305	4.15	3.12
3.	4/10	10,673	305	3.94	3.16						

She was maternal sister to the 13,547kg 4.22% (3.39) Whinchat Doorman Sara 2 (Ex-91-2, SP), dam of lot 143.

WHINCHAT SANCHEZ SARA 2 ET Excellent-93-3, SP, LP70 - see lot 142

LOT

164. WHINCHAT CHIEF JACKLYN 01200582603688, born 8.4.22

sire Stantons Chief ET *CDF *CVF *BYF *BLF *DPF 653129015989

dam Kilton Jacklyn 8 (Ex-93-3, SP)by Denmire Mesdoor ET
 Kilton Jacklyn (Ex-95-6, LP70 13*)by Erbacres Damion
 3d Cricketfield River Jacklyn (Ex-91-3, SP, LP100 9*)by Braedale River ET
 4d Weeton Terrason Jacklyn (Ex-91)by Innwood Terrason
 5d Weeton SM Jacklyn ET (VG-85)by Shoremar Milan ET
 6d Walkerbrae Raider Jacklyn (Ex-93-2, SP, LP80 12*)by Hanoverhill Raider ET
 7d Hanesholm Inspirat Jackie (Ex-2E 3*)

Due 22.4.24 to Blondin J Crown Royal *BLF *BYF *CVF *DPF *CDF 64110296877

WHINCHAT CHIEF JACKLYN is bred from 8 generations of Ex or VG cows. She is maternal sister to the 12,112kg 4.17% (3.22) Kilton Jacklyn 12 (Ex-92, SP).

KILTON JACKLYN 8 Excellent-93-3, SP was purchased for 2,600gs Kilton dispersal Sale 2018.

1.	1/10	8,676	305	3.96	3.51	3.	4/9	11,818	305	4.18	3.39
2.	2/11	8,701	305	4.56	3.40	4.	5/10	11,189	305	4.48	3.56

She is maternal sister to the 10,455 kg 4.18% (3.37) Kilton Jacklyn 5 (GP-84, SP); to the 10,367kg 3.91% (3.42) Kilton Jacklyn 6 (VG-85); to the 10,680kg 4.18% Kilton Jacklyn 9 (VG-86) and to the 8,427kg heifer Kilton Jacklyn 13 (VG-85 2yr); to Whinchat Unix Jacklyn (VG-88), sold for 3,300gs Whinchat Sale 2022; to the 9,376kg 3.83% (3.38) heifer Whinchat Unix Jacklyn 2 ET (VG-85 2yr; to the 9,743kg 4.04% heifer Whinchat Unix Jacklyn 3 ET (VG-87); to the 9,227kg 3.66% heifer Whinchat Unix Jacklyn 4 ET (VG-88); to Whinchat Goldchip Jacklyn ET (VG-85 2yr) and to Whinchat Goldchip Jacklyn 2 ET (VG-86 2yr).

KILTON JACKLYN Excellent-95-7, LP70 13*

1.	2/7	8,353	280	3.96	3.32	5.	6/5	11,465	294	3.98	3.19
2.	3/6	8,260	305	4.34	3.36	6.	7/4	11,155	305	4.03	3.24
3.	4/6	9,149	293	4.10	3.44	7.	8/5	10,338	305	3.90	3.53
4.	5/5	6,644	302	3.92	3.30	8.	10/9	8,415	305	3.86	3.10

She was maternal sister to the 11,623kg 3.63% (3.27) Cricketfield Stormatic Jacklyn (Ex-94-3) and to the 14,563kg 4.78% (3.35) Kilton Jacklyn 4 (VG-85, SP, LP50).

Her dam was the 13,248kg 4.54% Cricketfield River Jacklyn (Ex-91-3, SP, LP100 9*); gd was the 11,005kg 4.18% Weeton Terrason Jacklyn (Ex-91), sold for 4,200gs Wysall dispersal Sale 2008; 3d was the 10,159kg 3.97% Weeton SM Jacklyn ET (VG-85 3*); 4d was the prizewinning 11,821kg 4.56% (3.20) Walkerbrae Raider Jacklyn (Ex-93-2, SP, LP80 12*), 2nd & Best Udder RASE and Res Champion Royal Welsh Shows 1996; 5d was the prizewinning 10,606kg 4.2% (3.3) Hanesholm Inspirat Jackie (Ex), Res All-Am & All-Can 1991. Udder RASE and Res Champion Royal Welsh Shows 1996.



WHINCHAT UNIX JACKLYN 4 ET (VG-88)

Maternal sister to dam of lot 164

RECENTLY SERVED & MAIDEN HEIFERS

LOT

165. WHINCHAT BOMBA CHIEF SAVOIRE FARE ET 01200582503617,

born 28.12.21

sire Stanton's Chief ET *CDF *CVF BYF *BLF *DPF 653129015989

dam	Whinchat Bomba Savoire Fare (Ex-94-3 SP, LP50), dam of lot 128	by Bovo Bomba
gd	Whinchat Shottle Fare 3 ET (Ex-94-4, LP70 11*)	by Picston Shottle ET
3d	Whinchat Metro Savoire Fare (Ex-95-7, SP, LP100 24*)	by Jo-Wal Cubby Metro ET4d
4d	Whinchat Savoire Fare (Ex-92-2, SP, LP50)	by Robthom Integrity ET
5d	Pinehurst Savoire Fare ET (Ex-92, GMD)	by Hanover-Hill Inspiration
6d	Pinehurst Serenade ET (Ex-93-4E, GMD)	by Round Oak Rag Apple Elevation
7d	Pinehurst Coquette (Ex-96-5E, GMD)	by Paclamar Astronaut
8d	Pinehurst Pleasure (Ex-93-4E, GMD)	by Paclamar Bootmaker
8d	Pinehurst Precious (Ex-95-4E, GMD)	by Pinehurst Copyright
10d	Jan-Com Fond Matt Matilda (Ex-97-5E, GMD)	

AI 2.9.23 by Drouner K&L Chase 63840442662

WHINCHAT ATWOOD BOMBA SAVOIRE FARE ET is bred from 10 generations of Ex or VG cows. She is maternal sister to the 8,587kg heifer Whinchat Bradnick Savoire Fare (VG-85 2yr).

WHINCHAT BOMBA SAVOIRE FARE Excellent-94-3, SP, LP50 - see lot 128, was sold for 6,500gs Whinchat Sale 2020.

1.	2/3	9,040	291	3.77	3.35	3.	4/3	13,638	305	3.57	3.26
2.	3/3	13,243	305	3.81	3.40	4.	5/3	13,352	305	3.98	3.38

She is maternal sister to the 12,639kg Whinchat Seaver Savoire Fare 3 (Ex-93-3, SP, LP50, dam of lot 17; to the 10,603kg 4.35% (3.35) Whinchat Fever Savoire Fare (VG-88, SP); to the 12,568kg 4.15% (3.30) Whinchat Atwood Savoire Fare 2 (Ex-90, SP), sold for 4,600gs Whinchat Sale 2020 and to the 10,129kg 4.17% (3.21) Whinchat Goldchip Savoire Fare (Ex-90), lot 10.

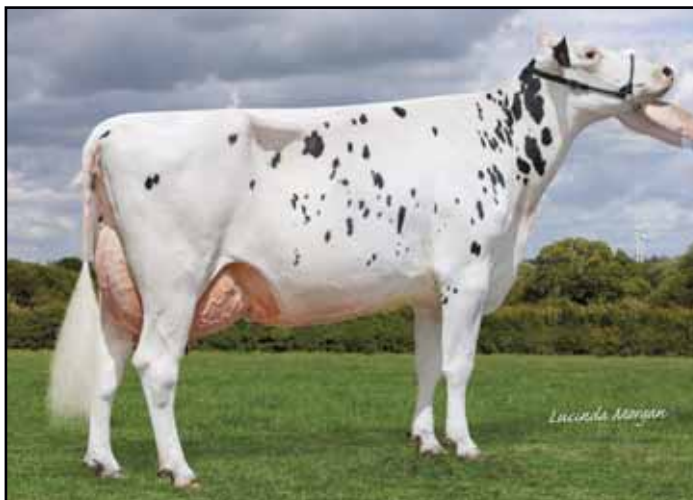

**WHINCHAT BOMBA SAVOIRE FARE
(Ex-94-3 SP, LP50)
Dam of lot 165**

LOT

166. WHINCHAT CHIEF FARRAH 4 01200582403623, born 5.1.22

sire Stantons Chief ET *CDF *CVF BYF *BLF *DPF 653129015989

- dam** Whinchat Doorman Farrah 2 (**Ex-91, SP**), lot 2by Val-Bisson Doorman ET
- gd Whinchat Shottle S Farrah (**Ex-96-6, SP, LP100 12***)by Picston Shottle ET
- 3d Whinchat Stormatic Farrah ET (**VG-86, SP**)by Comestar Stormatic ET
- 4d Whinchat Rudolph Farrah (**Ex-92-2, SP 9***)by Startmore Rudolph ET
- 5d Grantchester Prelude Farrah ET (**Ex-91, SP**), 4d of lot 1by A Ronnybrook Prelude ET
- 6d Grantchester Designer Farrah **RM (Ex-94-3, LP60 9*)**by Hanoverhill Designer
- 7d Grantchester Warden Farrah (**Ex-90 14***)by A Hilltopper Warden
- 8d Grantchester Moch Felicia (**Ex-90-2E, SP 11***)

WHINCHAT CHIEF FARRAH 4 is bred from 10 generations of Ex or VG cows.

WHINCHAT DOORMAN FARRAH 2 Excellent-91, SP - lot 2

- 1. 2/6 9,811 305 3.69 3.25
- 2. 3/10 12,406 305 3.30 3.17

She was full sister to the 12,966kg 5.00% (3.46) Whinchat Doorman Farrah (Ex-92, SP) and maternal sister to the 13,612kg Whinchat Windbrook Farrah (Ex-92-3, SP, LP60 9*), dam of lot 43 and to the 15,200kg Whinchat Seaver Farrah 2 (Ex-94-4, SP)

LOT

167. WHINCHAT LEGEND FARRAH 01200582703626, born 9.1.22

sire Blondin Legend ET *BLF *BRC *BYF CNF *DPF *CDF 64111239276

- dam** Whinchat Dealmaker Farrah (**Ex-90**),by Claynook Dealmaker ET
- gd Whinchat Fever Farrah 2 (**Ex-93-5, LP70**)by Crackholm Fever ET
- 3d Whinchat Shottle CS Farrah (**Ex-97-5, SP, LP100**), dam of lot 70by Picston Shottle ET
- 4d Whinchat CS Farrah ET (**Ex-92-3, SP, LP50 7***)by Comestar Stormatic ET
- 5d Whinchat Rudolph Farrah (**Ex-92-2 9***)by Startmore Rudolph ET
- 6d Grantchester Prelude Farrah ET (**Ex-91, SP**)by A Ronnybrook Prelude ET
- 7d Grantchester Designer Farrah **RM (Ex-94-3, LP60 9*)**by Hanoverhill Designer
- 8d Grantchester Warden Farrah (**Ex-90 14***)by A Hilltopper Warden
- 9d Grantchester Moch Felicia (**Ex-90-2E, SP 11***)

S 5.8.23 by Whinchat Zorro 01200582403700

WHINCHAT LEGEND FARRAH is bred from 9 generations of Ex or VG cows. She is maternal sister to Whinchat Moment Farrah (VG-85 2yr)

WHINCHAT DEALMAKER FARRAH Very Good-87

- 1. 2/3 7,723 305 3.77 3.18
- 2. 3/3 11,244 305 3.73 3.13

She is maternal sister to the 8,301kg 4.13% Whinchat McCutchen Farrah 2 (VG-87).

WHINCHAT FEVER FARRAH 2 Excellent-93-4, LP70

- | | | | | | | | | | | | |
|----|-----|--------|-----|------|------|----|-----|--------|-----|------|------|
| 1. | 2/2 | 7,525 | 280 | 4.04 | 3.23 | 5. | 6/6 | 10,757 | 287 | 4.15 | 3.23 |
| 2. | 3/1 | 9,724 | 295 | 4.05 | 3.11 | 6. | 7/5 | 11,133 | 305 | 3.94 | 3.09 |
| 3. | 4/1 | 10,058 | 305 | 3.98 | 3.10 | 7. | 8/6 | 9,639 | 305 | 4.00 | 3.08 |
| 4. | 5/0 | 11,220 | 305 | 3.90 | 3.19 | | | | | | |

She is maternal sister to Whinchat Seaver Farrah 4 ET (VG-85 2yr); to Whinchat Seaver Farrah 5 ET (VG-86 2yr); to Whinchat Seaver Farrah 6 ET, sold for 4,600gs Whinchat Sale 2020; to the 9,171kg 4.32% Whinchat Seaver Farrah 7 ET (VG-87); to Whinchat Goldwyn Farrah 3 ET (VG-87 2yr), lot 70; to Whinchat Goldwyn Farrah 4 ET (VG-85 2yr); to Whinchat Goldwyn Farrah 5 ET, sold for 6,800gs Whinchat Sale 2022 and to the stock bull Whinchat Goldfinger ET.

WHINCHAT SHOTTLE CS FARRAH Excellent-97-5, SP, LP100 - see lot 70

LOT

168. WHINCHAT DENVER TIPPY 01200582403637, born 23.1.22, TWIN TO LOT 169
sire Brenland Denver *CDF *CVF *BLF *RDF *BYF *DPF 6412074893

dam Whinchat Zeligadis Tippy 2 (Ex-93-3).....by Cascina Giobbi Zeligadis
gd Whinchat Jordan Tippy (Ex-93-6, LP100 6*).....by Roylane Jordan ET
3d Whinchat Charles Tippy (VG-85).....by Boulet Charles ET
4d Avondale Lance Tippy (VG-85, SP, LP80).....by Lessia Sheik Lance ET
5d Raivue Tippy (Ex-92)

S 8.8.23 by Whinchat Zorro 01200582403700

WHINCHAT DENVER TIPPY is bred from 9 generations of Ex or VG cows. She is maternal sister to Whinchat Control Tippy (VG-85 2yr).

WHINCHAT ZELGADIS TIPPY 2 Excellent-93-3

1.	2/4	7,473	292	4.02	3.29	4.	5/5	9,898	280	4.49	3.09
2.	3/3	8,162	305	4.36	3.34	5.	6/4	11,347	305	4.23	3.20
3.	4/4	9,864	305	4.64	3.20						

She is maternal sister to the 10,416kg 3.73% Whinchat Terrason Tippy 2 (Ex-90) and to the 13,987kg Whinchat Lheros Tippy 2 (Ex-95-3, SP, LP70).

WHINCHAT JORDAN TIPPY Excellent-93-6, LP100 6*

1.	2/6	9,236	305	4.46	3.07	6.	9/4	11,382	305	4.17	3.06
2.	3/10	10,091	305	4.22	3.01	7.	10/11	10,536	305	3.76	3.02
3.	4/10	7,987	305	4.09	3.04	8.	12/3	8,542	305	4.32	3.21
4.	6/4	10,223	305	4.49	3.24	9.	13/4	9,247	305	4.11	3.12
5.	8/2	9,323	305	4.65	3.06						

She was maternal sister to the 4 times 10,000kg 4% Whinchat RM Tippy (Ex-94-6, LP110 7*), gd of lot 75. Her dam was the 8,624kg 4.76% (3.30) Whinchat Charles Tippy (VG-85); gd was the 11,021kg 3.92% Avondale Lance Tippy (VG-85, SP, LP80); 3d was the 10,590kg 4.1% (3.3) Raivue Tippy (Ex-92); 4d was Raivue Warden Gem (VG-85); 5d was Raivue Lucky Debralee (VG-86 2yr); 5d was the 12,787kg 3.9% Raivue Pontiac Cindy (Ex 3*); 6d (VG).

LOT

169. WHINCHAT DENVER TIPPY 2 01200582503638, born 23.1.22, TWIN TO LOT 168
sire Brenland Denver *CDF *CVF *BLF *RDF *BYF *DPF 6412074893

dam Whinchat Zeligadis Tippy 2 (Ex-93-3)

LOT

170. WHINCHAT HANLEY KELLY 01200582303650, born 11.2.22

sire Siemers Avz Hanley 3144 ET *BYF *CVF *POF *RDF *CDF 653143986414

dam Whinchat Impression Kelly 2 (VG-88, SP).....by Monument Impression ET
gd Whinchat Shottle Kelly (Ex-91-2, SP, LP90 10*), gd of lot 90.....by Picston Shottle ET
3d Whinchat BC Kelly (VG-87, LP60).....by Boulet Charles ET
4d Grantchester Raider Kelly 2 (Ex-91-3, SP, LP50).....by Hanoverhill Raider ET
5d Grantchester Vanguard Kelly (Ex-92).....by Relay-Arise SWD Vanguard ET
6d Grantchester Moch Kate (VG-85 5*).....by Trudgen Moch Four
7d Arizona Stylemaster Kelly (VG-85 3*) EC

AI 14.9.23 by EDG Deman ET *BYF *CVF *BLF *DPF *RDF 6571494672 (Ex & Extra)

WHINCHAT HANLEY KELLY is bred from 7 generations of Ex or VG cows.

WHINCHAT IMPRESSION KELLY 2 Very Good-88, SP

1.	2/8	11,974	305	3.80	2.90	3.	5/2	8,586	184	3.28	2.90
2.	4/2	12,323	305	3.35	3.02						then giving 41.3kg

She is maternal sister to the 12,633kg Whinchat Sid Kelly (Ex-91); to the 12,102kg 4.01% Whinchat Windbrook Kelly (Ex-90, SP); to the 13,381kg 4.08% (3.25) Whinchat Rudolph Kelly (Ex-94-2, SP, LP70), dam of lot 90 and to Whinchat Seaver Kelly 3 (VG-85).

WHINCHAT SHOTTLE KELLY Excellent-91-2, SP, LP90 10* - see lot 90

LOT

171. WHINCHAT DENVER GIULIA RAE 01200582103648, .born 3.2.22

sire Brenland Denver *CDF *CVF *BLF *RDF *BYF *DPF 6412074893

dam Whinchat Aftershock Giulia Rae 2 ET (VG-87)by MS Atlees Sht Aftershock ET
gd Gloryland Giulia Rae ET (VG-88), dam of lot 37by Braedale Goldwyn
3d Gloryland Liberty Rae (Ex-95-3E, DOM 6*)by Regancrest Elton Durham ET
4d Gloryland Lana Rae (Ex-94-2E, DOM 1*)by Startmore Rudolph ET
5d Scientific Liza Rae ET (Ex-90)by A Townson Lindy ET
6d Hanoverhill Tony Rae (Ex-96-3E, GMD, DOM 5*)by Marshfield Elevation Tony
7d Hanoverhill TT Roxette ET (Ex-94-2E, GMD, DOM)by Hanover-Hill Triple Threat Red
8d A Mil-R-Mor Roxette (Ex, GMD, DOM, 30*)by Round Oak Rag Apple Elevation
9d Glenridge Citation Roxy (Ex-97-4E, GMD, 6*)by Rosage Citation R
10d C Norton Court Model Vee (Ex)by Springbank Model Fame
111d C Norton Court Reflection Vale (VG 3*)

AI 27.8.23 by DG NH Arrow ET *CVF *CDF 60770753339

WHINCHAT DENVER GIULIA RAE is bred from 11 generations of Ex or VG cows.

WHINCHAT AFTERSHOCK GIULIA RAE 2 ET Very Good-87

- 1. 2/3 8,060 279 3.62 3.08
- 2. 3/2 10,533 239 3.36 3.10 then giving 33.8kg

She is full sister to Whinchat Aftershock Giulia Rae ET, sold for 4,500gs Whinchat Sale 2020 and maternal sister to the 7,409kg 4.26% (3.52) heifer Whinchat Doorman Giulia Rae ET (VG-88); to Whinchat Doorman Rae ET (VG-85), lot 37 and to Whinchat Sol Giulia Rae ET, sold for 2,800gs Whinchat Sale 2022.

GLORYLAND GIULIA RAE Very Good-88 - see lot 37



GLORYLAND GIULIA RAE ET (VG-88)
Gd of lot 171

LOT

172. WHINCHAT KINGDOC GLENNA 01200582403651, born 15.2.22

sire Woodcrest King Doc *BLF *CVF *POF *RDF *CDF 653132417775 (VG)

- dam** Whinchat Megawatt Glenna (Ex-90, SP, LP50)by Lindenright Megawatt ET
- gd Whinchat Fever Glenna (Ex-91, SP)by Crackholm Fever ET
- 3d Whinchat Allen Glenna (VG-88),by Canyon-Breeze Allen ET
- 4d Whinchat Gilbert Glenna (Ex-92-3, SP, LP60 3*)by Miley Gilbert ET
- 5d Hemble Raider Glenna 3 ET (VG-86, SP)by Hanoverhill Raider ET
- 6d Calbrett Mandingo Glenna RML (Ex-91, SP 6*)by Fisher-Place Mandingo
- 7d A Foxmont Chairman Gina (VG-85 2*)by Cal-Clark Board Chairman
- 8d Willsholm Elevation Glenda ET (VG-87)by Round-Oak Rag Apple Elevation
- 9d Willsholm Astro Gina (Ex-93-3E, DOM)by Paclamar Astronaut
- 10d Beulah-Farms Chief Gladys (VG-87, GMD, DOM)

WHINCHAT KINGDOC GLENNA is bred from 11 generations of Ex or VG cows. She is maternal sister to the 7,872kg 4.12% heifer Whinchat Diamondback Glenna (VG-85 2yr).

WHINCHAT MEGAWATT GLENNA Excellent-90, SP, LP50

- | | | | | | | | | | | | |
|----|-----|--------|-----|------|------|----|-----|--------|-----|-------|------|
| 1. | 2/6 | 8,929 | 305 | 3.74 | 3.36 | 3. | 4/8 | 12,413 | 305 | 3.82 | 3.31 |
| 2. | 3/7 | 10,951 | 305 | 3.69 | 3.37 | 4. | 5/8 | 13,545 | 305 | 4.123 | 3.8 |
- was maternal sister to the 12,902kg Whinchat Shottle Glenna 2 (Ex-90, SP).

WHINCHAT FEVER GLENNA Excellent-91, SP

- | | | | | | | | | | | | |
|----|-----|-------|-----|------|------|----|------|--------|-----|------|------|
| 1. | 2/8 | 8,349 | 305 | 4.12 | 3.31 | 3. | 4/10 | 11,922 | 305 | 4.12 | 3.28 |
| 2. | 3/8 | 9,691 | 305 | 4.05 | 3.40 | 4. | 6/3 | 12,974 | 305 | 4.01 | 3.06 |

Her dam was the 11,289kg 4.11% Whinchat Allen Glenna (VG-88); gd was the 13,548kg 4.42% Whinchat Gilbert Glenna (Ex-92-3, SP, LP60 3*); 3d was the 9,991kg Hemble Raider Glenna 3 ET (VG-86, SP); 4d was the prizewinning 15,035kg Calbrett Mandingo Glenna RML (Ex-91), Champion Holstein RASE Show 1993 and Gt. Yorkshire Show 1994; 5d was the 12,269kg 3.5% (3.3) A Foxmont Chairman Gina (VG-85 2*); 6d was Willsholm Elevation Glenda (VG-87); 7d was the 12,120kg 4.0% and 73 tonne Willsholm Astro Gina (Ex-93-3E, DOM); 8d was the 9,684kg 4.3% Beulah-Farms Chief Gladys (VG-87, GMD, DOM); 10d was Beulah-Farms Glen ETT Goldie (VG-87).

LOT

173. WHINCHAT DREAMBIG FARRAH 01200582503652, born 15.2.22

sire Kings-Ransom S Dreambig *CDF *CVF *RDF *BYF *BLF *DPF 653205611050

- dam** Whinchat Gold Chip Farrah (Ex-90, SP)by Mr Chasity Gold Chip ET
- gd Whinchat Windbrook Farrah (Ex-92-3, SP, LP60 9*), dam of lot 43by Gillette Windbrook ETM
- 3d Whinchat Shottle S Farrah (Ex-96-6, SP, LP100 12*)by Picston Shottle ET
- 4d Whinchat Stormatic Farrah ET (VG-86, SP)by Comestar Stormatic ET
- 5d Whinchat Rudolph Farrah (Ex-92-2, SP 9*)by Startmore Rudolph ET
- 6d Grantchester Prelude Farrah ET (Ex-91, SP)by A Ronnybrook Prelude ET
- 7d Grantchester Designer Farrah RM (Ex-94-3, LP60 9*)by Hanoverhill Designer
- 8d Grantchester Warden Farrah (Ex-90 14*)by A Hilltopper Warden
- 9d Grantchester Moch Felicia (Ex-90-2E, SP 11*)

S 2.8.23 by Whinchat Zorro 01200582403700

WHINCHAT DREAMBIG FARRAH is bred from 11 generations of Ex or VG cows.

WHINCHAT GOLD CHIP FARRAH Very Good-88, SP

- | | | | | | | | | | | | |
|----|-----|--------|-----|------|------|----|------|--------|-----|------|------|
| 1. | 2/4 | 7,637 | 305 | 4.06 | 3.32 | 3. | 5/10 | 12,750 | 305 | 4.26 | 2.99 |
| 2. | 4/4 | 10,363 | 305 | 4.07 | 3.19 | | | | | | |

She is maternal sister to the 11,525kg 3.53% Whinchat Impression Farrah (Ex-93, SP); to the 13,754kg 4.40% Whinchat Kimball Farrah (Ex-90, SP), dam of lot 67 and to the 8,106kg 4.59% (3.41) heifer Whinchat Addison Farrah (VG-86 2yr), lot 43.

WHINCHAT WINDBROOK FARRAH Excellent-92-3, SP, LP60 9* - see lot 43

LOT

174. WHINCHAT LAMBEAU CHAMPAGNE 01200582703654, born 17.2.22

sire Westcoast Lambeau ET *BLF *BYF *CNF *CVF *DPF *POF *RDF *CDF 6413318778

- dam** Whinchat Doorman Champagne (Ex-93-3, SP)by Val-Bisson Doorman ET
- gd Whinchat Sid Champagne ET (VG-89, SP).....by Pine-Tree Sid ET
- 3d Kingsway Goldwyn Champagne (VG-87 3*)by Braedale Goldwyn
- 4d Kingsway Lheros Chelsie (VG-89 2yr 4*)by Comestar Lheros ET
- 5d Kingsway Mattie Caoline (VG-85 1*)by Eastview Influence Mattie G
- 6d Kingsway Jed Cardinal (VG-89 3*)by Juniper Rotate Jed ET
- 7d Kingsway Aero Chickadee (VG-85 4*)by Madawaska AeroStar
- 8d Kingsway Inspir Robin (Ex-93)by Hanover-Hill Inspiration
- 9d Kingsway Starbuck Raven (Ex-2E 2*)

AI 28.8.23 by DG NH Arrow ET *CVF *CDF 60770753339

WHINCHAT LAMBEAU CHAMPAGNE is bred from 11 generations of Ex or VG cows.

WHINCHAT DOORMAN CHAMPAGNE Excellent-93-3, SP

1.	2/5	8,889	305	4.03	3.53	3.	4/5	11,317	305	4.09	3.34
2.	3/5	11,189	305	4.56	3.35						

She is maternal sister to the 10,361kg 4.79% (3.47) Whinchat St Cup Champagne (Ex-94-2, SP).

WHINCHAT SID CHAMPAGNE ET Very Good-89, SP

1.	2/3	9,433	305	4.35	3.33
2.	3/6	11,252	305	4.22	3.27

She was maternal sister to the 11,577kg 3.96% Whinchat Alex Champagne ET (VG-85, SP); to the 15,567kg Morsan Bradnick Charlotte ET (Ex-90); to the twice 15,000kg Morsan Bradnick Charoline ET (VG-87) and to 3 other VG cows.

Her dam was the 10,825kg 4.0% (3.3) Kingsway Goldwyn Champagne (VG-87 3*); gd was the prizewinning 12,440kg 4.4% Kingsway Lheros Chelsie (VG-89 2yr 4*), Nom All-Can 4-H Jun Calf 2004; 3d was the twice 13,000kg Kingsway Mattie Caroline (VG-85 1*); 4d was the 13,347kg 3.59% (3.26) Kingsway Jed Cardinal (VG-89 3*); 5d was the 13,348kg Kingsway Aero Chickadee (VG-85 4*); 6d was the 10,156kg 4.2% (3.2) Kingsway Inspir Robin (Ex-93); 7d was the 10,399kg 4.0% (3.3) and 113 tonne Kingsway Starbuck Raven (Ex-2E 2*); 8d was Kingsway Legend Rita (VG-88); 9d (VG-86).

LOT

175. WHINCHAT SUMMERFEST SAVOIRE FARE 4 01200582103662, born 2.3.22

sire Avant-Garde-I KD Summerfest *BLF *BYF *CVF *DPF *CDF 6413114881

- dam** Whinchat Gogh Savioire Fare (Ex-93-5, SP, LP70), dam of lot 87by Van Gogh
- gd Whinchat Shottle Fare 4 ET (VG-86)by Picston Shottle ET
- 3d Whinchat Metro Savioire Fare (Ex-95-7, SP, LP100 24*)by Jo-Wal Cubby Metro ET
- 4d Whinchat Savioire Fare (Ex-92-2, SP, LP50)by Robthom Integrity ET
- 5d Pinehurst Savioire Fare ET (Ex-92, GMD)by Hanover-Hill Inspiration
- 6d Pinehurst Serenade ET (Ex-93-4E, GMD)by Round Oak Rag Apple Elevation
- 7d Pinehurst Coquette (Ex-96-5E, GMD)by Paclamar Astronaut
- 8d Pinehurst Pleasure (Ex-93-4E, GMD)by Paclamar Bootmaker
- 9d Pinehurst Precious (Ex-95-4E, GMD)by Pinehurst Copyright
- 10d Jan-Com Fond Matt Matilda (Ex-97-5E, GMD)

WHINCHAT SUMMERFEST SAVOITRE FARE 4 is bred from 10 generations of Ex or VG cows. She is maternal sister to the 11,948kg 3.66% Whinchat Cinderdoor Sav Fare (Ex-92) and to the 11,131kg 3.88% Whinchat Dealmaker Sav Fare (Ex-91), sold for 4,300gs Whinchat Sale 2022.

WHINCHAT GOGH SAVIOIRE FARE Excellent-93-5, SP, LP70 - see lot 87

1.	2/3	8,727	286	3.47	2.90	4.	5/5	12,769	305	3.74	3.03
2.	3/2	10,627	305	3.39	2.97	5.	6/7	12,633	305	3.83	2.86
3.	4/4	10,423	305	3.40	3.02	6.	7/8	12,512	305	3.73	2.95

LOT

176. WHINCHAT UNIX AUGUST 5 01200582203656, born 21.2.22

sire Croteau Lesperron Unix ET *CVF *BYF *BLF *DPF *CNF 640107567492 (Ex & ST

- dam Whinchat Bradnick August 3 (VG-87, SP)by Regancrest-GV S Bradnick ET
- gd Whinchat Goldwyn August ET (Ex-95-5, SP, LP70 12*), gd of lot 4by Braedale Goldwyn
- 3d Whinchat September August ET (VG-87)by Pursuit September Storm
- 4d Twizzlefoot Augusta 1 (Ex-90, SP, LP70)by A Ronnybrook Prelude ET
- 5d Clover-Mist Augy Star (Ex-94-4E, DOM).....by Meadolake Jubilant ET
- 6d D-R-A August (Ex-96-4E 19*).....Life-O-Riley Marquis King
- 7d D-R-A Ideal Precious Leader(Ex-90-2E)by Donken Ideal Reflection Brutus
- 8d D-R-A Princess Lad Leader (Ex-90-3E)

WHINCHAT UNIX AUGUST 5 is bred from 8 generations of Ex or VG cows.

WHINCHAT BRADNICK AUGUST Very Good-87, SP

- 1. 2/4 10,150 305 4.07 3.15
- 2. 3/7 4,934 115 3.88 2.77 then giving 41.1kg

She is maternal sister maternal sister to the 11,019kg 4.46% (3.31) Whinchat Windbrook August ET (Ex-92-2, SP, LP50); to the 13,048kg Whinchat Cinderdoor August 3 (VG-87, SP), dam of lot 4, sold for 3,100gs Whinchat Sale 2020; to the 9,121kg 4.69% (3.29) Whinchat Shottle August (VG-87); to the 8,999kg 4.03% (3.35) heifer Whinchat Doorman August ET (VG-87 2yr), gd of lot 95; to the 7,940kg 5.53% (3.61) heifer Woodmarsh Control August ET (VG-87, SP), sold for 2,600gs Woodmarsh Sale 2021 and to 2 other VG cows.53% (3.61) heifer Woodmarsh Control August ET (VG-87, SP), sold for 2,600gs Woodmarsh Sale 2021.

WHINCHAT GOLDWYN AUGUST Excellent-95-6. SP, LP70 12* - see lot 4

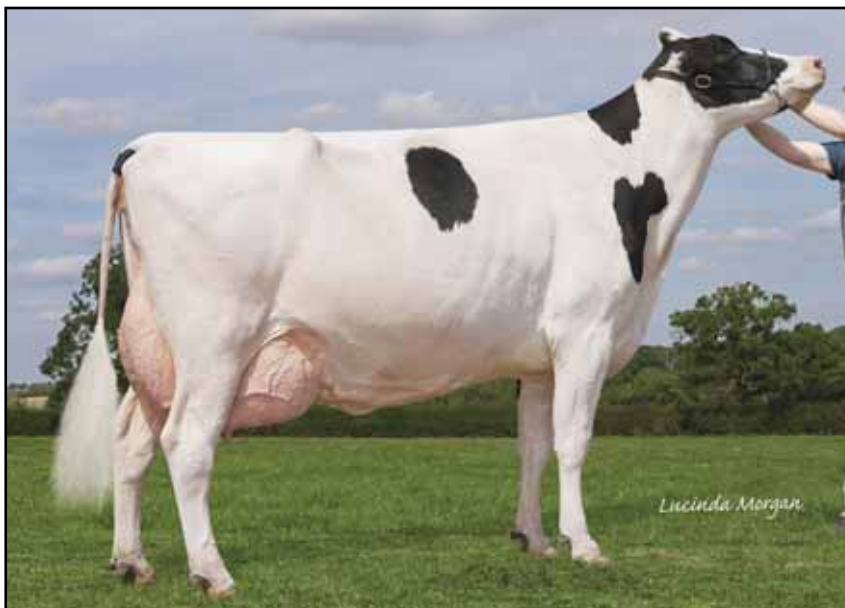

WHINCHAT GOLDWYN AUGUST (Ex-95-6. SP, LP70 12*)
Gd of lot 176

LOT

177. WHINCHAT CHIEF FARRAH 5 01200582503666, born 11.3.22

sire Stantons Chief ET *CDF *CVF BYF *BLF *DPF 653129015989

- dam** Whinchat Crushabull Farrah (VG-88), lot 24by OH-River-SYC Crushabull ET
- gd Whinchat Shottle Farrah 3 (Ex-95-3, SP, LP70 15*)by Picston Shottle ET
- 3d Whinchat Gibson S Farrah (Ex-93-2, LP60)by Silky Gibson ET
- 4d Whinchat Starbuck Farrah (VG-88, SP)by Hanoverhill Starbuck
- 5d Grantchester Blackstar Farrah ET (Ex-90-3, LP80 8*)by To-Mar Blackstar ET
- 6d Grantchester Warden Floss (Ex-93-2 13*)by A Hilltopper Warden
- 7d Grantchester Moch Felicia (Ex-90-2E, SP 11*)

WHINCHAT CHIEF FARRAH 5 is bred from 9 generations of Ex or VG cows.

WHINCHAT CRUSHABULL FARRAH Very Good-88, lot 24

- 1. 2/3 9,236 304 4.25 3.17
- 2. 3/3 6,787 179 3.99 3.18 then giving 31.3kg

She is maternal sister to the 9,529kg Whinchat St Cup Farrah (Ex-90); to the 12,104kg 5.27% (3.47) Whinchat Stcup Farrah 2 (Ex-90, SP), dam of lot 202; to the 14,299kg Whinchat Atwood Farrah 3 ET (Ex-90, SP), lot 6; to the 8,270kg 3.65% (3.33) heifer Whinchat Atwood Farrah 4 ET (VG-85 2yr); to the 8,025kg 3.53% heifer Whinchat Atwood Farrah 5 ET (VG-89), sold for 3,500gs Whinchat Sale 2022 and to the 10,097kg 4.20% Whinchat Goldchip Farrah 3 (Ex-90), dam of lot 152.

WHINCHAT SHOTTLE FARRAH 3 Excellent-95-3, SP, LP70 15* - see lot 6



WHINCHAT CRUSHABULL FARRAH (VG-88)
Dam of lot 177

WHINCHAT SHOTTLE FARRAH 3 (Ex-95-3, SP, LP70 15*)
Gd of lot 177



LOT

178. WHINCHAT KINGMASTER STAR 01200582603674, born 22.3.22

sire Kingmaster *BLF *BYF *CVF *CDF 60540983744 (VG)

- dam Whinchat Uno Star (Ex-90, SP)by Amighetti Numero Uno ET
- gd Whinchat Sid Star 2 (Ex-94-2, SP, LP50), gd of lot 5by Pine-Tree Sid ET
- 3d Whinchat Goldwyn Star (Ex-93-5, SP, LP100 18*)by Braedale Goldwyn
- 4d Whinchat Outside Star (Ex-93-5, SP, LP80)by Comestar Outside ET
- 5d Oakview Skychief R Star (Ex-90, SP 6*)by Donnandale Skychief ET
- 9d Almac T Ronny Star ET (Ex)by Hanoverhill Starbuck
- 7d Almac TT Ronny ET (Ex 5*)by Hanover-Hill Triple Threat-Red
- 8d Flamingo Roselle Sheik (Ex 5*)

AI 23.9.23 by Jimtown Nashville ET *CDF *CVF *RDF *BLF *BYF *DPF *CNF 653150919059

WHINCHAT KINGMASTER STAR is bred from 8 generations of Excellent cows. She is maternal sister to Whinchat Unix Star 4 (VG-86 2yr).

WHINCHAT UNO STAR Excellent-90, SP

- 1. 2/8 8,166 305 4.73 3.41
- 2. 4/0 11,354 305 4.56 3.39

She is maternal sister to the 13,153kg 4.18% Whinchat St Cup Star (Ex-93-3, SP, LP50), dam of lot 5; to the 9,767kg 4.48% (3.41) heifer Whinchat McCutchen Star (VG-87 2yr, SP) and to Whinchat Unix Star 3 (VG-86 2yr).

WHINCHAT SID STAR 2 Excellent-94-2, SP, LP50 - see lot 5

LOT

179. WHINCHAT KINGDOC SHULA 2 01200582303664, born 24.3.22

sire Woodcrest King Doc *BLF *CVF *POF *RDF *CDF 653132417775 (VG)

- dam Whinchat Doorman Shula 2 (Ex-90, SP), dam of lot 76by Val-Bisson Doorman ET
- gd Whinchat Jeeves Shula 3 ET 5 ET (Ex-90, SP, LP80)by Ked Outside Jeeves ET
- 3d Picston Goldwyn Shula 43 ET (Ex-92-3, SP, LP80 20*)by Braedale Goldwyn
- 4d Picston Silky Shula 16 (Ex-91-2 33*)by Silky Cousteau ET
- 5d Picston Ked Shula 3 ET (Ex-90 12*)by Ked Juror ET
- 6d Picston Prelude Shula ET (VG-85, SP, LP60 13*)by A Ronnybrook Prelude ET
- 7d Condon Aero Sharon (Ex-91-2 89*)

AI 28.8.23 by DG NH Arrow ET *CVF *CDF 60770753339

WHINCHAT KINGDOC SHULA 2 is bred from 12 generations of Ex or VG cows (the last 5 being Excellent). She is maternal sister to Whinchat Select Shula (VG-85 2yr), lot 76.

WHINCHAT DOORMAN SHULA 2 Excellent-90, SP - see lot 76 was sold for 6,000gs Whinchat Sale 2022.

- 1. 2/8 9,424 305 3.73 3.12
- 2. 3/10 13,112 305 3.41 2.96

She is maternal sister to the 10,326kg Whinchat Dorcy Shula 2 (VG-86) and to the 11,903kg 4.36% Whinchat Dominic Shula (Ex-92-2, SP)



WHINCHAT DOORMAN SHULA 2
(Ex-90, SP)
 Dam of lot 179
 Sold for 6,000gs Whinchat Sale 2022

LOT

180. WHINCHAT CHIEF SAVOIRE FARE 6 ET 01200582103683, born 3.4.22

sire Stantons Chief ET *CDF *CVF BYF *BLF *DPF 653129015989

- dam** Whinchat Shottle Savoire Fare (Ex-96-8, SP, LP110 33*), dam of lot 63by Picston Shottle ET
- gd Whinchat Gibson Savoire Fare (Ex-95-7, SP, LP100 13*)by Silky Gibson ET
- 3d Whinchat Metro Savoire Fare (Ex-95-7, SP, LP100 24*)by Jo-Wal Cubby Metro ET
- 4d Whinchat Savoire Fare (Ex-92-2, SP, LP50)by Robthom Integrity ET
- 5d Pinehurst Savoire Fare ET (Ex-92, GMD)by Hanover-Hill Inspiration
- 6d Pinehurst Serenade ET (Ex-93-4E, GMD)by Round Oak Rag Apple Elevation
- 7d Pinehurst Coquette (Ex-96-5E, GMD)by Paclamar Astronaut
- 8d Pinehurst Pleasure (Ex-93-4E, GMD)by Paclamar Bootmaker
- 9d Pinehurst Precious (Ex-95-4E, GMD)by Pinehurst Copyright
- 10d Jan-Com Fond Matt Matilda (Ex-97-5E, GMD)

WHINCHAT CHIEF SAVOIRE FARE 6 ET is bred from 10 generations of Excellent cows.

She is full sister to Whinchat Chief Savoire Fare 4 ET, sold for 5,700gs Whinchat Sale 2022 and maternal sister to the 11,221kg 3.88% Whinchat Zelgadis Savoire Fare ET (Ex-90), gd of lot 71; to the 12,100kg 4.02% Whinchat Zelgadis Savoire Fare 3 ET (Ex-90, SP, LP50); to the 7,233kg 4.84% (3.47) heifer Whinchat Windbrook Fare ET (VG-85 2yr); to the 12,282kg 4.09% Whinchat Goldsun Savoire Fare (Ex-96-3, SP), dam of lot 91; to the 11,189kg 4.48% Whinchat Doorman Savoire Fare ET (VG-88, SP), dam of lot 42, sold for £4,000 Whinchat Open Day 2017; to the 10,098kg 4.019% (3.35) heifer Whinchat Doorman Savoire Fare 3 ET (VG-88 2yr, SP), sold for 4,400gs and the 10,897kg 5.42% (3.65) Whinchat Doorman Savoire Fare 5 ET (VG-87, SP), sold for 4,500gs Whinchat Sale 2020; and Whinchat Unix Savoire Fare ET, sold for 8,500gs Whinchat Sale 2020; to the 9,599kg 4.24% (3.23) heifer Whinchat Unix Savoire Fare 2 ET (VG-87, SP); the 9,929kg 4.34% (3.34) Whinchat Atwood Savoire Fare 5 ET (Ex-90), sold for 12,500gs Black & White Sale 2018 and to Whinchat Atwood Savoire Fare 6 (VG-85 2yr), sold for 7,800gs Whinchat Sale 2020; to Whinchat Atwood Savoire Fare 7 (VG-85 2yr), lot 63; to Whinchat Atwood Savoire Fare 10 (VG-85 2yr), lot 97 and to the 9,280kg 4.08% (3.31) heifer Whinchat Secretariat Sav Fare ET (VG-86), sold for 5,200gs and Whinchat Sexton ET, sold for 3,400gs Whinchat Sale 2020 and to Whinchat Chief Savoire Fare 4 ET, sold for 5,700gs Whinchat Sale 2022.

WHINCHAT SHOTTLE SAVOIRE FARE Excellent-96-7, SP, LP110 33* - see lot 63

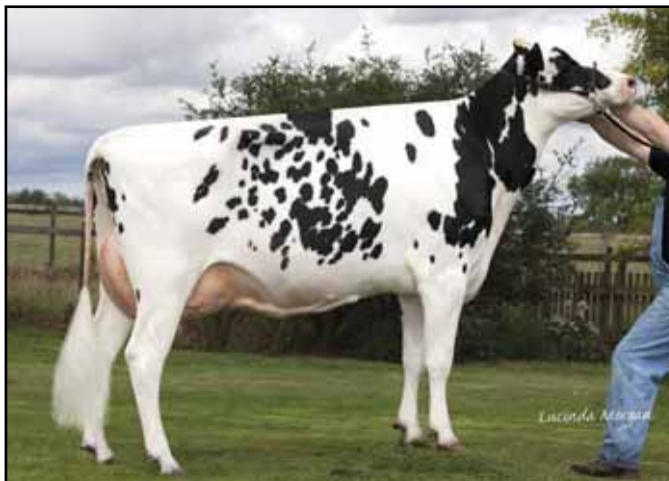

**WHINCHAT SHOTTLE SAVOIRE FARE (EX-96-8, SP, LP110 33*),
DAM OF LOT 180**

LOT

181. WHINCHAT ALADDIN MOLLI RED 01200582503687, born 8.4.22

sire R DG Aladdin-Red ET *BLF *BYF *CVF *DPF *MFF *CDF 630573341225

- dam** Whinchat Enhancer Molli Red (Ex-90, SP), dam of lot 85.....by Glenafton Enhancer
- gd Whinchat Arudolf Molli Red ET (Ex-91-2, SP, LP60).....by Kamps-Hollow Arudolf -Red ET
- 3d Baileys Lakeside Molli Red ET (Ex-92-3, SP, LP80 31*)by Roesbett Lakeside
- 4d Morwick Range Molli Red 2 ET (Ex-95-4 37*)by Horizon Ranger ET
- 5d Globelite Mollistar ET (VG-87)by To-Mar Blackstar ET
- 6d Miss Ron-Nan Enhance Molli-Red (Ex-90, GMD, DOM).....by Glenafton Enhancer
- 7d Romandale Count Monita-Red (Ex-93-3E).....by Romandale Count Crystan
- 8d Romandale Maximus Monita (Ex 2*).....by Romandale Maximus
- 9d Mellow Breeze Giselle (Ex 8*).....by Don Augur True Type Model
- 10d Mellow Breeze Marquis Arlene (Ex)

AI 31.8.23 by Hoogerhorst DG OH Rubels-Red *BLF *BYF *CVF *DPF *CNF *CDF *RDC 63679520401

WHINCHAT ALADDIN MOLLI RED is bred from 10 generations of Ex or VG cows (9 being Excellent).

WHINCHAT ENHANCER MOLLI RED Excellent-90, SP - see lot 85

- 1. 2/11 10,515 305 4.27 3.21
- 2. 4/4 12,858 305 4.49 3.12

She is maternal sister to the 13,558kg 3.87% (3.26%) Whinchat Destry Molli Red (Ex-96-6, SP, LP90), dam of lot 29 and to the 7,366kg 5.05% (3.69) Whinchat Apples Molli Red (Ex-90).

LOT

182. WHINCHAT TROPIC TIPPY 01200582303692, born 11.4.22

sire Peak Tropic ET *BLF *BYF *CVF *DPF *POF *RDF *CDF 653145229820

- dam** Whinchat Shottle Tippy 9 (Ex-91-3).....by Picston Shottle ET
- gd Whinchat Bolivia Tippy (Ex-92-2, SP, LP50).....by Magor Bolivia Allen ET
- 3d Whinchat Lheros Tippy (Ex-95-3, SP, LP50)by Comestar Lheros ET
- 4d Whinchat RM Tippy (Ex-94-6, LP110), gd of lot 75.....by Indianhead Red Marker ET
- 5d Whinchat Charles Tippy (VG-85)by Boulet Charles ET
- 6d Avondale Lance Tippy (VG-85, SP, LP80).....by Lessia Sheik Lance ET
- 7d Raivue Tippy (Ex-92)

AI 1.9.23 by Drouner K&L Chase 63840442662

WHINCHAT TROPIC TIPPY is bred from 11 generations of Ex or VG cows. She is maternal sister to the 15,247kg Whinchat Cinderdoor Tippy 3 (VG-86, SP).

WHINCHAT SHOTTLE TIPPY 9 Excellent-91-3

- | | | | | | | | | | | | |
|----|-----|-------|-----|------|------|----|-----|--------|-----|------|------|
| 1. | 2/6 | 8,787 | 305 | 3.10 | 2.84 | 3. | 4/8 | 10,546 | 305 | 3.44 | 2.88 |
| 2. | 3/6 | 9,359 | 305 | 3.20 | 2.97 | 4. | 6/3 | 11,602 | 305 | 3.39 | 2.82 |

WHINCHAT BOLIVIA TIPPY Excellent-92-2, SP, LP50

- | | | | | | | | | | | | |
|----|-----|--------|-----|------|------|----|-----|--------|-----|------|------|
| 1. | 2/3 | 10,867 | 305 | 3.22 | 2.67 | 3. | 5/1 | 11,918 | 305 | 3.37 | 2.91 |
| 2. | 4/0 | 11,898 | 305 | 3.78 | 2.91 | 4. | 6/3 | 12,858 | 305 | 3.55 | 2.84 |

She was maternal sister to the 11,239kg 3.77% (3.33) Whinchat Seaver Tippy (VG-88). Her dam was the 12,651kg 4.06% Whinchat Lheros Tippy (Ex-95-3, SP, LP50); gd was the 4 times 10,000kg 4% Whinchat RM Tippy (Ex-94-6, LP110 7*); 3d was the 8,624kg 4.76% (3.30) Whinchat Charles Tippy (VG-85); 4d was the 11,021kg 3.92% Avondale Lance Tippy (VG-85, SP, LP80); 5d was the 10,590kg 4.1% (3.3) Raivue Tippy (Ex-92); 6d was Raivue Warden Gem (VG-85); 7d was Raivue Lucky Debralee (VG-86 2yr); 7d was the 12,787kg 3.9% Raivue Pontiac Cindy (Ex 3*); 8d (VG).

LOT

183. WHINCHAT SUMMERFEST GHOST 01200582703696, born 14.4.22

sire Avant-Garde-I KD Summerfest *BLF *BYF *CVF *DPF *CDF 6413114881

dam Whinchat Jordy Ghost (**VG-85 2yr**), lot 32by Cycle McGucci Jordy Red
gd Whinchat Counselor Ghost (**Ex-91-2, SP, LP50**)by A Carnation Counselor ET
3d Whinchat Shottle Ghost (**Ex-91, SP**)by Picston Shottle ET
4d Riverdane Sept Ghost ET (**Ex-93-3, LP50**)by Pursuit September Storm
5d Riverdane Silky Ghost ET (**VG-88, SP 34***)by Silky Gibson ET
6d Ridgefield Storm Ghost 2 ET (**Ex-93-2, SP, LP50 56***)by Maughlin Storm ET
7d Castlerhydd Milan Ghost (**Ex-94-4, SP, LP70 27***)by Shoremar Milan ET
8d Lemington Skychief Ghost (**Ex-95-3, SP 13***)by Donnandale Skychief ET
9d Witbourne Counselor Ghost (**Ex-92 10***)

AI 28.8.23 by DG NH Arrow ET *CVF *CDF 60770753339

WHINCHAT SUMMERFEST GHOST is bred from 13 generations of Ex or VG cows.

WHINCHAT JORDY GHOST Very Good-85 2yr - lot 32

1. 2/1 8,473 305 4.41 2.85

She is maternal sister to the 13,241kg 4.11% Whinchat Eudon Ghost (Ex-91, SP), dam of lot 111.

LOT

184. WHINCHAT SUMMERFEST FLO 2 01200582303699, born 16.4.22

sire Avant-Garde-I KD Summerfest *BLF *BYF *CVF *DPF *CDF 6413114881

dam Whinchat Doorman Flo 2 (**VG-87**)by Val-Bisson Doorman ET
gd Whinchat Chauffeur Flo (**Ex-91-2, SP**)by Whinchat Chauffeur
3d Whinchat Allen Flo 2 (**Ex-93-2, SP, LP70 5***)by Canyon-Breeze Allen ET
4d Whinchat Gibson Flo (**Ex-92, SP**)by Silky Gibson ET
5d Whinchat Silver Flo ET (**Ex-93-4, SP, LP70**)by J&S Michelle Aer Silver ET
6d Huddlesford Astre Flo ET (**VG-87**), 4d of lot 92by Duregal Astre Starbuck ET
7d Cardsland Eclipse Flo (**Ex-96-3, SP, RS 23***) **EC**

AI 14.8.23 by Blondin J Crown Royal *BLF *BYF *CVF *DPF *CDF 64110296877 (PD+)

WHINCHAT SUMMERFEST FLO 2 is bred from 7 generations of Ex or VG cows.

WHINCHAT DOORMAN FLO 2 Very Good-87

1. 2/1 9,196 305 4.15 3.29

She is maternal sister to the 11,169kg Whinchat Expander Flo (VG-86), sold for 3,000gs Whinchat Sale 2020 and to the 13,658kg 4.02% Whinchat Dealmaker Flo 2 (Ex-92, SP), sold for 5,000gs Whinchat Sale 2022.

WHINCHAT CHAUFFEUR FLO Excellent-91-2, SP

1.	2/1	8,352	305	3.81	3.32	3.	4/7	10,743	305	4.43	3.49
2.	3/2	9,517	305	4.21	3.64	4.	5/6	11,739	305	4.55	3.43

She is maternal sister to the 10,869kg 4.62% (3.32) Whinchat Shottle Flo 4 (Ex-91-2, SP), gd of lot 187 and to the 12,146kg 3.74% (3.25) Whinchat Douglas Flo (VG-85, SP).

Her dam was the 12,950kg 4.12% (3.26) Whinchat Allen Flo 2 (Ex-93-2, SP, LP70 5*); gd was the 11,151kg 4.02% (3.22) Whinchat Gibson Flo (Ex-92, SP); 3d was the 11,552kg 4.35% (3.23) Whinchat Silver Flo ET (Ex-93-4, SP, LP70); 4d was the 10,285kg Huddlesford Astre Flo ET (VG-87), purchased for 3,000gs Huddlesford Sale 1997; 5d was the prizewinning 16,085kg 3.97% (3.28) Cardsland Eclipse Flo (Ex-96-2, SP, RSI 25*) EC that won numerous Interbreed Championships including Supreme Interbreed Dairy Champion RASE Shows 1992 & 1995 and Supreme Interbreed Champion DFE 1994 and was sold for 30,000gs Huddlesford Sale 1997;

LOT

185. WHINCHAT CHIEF BEAUTY 01200582503701, born 17.4.22

sire Stantons Chief ET *CDF *CVF BYF *BLF *DPF 653129015989

- dam** Whinchat Deman Beauty (**Ex-93-4, SP, LP60**)by EDG Deman ET
- gd Willsbro Shottle Beauty ET (**Ex-92-3, SP 15***), gd of lot 45.....by Picston Shottle ET
- 3d Topmark Rudolph Beauty ET (**Ex-95-3 12***)by Startmore Rudolph ET
- 4d Stanhope Berdina Astre ET (**Ex-92-3, LP110 19***)by Duregal Astre Starbuck ET
- 5d Rainyridge Tony Beauty (**Ex-5E 9***)

AI 3.9.23 by Drouner K&L Chase 63840442662

WHINCHAT CHIEF BEAUTY is bred from 6 generations of Ex or VG cows.

WHINCHAT DEMAN BEAUTY ET Excellent-93-4, SP, LP60

1.	2/8	10,204	305	3.59	3.37	4.	6/0	13,087	297	3.82	3.32
2.	3/8	10,253	305	3.83	3.46	5.	7/0	12,313	305	3.80	3.46
3.	4/8	12,770	305	.80	3.42						

She is full sister to the 12,318kg Whinchat Deman Beauty 3 ET (Ex-92, SP), dam of lot 50 and maternal sister to the 12,811kg 3.53% Whinchat Barbwire Beauty (Ex-93, SP), dam of lot 109; to the 14,173kg 3.51% Whinchat Windbrook Beauty (Ex-90, SP, LP70), dam of lot 45; to the 15,145kg 3.63% Whinchat Gold Chip Beauty ET (Ex-93-3, SP, LP50), dam of lot 101; to the 13,087kg 3.82% (3.32) Whinchat Deman Beauty ET (Ex-93-4, SP, LP60); to Whinchat Chip Beauty ET (VG-86 2yr); to the 10,530kg 3.69% Whinchat Dreams Beauty ET (VG-85); to the 11,072kg heifer Whinchat Dreams Beauty 2 ET (VG-87 2yr, SP) and to the 12,202kg heifer Whinchat Extreme Beauty (VG-86 2yr, SP).

WILLSBRO SHOTTLE BEAUTY ET Excellent-92-3, SP 15* - see lot 45

LOT

186. WHINCHAT CHIEF FLO 01200582103704, born 21.4.22

sire Stantons Chief ET *CDF *CVF BYF *BLF *DPF 653129015989

- dam** Whinchat Extreme Flo (**Ex-92-2, SP**), dam of lot 81by Silverridge V Extreme ET
- gd Whinchat Shottle Flo 2 (**Ex-91-3, SP, LP80**)by Picston Shottle ET
- 3d Whinchat Lyster Flo (**Ex-92-2, SP, LP70 7***)by TCET Lyster
- 4d Whinchat Silver Flo 2 ET (**VG-87 6***)by J&S Michelle Aer Silver ET
- 5d Huddlesford Astre Flo ET (**VG-87**)by Duregal Astre Starbuck ET
- 6d Cardsland Eclipse Flo (**Ex-96-3, SP, RS 23***) **EC**

AI 21.9.23 by Drouner K&L Chase 63840442662

WHINCHAT CHIEF FLO is bred from 6 generations of Ex or VG cows. She is maternal sister to Whinchat Snowy Flo (VG-86 2yr), lot 81.

WHINCHAT EXTREME FLO Excellent-92-2, SP - lot 81

1.	2/4	9,460	305	3.64	3.17	3.	5/4	13,851	305	3.73	2.93
2.	3/5	12,292	305	3.77	3.11						

She was maternal sister to the 9,565kg 3.81% Whinchat Impression Flo (VG-88), dam of lot 47, sold for 2,800gs and the 9,803kg 4.28% Whinchat Solomon Flo (Ex-90), sold for 2,700gs Whinchat Sale 2020 and to the 10,529kg heifer Whinchat Secretariat Flo (VG-86 2yr),

LOT

187. WHINCHAT DENVER FLO 01200582303706, born 22.4.22

sire Brenland Denver *CDF *CVF *BLF *RDF *BYF *DPF 6412074893

dam Whinchat Control Flo (**Ex-91, SP**)by JK Eder-I Control ET
gd Whinchat Shottle Flo 4 (**Ex-91-2, SP**)by Picston Shottle ET
3d Whinchat Allen Flo 2 (**Ex-93-2, SP, LP70 5***), 3d of lot 184by Canyon-Breeze Allen ET
4d Whinchat Gibson Flo (**Ex-92, SP**)by Silky Gibson ET
5d Whinchat Silver Flo ET (**Ex-93-4, SP, LP70**)by J&S Michelle Aer Silver ET
6d Huddlesford Astre Flo ET (**VG-87**), 4d of lot 92by Duregal Astre Starbuck ET
7d Cardsland Eclipse Flo (**Ex-96-3, SP, RS 23***) **EC**

AI 28.8.23 by DG NH Arrow ET *CVF *CDF 60770753339

WHINCHAT DENVER FLO is bred from 7 generations of Ex or VG cows.

WHINCHAT CONTROL FLO Excellent-91

1. 2/3 7,153 305 4.61 3.67
2. 3/7 10,663 305 4.75 3.46

She was maternal sister to Whinchat Crushtime Flo (VG-86).

WHINCHAT SHOTTLE FLO 4 Excellent-91-2, SP

1. 2/2 8,353 305 4.33 3.61 3. 4/4 10,869 295 4.62 3.32
2. 3/3 9,363 305 4.63 3.64 4. 5/3 10,627 305 4.53 3.35

She was maternal sister to the 11,739kg 4.55% (3.43) Whinchat Chauffeur Flo (Ex-91-2, SP), gd of lot 184 and to the 12,146kg 3.74% (3.25) Whinchat Douglas Flo (VG-85, SP).

Her dam was the 12,950kg 4.12% (3.26) Whinchat Allen Flo 2 (Ex-93-2, SP, LP70 5*) - see lot 184

LOT

188. WHINCHAT TROPIC VIOLET 01200582403707, born 24.4.22

sire Peak Tropic ET *BLF *BYF *CVF *DPF *POF *RDF *CDF 653145229820

dam Whinchat Dealmaker Violet (**Ex-90, SP**), dam of lot 99by Claynook Dealmaker ET
gd Whinchat Goldwyn Violet ET (**Ex-94-2, SP, LP70**)by Braedale Goldwyn
3d Whinchat Champion Violet (**Ex-92-3, SP, LP70**)by Calbrett-I H H Champion ET
4d Holywell Fred Violet (**Ex-91, SP**)by Margene Blackstar Fred
5d Parile Wind Vedette (**Ex**)by Dupasquier Wind
6d Parile Starb Annette (**VG-87 5***)by Hanoverhill Starbuck
7d Parile Sheik Adrienne (**VG-85**)by Puget-Sound Sheik
8d Parile Tempo Agalie (**VG-86 2***)

WHINCHAT TROPIC VIOLET is bred from 5 generations of Excellent cows. She is maternal sister to Whinchat Diamondback Violet (VG-85 2yr), lot 99

WHINCHAT DEALMAKER VIOLET Excellent-90, SP - see lot 99

1. 2/6 7,524 303 4.38 3.46
2. 3/6 10,442 305 4.56 3.39

She is maternal sister to the 10,595kg 3.95% (3.32) Whinchat Windbrook Violet (VG-86); to the 9,074kg 4.12% (3.33) heifer Whinchat Megawatt Violet (VG-87) and to the 11,189kg 3.55% (3.39) Whinchat Dorcy Violet 2 (Ex-90).

LOT

189. WHINCHAT SAVOIRE FARE 7 01200582603709, born 26.4.22

sire Croteau Lesperron Unix ET *CVF *BYF *BLF *DPF *CNF 640107567492 (Ex & ST)

dam Whinchat Zelgadis Savoire Fare 6 (Ex-92-4, SP, LP50), dam of lot 20by Cascina Giobbi Zelgadis
gd Whinchat Douglas Fare (Ex-92-3, SP, LP50)by Douglas ET
3d Whinchat Gibson Savoire Fare (Ex-95-7, SP, LP100 13*)by Silky Gibson ET
4d Whinchat Metro Savoire Fare (Ex-95-7, SP, LP100 24*)by Jo-Wal Cubby Metro ET
5d Whinchat Savoire Fare (Ex-92-2, SP, LP50)by Robthom Integrity ET
6d Pinehurst Savoire Fare ET (Ex-92, GMD)by Hanover-Hill Inspiration
7d Pinehurst Serenade ET (Ex-93-4E, GMD)by Round Oak Rag Apple Elevation
8d Pinehurst Coquette (Ex-96-5E, GMD)by Paclamar Astronaut
9d Pinehurst Pleasure (Ex-93-4E, GMD)by Paclamar Bootmaker
10d Pinehurst Precious (Ex-95-4E, GMD)by Pinehurst Copyright
11d Jan-Com Fond Matt Matilda (Ex-97-5E, GMD)

AI 4.9.23 by Drouner K&L Chase 63840442662

WHINCHAT SAVOIRE FARE 7 is bred from 11 generations of Excellent cows. She is maternal sister to the 11,921kg Whinchat St Cup Savoire Fare 2 (VG-88), lot 20.

WHINCHAT ZELGADIS SAVOIRE FARE 6 Excellent-92-4, SP, LP50 - see lot 20

1.	2/4	8,408	305	3.39	3.31	4.	5/6	12,064	305	3.61	3.28
2.	3/7	11,044	297	3.55	3.31	5.	6/5	12,472	305	3.70	3.36
3.	4/6	12,784	302	3.74	3.30						

She is maternal sister to the 9,251kg 3.99% (3.47) Whinchat Lauthory Savoire Fare (VG-88).

LOT

190. WHINCHAT CHIEF FARRAH 7 01200582203712, born 2.5.22

sire Stantons Chief ET *CDF *CVF BYF *BLF *DPF 653129015989

dam Whinchat Atwood Farrah 3 ET (Ex-90, SP), lot 6by Maple-Downs-I G W Atwood ET
gd Whinchat Shottle Farrah 3 (Ex-95-3, SP, LP70 15*)by Picston Shottle ET
3d Whinchat Gibson S Farrah (Ex-93-2, LP60)by Silky Gibson ET
4d Whinchat Starbuck Farrah (VG-88, SP)by Hanoverhill Starbuck
5d Grantchester Blackstar Farrah ET (Ex-90-3, LP80 8*)by To-Mar Blackstar ET
6d Grantchester Warden Floss (Ex-93-2 13*)by A Hilltopper Warden
7d Grantchester Moch Felicia (Ex-90-2E, SP 11*)

AI 10.8.23 by Blondin J Crown Royal *BLF *BYF *CVF *DPF *CDF 64110296877 (PD+)

WHINCHAT CHIEF FARRAH 7 is bred from 9 generations of Ex or VG cows.

WHINCHAT ATWOOD FARRAH 3 ET Excellent-90, SP - lot 6

1.	2/4	11,280	305	3.13	3.06	3.	4/8	4,345	94	3.58	2.98
2.	3/8	14,299	305	2.86	3.08						then giving 47.6kg)

She is full sister to the 8,270kg 3.65% (3.33) heifer Whinchat Atwood Farrah 4 ET (VG-85 2yr) and to the 8,025kg 3.53% heifer Whinchat Atwood Farrah 5 ET (VG-89), sold for 3,500gs Whinchat Sale 2022 and maternal sister to the 9,529kg Whinchat St Cup Farrah (Ex-90; to the 12,104kg 5.27% (3.47) Whinchat Stcup Farrah 2 (Ex-90, SP), dam of lot 202; to the 10,097kg 4.20% Whinchat Goldchip Farrah 3 (Ex-90), dam of lot 152 and to the 9,236kg 4.25% heifer Whinchat Crushabull Farrah (VG-88), lot 24.

LOT

191. WHINCHAT DREAMBIG FARRAH 2 01200582503715, born 6.5.22

sire Kings-Ransom S Dreambig *CDF *CVF *RDF *BYF *BLF *DPF 653205611050

- dam** Whinchat Soprano Farrah (Ex-92-2, SP).....by Trifecta Observ Soprano ET
- gd** Whinchat Seaver Farrah (Ex-93-2, SP).....by R-E-W Seaver ET
- 3d** Whinchat Twister Farrah (VG-89, SP 5*).....by Ginary Twister ET
- 4d** Whinchat Kite Farrah (Ex-92-3).....by Markwell Kite ET
- 5d** Whinchat Income Farrah (Ex-91, SP).....by Pennview ncome ET
- 6d** Nicjohn Blackstar Farrah ET (VG-88, SP, LP70).....by To-Mar Blackstar ET
- 7d** Grantchester Warden Farrah (Ex-90, SP 14*).....by A Hilltopper Warden
- 8d** Grantchester Moch Felicia (Ex-90-2E, SP 11*)

WHINCHAT DREAMBIG FARRAH 2 is bred from 10 generations of Ex or VG cows. She is maternal sister to Whinchat Fitz Farrah (VG-86 2yr), sold for 3,100gs Whinchat Sale 2022.

WHINCHAT SOPRANO FARRAH Excellent-92-2, SP

- 1. 2/4 9,489 305 4.16 3.43 3. 4/4 12,191 305 3.98 3.33
- 2. 3/4 10,567 305 4.50 3.52 4. 5/5 13,326 305 4.42 3.47

She is maternal sister to the 10,454kg Whinchat Crushtime Farrah (VG-86), sold for 2,700gs Whinchat Sale 2020.

WHINCHAT SEAVER FARRAH Excellent-93-2, SP

- 1. 2/2 9,741 301 3.49 3.19 3. 4/3 12,494 305 3.41 3.17
- 2. 3/2 11,994 305 3.34 3.08

She was maternal sister to the 12,829kg Whinchat Knowledge Farrah 4 (Ex-91-2) and to the 11,085kg 4.93% (3.50) Whinchat Shottle Farrah 7 (VG-85, SP).

Her dam was the 12,613kg Whinchat Twister Farrah (VG-89, SP, 5*); gd was the 9,416kg 4.45% (3.32) Whinchat Kite Farrah (Ex-92-3); 3d was the 13,540kg Whinchat Income Farrah (Ex-91, SP); 4d was the 12,714kg 3.87% Nicjohn Blackstar Farrah ET (VG-88, SP, LP70); 5d was the 13,483kg 4.17% (3.24) Grantchester Warden Farrah (Ex-90, SP), sold for 7,000gs Grantchester Sale 1992; 6d was the prizewinning 10,286kg 4.67% Grantchester Moch Felicia (Ex-90-2E, SP 3*); 7d was the prizewining 9,544kg 3.83% Franro Cristy Farrah (VG); 8d was Franro D Faith (VG).

LOT

192. WHINCHAT CHIEF FRAN 2 01200582703717, born 14.5.22

sire Stantons Chief ET *CDF *CVF BYF *BLF *DPF 653129015989

- dam** Whinchat St Cup Fran (Ex-91-2, SP, LP70).....by Gillette Stanleycup ETM
- gd** Whinchat Shottle Fran (Ex-91-4 8*), gd of lot 11.....by Picston Shottle ET
- 3d** Copywood DAS Fran ET (Ex-91, SP, LP60).....by Duregal Astre Starbuck ET
- 4d** Copywood Lee Fran (Ex-94-5, LP60).....by Comestar Lee ET
- 5d** Quality AJ Fransco ET (Ex-91-3).....by Bridon Astro Jet ET
- 6d** A Plushanski Francisco ET (VG-86 7*).....by Hanoverhill Starbuck
- 7d** A Plushanski Valiant Fran ET (Ex-90, DOM, 35*).....by S-W-D Valiant
- 8d** Plushanski Chief Faith (Ex-94-4E, GMD)

AI 21.9.23 by EDG Deman ET *BYF *CVF *BLF *DPF *RDF 6571494672 (Ex & Extra)

WHINCHAT CHIEF FRAN 2 is bred from 8 generations of Ex or VG cows. She is maternal sister to the 11,798kg 3.84% (3.27) Whinchat Doorman Fran (Ex-91-2, SP); to the 12,493kg Whinchat Attico Fran (VG-87).

WHINCHAT ST CUP FRAN Excellent-92-3, SP, LP70

- 1. 2/6 8,731 305 3.62 3.31 4. 6/1 11,413 305 3.89 3.44
- 2. 3/6 9,983 305 3.53 3.38 5. 8/3 12,711 305 3.62 3.10
- 3. 4/8 11,622 305 3.52 3.20

She is maternal sister to the 13,165kg Whinchat Seaver Fran (Ex-91, SP); to the 9,853kg 3.79% (3.21) Whinchat Atwood Fran (Ex-90) and to the 9,083kg heifer Whinchat Atwood Fran 2 (VG-87) and to Whinchat Soprano Fran (VG-85).

WHINCHAT SHOTTLE FRAN Excellent-91-4 8* - see lot 11

LOT

193. WHINCHAT CHIEF MELISSA 01200582203719, born 15.5.22

sire Stantons Chief ET *CDF *CVF *BYF *BLF *DPF 653129015989

- dam** Whinchat Lauthority Melissa (**Ex-95-6, LP70 9***), dam of lot 30by Comestar Lauthority ET
- gd Whinchat Douglas Melissa (**VG-87, SP**)by Douglas
- 3d Whinchat Shottle Melissa (**Ex-93, SP**)by Picston Shottle ET
- 4d Sterndale Gibson Melissa ET (**VG-89, SP, LP70**)by Silky Gibson ET
- 5d Barwil Storm Melissa (**VG-85 2yr**)by Maughlin Storm ET
- 6d Barwil Hugo Melita (**Ex-2E**)

AI 22.8.23 by EDG Deman ET *BYF *CVF *BLF *DPF *RDF 6571494672 (**Ex & Extra**) (PD+)

WHINCHAT CHIEF MELISSA is bred from 6 generations of Ex or VG cows. She is maternal sister to the 11,382kg Whinchat St Cup Melissa (VG-87) and to the 11,887kg 3.95% Whinchat Dorcy Melissa (Ex-93-3, SP, LP50), sold for 2,800gs Whinchat Sale 2020; to the 12,108kg heifer Whinchat Extreme Melissa (VG-87, SP), sold for 2,500gs Whinchat Sale 2022; to the 9,140kg 3.92% (3.22) heifer Whinchat Goldchip Melissa (GP-84 2yr), lot 30 and to Whinchat Crushabull Melissa (VG-85 2yr), lot 89.

WHINCHAT LAUTHORITY MELISSA Excellent-95-6, LP70 9* - see lot 30

1.	2/4	8,604	305	3.51	3.32	5.	6/4	8,647	298	3.98	3.39
2.	3/4	9,512	305	3.29	3.29	6.	7/3	10,575	305	3.88	3.29
3.	4/4	9,941	293	3.39	3.24	7.	8/3	9,271	305	3.97	3.26
4.	5/3	10,602	305	3.52	3.24	8.	9/5	9,536	298	3.94	3.16

She was maternal sister to the 11,136kg 3.94% (3.30) Whinchat Destry Melissa (Ex-92-3, SP, LP60).

LOT

194. WHINCHAT CHIEF AUGUST 01200582303720, born 18.5.22

sire Stantons Chief ET *CDF *CVF *BYF *BLF *DPF 653129015989

- dam** Whinchat Doorman August 2 (**VG-87**), lot 4by Val-Bisson Doorman ET
- gd Whinchat Cinderdoor August 3 (**VG-87, SP**)by KH Cinderdoor ET
- 3d Whinchat Goldwyn August ET (**Ex-95-5, SP, LP70 12***)by Braedale Goldwyn
- 4d Whinchat September August ET (**VG-87**)by Pursuit September Storm
- 5d Twizzlefoot Augusta 1 (**Ex-90, SP, LP70**)by A Ronnybrook Prelude ET
- 6d Clover-Mist Augy Star (**Ex-94-4E, DOM**)by Meadolake Jubilant ET
- 7d D-R-A August (**Ex-96-4E 19***)by Life-O-Riley Marquis King
- 8d D-R-A Ideal Precious Leader (**Ex-90-2E**)by Donken Ideal Reflection Brutus
- 9d D-R-A Princess Lad Leader (**Ex-90-3E**)

WHINCHAT CHIEF AUGUST is bred from 9 generations of Ex or VG cows.

WHINCHAT DOORMAN AUGUST 2 Very Good-87, lot 4

1.	2/6	8,349	305	4.22	3.14
2.	3/10	10,581	305	4.27	3.13

LOT

195. WHINCHAT DENVER TIPPY 01200582503722, born 18.5.22

sire Blondin Legend ET *BLF *BRC *BYF CNF *DPF *CDF 64111239276

- dam** Whinchat Goldchip Tippy 2 (**GP-82 2yr**)by Mr Chassity Gold Chip ET
- gd Whinchat St Cup Tippy (**Ex-94.5 SP, LP60**), dam of lot 58by Gillette Stanley Cup ET
- gd Whinchat B C Tippy 2 (**Ex-92-3**)by Boulet Charles ET
- 3d Whinchat Astre Tippy (**Ex-92-7, SP, LP130 7***)by Duregal Astre Starbuck ET
- 4d Avondale Lance Tippy (**VG-85, SP, LP80**)by Lessia Sheik Lance ET
- 5d Raivue Tippy (**Ex-92**)

WHINCHAT GOLDCHIP TIPPY 2 Good Plus-82 2yr

1.	2/6	9,779	305	3.99	3.15
----	-----	-------	-----	------	------

She is maternal sister to the 13,699kg 4.57% Whinchat Cinderdoor Tippy 2 (VG-85, SP); to Whinchat Secretariat Tippy (VG-86) and to Whinchat Jacoby Tippy (VG-86 2yr), lot 58.

WHINCHAT ST CUP TIPPY Excellent-94-5, SP, LP60 - see lot 58

LOT

196. WHINCHAT DAVINCI AMY 01200582403728, born 5.6.22

sire EBA Davinci *CVF *BYF *BLF *DPF 717261004257

dam Whinchat St Cup Amy (GP-84 2yr)by Gillette Stanley Cup ETM
gd Whinchat Sanchez Amy ET (Ex-94-5, SP, LP110).....by Gen-Mark Strmatic Sanchez
3d Ridgefield September Sunny Amy ET (Ex-93-4, SP, LP100 18*), gd of lot 21 by Pursuit September Storm
4d Sunnylodge Skychief Amy (Ex-95-2 35*)by Donnandale Skychief ET
5d Sunnylodge Tab Ann (Ex-2E 8*)by A Kingstead Valiant Ta

WHINCHAT ST CUP AMY Good Plus-84 2yr

1. 2/7 9,386 305 4.16 3.13

She is maternal sister to the 13,115kg Whinchat Braxton Amy (Ex-90) and to the 14,438kg 3.70% Whinchat Atwood Amy (VG-87, SP).

WHINCHAT SANCHEZ AMY ET Excellent-94-5, SP, LP110

1.	2/2	9,102	302	3.73	3.03	6.	7/7	12,895	305	3.63	3.11
2.	3/2	11,808	305	3.94	3.08	7.	8/8	13,377	305	3.79	3.13
3.	4/3	11,970	305	4.24	3.12	8.	10/1	8,910	305	4.02	3.28
4.	5/4	12,846	305	3.96	3.02	9.	11/4	11,540	305	4.14	2.84
5.	6/5	11,893	305	4.24	3.05						

She was maternal sister to the 11,232kg 4.20% Echo Shottle Amy (Ex-92-4, SP, LP70 12*); to the 12,335kg 4.81% (3.40) Echo Goldwyn Amy (Ex-91-2, SP, LP60); to the 10,774kg 3.86% (3.35) Echo Knowledge Amy (Ex-94-2, LP50), gd of lot 88 and to the 14,329kg 4.08% Whinchat Seaver Amy (Ex-91, SP), dam of lot 21.

RIDGEFIELD SEPTEMBER SUNNYAMY ET Excellent-93-4, SP, LP100 - see lot 21

LOT

197. WHINCHAT DAVINCI STAR 01200582503729, born 8.6.22

sire EBA Davinci *CVF *BYF *BLF *DPF 717261004257

dam Whinchat Dempsey Star (Ex-91)by Lirr Drew Dempsey
gd Whinchat Extreme Star (Ex-90, SP)by Silverridge V Extreme ET
3d Whinchat Jeeves Star (Ex-93-3, SP, LP50)by Ked Outside Jeeves ET
4d Whinchat Goldwyn Star (Ex-93-6, SP, LP100 13*), dam of lot 7by Braedale Goldwyn
5d Whinchat Outside Star (Ex-93-5, SP, LP80)by Comestar Outside ET
6d Oakview Skychief R Star (Ex-90, SP 6*)by Donnandale Skychief ET
7d Almac T Ronny Star ET (Ex)by Hanoverhill Starbuck
8d Almac TT Ronny ET (Ex 5*)by Hanover-Hill Triple Threat-Red
9d Flamingo Roselle Sheik (Ex 5*)

AI 22.8.23 by EDG Deman ET *BYF *CVF *BLF *DPF *RDF 6571494672 (Ex & Extra)

WHINCHAT DAVINCI STAR is bred from 9 generations of Excellent cows.

WHINCHAT DEMPSEY STAR Excellent-91

1. 2/7 9,476 305 3.55 3.13
2. 3/10 12,137 305 3.25 3.10

She is maternal sister to the 11,227kg heifer Whinchat Goldchip Star (VG-86 2yr), sold for 4,400gs Whinchat Sale 2022.

WHINCHAT EXTREME STAR Excellent-90, SP

1.	2/1	8,645	294	3.79	3.12	3.	4/0	10,756	301	3.96	3.11
2.	3/0	11,823	305	3.41	3.19						

She is maternal sister to the 10,237kg 3.94% (3.25) Whinchat Dreams Star (VG-88), sold for 4,200gs Whinchat Sale 2020; to the 8,680kg 4.29% (3.39) heifer Whinchat Secretariat Star (VG-85 2yr) and to the 11,736kg 3.83% (3.28) Whinchat Bradnick Star (VG-88, SP).

Her dam was the 12,002kg 3.88% (3.33) Whinchat Jeeves Star (Ex-93-3, SP, LP50); gd was the 12,166kg 4.47% (3.22) Whinchat Goldwyn Star (Ex-93-6, SP, LP100 13*) - see lot 7

LOT

198. WHINCHAT DAVINCI KELLY 01200582603730, born 10.6.22

sire EBA Davinci *CVF *BYF *BLF *DPF 717261004257

dam Whinchat Rudolph Kelly (**Ex-94-2, SP, LP70**), dam of lot 90.....by Startmore Rudolph ET
gd Whinchat Shottle Kelly (**Ex-91-2, SP, LP90 10***)by Picston Shottle ET
3d Whinchat BC Kelly (**VG-87, LP60**)by Boulet Charles ET
4d Grantchester Raider Kelly 2 (**Ex-91-3, SP, LP50**).....by Hanoverhill Raider ET
5d Grantchester Vanguard Kelly (**Ex-92**)by Relay-Arise SWD Vanguard ET
6d Grantchester Moch Kate (**VG-85 5***)by Trudgen Moch Four
7d Arizona Stylemaster Kelly (**VG-85 3***) **EC**

WHINCHAT DAVINCI KELLY is bred from 7 generations of Ex or VG cows. She is maternal sister to the 9,303kg 4.65% (3.26) heifer Whinchat Secretariat Kelly (VG-88, SP).

WHINCHAT RUDOLPH KELLY Excellent-94-2, SP, LP70 - see lot 90

1.	2/4	8,677	305	3.68	3.26	4.	5/8	13,381	305	4.08	3.25
2.	3/4	9,942	293	3.59	3.19	5.	7/2	13,702	305	3.53	3.12
3.	4/3	11,264	305	3.36	3.31	6.	8/5	10,824	305	4.16	3.27

She is maternal sister to the 12,633kg Whinchat Sid Kelly (Ex-91); to the 12,102kg 4.01% Whinchat Windbrook Kelly (Ex-90, SP); to the 13,381kg 4.08% (3.25) and to Whinchat Seaver Kelly 3 (VG-85) and to the 12,323kg Whinchat Impression Kelly 2 (VG-88, SP).

LOT

199. WHINCHAT CHEERS AMANDA 01200582303734, born 18.6.22

sire Milksource Cheers ET *BYF *BLF *CVF *RDF *CDF 653132912604

dam Whinchat Atwood Amanda 2 (**VG-86 2yr**)by Maple-Downs-I G W Atwood ET
gd Whinchat McCutchen Amanda (**Ex-90, SP**), dam of lot 96.....by De-Su Bkm McCutchen 1174 ET
3d Wyndford BD Ladd Appletime 12 (**Ex-94-2, SP**).....by Tiger-Lily Ladd P-Red ET
4d Ashleigh Amanda ET (**Ex-94-5, SP, LP100 30***)by Ja-Bob Jordan-Red ET
5d Kamps-Hollow Altitude ET (**Ex-95-4E, DOM 36***).....by Regancrest Elton Durham ET
6d Clover-Mist Alisha ET (**Ex-93-3E, DOM**).....by A Ronnybrook Prelude ET
7d Clover-Mist Augy Star (**Ex-94-4E, DOM**).....by Meadolake Jubilant ET
8d D-R-A August(**Ex-96-4E, DOM 19***).....by Life-O-Riley Marquis King
9d D-R-A Ideal Precious Leader (**Ex-90-2E**).....by Donken Ideal Reflection Brutus
10d D-R-A Princess Lad Leader (**Ex-90-3E**)

WHINCHAT CHEERS AMANDA is bred from 10 generations of Ex or VG cows.

WHINCHAT ATWOOD AMANDA 2 Very Good-86 2yr was sold for 3,500gs Whinchat Sale 2022.

1.	2/3	9,556	305	4.38	3.11
----	-----	-------	-----	------	------

She is maternal sister to Whinchat Thunderstorm Amanda (VG-87 2yr), lot 96.

WHINCHAT MCUTCHEM AMANDA Excellent-90, SP - see lot 96

1.	2/4	8,584	301	4.62	3.48	3.	4/4	12,354	305	4.80	3.50
2.	3/3	11,144	305	4.60	3.60	4.	5/8	11,572	305	5.34	3.69

She is maternal sister to the 12,535kg 4.12% (3.41) Whinchat Atwood Amanda (Ex-90) and to the 7,546kg 4..83% (3.62) Whinchat W Galactico Amanda (VG-88), lot 16.

LOT

200. WHINCHAT MEDALIST FARRAH 01200582503736, born 21.6.22

sire Tappenvale Medalist ET *BYF *CVF *BLF *DPF *RDF *CNF 6413633321

- dam Whinchat Bradnick Farrah 2 (VG-85 2yr, SP), lot 22by Regancrest-GV S Bradnick ET
- gd Whinchat McCutchen Farrah (VG-88, SP)by De-Su Bkm McCutchen 1174 ET
- 3d Whinchat Seaver Farrah 2 (Ex-94-4, SP)by R-E-W Seaver ET
- 4d Whinchat Shottle S Farrah (Ex-96-6, SP, LP100 12*)by Picston Shottle ET
- 5d Whinchat Stormmatic Farrah ET (VG-86, SP)by Comestar Stormatic ET
- 6d Whinchat Rudolph Farrah (Ex-92-2 9*)by Startmore Rudolph ET
- 7d Grantchester Prelude Farrah ET (Ex-91, SP)by A Ronnybrook Prelude ET
- 8d Grantchester Designer Farrah RM (Ex-94-3, LP60 9*)by Hanoverhill Designer
- 9d Grantchester Warden Farrah (Ex-90, SP14*)by A Hilltopper Warden
- 10d Grantchester Moch Felicia (Ex-90-2E, SP 11*)

WHINCHAT MEDALIST FARRAH is bred from 12 generations of Ex or VG cows.

WHINCHAT BRADNICK FARRAH 2 Very Good-85 2yr, SP - lot 22

- 1. 2/7 10,928 305 3.51 3.08
- 2. 3/8 1,829 45 3.37 3.01 then giving 46.5kg

She is twin sister to Whinchat Bradnick Farrah (VG-85 2yr), dam of lot 145.

LOT

201. WHINCHAT CHEERS MELISSA 01200582503743, born 11.7.22

sire Milksource Cheers ET *BYF *BLF *CVF *RDF *CDF 653132912604

- dam Whinchat Impression Melissa (Ex-91-2, SP)by Monument Impression ET
- gd Whinchat Masterpiece Melissa (Ex-91-2)by Morsan Masterpiece
- 3d Sterndale Gibson Melissa ET (VG-89, SP, LP70)by Silky Gibson ET
- 4d Barwil Storm Melissa (VG-85 2yr)by Maughlin Storm ET
- 5d Barwil Hugo Melita (Ex-2E)by A Hilltop-Hanover Hugo ET
- 6d Barwil Matt Melissa (VG-85)by Telstar Matt
- 7d Barwil R L B Maggie (VG-85)

WHINCHAT CHEERS MELISSA is bred from 7 generations of Ex or VG cows. She is maternal sister to the 10,323kg 4.34% heifer Whinchat Crushtime Melissa (VG-86).

WHINCHAT IMPRESSION MELISSA Excellent-91-2, SP

- 1. 2/6 8,035 305 3.95 3.39 3. 4/7 10,790 305 4.27 3.13
- 2. 3/6 10,442 305 4.27 3.13 4. 5/10 10,651 305 5.00 3.30

WHINCHAT MASTERPIECE MELISSA Excellent-91-2

- 1. 2/1 6,019 305 4.08 3.22 3. 4/2 10,553 305 4.53 3.09
- 2. 3/2 8,173 305 4.59 3.30 4. 5/3 9,784 305 4.62 3.14

She was maternal sister to the 12,152kg 4.26% Whinchat Shottle Melissa (Ex-93, SP). Her dam was the 12,019kg 4.04% Sterndale Gibson Melissa ET (VG-89, SP, LP70); gd was the prizewinning 13,512kg 4.56% (3.45) Barwil Storm Melissa (VG-85 2yr); 3d was the 11,696kg 4.3% (3.2) Barwil Hugo Melita (Ex-2E); 4d and 5d (VG-85)

LOT

202. WHINCHAT HAVE IT ALL FARRAH ET 01200582403742, born 10.7.22

sire Siemers Have It All ET *BYF *BLF *CVF DPF *POF *RDF *CDF 653208356638

- dam** Whinchat Stcup Farrah 2 (**Ex-90, SP**)by Gillette Stanleycup ETM
- gd Whinchat Shottle Farrah 3 (**Ex-95-3, SP, LP70 15***), dam of lot 6.....by Picston Shottle ET
- 3d Whinchat Gibson S Farrah (**Ex-93-2, LP60**).....by Silky Gibson ET
- 4d Whinchat Starbuck Farrah (**VG-88, SP**)by Hanoverhill Starbuck
- 5d Grantchester Blackstar Farrah ET (**Ex-90-3, LP80 8***)by To-Mar Blackstar ET
- 6d Grantchester Warden Floss (**Ex-93-2 13***)by A Hilltopper Warden
- 7d Grantchester Moch Felicia (**Ex-90-2E, SP 11***)

WHINCHAT HAVE IT ALL FARRAH ET is bred from 9 generations of Ex or VG cows. She is maternal sister to Whinchat Crown Royal Farrah ET (VG-86 2yr).

WHINCHAT STCUP FARRAH 2 Excellent-90, SP

1.	2/3	9,168	305	4.49	3.36	3.	4/11	11,443	305	5.00	3.13
2.	3/5	12,104	305	5.27	3.47						

She was full sister to the 9,529kg Whinchat St Cup Farrah (Ex-90 and maternal sister to the 14,299kg Whinchat Atwood Farrah 3 ET (Ex-90, SP), lot 6; to the 8,270kg 3.65% (3.33) heifer Whinchat Atwood Farrah 4 ET (VG-85 2yr); to the 8,025kg 3.53% heifer Whinchat Atwood Farrah 5 ET (VG-89), sold for 3,500gs Whinchat Sale 2022; to the 10,097kg 4.20% Whinchat Goldchip Farrah 3 (Ex-90), dam of lot 152 and to the 9,236kg 4.25% heifer Whinchat Crushabull Farrah (VG-88), lot 24.

WHINCHAT SHOTTLE FARRAH 3 Excellent-95-3, SP, LP70 15* - see lot 6

MATERNAL SISTER TO LOT 202

LOT

203. WHINCHAT LAMBDA FARRAH 2 ET 01200582603800, born 1.10.22

sire Farnear Delta-Lambda ET *CDF *CVF *BYF *BLF *DPF 653125993715

dam Whinchat Stcup Farrah 2 (**Ex-90, SP**), dam of lot 202



WHINCHAT CROWN ROYAL FARRAH ET
VG-86 2yr)
Maternal sister to lots 202 & 203

WHINCHAT SHOTTLE FARRAH 3
(Ex-95-3, SP, LP70 15*)
Gd of lots 202 & 203





WHINCHAT HAVE IT ALL FARRAH ET, lot 202



WHINCHAT LAMBDA FARRAH 2 ET, lot 203

LOT

204. WHINCHAT ROBIN MOLLI RED ET 01200582203747, born 15.7.22

sire Koepon OH Robin Red *BLF *BYF *CNF *CVF *CDF 63571815324

- dam** Whinchat Destry Molli Red (**Ex-96-6, SP, LP90**), dam of lot 29.....by Scientific Destry ET
- gd Whinchat Arudolf Molli Red ET (**Ex-91-2, SP, LP60**)by Kamps-Hollow Arudolf -Red ET
- 3d Baileys Lakeside Molli Red ET (**Ex-92-3, SP, LP80 31***)by Roesbett Lakeside
- 4d Morwick Range Molli Red 2 ET (**Ex-95-4 37***)by Horizon Ranger ET
- 5d Globelite Mollistar ET (**VG-87**)by To-Mar Blackstar ET
- 6d Miss Ron-Nan Enhance Molli-Red (**Ex-90, GMD, DOM**).....by Glenafton Enhancer
- 7d Romandale Count Monita-Red (**Ex-93-3E**).....by Romandale Count Crystan
- 8d Romandale Maximus Monita (**Ex 2***).....by Romandale Maximus
- 9d Mellow Breeze Giselle (**Ex 8***).....by Don Augur True Type Model
- 10d Mellow Breeze Marquis Arlene (**Ex**)

WHINCHAT ROBIN MOLLI RED ET is bred from 10 generations of Ex or VG cows. She is maternal sister to Whinchat Kite Molli 2 (VG-86); to the 8,109kg 3.93% (3.41) Whinchat Diamondback Molli Red (Ex-90), sold for 6,500gs Whinchat Sale 2020; to Whinchat Diamondback Molli, sold for 4,000gs Whinchat Sale 2022; to Whinchat Awesome Molli Red 3 (VG-85), lot 29 and to Whinchat Army Molli Red ET (VG-86 2yr), lot 100.

WHINCHAT DESTRY MOLLI RED Excellent-96-6, SP, LP90 - see lot 29

1.	2/5	9,439	305	3.84	3.42	5.	6/9	12,260	305	3.85	3.16
2.	3/6	11,578	305	3.91	3.29	6.	7/10	13,558	305	3.87	3.26
3.	4/7	12,147	305	3.96	3.27	7.	9/2	11,994	305	3.93	3.14
4.	5/7	12,296	305	4.07	3.23						

She is maternal sister to the 7,366kg 5.05% (3.69) Whinchat Apples Molli Red (Ex-90) and to the 12,858kg 4.49% Whinchat Enhancer Molli Red (Ex-90, SP), dam of lot 85.

MATERNAL SISTER TO LOT 204

LOT

205. WHINCHAT ALADDIN MOLLI RED 3 ET 01200582503778, born 5.9.22

sire R DG Aladdin-Red ET *BLF *BYF *CVF *DPF *MFF *CDF 630573341225

dam Whinchat Destry Molli Red (**Ex-96-6, SP, LP90**)



**WHINCHAT DESTRY MOLLI RED
(Ex-96-6, SP, LP90)
Dam of lots 204 & 205**



WHINCHAT ROBIN MOLLI RED ET, lot 204



WHINCHAT ALADDIN MOLLI RED 3 ET, lot 205

LOT

206. WHINCHAT KINGDOC CHEERS 01200582203775, born 2.9.22

sire Woodcrest King Doc *BLF *CVF *POF *RDF *CDF 653132417775 (VG)

dam Whinchat Crushabull Cheers 2 ET (VG-85 2yr)by OH-River-SYC Crushabull ET
gd Unique Dempsey Cheers (Ex-95 3*)by Lirr Drew Dempsey
3d Unique Alexander Charm (VG-88 2*)by Golden-Oaks St Alexander ET
4d Stoneden Baxter Canada ET (Ex-91-2E)by Emerald-Acr-SA T-Baxter
5d Stoneden Goldwyn Candace ET (Ex-95-3E 17*)by Braedale Goldwyn
6d Stoneden Leduc Christa ET (Ex-92-2E 6*)by Lystel Leduc ET
7d Stoneden Rudolph Crystal ET (VG-88 3*)by Startmore Rudolph ET
8d Gillette Astre Chria ET (VG-88 6*)by Duregal Astre Starbuck ET
9d Maeford Starbuck Chrissy (Ex 17*)by Hanoverhill Starbuck
10d Montmaple Christina (Ex 5*)by Mississippi Fury
11d Cheeseboro Maisie (VG-85)

WHINCHAT KINGDOC CHEERS is bred from 11 generations of Ex or VG cows.

WHINCHAT CRUSHABULL CHEERS 2 ET Very Good-85 2yr

1. 2/4 8,232 305 4.21 3.20

She is full sister to the 9,782kg 4.45% (3.47) heifer Whinchat Crushabull Cheers ET (VG-86 2yr, SP); to the prizewinning 11,659kg 4.04% heifer Riverdane Cheerleader ET (VG-87 2yr, SP), 2nd UK Dairy Day and Nom All Britain Jun 2yo 2022; to the 9,105kg 4.76% (3.51) heifer Riverdane Cheer Me Up ET (VG-86 2yr) and to the 7,858kg 4.05% (3.22) heifer Nobold Crush Cherokee ET (VG-87) and maternal sister to the 9,602kg 4.4% (3.6) Blondin Unstopabull Cheerios ET (Ex-93); to the 13,306kg 4.7% (3.5) Blondin Unstopabull Cheers ET (VG-88), Nom All Canadian Jun Summer 2yo 2020; to the 10,012kg 4.3% (3.6) Blondin Sidekick Chianti ET (Ex-92); to the 10,334kg 4.04% (3.4) heifer Wiltor Unix Cheerio ET (VG-87 2yr), Res Champion WM Club Calf Show 2021 and to 7 other VG cows.

UNIQUE DEMPSEY CHEERS Excellent-95 won 2nd (2yo) & Best Udder World Dairy Expo and Res All American and Res All Canadian Jun 2yo 2017 and Grand Champion Wisconsin CS, Res Int Champion World Dairy Expo and Res All American Jun 3yo 2018.

1. 2/1 7,911 252 5.10 3.50

2. 3/1 12,052 305 4.80 3.50

She was full sister to the 8,710kg 4.2% (3.6) heifer Unique Dempsey Cancun ET (VG-85 2yr) and maternal sister to the 12,034kg 5.2% (3.7) Unique Solomon Cher (Ex-90) and to 4 other VG cows.

Her dam was the 13,083kg 4.3% (3.5) Unique Alexander Charm (VG-88 2*); gd was the 14,380kg 3.6% (3.2) Stoneden Baxter Canada ET (Ex-91-2E); 3d was the 17,188kg 4.0% Stoneden Goldwyn Candace ET (Ex-95-3E 17*); 4d was the 12,013kg 3.5% Stoneden Leduc Christa ET (Ex-92-2E 6*); 5d was the 12,809kg Stoneden Rudolph Crystal ET (VG-88 3*); 6d was the 13,798kg Gillette Astre Chria ET (VG-88 6*); 7d was the 13,468 kg 4.1% (3.7) Maeford Starbuck Chrissy (Ex 17*); 8d was the prizewinning 12,058kg Montmaple Christina (Ex 6*), Jun Champion Ottawa Winter Fair 1982; 9d was the prizewinning 8,078 kg 4.0% Cheeseboro Maisie (VG-85).



UNIQUE DEMPSEY CHEERS (Ex-95), gd of lot 206



**WHINCHAT CRUSHABULL CHEERS ET (VG-86 2yr, SP)
Full sister to dam of lot 206**

LOT

207. WHINCHAT RAGER AMANDA 01200582403784, born 13.9.22

sire Ri-Val-Re Rager-Red ET *CVF *BLF *DPF 6572353457 (Ex)

dam Whinchat Atwood Amanda (Ex-90, SP)by Maple-Downs-I G W Atwood ET
gd Wyndford BD Ladd Appletime 12 (Ex-94-2, SP), gd of lot 16by Tiger-Lily Ladd P-Red ET
3d Ashleigh Amanda ET (Ex-94-5, SP, LP100 30*)by Ja-Bob Jordan-Red ET
4d Kamps-Hollow Altitude ET (Ex-95-4E, DOM 36*)by Regancrest Elton Durham ET
5d Clover-Mist Alisha ET (Ex-93-3E, DOM)by A Ronnybrook Prelude ET
6d Clover-Mist Augy Star (Ex-94-4E, DOM)by Meadolake Jubilant ET
7d D-R-A August(Ex-96-4E, DOM 19*)by Life-O-Riley Marquis King
8d D-R-A Ideal Precious Leader (Ex-90-2E)by Donken Ideal Reflection Brutus
9d D-R-A Princess Lad Leader (Ex-90-3E)

WHINCHAT RAGER AMANDA is bred from 9 generations of Excellent cows. She is maternal sister to Whinchat Bradnick Amanda 2 (VG-85 2yr).

WHINCHAT ATWOOD AMANDA Excellent-90, SP

1.	2/6	7,511	305	4.30	3.31	3.	4/9	12,535	305	4.12	3.41
2.	3/9	9,763	305	4.22	3.27						

She is maternal sister to the 12,354kg 4.80% (3.50) Whinchat McCutchen Amanda (Ex-90, SP), dam of lot 96 and to the 7,546kg 4..83% (3.62) Whinchat W Galactico Amanda (VG-88), lot 16

WYNDFORD BD LADD APPLETIME 12 Excellent-94-2, SP - see lot 16

LOT

208. WHINCHAT SHOWTIME ROBERTA 01200582303804, born 3.10.22

sire Jacobs Showtime ET *BYF *CVF *BLF *RDC *CDF 64111576086

dam Bridgedale Doorman Roberta 4 ET(VG-85 2yr), lot 51by Val Bisson Doorman ET
gd Killane Outside Roberta 4 (Ex-95-11, SP, LP130 44*)by Comestar Outside ET
3d Killane Jolt Roberta (Ex-94-7, SP, LP110 16*)by Second-Look Jolt
4d Airies Char Roberta (Ex-93-6, LP80 9*)by Boulet Charles ET
5d Airies Mandi Roberta ET (Ex-92-4, SP, EC 11*)by Fisher-Place Mandingo
6d Spring Farm Roberta R ET (Ex 1*)by Rosafe Citation R
7d Spring Farm Master Rose (Ex 13*)by Spring Farm Master Maple
8d Spring Farm Ormsby Rose (VG 6*)by Spring Farm Reflection Ormsby
9d Fond Myrtle Rose (Ex 4*)by Spring Farm Fond Hope
10d Myrtle Grenadier (VG 2*)by Glenafton Rag Apple Grenadier
11d Lochinvar Myrtle (VG 4*)

WHINCHAT SHOWTIME ROBERTA is bred from 13 generations of Ex or VG cows.

BRIDGEDALE DOORMAN ROBERTA 4 ET Very Good-85 2yr , lot 51

1.	2/2	7,989	299	4.46	3.22
----	-----	-------	-----	------	------

She is full sister to Bridgedale Doorman Roberta 2 (VG-85), sold for 3,500gs Black & White Sale 2019 and to Bridgedale Doorman Roberta 3 ET, sold for 3,500gs Black & White Sale 2019 and maternal sister to the 13,234kg 4.04% Killane Hanno Roberta 9 (Ex-92-5, LP80 16*); to the 10,821kg 4.28% (3.24) Killane Boliver Roberta 15 ET (Ex-90, SP); to the 9,330kg 4.25% Killane Bolivia Roberta 21 (Ex-92-3, LP50); to the 9,681kg 4.42% (3.21) Killane Knowledge Roberta 26 ET (Ex-91); to the 10,673kg 4.45% (3.32) Killane Knowledge Roberta 30 ET (Ex-91); to the 14,466kg Killane Galaxy Roberta 50 (Ex-92 5*); to the 13,677kg 4.28% Killane La Bron Roberta 56 (Ex-93-3, SP, LP60 13*); to the 10,510kg 4.47% (3.40) Bridgedale Mogul Roberta ET (Ex-90, SP) and to the 10,063kg 3.96% Bridgedale Control Roberta ET (VG-86), sold for 3,500gs Black & White Sale 2017.

KILLANE OUTSIDE ROBERTA 4 Excellent-95-11, SP, LP130 44* - see lot 51

LOT

209. WHINCHAT CHIEF EXPRESS 2 ET 01200582103900, born 25.2.23

sire Stantons Chief ET *CDF *CVF BYF *BLF *DPF 653129015989

- dam** Whinchat Control Express (Ex-94-2.SP).....by JK Eder-I Control ET
- gd Whinchat Fever Express (Ex-95-4, SP, LP60).....by Crackholm Fever ET
- 3d Whinchat Damion Express (VG-85), gd of lot 9.....by Erbacres Damion
- 4d Ridgefield Express (VG-86, SP).....by Lemington Jasper
- 5d Farhope Storm Express (Ex-93, SP).....by Maughlin Storm ET
- 6d Kuntzcrest Deligate Ezra (VG-86).....by Glen Drummond Delegate
- 7d Kuntzcrest Sterling Eliza (VG-85).....by Startmore Sterling ET
- 8d Kuntzcrest Revelation Eve (VG-87).....by A Lonsfarm Revelation
- 9d Kuntzcrest Magnum Evelyn (VG-85)

WHINCHAT CHIEF EXPRESS 2 ET is bred from 9 generations of Ex or VG cows. She is maternal sister to the 10,900kg 3.91% (3.38) heifer Whinchat Doorman Express 3 (VG-86 2yr, SP), sold for 3,800gs Whinchat Sale 2020 and to Whinchat Select Express (VG-85 2yr).

WHINCHAT CONTROL EXPRESS Excellent-94-2, SP was sold for 6,500gs Whinchat Sale 2020.

1.	2/4	9,970	305	3.60	3.28	3.	4/5	12,388	305	3.71	3.08
2.	3/5	11,166	305	3.58	3.15						

She is maternal sister to the 12,084kg 3.88% Whinchat Shottle Express 2 (VG-88, SP); to Whinchat Doorman Express 2 (VG-85 2yr) and to the 9,949kg .85% (3.37) Whinchat Secretariat Express (VG-86, SP).

WHINCHAT FEVER EXPRESS Excellent-95-4, SP, LP60

1.	2/9	9,210	305	3.76	3.37	4.	5/9	10,151	296	3.85	3.21
2.	3/9	11,156	305	3.85	3.21	5.	6/9	10,649	305	4.00	3.20
3.	4/10	10,993	304	4.00	3.11	6.	7/10	12,131	305	3.89	3.03

She is maternal sister to the 10,875kg 4.19% (3.44) Whinchat Shottle Express (Ex-94-3, SP, LP60 7*), dam of lot 9.

WHINCHAT DAMION EXPRESS Very Good-85 - see lot 9



WHINCHAT CHIEF EXPRESS 2 ET
Lot 209

WHINCHAT CONTROL EXPRESS
(Ex-94-2.SP), dam of lot 209

Sold for 6,500gs Whinchat Sale 2020



LOT

210. WHINCHAT ABSOLUTE LIZA RAE 2 ET 01200582403966, born 27.5.23

sire Apples Absolute-Red ET *BLF *BYF *CVC *DPF *CDF (Ex-94)

- dam Gloryland Liza Rae ET (Ex-90)by Heavenly Golden Dreams ET
- 3d Gloryland Lexie Rae (Ex-96-3E)by Ocean-View Sexation
- 4d Gloryland Lana Rae (Ex-94-2E, DOM 1*) , 3d of lot 37by Startmore Rudolph ET
- 5d Scientific Liza Rae ET (Ex-90)by A Townson Lindy ET
- 6d Hanoverhill Tony Rae (Ex-96-3E, GMD, DOM 5*)by Marshfield Elevation Tony
- 7d Hanoverhill TT Roxette ET (Ex-94-2E, GMD, DOM)by Hanover-Hill Triple Threat Red
- 8d A Mil-R-Mor Roxette (Ex, GMD, DOM, 30*)by Round Oak Rag Apple Elevation
- 9d Glenridge Citation Roxy (Ex-97-4E, GMD, 6*)by Rosage Citation R
- 10d C Norton Court Model Vee (Ex)by Springbank Model Fame
- 11d C Norton Court Reflection Vale (VG 3*)

WHINCHAT ABSOLUTE LIZA RAE 2 ET is bred from 10 generations of Excellent cows.

GLORYLAND LIZA RAE ET Excellent-90

2.	3/8	9,254	310	3.40	3.10	4.	6/0	11,549	315	3.90	3.00
3.	4/8	11,856	365	4.20	3.20	5.	7/0	12,250	315	3.60	2.90

She is maternal sister to the 15,737kg 3.52% (3.20) Sahara Durham Rae ET (Ex-90, SP 17*); to the 8,796kg 3.75% (3.21) Sahara Durham Rae 2 ET (Ex-90); to Gloryland-JW Lady Rae (Ex-94) and to the 10,974kg 4.2% (3.3) Gloryland Alexa Rae ET (VG-87).

GLORYLAND LEXIE RAE Excellent-96-3E was Res All-Virginia 5yo 2008.

1.	2/5	6,418	305	3.70	3.50	3.	5/6	8,927	305	3.90	3.20
2.	3/8	7,938	305	3.90	3.40	4.	6/9	8,233	305	3.20	3.30

She was full sister to the 18,398kg 4.2% (3.3) Gloryland Liberty Rae (Ex-95-3E, DOM 6*), gd of lot 37, HM All-American 4yo 2005 and sold for \$410,000 Cowtown International Sale 2008; to the 12,869kg 3.8% (3.5) Gloryland Lucinda Rae ET (Ex-91) and to the 10,847kg 3.6% (3.3) Gloryland Lisa Rae ET (Ex-90) and maternal sister to the 12,029kg 3.6% Gloryland Lanita Rae (Ex-91); to the 11,821kg 4.4% Gloryland Libby Rae (Ex-92); to Gloryland Lori Rae ET (Ex-92-2E); to Gloryland Latte Rae ET (Ex-92); to the 11,660kg Gloryland Licorice Rae ET (VG-88 2*); to Gloryland Lakota Rae ET (VG-88, DOM 2*) and to many other Ex & VG cows. Her dam was the 11,648kg 4.0% (3.3) Gloryland Lana Rae (Ex-94-2E, DOM 1*); gd was the 10,768kg Scientific Liza Rae ET (Ex-90); 3d was the prizewinning 15,413kg 4.2% (3.3) Hanoverhill Tony Rae (Ex-96-3E, GMD, DOM 5*), Hon Mention All-Am Jr 2yo 1988 and Nom All-Am 5yo 1991; 4d was the 14,420kg 4.1% Hanoverhill TT Roxette ET (Ex-94-2E, GMD, DOM), sold for \$37,000 Hanoverhill Sale 1989; 5d was the 9,947kg 4.7% A Mil-R-Mor Roxette (Ex, GMD, DOM 30*); 6d was the prizewinning 11,011kg 4.1% Glenridge Citation Roxy (Ex-97-4E, GMD 6*), All-Time All-Am Aged Cow; 7d was the prizewinning 10,198 kg 3.9% C Norton Court Model Vee (Ex-90 6*); 8d was the 9,357 kg 3.7% C Norton Court Reflection Vale (VG-85 5*).



GLORYLAND LIZA RAE ET (Ex-90)
Dam of lot 210

GLORYLAND-JW LADY RAE (Ex-94)
Maternal sister to dam of lot 210



GLORYLAND LEXIE RAE (Ex-96-3E)
Gd of lot 210

GLORYLAND LANA RAE
(Ex-94-2E, DOM)
3d of lot 210





NORTON & BROOKSBANK
LIVESTOCK AUCTIONEERS & VALUERS

THE UK'S LEADING AUCTIONEERS AND TRADERS OF DAIRY CATTLE



We would like to thank the Birkle family for their valued support over many years and hope for another successful sale

Mark Lee - 07980 924 179

Simon Lamb - 07815 188 125

Ryan Spackman - 07725 653 542



INDEX

COWS & CALVED HEIFERS

1. W. UNO SAVOIRE FARE (Ex-91, SP)
2. W. DOORMAN FARRAH 2 (Ex-91, SP)
3. W. GOLDCHIP FLO (Ex-91, SP)
4. W. DOORMAN AUGUST 2 (VG-87)
5. W. SHOTTLE STAR (Ex-91, SP)
6. W. ATWOOD FARRAH 3 ET (Ex-90, SP)
7. W. DOORMAN STAR 6 ET (Ex-92, SP)
8. W. GOLDCHIP AMY (Ex-90)
9. W. DEALMAKER EXPRESS 2 (VG-87)
10. W. GOLDCHIP SAVOIRE FARE (EX-90)
11. W. ABBOTT FRAN (VG-87, SP)
12. W. ABBOTT ANGELA (Ex-91, SP)
- B. W. SOLARPOWER ANGELA 2
13. W. DIAMOND BEAUJOLAIS (VG-87)
14. W. ABBOTT STAR (VG-87, SP)
15. W. DIAMONDBACK MOLLI RED 2 (VG-88, SP)
16. W, W GALACTICO AMANDA (VG-88)
17. W. DIAMONDBACK SAV FARE (VG-87, SP)
18. W. EXTREME TIPPY (VG-87, SP)
19. W. EUDON NELL (VG-87)
20. W. ST CUP SAVOIRE FARE 2 (VG-88)
21. W. JORDY AMY (VG-88)
22. W. BRADNICK FARRAH 2 (VG-85 2yr, SP)
23. W. AWESOME MOLLI RED 2 (VG-88)
24. W. CRUSHABULL FARRAH (VG-88)
25. W. BRADNICK TIPPY (VG-85 2yr, SP)
26. W. CHIEF ROXY
27. W. SECRETARIAT ROXY 2 (VG-87, SP)
28. W. SECRETARIAT VIOLET (VG-85 2yr)
29. W. AWESOME MOLLI RED 3 (VG-85)
30. W. GOLDCHIP MELISSA (GP-84 2Yr)
31. W. UNIX PATRICIA (VG-85 2yr)
32. W. JORDY GHOST (VG-85 2yr)
33. W, FITZ SAVOIRE FARE 2 (GP-83 2yr, SP)
34. W. VICTOR BEAUJOLAIS 2 (VG-85 2yr)
- B. W. SOLARPOWER BEAUJOLAIS 2
35. W. DEFIANT CHANCEL RED (GP-83 2yr)
36. W. BOMBA TRINJE
37. W, DOORMAN RAE ET (VG-85 2yr)
38. W, SHOTTLE BENA 3 (VG-85 2yr)
39. W. DEFIANT MOLLI RED 2 (VG-85 2yr)
40. W. FITZ LULU (VG-86 2yr)
41. W. AWESOME TIPPY 3 RED (VG-86 2yr)
42. W. BRADNICK SAVOIRE FARE 4 (GP-84 2yr)
43. W. ADDISON FARRAH (VG-86 2yr)
44. W. ADDISON PAMELA (VG-86 2yr)
45. W. IMPRESSION BEAUTY (GP-84 2yr)
46. W. JORDY QUEENIE (VG-86 2yr)
47. W. ADDISON FLO (VG-86 2yr)
48. W. ADDISON SAVY (VG-86 2yr)
49. W. IMPRESSION MOLLI (VG-86 2yr)
50. W. IMPRESSION BEAUTY 2 (VG-85 2yr)
51. BRIDGEDALE DOORMAN ROBERTA (VG-85 2yr)
52. W. SIDEKICK MELISSA (GP-83 2yr)
53. W, UNIX AMY (VG-85 2yr)
54. W. ARTIE BRITNY
- A. W. ADORABLE SAVOIRE FARE
- A. W. LOYALL FARRAH 2
- A. W, SOLARPOWER FLO
- A. W. ADORABLE STAR 3
- A. W. SIDEKICK FARRAH 6
- A. W. SOLARPOWER STAR 2
- A. W. RENEGADE AMY
- A. W. MITCHELL EXPRESS
- A. W. MITCHELL SAVOIRE FARE 4
- A. W. LOYALL FRAN
- A. W. SOLARPOWER ANGELA
- A. W. JORDY MOLLI 3
- A. W. CHIEF AMANDA 3
- A. W. VICTOR SAVOIRE FARE
- A. W. KINGDOC SAVOIRE FARE 6
- A. W. CHIEF AMY 4
- A. W. SOLARPOWER FARRAH
- A. W. ROBIN MOLLI RED 4
- A. W. SIDEKICK FARRAH 5
- A. W. ADORABLE ROXY
- A. W. ARMY ROXY
- A. W. SOLARPOWER GHOST
- A. W. SOLARPOWER BEAUJOLAIS
- A. W. MITCHELL LULU
- A. W. TATOO SAVOIRE FARE 3
- A. W. SIDEKICK FARRAH 3
- A. W. RAGER PAMELA
- A. W. GOLDFINGER SAVY
- A. W. SOLARPOWER MOLLI
- A. W. LEGEND BEAUTY
- A. W. CHIEF ROBERTA
- A. W. SOLARPOWER AMY
- A. W. ROBIN BRITNY

- 55. W. BRADNICK MARY (VG-85 2yr)
 - 56. W. KING DOC STAR (VG-86 2yr)
 - 57. W. ICON (Bull)
 - 58. W. JACOBY TIPPY (VG-86 2yr)
 - 59. W. KINGDOC SHULA (VG-85 2yr)
 - 60. W. GOLDCHIP ELSIE 3
 - 61. W. BRADNICK STAR 2 (VG-85 2yr)
 - 62. W. KINGDOC SARA (GP-84 2yr)
 - 63. W. ATWOOD SAVOIRE FARE 7 (VG-85 2yr)
 - 64. W. MCCUTCHEEN ATLEE 4 ET (VG-85 2yr)
 - 65. W. BRADNICK SARA 4 (VG-87 2yr)
 - 66. W. BRADNICK SARA 5 (VG-86 2yr)
 - 67. W. BRADNICK FARRAH 4 (VG-85 2yr)
 - 68. W. JORDY ELSIE RED (VG-86 2yr)
 - 69. W. TATOO ATLEE (VG-85 2yr)
 - 70. W. GOLDWYN FARRAH 3 ET (VG-87 2yr)
 - 71. W. BRADNICK SAVOIRE FARE 6 (VG-86 2yr)
 - 72. W. KINGDOC TIPPY (VG-87 2yr)
 - 73. W. DALLIANCE AMY (VG-85 2yr)
 - 74. W. TATOO AMY (VG-85 2yr)
 - 75. W. AWESOME TIPPY (VG-86 2yr)
 - 76. W. SELECT SHULA (VG-85 2yr)
 - 77. W. SELECT MARY (VG-85 2yr)
 - 78. W. TATOO AUGUST
 - 79. W. UNITY FARRAH (GP-83 2yr)
 - 80. W. SELECT AUGUST (VG-86 2yr)
 - 81. W. SNOWY FLO (VG-86 2yr)
 - 82. W. DARLINGO ROSE (GP-81 2yr)
 - 83. W. UNIX SARA 3 (GP-83 2yr)
 - 84. W. UNIX TIPPY 4 (GP-82 2yr)
 - 85. W. RAINSTORM MOLLI RED 2 (VG-86 2yr)
 - 86. W. HIGHOCTANE BEAUTY
 - 87. W. UNIX SAVOIRE FARE 4 (GP-82 2yr)
 - 88. W. CRUSHABULL AMY (VG-86 2yr)
 - 89. W. CRUSHABULL MELISSA (VG-85 2yr)
 - 90. W. ATWOOD KELLY 4 (GP-84 2yr)
 - 91. W. AWESOME SAVOIRE FARE (VG-86 2yr)
 - 92. W. TATOO PATRICIA (VG-86 2yr)
 - 93. NO LOT
 - 94. W. THUNDERSTORM TIPPY (VG-85 2yr)
 - 95. W. UNIX AUGUST 3 (GP-84 2yr)
 - 96. W. THUNDERSTORM AMANDA (VG-87 2yr)
 - 97. W. ATWOOD SAVOIRE FARE 10 ET (VG-85 2yr)
 - 98. W. THUNDERSTORM LULU (VG-85 2yr)
 - 99. W. DIAMONDBACK VIOLET (VG-85 2yr)
 - 100. W. ARMY MOLLI RED ET (VG-86 2yr)
 - 101. W. DIAMONDBACK BEAUTY (VG-86 2yr)
 - 102. W. KINGDOC AMY
 - 103. W. DEALMAKER TRINJE
 - 104. W. JACOBY EXPRESS
 - 105. W. KINGDOC SAVOIRE FARE 3
 - 106. W. JACOBY TIPPY 3
- A. W. SIDEKICK STAR 5
 - A. W. GOLDFINGER TIPPY
 - A. W. GOLDFINGER STAR 2
 - A. W. GOLDFINGER SARA
 - A. W. LAMBDA SAVOIRE FARE 2
 - A. W. ENERGY ATLEE
 - A. W. SIDEKICK SARA 2
 - A. W. GOLDFINGER ELSIE
 - A. W. DEALMAKER ATLEE
 - A. W. LAMBDA FARRAH 5
 - A. W. MITCHELL SAVOIRE FARE
 - A. W. BOOM TIPPY
 - A. W. CHIEF AMY 5
 - A. W. SOLARPOWER AUGUST
 - A. W. SIDEKICK FARRAH 7
 - A. W. SIDEKICK SAVOIRE FARE 3
 - A. W. BOOM AMY
 - A. W. NASHVILLE MELISSA
 - A. W. SIDEKICK KELLY 2
 - A. W. RAGER SAVOIRE FARE
 - A. W. SIDEKICK PATRICIA
 - A. W. ADORABLE AUGUST
 - A. W. ADORABLE AMANDA
 - A. W. ADORABLE SAVOIRE FARE 2
 - A. W. TACTICUS BEAUTY

SERVED HEIFERS

- 107. W. AWESOME CHANCEL RED
- 108. W. AWESOME TIPPY 4 RED
- 109. W. ARMY BEAUTY
- 110. W. KINGDOC MONOGRAM
- 111. W. JORDY GHOST 2

112. W. MCCUTCHEN ATLEE 7 ET
113. W. MCCUTCHEN ATLEE 8 ET
114. W. MCCUTCHEN ATLEE 9 ET
115. W KINGDOC STAR
116. W. DIAMONDBACK MARY
117. W. UNIX FARRAH 7
118. W. UNIX FARRAH 8
119. W. KINGDOC SAVOIRE FARE 4
120. W. THUNDERSTORM ROXY
121. W. BOOM ELSIE
122. W. MAFIA BEAUJOLAIS 2
123. W. ADDISON BENA 2
124. W. BOOM ZANDRA
125. W. CONTROL STAR
126. W. JORDY BEAUJOLAIS RED 1
127. W. DIAMONDBACK INKA IDEAL
128. W. ATWOOD BOMBA SAVOIRE FARE ET
129. W. SUMMERFEST SAVOIRE FARE 2
130. W. SUMMERFEST ANGELA
131. W. CHARLES PAMELA 2
132. W. CHIEF STAR
133. W. GOLDCHIP BENA
134. W. CHIEF SAVOIRE FARE
135. W. ALONGSIDE AMY
136. W. CHIEF MARY
137. W. 1STGRADE BENA
138. W. CHIEF SAVOIRE FARE 2
139. W. ALONGSIDE NELL
140. W. CHIEF STAR 2
141. W. MILANO SAVOIRE FARE
142. W. JORDY BEAUJOLAIS RED
143. W. ALONGSIDE SARA 2
144. W. LEGEND TIPPY
145. W. HANLEY FARRAH
146. W. CHIEF STAR 3
147. W. DIAMONDBACK SAVOIRE FARE
148. W. LEGEND STAR
149. W. JORDY MOLLI 2
150. W. DIAMONDBACK COMPANION 2
151. W. HANLEY GLENNA
152. W. HANLEY FARRAH 2
153. W. CHIEF STAR 4
154. W. CHIEF STAR 5
155. W. HANLEY AUGUST
156. W. 1STGRADE DARLENE
157. W. DENVER KELLY 4
158. W. JORDY MOLLI RED 6
159. W. KINGDOC ATLEE
160. W. DENVER ROSE
161. W. SIL MELISSA
162. W. CHIEF SAVOIRE FARE 5
163. W. SIL SARA
164. W. CHIEF JACKLYN

RECENTLY SERVED & MAIDEN HEIFERS

165. W. BOMBA CHIEF SAVOIRE FARE ET
166. W. CHIEF FARRAH 4
167. W. LEGEND FARRAH
168. W. DENVER TIPPY
169. W. DENVER TIPPY 2

170. W. HANLEY KELLY
171. W. DENVER GIULIA RAE
172. W. KINGDOC GLENNA
173. W. DREAMBIG FARRAH
174. W. LAMBEAU CHAMPAGNE
175. W. SUMMERFEST SAVOIRE FARE 4
176. W. UNIX AUGUST 5
177. W. CHIEF FARRAH 5
178. W. KINGMASTER STAR
179. W. KINGDOC SHULA 2
180. W. CHIEF SAVOIRE FARE 6 ET
181. W. ALADDIN MOLLI RED
182. W. TROPIC TIPPY
183. W. SUMMERFEST GHOST
184. W. SUMMERFEST FLO 2
185. W. CHIEF BEAUTY
186. W. CHIEF FLO
187. W. DENVER FLO
188. W, TROPIC VIOLET
189. W. SAVOIRE FARE 7
190. W. CHIEF FARRAH 7
191. W, DREAMBIG FARRAH 2
192. W, CHIEF FRAN 2
193. W. CHIEF MELISSA
194. W. CHIEF AUGUST
195. W. DENVER TIPPY
196. W. DAVINCI AMY
197. W. DAVINCI STAR
198. W. DAVINCI KELLY
199. W. CHEERS AMANDA
200. W. MEDALIST FARRAH
201. W. CHEERS MELISSA
202. W. HAVE IT ALL FARRAH ET
203. W, LAMBDA FARRAH 2 ET
204. W. ROBIN MOLLI RED ET
205. W. ALADDIN MOLLI RED 3 ET
206. W. KINGDOC CHEERS
207. W. RAGER AMANDA
208. W. SHOWTIME ROBERTA
209. W. CHIEF EXPRESS 2 ET
210. W. ABSOLUTE LIZA RAE 2 ET

CONDITIONS OF SALE

1. The biddings to be regulated by the Auctioneers, in terms of 'guinea' bids and multiples thereof, each guinea to be equivalent to 105 new pence (£1.05); if any dispute should arise, the lot in dispute to be put up again and resold, or the Auctioneers may determine the dispute at their discretion and their decision shall be final. The Auctioneers reserve the right to refuse the bid of any person without being called upon to give a reason for such action.
2. The Purchaser to give his name and dwelling place and pay for all lots at the close of sale. No lot or lots shall be removed from the sale premises until paid for, and pass-out slip obtained from the Auctioneer' clerk.
3. Notwithstanding the foregoing and the following Condition 4 each and every lot shall immediately at the fall of the hammer be considered as delivered and be and remain in every respect at the absolute risk and expense of the respective Purchaser or Purchasers thereof and shall be removed from the sale at the Purchaser's expense within a week of the sale.
- 4.1. If any lot or animal (s) is not paid for in cash under Condition 2 above but payments is made by cheque or other form of negotiable instrument then the animal(s) shall remain the sole and absolute property of the Vendor as legal and equitable owner until such time as all money due to the Vendor has been paid by the Purchaser, Payment shall unless otherwise agreed be made to the Auctioneers and shall not be deemed to have been paid until any cheque or other negotiable instrument has been cleared by the Auctioneers Bankers and the following further provisions contained in Condition 4 shall apply.
- 4.2. The Purchaser acknowledges that he is in possession of the animal(s) as bailee for the Vendor until such time as the animal(s) has been paid for or pursuant to the provisions of Condition 4.1.
- 4.3. The Purchaser undertakes to house any animal on his premises separately from his own and those of any other person and in such a manner which makes them readily identifiable as the Vendor's.
- 4.4. The Purchaser's right to possession of such animal(s) shall cease if he does anything or fails to do anything which could entitle a receiver to take possession of the animal(s) or which would entitle any person to present a petition for the winding up of the Purchaser.
- 4.5. The Vendor or the Auctioneers may for the purpose of the examination or recovery of animals enter upon any premises where they are housed or where they are reasonably thought to be housed.
- 4.6. If the Purchaser shall sell on the animal(s) the entire proceeds shall be held in trust for the Vendor and shall not be mingled with any other money paid into any overdrawn bank account and shall at all times be identifiable as the Vendor's money.
- 4.7. The Purchaser warrants that he is not at the time of entering into any agreement to purchase the animal(s) insolvent and knows of no circumstances which would entitle any creditor to appoint a receiver or to petition for winding up or to exercise any rights over and against the purchaser's assets.
- 4.8. Without prejudice to any other to any right or remedy of the Vendor or the Auctioneers of the Purchaser shall be in breach of any of the conditions set out in this Condition 4 or any of the other conditions herein contained the Vendor or the Auctioneers shall have power to resell the lots retaining any surplus and charging any deficiency or expense to the defaulter or Purchaser.
5. All statements in the catalogue or made by the Auctioneers at the time of the sale, also the identification of the animals, are the entire responsibility of the Vendor. The Auctioneers take no personal responsibility for the correctness of any such statement or identities.
6. All statements made either in the catalogue or any made by the Auctioneers at the time of the sale relating to Tuberculin or any tests to be taken as statements of fact only. No such statement shall guarantee the Purchasers of any animals against loss arising through subsequent reaction of such animal to any test administered after the sale and the Vendors shall not be liable in any way should this occur.
7. Neither the Vendor nor the Auctioneers will be responsible for any accident through fire or any other cause whatsoever, nor for any damage done by animals prior to, during or after the sale.

NORTON & BROOKSBANK
Park Farm, Raskelf, North Yorkshire, YO61 3LS
(Tel. 07980 924179)



WHINCHAT HAVE IT ALL FARRAH ET, lot 202



WHINCHAT LAMBDA FARRAH 2 ET, lot 203



WHINCHAT ROBIN MOLLI RED ET, lot 204

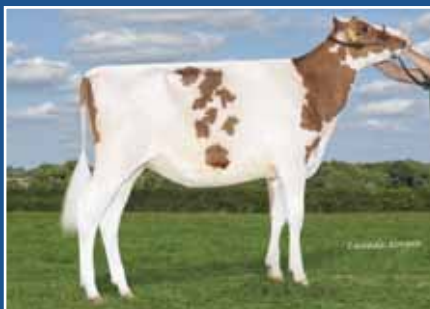

WHINCHAT ALADDIN MOLLI RED 3 ET, lot 205

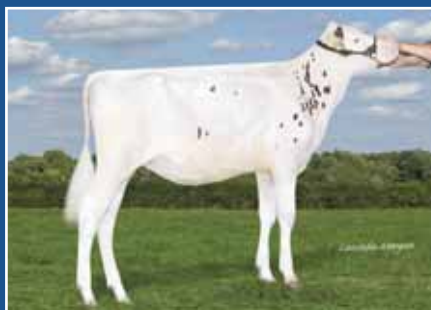

WHINCHAT CHIEF EXPRESS 2 ET, lot 209

DAUGHTERS OF THESE EXCELLENT COWS SELLING



WHINCHAT SHOTTLE FARRAH 3
(Ex-95-3, SP, LP70 15*)
Dam of lots 6, 24, 117 & 118



WHINCHAT SHOTTLE STAR
(Ex-91, SP), lot 5
Dam of lots 5A, 153 & 154



WHINCHAT DESTRY MOLLI RED
(Ex-96-6, SP, LP90)
Dam of lots 29, 100, 204 & 205



Whinchat Bomba Savoie Fare
(Ex-94-3 SP, LP50)
Dam of lots 128 & 165



WHINCHAT DOORSOPEN SHULA
(Ex-91, SP)
Dam of lot 59



WHINCHAT DOORMAN SHULA 2
(Ex-90, SP)
Dam of lots 76 & 179
Sold for 6,000gs Whinchat Sale 2022

**Andrew and Mimi Birkle with
Whinchat Crushabull Farrah
(VG-88), lot 24**

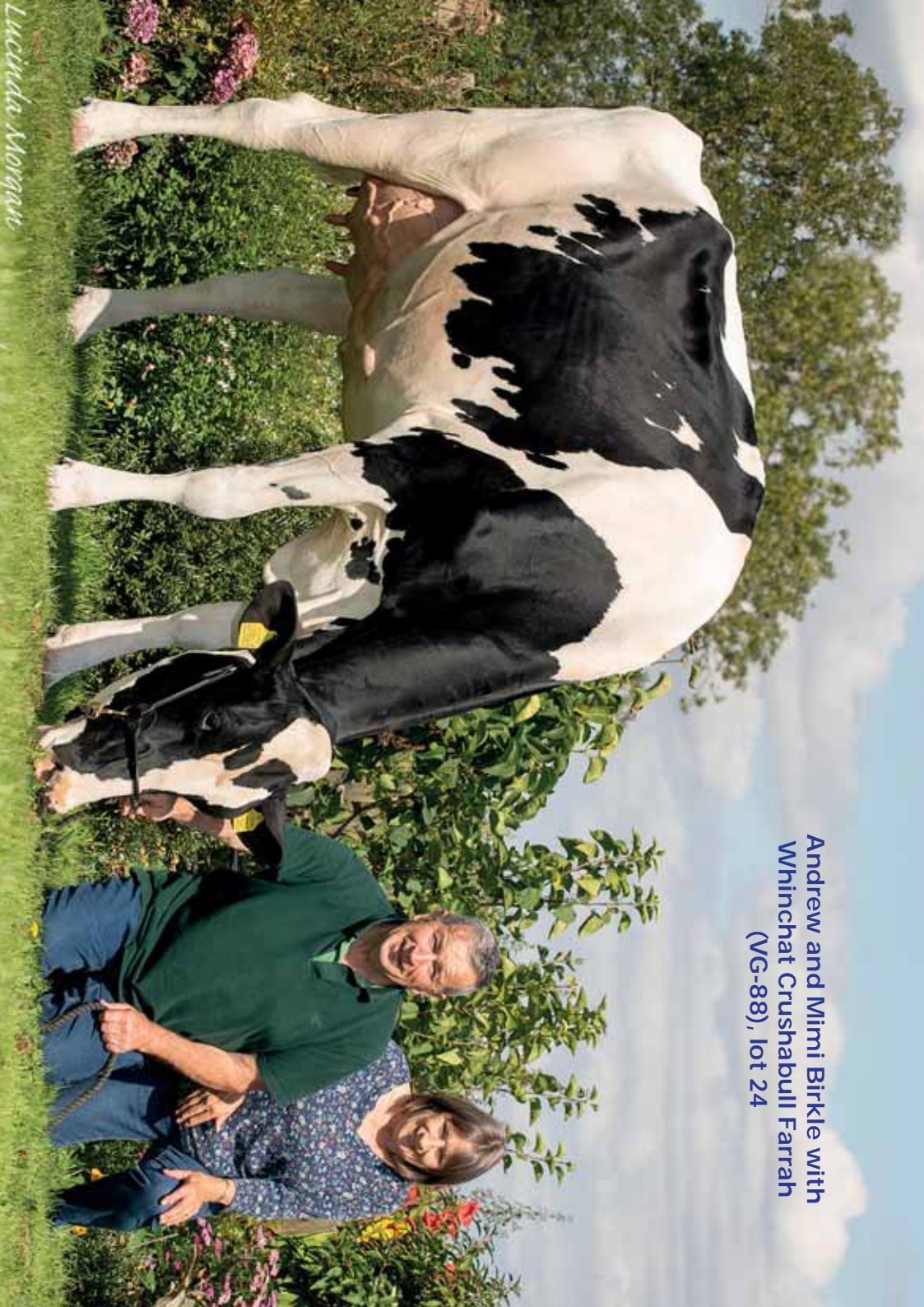

Lucinda Norman