



STARDALE HOLSTEINS -Milking Herd Dispersal-

J Burrow & Son
Tunsteads Farm
Barton, Preston
Lancashire
PR3 5DE

Tuesday April 26 2022
(10.30am)



THE VAAKJE FAMILY

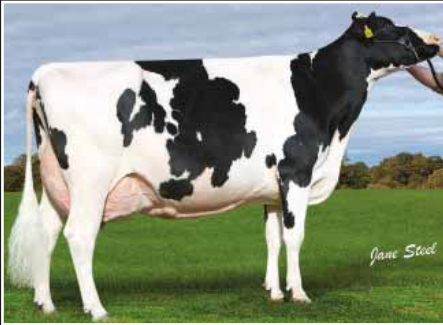

STARDALE MOGUL VAAKJE
(Ex-94-4, SP, LP50), lot 8



STARDALE MASCALESE VAAKJE
(Ex-91, SP, LP50), lot 13

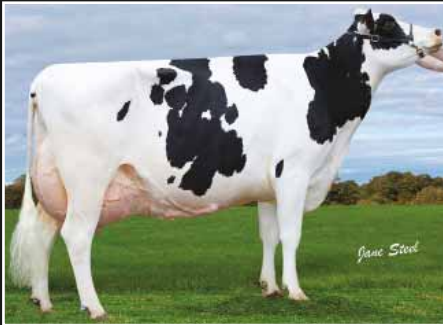

STARDALE ALTAIOTA VAAKJE (Ex-95-3, SP), lot 21
14th GENERATION OF EXCELLENT COWS

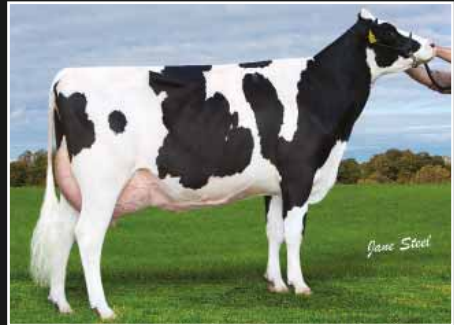

STARDALE CRACKSHOT VAAKJE 2
(Ex-90, SP), lot 22

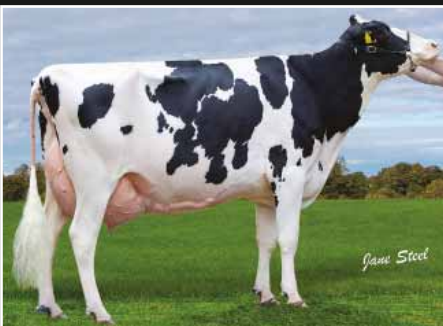

STARDALE FLAME VAAKJE 5
(Ex-91, SP), lot 47



STARDALE APPLEJAX VAAKJE
(Ex-90), lot 114

THE VAAKJE FAMILY



STARDALE QUANTUM VAAKJE 2
(VG-88), lot 82



STARDALE JEDI VAAKJE ET
(VG-87), lot 83

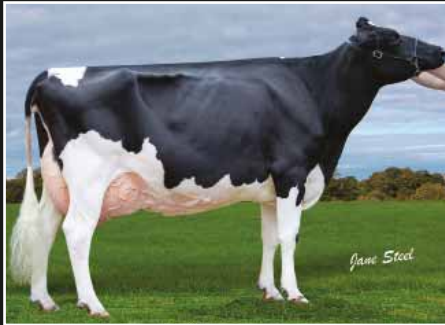

STARDALE GRAFEETI VAAKJE 5
(EX-90, SP), lot 14

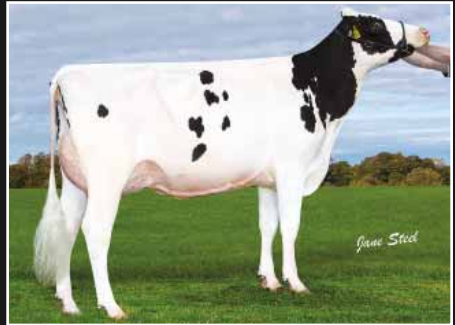

STARDALE ALTALAWSON VAAKJE
(VG-87 2yr), lot 182



STARDALE SKYWALKER VAAKJE 3
(VG-86 2yr), lot 185



STARDALE DYNAMO VAAKJE 3
(VG-86 2yr), lot 207

THE STELLA FAMILY

STARDALE APPLEJAX STELLA
(Ex-91), lot 1

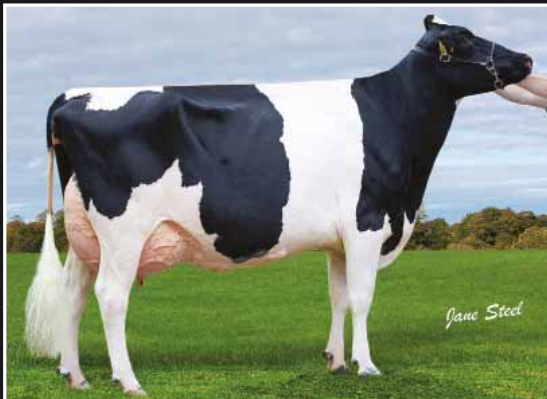

STARDALE ALTAISTCLASS STELLA
(Ex-91-2, SP), lot 2

STARDALE ROGUE STELLA 2
(VG-86 2yr), lot 192

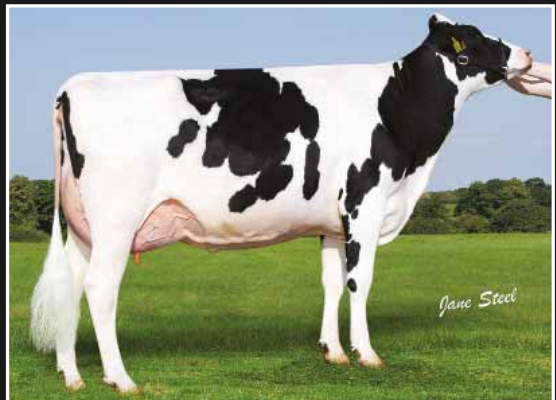

TUNSTEADS FARM, BARTON, PRESTON, LANCASHIRE, PR3 5DE

CATALOGUE

**Of virtually the entire milking portion
and 90 heifer calves at foot**

from the noted

STARDALE Herd

of Pedigree

HOLSTEIN CATTLE

(Runners up Holstein UK Premier Herd 2021)

the property of

Messrs J.BURROW & SON

For sale by auction

On

**Tuesday April 26, 2022
(10.30 a.m.)**

At TUNSTEADS FARM, BARTON 5 miles from PRESTON. It is 17 miles from Blackpool and 19 from Lancaster.

DIRECTIONS: The entrance to **Tunsteads Farm** is on B5289 Broughton to Longridge road, just before the Motorway bridge. It is 2 miles from the M6 Motorway (J32). *Signs will be posted locally.*

Auctioneers



**PARK FARM, RASKELF,
NORTH YORKSHIRE. YO61 3LS**
email: mark@nortonandbrooksbank.com
www.nortonandbrooksbank.com

Guest Auctioneer: Glyn Lucas (Harrison & Hetherington)



PLEASE BRING THIS CATALOGUE TO THE SALE

FOREWORD

The Burrow family's **STARDALE** herd of Holsteins has for many years held a position among the very best in the UK, and by finishing **runner up in the HUK Premier Pedigree Herd Competition in 2021**, it demonstrated that it retains its place among the elite.

The herd has a history of nearly 70 years, having been founded by the late Jim Burrow, a hugely respected figure in Lancashire farming and breeding circles, who passed away in his hundredth year in 2019. For many years he was ably assisted by his son Robert and his wife Kath, who handed the baton of day to day management to his own son James and wife Krisha, following a highly successful herd sale in 2006.

The herd has now grown back up to the extent that the barns at Tunsteads Farm are overflowing with cattle, due in great part to the extensive successful use of sexed semen in recent years, and the decision has been taken to ease matters by selling **the major section of the milking portion, numbering over 200 head**, together with **90 of their most recently born heifer calves at foot**. Only some of the older cows and those not suitable for sale are being retained, and all the herd's very best cows which proved so instrumental in catching the judge's eye in the herd competition are catalogued, including a number of outstanding individuals.

There are **53 Excellent** and **101 Very Good cows** in the sale and a further 47 Good Plus (most of which are heifers with the potential for higher scores as they mature).

Allied to their excellent conformation, the Stardale cows have impressive commercial efficiency. **The current rolling average for 268 cows and heifers is 10,609kg at 4.15% fat and 3.29% protein with a calving index of 390 days. Cell counts are exceptionally low, with the last recording averaging only 55.** The cows are cubicle housed in one group, grazed outside daily from April to October and fed on a TMR ration, consisting principally of grass silage, wholecrop and a protein blend, topped up in the parlour according to yield.

Possibly the most noteworthy feature of the Stardale herd is its tremendous depth of pedigree. It is renowned throughout the breed for its outstanding **Vaakje** family, of which there are more than 120 in the sale. The family traces to Robfel Vaakje 4 and her daughter Robfel Legend Vaakje 7, both purchased at the Robfel dispersal in 1965. They were the foundation of a line of unbroken Excellent and Very Good cows, now stretching to 16 generations. **Stardale Altaiota Vaakje (Ex-95-3)** and her daughter **Crackshot Vaakje 2 (Ex-90)**, **lots 21 & 22**, are two of the sale's features and are the **15th and 16th consecutive generation Excellent**. Many others stretch in to double figures of consecutive Excellents. It is quite remarkable that **more than 600 Stardale Vaakjes have been classified Excellent to date**.

The **Stellas** (over 30 in the sale) have been another tremendous family, while others that have been in the herd for a long time are the **Honeybees** and **Madrigals**. Of more recent origin are families with a Holstein background such as **Adeen, August, Caye, Cosmopolitan, Elegance, Jodie, Lauren, Meg, Millie, Raven, Roxy, Torpedo** and **Vanessa**.

The **Roxy** family is worthy of special mention, originating with the purchase of embryos from the late Alan Swale's phenomenally successful brood cow Bond Haven Dixie Rox (Ex-93-2 84*). Two heifers and the proven sire Stardale Rox Burrow (Ex) were the result, with both cows being Excellent and one breeding the remarkable **Stardale Leader Roxy (Ex-95-7, LP120 65*)**. She was sold in the 2006 Sale for 8,500gs to the Willsbro herd where she bred 8 Excellent and 5 Very Good daughters. At the first Willsbro Sale in 2010, Messrs Burrow paid 12,000gs for a freshly calved daughter by Shottle, who has gone on to be an equally amazing cow, classifying Ex-96-7 and breeding 4 Excellent cows at Stardale. She is still in the herd at 14 years of age, having given over 150 tonnes of milk and is due again in August with her ninth calf. **There are 30 Roxys in the sale (7 Ex & 17 VG)**.

A variety of bulls have been used in building the herd, principally through AI in recent years and the catalogue contains milking daughters of such popular sires as **Applejax, Challenger, Doorman, Fever, Flame, Mogul, Numero Uno, Pepper** and **Unix** among many others. Top genomic sires have been mainly used lately with heifer calves for sale by some of the most popular including **Atrium, Heroic, Lambda, Lighthouse, Redcarpet, Rubels** and **Rubicon**. Others have been used for service and half the milkers are in calf to sexed semen.

The Stardale herd has always had an enviable reputation for breeding quality cattle and through the medium of the Lancashire and Border Counties club sales, many animals, both male and female, have been distributed to pedigree and commercial herds throughout the country with glowing reports received of their subsequent performance. Many top class animals were sold in the 2006 sale, with those sold to Willsbro and to Messrs Downing's Wintersell herd being exceptionally successful (see pages 59 & 119).

In addition to the success in the Premier Pedigree Competition, Stardale have won the Makbar Trophy in the Lancashire County Herd Competition no less than 10 times in recent years. With the herd's outstanding reputation for a combination of pedigree, production and commercial efficiency, this sale of the major portion of the herd is likely to be one of the best events to take place this year and presents a wonderful opportunity for purchasers to acquire cattle out of the very top drawer.

James and Krishna are now assisted in the herd's day to day management by their son Robert, jnr and would like to pay tribute to the help received from the staff, particularly Matt Green and Angela Hartley and the part time staff Sarah Kellett, Darcie Rowlandson, Jayne Dodd, Graeme Slater, Phil Brwer and their other children Charlotte, Harry and Isaac Burrow.

SALE CONTACT NUMBERS

Auctioneers:

Mark Lee	07980 924179
Christopher Norton	07836 592500
Tom Brooksbank	07836 592501
Simon Lamb	07815 188125
Glyn Lucas (guest auctioneer)	07711 610255

Norton & Brooksbank	mark@nortonandbrooksbank.com
	www.nortonandbrooksbank.com

Other contacts

Ryan Spackman	07725 653542
Doug Reynolds	07779 990258
Sheila Roads	07836 650900
Wendy Collins (preparation)	07785 971614

James & Krishna Burrow	01772 862147
	07875 376017 (Mobile)
	email: jamesburrow1970@gmail.com

ACCOMMODATION

Barton Manor, Barton	01772 862551
Preston Marriott Hotel	01772 864087
Tickled Trout Hotel, Preston	0344 879 9053
Travelodge - Preston	0871 984 6150

EXPORT

All animals in the sale are eligible for immediate export to Northern and Southern Ireland with the exception of the following lots (all born before 14.2.15).

8, 11, 12, 13, 17, 18, 30, 32, 38, 40, 54, 55



ONLINE BIDDING NOW AVAILABLE

Simply Download the **MartEye App** from your phone App Store & Register.
Then press the **JOIN** button on the Norton & Brooksbank Page

Download on the
App Store

GET IT ON
Google Play

ALSO AVAILABLE ON WEBSITE:

nortonandbrooksbank.marteye.ie

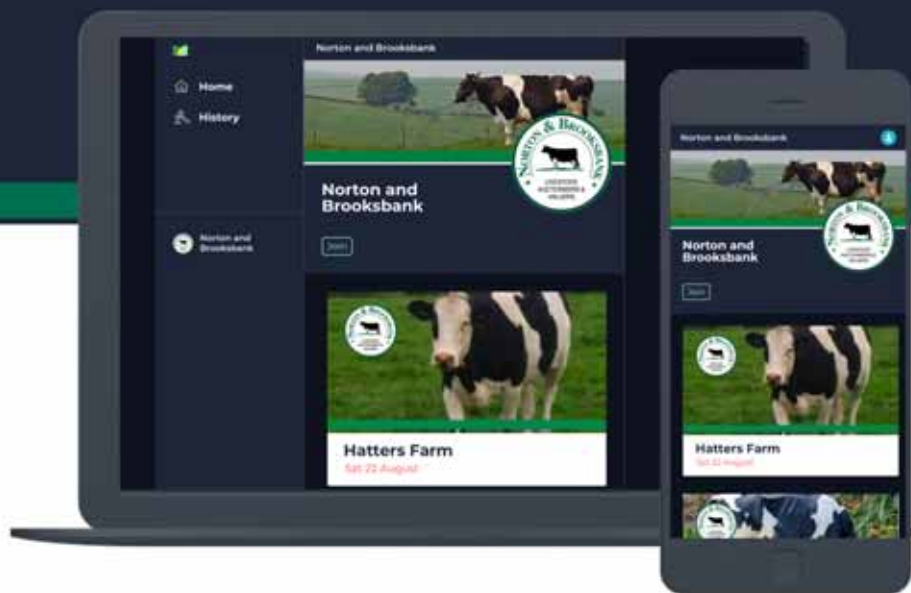

NORTON & BROOKSBANK
LIVESTOCK AUCTIONEERS & VALUERS



MartEye



I feel very fortunate to have worked with the well renowned Stardale herd over the past 5 years. As you will witness on the day of the sale, the herd is a credit to the Burrow family and farm staff.

Herd performance

At the time of writing the herd was producing 36L/cow on twice a day milking at 4.14% fat, 3.23% protein and BMSCC 78. The conception rate over the last 12 months has been 43% and the calving interval currently stands at 390 days.

Health information

The herd is actively monitored for BVD through tag testing of calves and quarterly PCR bulk milk testing. The milking herd plus maiden heifers are vaccinated for BVD (Bovela, boosted March 22), IBR (Bovillis IBR, boosted February 2022) and Lepto (Spirovac, boosted February 2022).

Quarterly individual milk testing has demonstrated that the herd has a low prevalence of Johnes disease. There are no red cows present in the herd and the average herd Johnes test value is currently 4.00 which places them in the best 25% of herds.

The farm is located within a low-risk TB area. There has been no history of TB in the time that I have worked with the herd. The next TB test is due to be done on 01/04/2022.

The farm is proactive with calf health and is a member of our practice's calf health monitoring programme. Dry cows receive a calf scour vaccine (Bovigen) and calves are vaccinated against pneumonia (Bovalto Respi 3). Over the last 3 months preweaning daily liveweight gain has averaged 0.82kg/day. Calves born from December onwards have now received their full primary course of lungworm vaccination (Huskvac).

The herd scores very highly in the TSDG dairy health index (currently ranked 2/520 farms). Selective dry cow therapy is utilised on farm; 70% of cows are dried off using teat sealant only, 30% receive dry cow antibiotic therapy (Cepravin DC). Overall antibiotic use in the herd is low (12.1mg/PCU).

Congratulations to the Burrow family and best wishes to all purchasers.

Sam Millward

Oakhill Farm Vets

EXPLANATION OF ABBREVIATIONS AND SYMBOLS

The following abbreviations: ACC- Average Cell Count; LCC- Latest Cell Count; AI- Artificially Inseminated; CC- Heifer Calf; ET- Embryo Transplant; LC- Last Calf; S- Served; sx - Sexed Semen

TYPE CLASSIFICATION SCHEME- Where classifications are abbreviated in the catalogue the following are the abbreviations used:

(Ex)-Excellent; (VG)-Very Good; (GP)-Good Plus; (G)-Good; (F)-Fair; (P)-Poor

METRICATION: All tabulated milk yields are in kilograms.

ENTRY TO SALE PREMISES

All visitors please note that entry to the sale site is at your own risk. No liability whatsoever can be accepted by the vendors or the Auctioneers.

ANIMAL WELFARE

All purchasers please be aware of the implementation of EU Welfare in transport Regulation (EC) No 1/2005 - when hauling livestock.

PAYMENT

Payment must be made in full to the Auctioneers on the sale day. No lots may be removed from the sale premises without an auctioneers pass confirming payment.

Prospective purchasers who have not traded with the auctioneers before are requested to make themselves known prior to commencement of the sale and confirm arrangements of payment.

AGENCY BIDDING

Any customer at the sale bidding as an Agent on behalf of a third party is deemed by the auctioneers to be the purchaser and subject to the terms of the conditions of sale, unless written authority from the person(s) on whose behalf they are bidding is presented to the auctioneers before the sale commences

Telephone Bids: Please note that any potential buyer wishing to bid over the telephone must register with the auctioneers before the sale.

Terms: All purchasers please note that accounts must be settled at the close of the sale.

BREEDING GUARANTEE

All cows and heifers that are stated in the catalogue of sale to have been served not less than ten weeks before the date of sale, or to have been running with a bull between dates (the later of which is not less than ten weeks before the sale) will be guaranteed by the vendor to be in calf either to the date or one of the dates of service if more than one is stated, or to a service between stated running dates and to the bull stated in the catalogue of sale unless any alteration is announced by the Auctioneers at the time of the sale. Should any animal prove not to be in calf, any claim under this guarantee must be made to the auctioneer in writing within 7 weeks of the date of sale. Should any animal which is declared to be in calf prove not to be in calf to the date or one of the dates of service or to some date within the running period or periods or to the bull stated as above any claim must similarly be made immediately any evidence in support of such a claim is available and in any case not later than 28 days after the date on which the animal was due to calve according to the date or dates in the catalogue of sale.

UDDER WARRANTY

Unless otherwise stated or announced, any cow in calf or in milk or any heifer in milk at the time of the sale shall carry a guarantee that she is sound in udder and teats at the time of sale, but no claim under such guarantee can be entertained unless made to the Auctioneers within an hour of the close of the last lot except in the case of Herd Dispersal Sakes or Breeders' Home Sales when the guarantee period is extended to two hours after the close of the sale of the last lot. If the Auctioneers are satisfied that the udder is not sound, then the sale, at the discretion of the vendor, may either be cancelled or an adjustment in the price paid agreed between vendor and purchaser.

NOTE - At Herd Dispersal or Home Breeders' Sales the Vendor must provide adequate facilities for udders to be inspected and for adequate milking facilities to be available for the Purchaser in accordance with the warranty.

DATA PROTECTION

Introduction

The EU General Data Protection Regulation ("GDPR") came into force across the European Union on 25th May 2018 and brings with it significant changes to data protection.

Our Commitment

Norton & Brooksbank Ltd are committed to ensuring the security and protection of the personal information that we process, and to provide a compliant and consistent approach to data protection. We have always had a robust and effective data protection program in place which complies with existing law and abides by the data protection principles. However, we recognise our obligations in updating and expanding this program to meet the demands of the GDPR and the UK's Data Protection Bill.

Norton & Brooksbank Ltd are dedicated to safeguarding the personal information under our remit and in developing a data protection regime that is effective, fit for purpose and demonstrates an understanding of, and appreciation for the new Regulation. Our preparation and objectives for GDPR compliance have been summarised and copies are available from our office upon request.

SALE TO COMMENCE PUNCTUALLY AT 10.30 a.m.

Holding No: 21/002/0019

CIS Herd No: 30113

Date of Last Weigh: 22/3/22

Up-to-date yields and any additional service or calving details will be posted in two places at the sale, and announced from the rostrum

**The Breeding Guarantee & Udder Warranty
is only applicable to animals sold for 800gns or over**



STARDALE APPLEJAX STELLA (Ex-91), lot 1

LOT

1. STARDALE APPLEJAX STELLA 01180025503957 Excellent-91, 626,
born 29.12.17, **PLI+£472**

sire Seagull-Bay MJ Applejax ET *BYF *BLF *CNF *CVF *CDF *DPF 653124720459

dam Stardale Alta1stclass Stella (**Ex-91-2, SP**), lot 2by Zahbulls Alta1stclass ET
 gd Stardale Wyman Stella 5 (**VG-88, SP**)by Pirolo Goldwyn Wyman ET
 3d Stardale Talent Stella 2 (**Ex-94-6, SP, LP110 7***)by Ladino Park Talent ET
 4d Stardale Oman Stella 2 ET (**VG-88, SP, LP70 8***)by O-Bee Manfred Justice ET
 5d Stardale Starbuck Stella **RM (Ex-96-7, SP, LP80 32*)**by Hanoverhill Starbuck
 6d Stardale Stella 32 **RM (Ex-94-5 17*) EC**by Stardale Hostile
 7d Stardale Stella 23 **RM (VG-85 5*)**

1A. Her CC STARDALE LIGHTHOUSE STELLA 01180025705219, born 31.10.21, PLI+£525
sire Westcoast Lighthouse ET *BYF *BLF *CNF *CVF *DPF *RDF 6412283286

Due 4.11.22 to Koepon Altacostanzo-Red ET 63597117835 (sx)

STARDALE APPLEJAX STELLA Excellent-91 is the 8th generation of Ex or VG cows.

1.	2/1	8,339	299	4.70	3.65	
3.	3/10	6,111	142	4.50	3.34	then giving 44.6kg (ACC=36)

STARDALE ALTA1STCLASS STELLA Excellent-91-2, SP, lot 2

1.	2/3	8,120	305	4.59	3.63	3.	4/8	10,914	305	5.31	3.61
2.	3/6	10,369	305	4.73	3.56						

Her dam was the 12,075kg 4.39% Stardale Wyman Stella 5 (VG-88, SP); gd was the 13,875kg 3.74% Stardale Talent Stella 2 (Ex-94-6, SP, LP110 7*); 3d was the 13,331kg 4.34% Stardale Oman Stella 2 ET (VG-88, SP, LP70 8*); 4d was the 12,329kg 5.02% (3.25) Stardale Starbuck Stella RM (Ex-96-7, SP, LP80 32*); 5d was the 9,815kg 4.75% (3.23) Stardale Stella 32 RM (Ex-94-5 17*) EC; 6d was Stardale Stella 23 RM (VG-85 5*).



STARDALE ALTA1STCLASS STELLA (Ex-91-2, SP), lot 2

DAM OF LOT 1

LOT

2. STARDALE ALTA1STCLASS STELLA 01180025103267 Excellent-91-2, SP, 285, born 17.9.15, PLI+£269

sire Zahbulls Alta1stclass ET *BLF *BYF *CVF *DPF *POF *RDF *CDF 6571441918

dam Stardale Wyman Stella 5 (VG-88, SP)by Pirolo Goldwyn Wyman ET
 gd Stardale Talent Stella 2 (Ex-94-6, SP, LP110 7*)by Ladino Park Talent ET
 3d Stardale Oman Stella 2 ET (VG-88, SP, LP70 8*), gd of lot 17by O-Bee Manfred Justice ET
 4d Stardale Starbuck Stella RM (Ex-96-7, SP, LP80 32*)by Hanoverhill Starbuck
 5d Stardale Stella 32 RM (Ex-94-5 17*) ECby Stardale Hostile
 6d Stardale Stella 23 RM (VG-85 5*)

2A. Her CC, STARDALE STRIKER STELLA 01180025605057, born 9.7.21, PLI+£503
sire Sandy-Valley EK Striker ET *CDF *CVF *BYF *BLF *DPF *CNF *RDF 653148929298

Due 28.6.22 to Koepon OH Ryder Red *BLF *BYF *CVF *DPF *CNF 63571815588 (sx)

STARDALE ALTA1STCLASS STELLA Excellent-91-2, SP is the 7th generation of Ex or VG cows

1.	2/3	8,120	305	4.59	3.63	3.	4/8	10,914	305	5.31	3.61
2.	3/6	10,369	305	4.73	3.56	4.	5/10	8,763	256	4.91	3.75

then giving 15.2kg (ACC=34)

She bred the 8,339kg 4.70% (3.65) heifer Stardale Applejax Stella (Ex-91), lot 1.

STARDALE WYMAN STELLA 5 Very Good-88, SP

1.	2/1	8,674	305	4.24	3.24	3.	4/1	12,075	305	4.39	3.37
2.	3/0	10,283	305	4.16	3.22						

She was maternal sister to the 13,651kg 3.66% Stardale Palermo Stella 3 (Ex-91, SP, LP60) and to the 12,128kg 4.34% Stardale Fever Stella 2 (Ex-93-3, SP, LP60).

STARDALE TALENT STELLA 2 Excellent-94-6, SP, LP110 7*

1.	2/5	9,965	305	3.76	3.13	5.	6/9	13,121	305	4.18	3.15
2.	3/6	11,934	305	3.68	3.01	6.	8/0	12,333	274	3.92	2.99
3.	4/8	11,650	305	3.71	3.04	7.	9/0	13,875	305	3.74	2.97
4.	5/9	13,441	305	3.88	3.06	8.	10/4	13,478	305	3.82	2.94

She was maternal sister to the 12,361kg 3.66% Stardale Jordan Stella 4 (Ex-91, LP50) and to the 10,628kg 4.26% (3.23) Stardale Outbound Stella (VG-88, SP), dam of lot 17.

Her dam was the 13,331kg 4.34% Stardale Oman Stella 2 ET (VG-88, SP, LP70 8*); gd was the 12,329kg 5.02% (3.25) Stardale Starbuck Stella RM (Ex-96-7, SP, LP80 32*); 3d was the 9,815kg 4.75% (3.23) Stardale Stella 32 RM (Ex-94-5 17*) EC; 4d was Stardale Stella 23 RM (VG-85 5*); 5d was Stardale Black Stella 7 RM RMX RML (GP-80 1*); 6d was Stardale Stella 9 RM RMX (VG); 7d was the 9,369kg 4.69% Stardale Vak Stella RM RMX (Ex) EC; 8d was the 8,691kg 4.18% Stardale Regal Stella RM RMX RML (Ex); 9d was Stardale Jan Stella 2 RM RMX (VG).

LOT

3. STARDALE CHALLENGER STELLA 2 01180025204479 Good Plus-83 2yr, 931, born 23.9.21, PLI+£445

sire Sandy-Valley Challenger ET *CVF *RDF *BYF *BLF *DPF* 653140616169

dam Stardale Varney Stella 3 (Ex-92-3, SP, LP50)by Stardale Varney
gd Stardale Char Stella (VG-87, LP50)by Gillette Jordan ETM
3d Stardale Royal Stella 3 (Ex-96-12, SP, LP160 12*)by Joylan Royal Flush
4d Stardale Stella 32 RM (Ex-94-5 17*) ECby Stardale Hostile
5d Stardale Stella 23 RM (VG-85 5*)

LC 28.7.21

Due 18.6.22 to Peak Tropic ET 653145229820

STARDALE CHALLENGER STELLA 2 Good Plus-83 2yr is bred from 5 generations of Ex or VG cows.

1. 1/10 6,702 237 4.45 3.50 then giving 25.5kg (ACC=28)

She is maternal sister to the 7,928kg 4.50% (3.47) heifer Stardale Upright Stella (VG-86), lot 4

STARDALE VARNEY STELLA 3 Excellent-92-3, SP, LP50

1.	1/7	9,294	305	3.96	3.30	4.	4/6	12,989	305	3.93	3.13
2.	2/10	10,448	283	3.81	3.25	5.	5/8	9,542	289	4.67	3.47
3.	3/9	10,890	281	3.79	3.23	6.	6/9	9,521	202	3.59	3.23

then giving 44.7kg

She is maternal sister to the 10,323kg 4.23% (3.22) Stardale Deductive Stella 2 (Ex-91-2, SP), dam of lot 170.

STARDALE CHAR STELLA Very Good-87, LP50

1.	2/2	8,810	305	4.09	3.22	4.	5/6	11,687	305	4.08	3.35
2.	3/3	10,194	305	4.02	3.25	5.	6/6	11,761	305	4.18	3.18
3.	4/7	11,066	295	3.88	3.29	6.	7/6	12,753	293	3.86	3.14

She was maternal sister to the 11,148kg 4.06% (3.22) Stardale Astre Stella 8 (Ex-90-3, SP); to the 10,455kg 3.83% Stardale Shark Stella (Ex-90, LP50); to the 10,299kg 3.96% (3.43) Stardale Leduc Stella (Ex-90); to the 9,745kg 4.46% (3.36) Stardale Stella 103 (Ex-90); to the 11,307kg Stardale Shottle Stella 2 ET (VG-86), gd of lot 7; to the 9,728kg 4.20% Stardale Fawkes Stella 4 (Ex-90); to Stardale Stagnite, sold to Cogent and to Stardale Snape (Ex-91), stock bull in the Greentowers herd.

Her dam was the 8 times 11,000kg Stardale Royal Stella 3 (Ex-96-12, SP, LP160 12*); gd was the 9,815kg 4.75% (3.23) Stardale Stella 32 RM (Ex-94-5 17*) EC; 3d was Stardale Stella 23 RM (VG-85 5*); 4d was Stardale Black Stella 7 RM RMX RML (GP-80 1*); 5d was Stardale Stella 9 RM RMX (VG); 6d was the 9,369kg 4.69% Stardale Vak Stella RM RMX (Ex) EC; 7d was the 8,691kg 4.18% Stardale Regal Stella RM RMX RML (Ex); 8d was Stardale Jan Stella 2 RM RMX (VG).

MATERNAL SISTER TO LOT 3

LOT

4. STARDALE UPRIGHT STELLA 01180025504181 Very Good-86, 754, born 7.10.18, PLI+£222

sire Morningview Upright ET *BLF *BYF *CVF 6573956539

dam Stardale Varney Stella 3 (Ex-92-3, SP, LP50)by Stardale Varney
gd Stardale Char Stella (VG-87, LP50)by Gillette Jordan ETM
3d Stardale Royal Stella 3 (Ex-96-12, SP, LP160 12*)by Joylan Royal Flush
4d Stardale Stella 32 RM (Ex-94-5 17*) ECby Stardale Hostile
5d Stardale Stella 23 RM (VG-85 5*)

LC 28.9.21

Due 30.9.22 to DG OH Donte *BLF *BYF *CNF *CVF *DPF 63713112001 (sx)

STARDALE UPRIGHT STELLA Very Good-86 is the 6th generation of Ex or VG cows.

1. 2/0 7,928 290 4.50 3.47
2. 2/11 6,958 175 4.23 3.36 then giving 42.2kg (ACC=238)

LOT

5. STARDALE OAK STELLA 01180025503782 Very Good-86, SP, 527,

born 16.7.17 , **PLI+£191**

sire Pine-Tree Altaoak ET *BLF *CVF *DPF 6569169951

- dam** Stardale Vakram Stella (**VG-88, SP**)by Springhill-OH Iron J Pirate
- gd** Stardale Outbound Stella (**VG-88, SP**), dam of lot 17.....by Schilldale Outbound ET
- 3d** Stardale Oman Stella 2 ET (**VG-88, SP, LP70 8***)by O-Bee Manfred Justice ET
- 4d** Stardale Starbuck Stella **RM (Ex-96-7, SP, LP80 32*)**by Hanoverhill Starbuck
- 5d** Stardale Stella 32 **RM (Ex-94-5 17*) EC**.....by Stardale Hostile
- 6d** Stardale Stella 23 **RM (VG-85 5*)**

Dam of lot 6

5A. Her CC, STARDALE ROGUE STELLA 4 01180025105276, born 25.12.21, PLI+£191

sire Stardale Rogue ET 01180025203884 (**VG**)

AI 22.2.22 by Stantons Adorable ET 6412189047 *CVF *BYF *BLF (**Ex**) (sx)

STARDALE OAK STELLA Very Good-86, SP is the 7th generation of Ex or VG cows.

1.	2/1	8,983	292	3.92	3.04	3.	4/5	3,750	87	3.88	2.95
2.	3/0	11,557	305	4.06	3.16						then giving 44.9kg (ACC=92)

She bred Stardale Altalawson Stella (VG-86 2yr), lot 6.

STARDALE VAKRAM STELLA Very Good-88, SP

1.	2/3	8,905	305	4.24	3.48	3.	4/4	11,660	305	4.64	3.35
2.	3/3	10,270	305	4.73	3.49	4.	5/6	10,960	305	4.82	3.55

She was maternal sister to the 11,980kg 4.74% (3.23) Stardale Tiergan Stella 2 (Ex-91-2, SP, LP60), lot 17.

STARDALE OUTBOUND STELLA Very Good-88, SP. see lot 17

1.	2/4	9,579	305	4.24	3.18
3.	4/4	10,628	296	4.26	3.23

She was maternal sister to the 13,875kg 3.74% Stardale Talent Stella 2 (Ex-94-6, SP, LP110 7*), gd of lot 2 and to the 12,361kg 3.66% Stardale Jordan Stella 4 (Ex-91, LP50)

Her dam was the 13,331kg 4.34% Stardale Oman Stella 2 ET (VG-88, SP, LP70 8*); gd was the 12,329kg 5.02% (3.25) Stardale Starbuck Stella RM (Ex-96-7, SP, LP80 32*); 3d was the 9,815kg 4.75% (3.23) Stardale Stella 32 RM (Ex-94-5 17*) EC; 4d was Stardale Stella 23 RM (VG-85 5*); 5d was Stardale Black Stella 7 RM RMX RML (GP-80 1*); 6d was Stardale Stella 9 RM RMX (VG); 7d was the 9,369kg 4.69% Stardale Vak Stella RM RMX (Ex) EC; 8d was the 8,691kg 4.18% Stardale Regal Stella RM RMX RML (Ex); 9d was Stardale Jan Stella 2 RM RMX (VG).).

DAUGHTER OF LOT 5

LOT

6. STARDALE ALTALAWSON STELLA 01180025604434 Very Good-86 2yr,

902, born 23.8.19, PLI+£374

sire Peak Altalawson ET *BLF *BYF *CVF *DPF *POF *RDF *CDF 653142181099

- dam** Stardale Oak Stella (**VG-86, SP**), lot 5.....by Pine-Tree Altaoak ET
- gd** Stardale Vakram Stella (**VG-88, SP**)by Springhill-OH Iron J Pirate
- 3d** Stardale Outbound Stella (**VG-88, SP**)by Schilldale Outbound ET
- 4d** Stardale Oman Stella 2 ET (**VG-88, SP, LP70 8***)by O-Bee Manfred Justice ET
- 5d** Stardale Starbuck Stella **RM (Ex-96-7, SP, LP80 32*)**by Hanoverhill Starbuck
- 6d** Stardale Stella 32 **RM (Ex-94-5 17*) EC**.....by Stardale Hostile
- 7d** Stardale Stella 23 **RM (VG-85 5*)**

LC 25.9.21

Due 20.8.22 to Pine-Tree-I Pursuit ET *CDF *BLF *BYF *CVF *DPF *CNF *RDF 6412857690 (sx)

STARDALE ALTALAWSON STELLA Very Good-86 2yr is the 8th generation of Ex or VG cows.

1.	2/1	5,236	178	4.50	3.22	then giving 33.2kg (ACC=35)
----	-----	-------	-----	------	------	-----------------------------



STARDALE FEVER STELLA 3 (Ex-94-2, SP), lot 7



**STARDALE STARBUCK STELLA
RM (Ex-96-7, SP, LP80 32*)**

**STARDALE ROYAL STELLA 3
(Ex-96-12, SP, LP160 12*)**



LOT

7. STARDALE FEVER STELLA 3 01180025303535 Excellent-94-2, SP, 411,

born 25.8.16

sire Crackholm Fever ET *BLF *BYF *CVF *DPF 64103631566 (Ex & ST)

- dam** Stardale Everton Stella (Ex-92-4, SP, LP70)by Stardale Everton
- gd** Stardale Shottle Stella 2 ET (VG-86)by Picston Shottle ET
- 3d** Stardale Royal Stella 3 (Ex-96-12, SP, LP160 12*)by Joylan Royal Flush
- 4d** Stardale Stella 32 RM (Ex-94-5 17*) ECby Stardale Hostile
- 5d** Stardale Stella 23 RM (VG-85 5*)

LC 17.11.21

AI 19.3.22 by Stantons Applicable ET *CVF *BYF *BLF *DPF 6412189029 (VG)

STARDALE FEVER STELLA 3 Excellent-94-2, SP is the 6th generation of Ex or VG cows.

1.	1/11	8,270	293	3.90	3.03	3.	3/11	11,664	305	3.88	3.08
2.	2/10	9,823	305	3.81	2.93	4.	5/3	6,826	125	3.31	2.80

then giving 50.3kg (ACC=9)

STARDALE EVERTON STELLA Excellent-92-4, SP, LP70

1.	2/3	9,706	305	4.16	3.18	4.	5/4	10,947	305	4.49	3.26
2.	3/5	11,166	305	3.79	3.25	5.	6/10	14,072	305	4.00	3.12
3.	4/5	10,276	284	4.04	3.22	6.	8/4	12,310	305	4.32	3.03

She was maternal sister to Stardale Foreman Stella (VG-85) and to the 10,415kg 4.80% (3.33) Stardale Windbrook Stella (Ex-90, SP).

STARDALE SHOTTLE STELLA 2 ET Very Good-86

1.	2/2	9,651	305	3.50	3.05
2.	3/6	11,307	305	3.22	3.13

She was maternal sister to the 11,148kg 4.06% (3.22) Stardale Astre Stella 8 (Ex-90-3, SP); to the 10,455kg 3.83% Stardale Shark Stella (Ex-90, LP50); to the 10,299kg 3.96% (3.43) Stardale Leduc Stella (Ex-90); to the 9,745kg 4.46% (3.36) Stardale Stella 103 (Ex-90); to the 9,728kg 4.20% Stardale Fawkes Stella 4 (Ex-90); to the 12,753kg 3.86% Stardale Char Stella (VG-87, LP50), gd of lot 3; to Stardale Stagnite, sold to Cogent and to Stardale Snape (Ex-91), stock bull in the Greentowers herd.

STARDALE ROYAL STELLA 3 RM Excellent-95-12, SP, LP160 12*

1.	2/3	7,970	294	4.32	3.15	8.	9/3	9,962	302	4.04	3.45
2.	3/3	9,899	305	4.46	3.39	9.	10/2	10,494	305	4.29	3.39
3.	4/3	10,451	305	4.47	3.39	10.	11/3	11,414	305	4.09	3.47
4.	5/3	11,318	305	4.33	3.39	11.	13/1	11,243	305	4.60	3.46
5.	6/3	11,091	305	4.42	3.40	12.	14/4	11,853	305	3.76	3.25
6.	7/3	11,196	305	4.60	3.37	13.	15/6	11,407	305	3.96	3.36
7.	8/3	11,432	300	3.77	3.40	14.	16/7	9,399	305	4.49	3.45

She is maternal sister to the 12,329kg 5.02% (3.25) Stardale Starbuck Stella RM (Ex-96-7, SP, LP80 32*), 3d of lot 17; to the 10,612kg Stardale Starbuck Stella 7 (Ex-90, LP60) and to the 12,784kg 4.13% (3.28) Stardale Starbuck Stella 8 ET (VG-86, SP, LP60 5*).

Her dam was the 9,815kg 4.75% (3.23) Stardale Stella 32 RM (Ex-94-5 17*) EC; gd was Stardale Stella 23 RM (VG-85 5*); 3d was Stardale Black Stella 7 RM RMX RML (GP-80 1*); 4d was Stardale Stella 9 RM RMX (VG); 5d was the 9,369kg 4.69% Stardale Vak Stella RM RMX (Ex) EC; 6d was the 8,691kg 4.18% Stardale Regal Stella RM RMX RML (Ex); 7d was Stardale Jan Stella 2 RM RMX (VG).

LOT

8. STARDALE MOGUL VAAKJE 01180025102931 Excellent-94-4, SP, LP50 , 98, born 4.8.14

sire Mountfield SSI DCY Mogul ET *BYF *CVF *BLF *DPF *RDF 653006972816 (Ex & Extra)

- dam** Stardale Minardi Vaakje 2 (Ex-92-3, LP50)by Wageningen Minardi
- gd Stardale Outside Vaakje 9 (VG-88).....by Comestar Outside ET
- 3d Stardale Inspiration Vaakje 4 (Ex-93-6, LP100 19*)by Hanover-Hill Inspiration
- 4d Stardale Black Vaakje 3 RM RMX (Ex-90 55*) EC(80)by Stardale Blacklad
- 5d Stardale Vaakje 19 RM RMX (Ex-93 10*) ECby Ullswater Royal Sovereign
- 6d Stardale Vaakje 10 RM RMX (Ex-90 12*)ECby Brynhyfryd Emperor
- 7d Stardale Regal Vaakje 3 RM RMX (Ex 3*)ECby Calcourt Magnus
- 8d Robfel Legend Vaakje 7 RM RMX RML (Ex)by Claybury Legend
- 9d Robfel Vaakje 4 RM RMX RML (Ex)

Dam of lot 9

LC 10.1.22

AI 22.3.22 by Drouner K&L Chase 63840442662 (sx)

STARDALE MOGUL VAAKJE Excellent-94-4, SP, LP50 is the 11th generation of Ex or VG cows.

1.	2/3	7,026	261	3.79	3.27	4.	5/6	11,355	295	4.08	3.07
2.	3/1	10,088	305	3.90	3.25	5.	6/5	10,905	305	4.15	3.17
3.	4/2	11,361	305	3.79	3.08	6.	7/5	3,116	71	3.38	2.91

then giving 58.2kg (ACC=70)

She bred the 11,917kg 3.84% Stardale Dreamer Vaakje 2 (Ex-91, SP), lot 9 and the 7,723kg 3.75% (3.23) heifer Stardale Kingboy Vaakje 2 (VG-85). She is maternal sister to the 10,632kg 4.18% (3.39) Stardale Mascot Vaakje (Ex-90-2), dam of lot 140.

RDALE MINARDI VAAKJE Excellent-93-3, SP, LP50

1.	2/6	7,875	305	4.05	3.19	4.	5/11	12,300	305	3.89	3.05
2.	3/8	10,061	305	4.04	3.12	5.	7/1	9,628	305	3.87	3.30
3.	4/7	9,698	305	3.96	3.23						

She is maternal sister to Stardale Cut Vaakje 5 (VG-86) and to the 10,457kg 4.82% (3.23) Stardale Ramos Vaakje 5 (VG-87, LP50).

STARDALE OUTSIDE VAAKJE 9 Very Good-88

1.	2/1	6,647	305	4.19	3.19	3.	4/1	8,839	305	4.19	3.11
2.	3/1	7,367	281	4.26	3.24	4.	5/1	9,459	305	4.20	3.05

She was maternal sister to the 11,284kg 3.94% Stardale Raider Vaakje 2 RM (Ex-94-5, LP80); to the 8,655kg 4.44% Stardale Malachite Vaakje 3 (Ex-90); to the 11,072kg 5.06% (3.34) Stardale Shaker Vaakje (Ex-91, LP50), sold for 3,400gs Stardale Sale 2006; to the 10,814kg Stardale Shaker Vaakje 2 (Ex-90); to the 10,234kg 4.24% Stardale Sapphire Vaakje 2 (Ex-90-3); to the 11,945kg 4.03% (3.33) Stardale River Vaakje 4 ET (Ex-91-2, SP, LP70) and to 2 VG cows.

Her dam was the 11,495kg 3.80% Stardale Inspiration Vaakje 4 (Ex-93-6, LP100 19*); gd was Stardale Black Vaakje 3 RM RMX (Ex-90 55*), EC(80); 3d was Stardale Vaakje 19 RM RMX (Ex-93 10*) EC; 4d was the prizewinning 8,819kg 3.89% (3.24) Stardale Vaakje 10 RM RMX (Ex-90 10*) EC, sold for 9,000gs Stardale Sale 1980; 5d was the prizewinning Stardale Regal Vaakje 3 RM RMX (Ex 3*) EC, sold for 8,000gs Stardale Sale 1980; 6d was Robfel Legend Vaakje 7 RM RMX RML (Ex); 7d was Robfel Vaakje 4 RM RMX RML (Ex); 8d was the 52 tonne Salwick Vaakje 22 RM (VG).

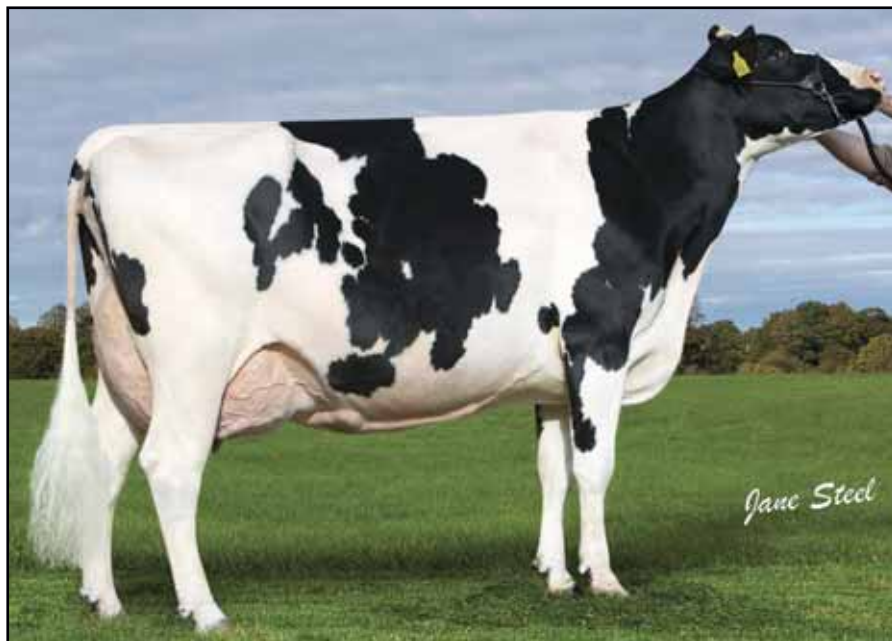

STARDALE MOGUL VAAKJE (Ex-94-4, SP, LP50), lot 8

DAUGHTER OF LOT 8

LOT

9. STARDALE DREAMER VAAKJE 2 01180025203632 Excellent-91, SP, 465,
born 8.11.16, **PLI+£141**

sire Wiltor Dreamer ET *BLF *BYF *CVF *DPF *MFF *POF 01727942400167

dam Stardale Mogul Vaakje (Ex-94-4, SP, LP50), lot 8by Mountfield SSI DCY Mogul ET
 gd Stardale Minardi Vaakje 2 (Ex-92-3, LP50)by Wageningen Minardi
 3d Stardale Outside Vaakje 9 (VG-88)by Comestar Outside ET
 4d Stardale Inspiration Vaakje 4 (Ex-93-6, LP100 19*)by Hanover-Hill Inspiration
 5d Stardale Black Vaakje 3 RM RMX (Ex-90 55*) EC(80)by Stardale Blacklad
 6d Stardale Vaakje 19 RM RMX (Ex-93 10*) ECby Ullswater Royal Sovereign
 7d Stardale Vaakje 10 RM RMX (Ex-90 12*)ECby Brynhyfryd Emporer
 8d Stardale Regal Vaakje 3 RM RMX (Ex 3*)ECby Calcourt Magnus
 9d Robfel Legend Vaakje 7 RM RMX RML (Ex)by Claybury Legend
 10d Robfel Vaakje 4 RM RMX RML (Ex)

LC 4.3.21

Due 30.6.22 to Peak Tropic ET 653145229820

STARDALE DREAMER VAAKJE 2 Excellent-91, SP is the 12th generation of Ex or VG cows.

1.	2/2	9,072	305	3.65	3.01	3.	4/4	11,917	305	3.84	3.11
2.	3/4	10,010	293	3.97	3.01					(ACC=42)	Dry 13.2.22

She is maternal sister to the 7,723kg 3.75% (3.23) heifer Stardale Kingboy Vaakje 2 (VG-85).

LOT

10. STARDALE PERSUS VAAKJE 01180025303948 Very Good-88, 619,

born 22.12.17, PLI+£466

sire Westcoast Perseus ET *CVF *BYF *BLF *DPF *CNF 6412283318 (VG)

dam Stardale Goodwhone Vaakje 3 (VG-89, SP), lot 11by TW Goodwhone
 gd Stardale Levi Vaakje 2 ET (VG-85, SP, LP50)by Morningview Levi
 3d Stardale Ramos Vaakje (Ex-95-5, SP, LP80 11*)by Ramos
 4d Stardale Shottle Vaakje (Ex-91, SP)by Picston Shottle ET
 5d Stardale Convincer Vaakje 7 (Ex-90, SP, LP50 2*)

Dam of lot 221

10A. Her CC STARDALE RENEGADE VAAKJE 5 01180025705233, born 14.11.21, PLI+£610
sire S-S-I PR Renegade ET *CVF *BYF *BLF *DPF *CDF +POF *RDF 653142352961

Due 30.10.22 to Peak Altgaines ET *CDF *BLF *BYF *CVF *DPF *POF *RDF 653215425484 (sx)

STARDALE PERSUS VAAKJE Very Good-88 (Ex-MS) is the 6th generation of Ex or VG cows.

1.	2/0	8,709	304	4.68	3.30	3.	3/11	6,247	128	4.19	3.20
2.	3/0	9,643	280	4.31	3.49						then giving 43.5kg (ACC=15)

She is maternal sister to the 12,438kg 3.86% Stardale Corvette Vaakje 3 (VG-85, SP).

DAM OF LOT 10

LOT

11. STARDALE GOODWHONE VAAKJE 3 01180025203065 Very Good-89, SP

152, born 20.11.14, PLI+£258

sire TW Goodwhone *BLF *BYF *CVF *DPF 630843570795 (Ex)

dam Stardale Levi Vaakje 2 ET (VG-85, SP, LP50)by Morningview Levi
 gd Stardale Ramos Vaakje (Ex-95-5, SP, LP80 11*), dam of lot 83by Ramos
 3d Stardale Shottle Vaakje (Ex-91, SP)by Picston Shottle ET
 4d Stardale Convincer Vaakje 7 (Ex-90, SP, LP50 2*)

Dam of lot 10

11A. Her CC, STARDALE PHARO VAAKJE 4 01180025305047, born 28.6.21, PLI+£395
sire Sandy-Valley J Pharo ET *POF *CVF *RDF *BYF *BLF *DPF 653014562176

Due 13.9.22 to CEH Music ET 60540816136 (sx)

STARDALE GOODWHONE VAAKJE 3 Very Good-89, SP is the 5th generation of Ex or VG cows.

1.	2/1	8,197	305	4.60	3.39	4.	5/3	11,135	305	4.83	3.39
2.	3/1	10,707	305	4.59	3.40	5.	6/7	10,360	267	4.64	3.34
3.	4/2	11,361	305	4.59	3.37						then giving 29.9kg (ACC=157, LCC=63)

She bred the 12,438kg 3.86% Stardale Corvette Vaakje 3 (VG-85, SP) and the 9,463kg 4.31% (3.49) Stardale Persus Vaakje (VG-88), lot 10.

STARDALE LEVI VAAKJE 2 ET Very Good-85, SP, LP50

1.	2/2	7965	305	4.44	3.32	3.	4/9	10,913	305	4.74	3.53
2.	3/8	10,287	305	4.32	3.44	4.	5/10	12,316	305	4.60	3.38

She was full sister to the 10,578kg 4.36% (3.58) Stardale Levi Vaakje 3 ET (Ex-92-3), dam of lot 82 and maternal sister to the 14,523kg 4.15% Stardale Alexander Vaakje 5 (Ex-92-2, SP, LP60); to the 9,123kg 3.79% Stardale Jedi Vaakje ET (VG-87), lot 83 and to the 10,215kg 4.12% (344) Stardale Jedi Vaakje 2 ET (VG-85), lot 85.

STARDALE RAMOS VAAKJE Excellent-95-5, SP, LP80 11*, see lot 83

1.	2/3	9,010	297	4.00	3.39	4.	5/8	12,687	305	4.39	3.13
2.	3/3	10,866	305	4.06	3.42	5.	7/2	11,979	305	4.25	3.24
3.	4/1	9,990	305	4.58	3.30	6.	8/5	11,746	305	4.11	3.23

Her dam was the 11,650kg 4.12% (3.28) Stardale Shottle Vaakje (Ex-91, SP); gd was the 12,687kg 3.67% Stardale Convincer Vaakje 7 (Ex-90, SP, LP50 2*); 3d was the 12,654kg Stardale Bellwood Vaakje (GP-83); 4d was the 9,886kg 3.94% (3.23) Stardale Blackstar Vaakje 3 (Ex-92-2, LP60 8*); 5d was the 9,381kg 3.87% Stardale Warden Vaakje 9 ET RM (Ex-92-2 35*); 6d was Stardale Black Vaakje 3 RM RMX (Ex-90 55*), EC(80); 7d was Stardale Vaakje 19 RM RMX (Ex-93 10*) EC; 8d was the prizewinning Stardale Vaakje 10 RM RMX (Ex-90 10*) EC, sold for 9,000gs Stardale Sale 1980; 9d was the prizewinning Stardale Regal Vaakje 3 RM RMX (Ex 3*) EC, sold for 8,000gs Stardale Sale 1980; 10d was Robfel Legend Vaakje 7 RM RMX RML (Ex); 11d was Robfel Vaakje 4 RM RMX RML (Ex).

LOT

12. STARDALE ALTAROSS VAAKJE 6 0112184174 Excellent-94-5, SP, LP80,

(UK180025/402283), 776, born 25.11.11

sire Bosside Altaross ET *BLF *BYF *CVF 65062085114

- dam Stardale Fantasia Vaakje 2 (Ex-91-4, SP, LP80 6*)by Stasdale Fantasia ET
- gd Stardale Royal Vaakje 59 (Ex-90)by Joylan Royal Flush
- 3d Stardale Ideal Vaakje 5 (Ex-90, LP50 7*)by Mapel Wood Ideal
- 4d Stardale Counselor Vaakje 3 RM (Ex-91-3, SP, LP70 4*)by A Carnation Counselor ET
- 5d Stardale Warden Vaakje 9 ET RM (Ex-92-2 35*)by A Hilltopper Warden
- 6d Stardale Black Vaakje 3 RM RMX (Ex-90 55*) EC(80)by Stardale Blacklad
- 7d Stardale Vaakje 19 RM RMX (Ex-93 10*) ECby Ullswater Royal Sovereign
- 8d Stardale Vaakje 10 RM RMX (Ex-90 12*) ECby Brynhyfryd Emporer
- 9d Stardale Regal Vaakje 3 RM RMX (Ex 3*) ECby Calcourt Magnus
- 10d Robfel Legend Vaakje 7 RM RMX RML (Ex)by Claybury Legend
- 11d Robfel Vaakje 4 RM RMX RML (Ex)

LC 29.1.21

Due 12.8.22 to Stardale Rogue ET 01180025203884 (VG)

STARDALE ALTAROSS VAAKJE 6 Excellent-94-5, SP, LP80 is the 12th generation of Excellent cows.

1.	2/9	10,082	305	3.74	3.16	5.	6/11	12,216	305	3.86	3.19
2.	3/9	10,760	293	4.04	3.24	6.	8/1	12,684	305	4.08	3.03
3.	4/8	10,294	305	4.20	3.40	7.	9/2	12,301	305	3.96	3.23
4.	5/9	11,213	305	4.08	3.26	still giving 17.8kg (ACC=28)					

She bred the 9,175kg 3.64% (3.25) Stardale AI Vaakje 6 (VG-85) and the 11,012kg 3.82% (3.20) Stardale Fever Vaakje 19 (VG-85), dam of lot 188. She is maternal sister to the 11,454kg 3.87% (3.32) Stardale Brawler Vaakje (VG-85, SP), dam of lot 189.

STARDALE FANTASIA VAAKJE 2 Excellent-91-4, SP, LP80 6*

1.	2/2	9,043	305	3.91	3.43	5.	6/3	12,026	305	3.85	3.01
2.	3/3	10,727	291	3.82	3.20	6.	7/4	11,540	305	3.96	2.97
3.	4/2	13,167	305	3.72	3.25	7.	8/6	12,196	305	3.66	3.03
4.	5/4	11,347	305	4.01	3.04						

STARDALE ROYAL VAAKJE 59 Excellent-90

1.	2/3	8,010	305	4.10	3.36	3.	4/7	11,246	305	4.01	3.23
2.	3/7	9,262	305	4.13	3.30	4.0	5/11	11,490	305	4.15	3.23

She is maternal sister to the 11,511kg 3.55% Stardale Respect Vaakje 10 (Ex-92-3, SP 8*), sold for 6,000gs Stardale Sale 2006.

Her dam was the 11,272kg 3.98% Stardale Ideal Vaakje 5 (Ex-90, LP50 7*); gd was the 10,882kg 4.46% Stardale Counselor Vaakje 3 RM (Ex-91-3, SP, LP60 8*); 3d was the 9,381kg 3.87% Stardale Warden Vaakje 9 ET RM (Ex-92-2 35*); 4d was Stardale Black Vaakje 3 RM RMX (Ex-90 55*), EC(80); 5d was Stardale Vaakje 19 RM RMX (Ex-93 10*) EC; 6d was the prizewinning Stardale Vaakje 10 RM RMX (Ex-90 10*) EC, sold for 9,000gs Stardale Sale 1980; 7d was the prizewinning Stardale Regal Vaakje 3 RM RMX (Ex 3*) EC, sold for 8,000gs Stardale Sale 1980; 8d was Robfel Legend Vaakje 7 RM RMX RML (Ex); 9d was Robfel Vaakje 4 RM RMX RML (Ex); 10d was the 52 tonne Salwick Vaakje 22 RM (VG).

LOT

13. STARDALE MASCALESE VAAKJE 01180025602978 Excellent-91, SP, LP50, 122, born 18.9.14, PLI+£150

sire Zani Bolton Mascalese ET *BLF *BYF *CVF 72017990516801

dam	Stardale Planet Vaakje (Ex-93-5, SP, LP90 8*)	by		Ensenada Taboo Planet ET	
gd	Stardale Shaker Vaakje 4 ET (Ex-93-4, SP, LP80 12*)	by		Picston Shaker ET	
3d	Stardale Pre Vaakje 6 ET (Ex-90-2, SP, LP60 39*)	by		A Ronnybrook Prelude ET	
4d	Stardale Inspiration Vaakje 3 (Ex-90, SP 15*)	by		Hanover-Hill Inspiration	
5d	Stardale Black Vaakje 3 RM RMX (Ex-90 55*) EC(80)	by		Stardale Blacklad	
6d	Stardale Vaakje 19 RM RMX (Ex-93 10*) EC	by		Ullswater Royal Sovereign	
7d	Stardale Vaakje 10 RM RMX (Ex-90 12*) EC	by		Brynhyfryd Emporer	
8d	Stardale Regal Vaakje 3 RM RMX (Ex 3*) EC	by		Calcourt Magnus	
9d	Robfel Legend Vaakje 7 RM RMX RML (Ex)	by		Claybury Legend	
10d	Robfel Vaakje 4 RM RMX RML (Ex)					

LC 28.1.22

STARDALE MASCALESE VAAKJE Excellent-91, SP, LP50 is the 11th generation of Excellent cows.

1.	1/11	8,975	305	4.10	3.22	4.	5/11	12,720	305	4.52	3.26
2.	3/2	12,920	305	3.72	3.24	5.	7/4	2,932	53	4.55	3.18
3.	4/5	12,880	305	4.24	3.03	then giving 57.3kg (ACC=140, LCC=80)					

She is maternal sister to the 13,684kg 4.19% (3.20) Stardale Wintery Vaakje 2 (Ex-91-2, SP, LP50), dam of lot 199 and to the 12,525kg 3.53% (3.28) Stardale Reaver Vaakje (VG-86, SP), lot 48.

STARDALE PLANET VAAKJE Excellent-93-5, SP, LP90 8*

1.	2/1	9,490	305	3.96	3.14	5.	7/2	13,885	305	3.69	3.13
2.	3/5	14,299	305	3.20	3.11	6.	8/9	13,589	273	3.58	3.06
3.	4/10	15,426	305	3.48	3.10	7.	10/0	11,410	285	3.90	3.01
4.	5/11	13,768	305	3.55	3.16						

She was maternal sister to the 11,211kg 4.44% (3.35) Stardale Fever Vaakje 6 (Ex-90-2, SP, LP70) and to the 11,370kg 4.69% (3.29) Stardale Mogul Vaakje 3 (VG-86, SP).

STARDALE SHAKER VAAKJE 4 ET Excellent-93-4, SP, LP60 12*

1.	2/5	8,780	305	4.71	3.38	5.	7/7	10,858	305	4.82	3.10
2.	3/8	10,984	305	4.52	3.20	6.	8/8	10,407	305	4.49	3.15
3.	4/9	8,139	302	4.78	3.54	7.	10/6	9,511	305	4.68	3.19
4.	5/9	12,458	305	4.36	3.16						

She was full sister to the 11,687kg 4.64% (3.60) Stardale Shaker Vaakje 5 ET (VG-88, SP, LP50 4*); to the 10,800kg 43.85% (3.35) Stardale Shaker Vaakje 6 ET (Ex-94-6, SP, LP90 6*), 3d of lot 219; to the 11,729kg 3.88% Stardale Shaker Vaakje 7 ET (VG-87), 4d of lot 201 and to the 9,473kg 4.54% Stardale Shaker Vaakje 9 ET (Ex-91) and maternal sister to the 11,219kg 4.31% (3.26) Stardale Vaakje 158 (Ex-94-8, SP, LP90 14*); the 13,433kg 3.87% Stardale Bonus Vaakje 2 (Ex-90-2, SP, LP70); to the 11,219kg 4.31% (3.26) Stardale Vaakje 158 (Ex-94-8, SP, LP90 14*); to the 11,224kg 5.47% (3.22) Stardale Rox Vaakje 14 (Ex-93-3, SP, LP50 20*), 3d of lot 31, sold for 3,700gs Stardale Sale 2006; to the 11,982kg 4.35% Stardale Lucente Vaakje 3 (Ex-90, SP, LP60), 4d of lot 43 and to 2 other VG cows.

Her dam was the 11,810kg 4.82% Stardale Pre Vaakje 6 ET (Ex-90-2, SP, LP60 39*); gd was the 13,292kg 4.32% (3.22) Stardale Inspiration Vaakje 3 ET (Ex-90, SP 15*); 3d was Stardale Black Vaakje 3 RM RMX (Ex-90 55*), EC(80); 4d was Stardale Vaakje 19 RM RMX (Ex-93 10*) EC; 5d was the prizewinning Stardale Vaakje 10 RM RMX (Ex-90 10*) EC, sold for 9,000gs Stardale Sale 1980; 6d was the prizewinning Stardale Regal Vaakje 3 RM RMX (Ex 3*) EC, sold for 8,000gs Stardale Sale 1980; 7d was Robfel Legend Vaakje 7 RM RMX RML (Ex); 8d was Robfel Vaakje 4 RM RMX RML (Ex); 9d was the 52 tonne Salwick Vaakje 22 RM (VG).



STARDALE MASCALESE VAAKJE (Ex-91, SP, LP50), lot 13



**STARDALE SHAKER VAAKJE
4 ET
(Ex-93-4, SP, LP80 12*)
Gd of lot 13**

LOT

14. STARDALE GRAFEETI VAAKJE 5 01180025503369 Excellent-90, SP, 331,
born 12.12.15, PLI+£160

sire Ladys-Manor RD Grafeeti ET *BLF *CVF *DPF * RDF 6568988032

dam	Stardale Stellation Vaakje (VG-85, SP)	by Wintersell Stellation
gd	Stardale Icefyre Vaakje (Ex-94-5, LP70 7*)	by Braedale Icefyre
3d	Stardale B C Vaakje 4 (Ex-94-6, SP, LP120 8*)	by Boulet Charles ET
4d	Stardale Tab Vaakje 2 (Ex-90, LP50)	by A Kingstead Valiant Tab
5d	Stardale Starbuck Vaakje 4 (Ex-90 6*)	by Hanoverhill Starbuck
6d	Stardale Vaakje 19 RM RMX (Ex-93 10*) EC	by Ullswater Royal Sovereign
7d	Stardale Vaakje 10 RM RMX (Ex-90 12*)EC	by Brynhyfryd Emporer
8d	Stardale Regal Vaakje 3 RM RMX (Ex 3*)EC	by Calcourt Magnus
9d	Robfel Legend Vaakje 7 RM RMX RML (Ex)	by Claybury Legend
10d	Robfel Vaakje 4 RM RMX RML (Ex)		

Dam of lot 15

LC 16.3.21

Due 28.4.21 to Koepon Altatop-Red ET 63648499675 (sx)

STARDALE GRAFEETI VAAKJE 5 Excellent-90, SP is the 12th generation of Ex or VG cows.

1.	2/1	6,952	287	5.27	3.60	3.	4/3	9,774	287	5.04	3.39
2.	2/11	9,774	305	4.81	3.50	4.	5/3	9,794	305	5.12	3.51

(ACC=27) Dry 13.2.22

She bred the 9,628kg 4.60% (3.28) heifer Stardale Apprentice Vaakje (VG-87, SP), lot 15.

STARDALE STELLATION VAAKJE Very Good-85, SP

1.	2/4	9,280	294	4.04	3.19	3.	4/3	8,956	277	4.57	3.80
2.	3/4	11,668	305	4.10	3.22						

She was maternal sister to the 11,655kg 3.93% Stardale Melody Vaakje 2 (VG-89, LP70), dam of lot 122; to the twice 13,000kg Stardale Design Vaakje 4 (VG-86, SP) and the 11,917kg 3.61% Stardale Panter Vaakje 2 (VG-87), gd of lot 216.

STARDALE ICEFYRE VAAKJE Excellent-94-5, LP70 7*

1.	2/1	9,325	305	3.98	3.11	5.	6/3	11,349	305	4.20	3.13
2.	3/1	9,254	305	3.89	3.28	6.	7/4	12,100	305	3.93	3.07
3.	4/1	10,525	305	4.25	3.10	7.	8/5	11,551	295	4.04	3.02
4.	5/1	10,302	305	3.91	3.12						

She was maternal sister to the 12,577kg 3.73% (3.37) Stardale Leader Vaakje 11 (Ex-91, SP, LP100) and to the 12,124kg Stardale Principle Vaakje 5 (Ex-90, LP50).

Her dam was the 13,833kg Stardale B C Vaakje 4 (Ex-94-6, SP, LP120 8*); gd was the 9,845kg 4.38% Stardale Tab Vaakje 2 (Ex-90, LP50); 3d was the 10,288kg 4.09% Stardale Starbuck Vaakje 4 (Ex-90 6*); 4d was Stardale Vaakje 19 RM RMX (Ex-93 10*) EC; 5d was the prizewinning Stardale Vaakje 10 RM RMX (Ex-90 10*) EC, sold for 9,000gs Stardale Sale 1980; 6d was the prizewinning Stardale Regal Vaakje 3 RM RMX (Ex 3*) EC, sold for 8,000gs Stardale Sale 1980; 7d was Robfel Legend Vaakje 7 RM RMX RML (Ex); 8d was Robfel Vaakje 4 RM RMX RML (Ex).



STARDALE GRAFEETI VAAKJE 5 (Ex-90, SP), lot 14

DAUGHTER OF LOT 14

LOT

15. STARDALE APPRENTICE VAAKJE 01180025203961 Very Good-87, SP,
629, born 1.1.18, PLI+£324

sire Endco Apprentice ET *BYF *BLF *CNF *CVF *DPF *POF *RDC *CDC 653129037908

dam Stardale Grafeeti Vaakje 5 (Ex-90, SP), lot 14by Ladys-Manor RD Grefeeti ET
 gd Stardale Stellation Vaakje (VG-85, SP)by Wintersell Stellation
 3d Stardale Icefyre Vaakje (Ex-94-5, LP70 7*)by Braedale Icefyre
 4d Stardale B C Vaakje 4 (Ex-94-6, SP, LP120 8*)by Boulet Charles ET
 5d Stardale Tab Vaakje 2 (Ex-90, LP50)by A Kingstead Valiant Tab
 6d Stardale Starbuck Vaakje 4 (Ex-90 6*)by Hanoverhill Starbuck
 7d Stardale Vaakje 19 RM RMX (Ex-93 10*) ECby Ullswater Royal Sovereign
 8d Stardale Vaakje 10 RM RMX (Ex-90 12*) ECby Brynhyfryd Emporer
 9d Stardale Regal Vaakje 3 RM RMX (Ex 3*) ECby Calcourt Magnus
 10d Robfel Legend Vaakje 7 RM RMX RML (Ex)by Claybury Legend
 11d Robfel Vaakje 4 RM RMX RML (Ex)

15A. Her CC STARDALE EINSTEIN VAAKJE 2 (TH) 01180025505021, born 6.6.21, PLI+£529
sire Silverridge V Einstein ET *BLF *BYF *CVF *RDF *DPF *CNF *POF *RDF 6412857528

Due 12.8.22 to Koepon Altatop-Red ET 63648499675 (sx)

STARDALE APPRENTICE VAAKJE Very Good-87, SP is the 13th generation of Ex or VG cows.

1.	2/4	9,628	305	4.60	3.28
2.	3/5	11,516	289	4.59	3.37 then giving 25.1kg (ACC=38)

DAUGHTER OF LOT 17

LOT

16. STARDALE UNO STELLA 2 01180025303507 Excellent-92-2, SP, 398,
born 1.8.16, **PLI+£292**

sire Amighetti Numero Uno ET *BYF *CVF *BLF *DPF 6017990915143 (Ex & ST)

dam Stardale Tiergan Stella 2 (Ex-92-3, SP, LP60), lot 17

16A. Her CC, STARDALE EIFLE STELLA 3 01180025105164, born 17.9.21, **PLI+£497**

sire Sandy-Valley Eifle ET *BYF *CVF *POF *RDF *CDF 653148929319

AI 10.3.22 by EBA Davinci *CVF *BYF *BLF *DPF 717261004257

STARDALE UNO STELLA 2 Excellent-92-2 is the 7th generation of Ex or VG cows.

1.	2/1	8,348	305	4.26	3.50	3.	4/1	10,942	305	4.88	3.45
2.	3/2	10,726	305	4.43	3.51	4.	5/0	7,540	186	4.32	3.39

then giving 40.4kg (ACC=12)

She bred the 10,385kg 4.00% (3.45) heifer Stardale Josuper Stella 2 (VG-85 2yr) and Stardale Rogue Stella 2 (VG-86 2yr), lot 192.

LOT

17. STARDALE TIERGAN STELLA 2 0112473904 Excellent-92-3, SP, LP60

(UK180025/402619), 946, born 23.6.13, **PLI+£203**

sire Ballycairn Tiergan ET *BLF *CVF 0100630187 (Ex)

dam Stardale Outbound Stella (VG-88, SP)by Schilldale Outbound ET

3d Stardale Oman Stella 2 ET (VG-88, SP, LP70 8*)by O-Bee Manfred Justice ET

4d Stardale Starbuck Stella RM (Ex-96-7, SP, LP80 32*)by Hanoverhill Starbuck

5d Stardale Stella 32 RM (Ex-94-5 17*) ECby Stardale Hostile

6d Stardale Stella 23 RM (VG-85 5*)

LC 8.12.21

AI 21.3.22 by Stantons Applicable ET *CVF *BYF *BLF *DPF 6412189029 (VG)

STARDALE TIERGAN STELLA 2 Excellent-92-3, SP, LP60 is the 6th generation of Ex or VG cows.

1.	2/2	7,234	302	4.86	3.49	4.	6/1	11,980	287	4.74	3.23
2.	3/2	9,982	305	5.02	3.46	5.	7/0	11,149	305	4.67	3.42
3.	4/5	11,468	305	4.43	3.48	6.	8/6	4,726	104	4.27	3.14

then giving 49.8kg (ACC=161, LCC=103)

She bred the 10,942kg 4.88% (3.345) Stardale Uno Stella 2 (Ex-91-2, SP, LP60), lot 16 and is maternal sister to the 11,660kg 4.64% (3.35) Stardale Vakram Stella (VG-88, SP), dam of lot 5.

STARDALE OUTBOUND STELLA Very Good-88, SP

1.	2/4	9,579	305	4.24	3.18
3.	4/4	10,628	296	4.26	3.23

She was maternal sister to the 13,875kg 3.74% Stardale Talent Stella 2 (Ex-94-6, SP, LP110 7*), gd of lot 2 and to the 12,361kg 3.66% Stardale Jordan Stella 4 (Ex-91, LP50).

STARDALE OMAN STELLA 2 ET Very Good-88, SP, LP70 8*

1.	2/2	9,526	305	4.52	3.32	4.	5/2	11,930	230	33.99	3.08
2.	3/3	10,170	252	4.28	3.33	5.	6/1	13,331	305	4.34	3.05
3.	4/2	11,925	305	4.01	3.25	6.	7/2	11,732	305	4.46	3.16

She was full sister to the 14,673kg 4.66% (3.326) Stardale Oman Stella (Ex-91, LP60 8*) and maternal sister to the 10,212kg 4.49 (3.50) Stardale Lentini Stella (Ex-92-3, LP60 3*); to the 10,316kg 4.82% (3.340) Stardale Lee Stella ET (Ex-93-2, SP), sold for 4,000gs Stardale Sale 2006; to the 11,388kg 3.64% Stardale Outside Stella 2 ET (Ex-90-2, LP60 4*); to the 10,166kg 4.82% (3.41) Stardale Outside Stella 4 ET (Ex-93-3 2*), sold for 3,600gs Stardale Sale 2006; to the 12,052kg 4.15% Stardale Outside Stella 5 ET (Ex-91-3, LP50 5*); to the 12,741kg 4.04% Stardale Outside Stella 6 ET (Ex-93-4, SP, LP70 6*); to the 12,555kg 4.43% Stardale Outside Stella 7 ET (Ex-92-3, SP); to the 10,03kg 4.89% (3.361) Stardale Principal Stella (VG-86), sold for 4,000gs Stardale Sale 2006 and to 2 other VG cows; to Stardale Suffo ET, sold for 4,300gs Lancaster Bull S&S 2003; to Stardale Golddust ET, sold for 5,700gs and Stardale Gryffindor ET, sold for 4,200gs Staradale Sale 2006; to 2 Ex bulls and to the stock bull Stardale Sapphire.

Her dam was the 12,329kg 5.02% (3.25) Stardale Starbuck Stella RM (Ex-96-7, SP, LP80 32*); gd was the 9,815kg 4.75% (3.23) Stardale Stella 32 RM (Ex-94-5 17*) EC; 3d was Stardale Stella 23 RM (VG-85 5*); 4d was Stardale Black Stella 7 RM RMX RML (GP-80 1*); 5d was Stardale Stella 9 RM RMX (VG); 6d was the 9,369kg 4.69% Stardale Vak Stella RM RMX (Ex) EC; 7d was the 8,691kg 4.18% Stardale Regal Stella RM RMX RML (Ex); 8d was Stardale Jan Stella 2 RM RMX (VG).

Organically chelated trace element and vitamin supplement for cows

IMPROVED PREGNANCY RATES
TO FIRST SERVICE BY OVER 35%

33% REDUCTION IN BARREN COWS

SIGNIFICANTLY INCREASED OBSERVED OESTRUS
(earlier ovarian activity - progesterone testing)
Independent trial results by ADAS

Manufactured in the UK
with full accreditation



protect
your herd with
COW CARE®

CONTACT YOUR AGRI-LLOYD AREA SALES
MANAGER OR CALL **01568 610111**

PETER DUCKWORTH - 07885 968880
MELISSA CORDWELL - 07889 995290
SIMON MOSELEY - 07443 181937



seriously, we need to talk

LOT

18. STARDALE AFTERSHOCK AUGUST 01180025102910 Excellent-90, SP,
92, born 13.7.14

sire MS Atlees Sht Aftershock ET *CVF *BYF *BLF *DPF 6565249839 (VG & ST)

- dam** Aliann Convincer August (Ex-93-3, LP70 11*)by Wa-Del Convincer ET
- gd Aliann Outside August (Ex-90)by Comestar Outside ET
- 3d Hiddenvally Patron August (Ex-93-6, LP110 7*)by Brabant Star Patron ET
- 4d Cradenhill Benchmark August ET (VG-88, SP, LP70 7*)by Singing-Brook Benchmark ET
- 5d D-R-A August (Ex-96-4E, DOM 19*)Life-O-Riley Marquis King
- 6d D-R-A Ideal Precious Leader(Ex-90-2E)by Donken Ideal Reflection Brutus
- 7d D-R-A Princess Lad Leader (Ex-90-3E)

Dam of lot 19

18A. Her CC, STARDALE LAMBDA AUGUST 01180025305026, born 9.6.21, **PLI+£303**

sire Farnear Delta-Lambda ET *CDF *CVF *BYF *BLF *DPF 653125993715

Due 13.8.22 to Koepon Altatop-Red ET 63648499675 (sx)

STARDALE AFTERSHOCK AUGUST Excellent-90, SP is the 8th generation of Ex or VG cows (the last 4 being Excellent).

1.	2/3	8,210	295	4.50	3.39	4.	6/0	10,287	305	4.86	3.27
2.	3/2	10,677	305	4.46	3.37	5.	6/11	11,889	286	4.35	3.22
3.	4/4	11,307	305	4.40	3.20	then giving 29.3kg (ACC=22)					

She bred the 10,929kg 4.26% Stardale Classic August (Ex-90, SP), lot 19. She is maternal sister to the 11,720kg 3.94% Stardale Easter August (Ex-90-2, LP50); to the 12,358kg 3.81% Stardale August (Ex-93-4, LP60); to the 12,314kg 4.27% Stardale Chip August (Ex-90-2, SP), lot 20 and to the 10,777kg 3.50% Stardale Talent August (VG-86).

ALIANN CONVINCER AUGUST Excellent-93-3, LP70 11*

1.	2/6	9,602	305	4.07	3.24	5.	6/4	10,311	296	4.03	3.05
2.	3/6	9,979	305	4.15	3.30	6.	7/4	11,042	302	4.15	3.09
3.	4/5	10,315	303	4.46	3.09	7.	8/4	9,305	282	4.18	3.10
4.	5/5	8,418	276	4.31	3.19						

She was maternal sister to the 13,386kg Styche Sid August (Ex-90).

ALIANN OUTSIDE AUGUST Excellent-90 was sold for 2,600gs Aliann Sale 2013.

3.	4/1	8,500	305	3.80	2.93	6.	7/4	8,326	305	4.17	3.12
4.	5/3	9,675	302	4.39	3.04	7.	8/4	10,255	305	3.52	2.89
5.	6/3	9,254	298	3.89	3.02	8.	9/6	9,361	276	4.07	3.01

She was maternal sister to the 10,721kg Aliann Geno August (Ex-90), sold for 5,200gs Aliann Sale 2008 and to the 1,240kg 3.74% Aliann GJ August (Ex-94-6, SP, LP70).

Her dam was the 11,567kg 4.01% Hiddenvally Patron August (Ex-93-6, LP110 7*); gd was the 11,206kg 4.18% Cradenhill Benchmark August ET (VG-88, SP, LP70 7*); 3d was the prizewinning 11,367kg 4.3% D-R-A August (Ex-96-4E, DOM 19*); gd was D-R-A Ideal Precious Leader (Ex-90-2E); 3d was D-R-A Princess Lad Leader (Ex-90-3E).

DAUGHTER OF LOT 18

LOT

19. STARDALE CLASSIC AUGUST 01180025503852 Excellent-90, SP, 566,
born 16.9.17, PLI+£

sire Oconnors Classic ET *BLF *BYF *CVF 6412111803

dam Stardale Aftershock August (Ex-90, SP), lot 18.....by MS Atlees Sht Aftershock ET
gd Aliann Convincer August (Ex-93-3, LP70 11*).....by Wa-Del Convincer ET
3d Aliann Outside August (Ex-90)by Comestar Outside ET
4d Hiddenvally Patron August (Ex-93-6, LP110 7*).....by Brabant Star Patron ET
5d Cradenhill Benchmark August ET (VG-88, SP, LP70 7*).....by Singing-Brook Benchmark ET
6d D-R-A August (Ex-96-4E, DOM 19*).....Life-O-Riley Marquis King
7d D-R-A Ideal Precious Leader(Ex-90-2E)by Donken Ideal Reflection Brutus
8d D-R-A Princess Lad Leader (Ex-90-3E)

Dam of lot 209

19A. Her CC STARDALE REDCARPET AUGUST 01180025305215, born 27.10.21, PLI+£410
sire Westcoast Redcarpet ET *CVF *RDF *BYF *BLF *DPF *CNF 6412843178

AI 3.4.22 by Siemers Rengd Parfect ET *BYF *BLF *CVF *DPF *RDF *POF 653200124781 (sx)

STARDALE CLASSIC AUGUST Excellent-90, SP is the 9th generation of Ex or VG cows (the last 5 being Excellent).

1.	2/1	8,718	305	4.31	3.16	3.	4/1	6,839	146	3.93	3.11
2.	3/2	10,929	279	4.26	3.16			then giving 48.3kg (ACC=11)			

She bred Stardale Rogue August (VG-85 2yr), lot 209.

MATERNAL SISTER TO LOT 18

LOT

20. STARDALE CHIP AUGUST 01180025503180 Excellent-90-2, SP, 239,
born 3.7.15

sire Mr Chassity Gold Chip ET *CVF *BLF * BYF *DPF 65140145553 (Ex & ST)

dam Aliann Convincer August (Ex-93-3, LP70 11*), dam of lot 18by Wa-Del Convincer ET
gd Aliann Outside August (Ex-90)by Comestar Outside ET
3d Hiddenvally Patron August (Ex-93-6, LP110 7*).....by Brabant Star Patron ET
4d Cradenhill Benchmark August ET (VG-88, SP, LP70 7*).....by Singing-Brook Benchmark ET
5d D-R-A August (Ex-96-4E, DOM 19*).....Life-O-Riley Marquis King
6d D-R-A Ideal Precious Leader(Ex-90-2E)by Donken Ideal Reflection Brutus
7d D-R-A Princess Lad Leader (Ex-90-3E)

Dam of lot 181

LC 20.11.20

Due 2.4.22 to Westcoast Almamater ET *CVF *RDF *BYF *BLF *DPF *CNF 6413127706

STARDALE CHIP AUGUST Excellent-90-2, SP is the 8th generation of Ex or VG cows (the last 4 being Excellent).

1.	2/1	9,107	305	4.54	3.19	3.	4/1	11,732	305	4.17	2.99
2.	3/0	11,162	305	4.17	2.99	4.	5/4	12,314	305	4.27	3.15
(ACC=55)											

She is maternal sister to the 11,720kg 3.94% Stardale Easter August (Ex-90-2, LP50); to the 12,358kg 3.81% Stardale August (Ex-93-4, LP60); to the 11,307kg 4.40% (3.20) Stardale Aftershock August (Ex-90), lot 18 and to the 10,777kg 3.50% Stardale Talent August (VG-86).

ALIANN CONVINCER AUGUST Excellent-93-3, LP70 11*, see lot 18

LOT

21. STARDALE ALTAIOTA VAAKJE 01180025703168 Excellent-95-3, SP , 223,
born 16.6.15, PLI+£151

sire Regancrest Altaiota ET *CVF *BYF *BLF *DPF 6561898306 (GM)

dam	Stardale Reflex Vaakje (Ex-90-3, LP60 9*)	by Willsbro Reflex ET
gd	Stardale Lee Vaakje 7 (Ex-93-7, SP, LP110 17*)	by Comestar Lee ET
3d	Stardale Vulcan Vaakje 2 (Ex-92-4, SP 16*)	by Stardale Vulcan
4d	Stardale Convincer Vaakje 3 ET (Ex-92-3, LP50 36*)	by Wa-Del Convincer ET
5d	Stardale Mason Vaakje 5 (Ex-90 5*)	by Shoremar Mason ET
6d	Stardale Pre Vaakje 7 (Ex-94-5, SP, LP70 10*)	by A Ronnybrook Prelude ET
7d	Stardale Inspiration Vaakje 5 (Ex-91-2, SP 9*)	by Hanover-Hill Inspiration
8d	Stardale Starbuck Vaakje 4 ET (Ex-90 3*)	by Hanoverhill Starbuck
9d	Stardale Vaakje 19 RM RMX (Ex-93 19*) EC	by Ullswater Royal Sovereign
10d	Stardale Vaakje 10 RM RMX (Ex-90 14*) EC	by Brynhyfryd Emporer
11d	Stardale Regal Vaakje 3 RM RMX (Ex 3*) EC	by Calcourt Magnus
12d	Robfel Legend Vaakje 7 RM RMX RML (Ex)	by Claybury Legend
13d	Robfel Vaakje 4 RM RMX RML (Ex)		

Dam of lot 22

LC 30.11.21

AI 25.2.22 by Stantons Adorable ET 6412189047 *CVF *BYF *BLF (Ex) (sx)

STARDALE ALTAIOTA VAAKJE Excellent-95-3, SP is the 14th generation of Excellent cows.

1.	2/2	8,503	305	4.53	3.57	4.	5/5	13,092	304	4.37	3.38
2.	3/3	10,627	305	4.31	3.51	5.	6/5	6,018	112	3.80	3.14
3.	4/4	11,701	305	4.00	3.27						

then giving 59kg (ACC=196)

She bred the 13,090kg 4.06% Stardale Crackshot Vaakje 2 (Ex-90, SP), lot 22. She is maternal sister to the 13,376kg 3.74% Stardale Guarini Vaakje 2 (VG-86, SP, LP50) and to the 9,733kg 4.44% Stardale Corvette Vaakje (VG-85), dam of lot 139.

STARDALE REFLEX VAAKJE Excellent-90-3, LP60 9*

1.	2/3	6,730	305	4.40	3.23	4.	5/8	10,759	305	4.46	3.11
2.	3/5	8,826	305	4.47	3.15	5.	7/0	10,300	305	4.64	3.32
3.	4/4	8,525	305	4.23	3.26	6.	8/4	11,690	305	4.33	3.04

She was maternal sister to the 12,957kg 4.01% Stardale Gerard Vaakje (Ex-90, SP); to the 12,845kg 4.52% (3.20) Stardale Sid Vaakje 5 (Ex-93-3, SP, LP60), dam of lot 25; to the 12,256kg 4.01% Stardale Bookem Vaakje 2 (Ex-91-3, SP, LP50), dam of lot 23 and to the 13,663kg 3.55% (3.27) Stardale Doorsopen Vaakje (VG-85, SP).

STARDALE LEE VAAKJE 7 Excellent-93-7, SP, LP110 17*

1.	2/1	8,372	305	4.89	3.44	6.	7/6	11,100	305	3.90	3.23
3.	4/0	12,177	305	4.76	3.29	7.	8/11	12,044	305	4.72	3.25
4.	5/1	12,364	305	4.52	3.41	8.	10/0	11,906	305	4.73	3.31
5.	6/4	11,012	305	4.19	3.21	9.	11/1	11,491	305	4.84	3.43

She was maternal sister to the 13,924kg 4.56% (3.25) Penrikka Talent Vaakje ET (Ex-90, SP, LP70 10*) and to the 10,533kg 4.03% (3.36) Penrikka Shottle Vaakje (Ex-92-2).

Her dam was the 12,238kg 4.59% (3.44) Stardale Vulcan Vaakje 2 (Ex-92-4, SP 16*); gd was the 11,482kg 3.90% (3.24) Stardale Convincer Vaakje 3 ET (Ex-92-3, LP50 36*); 3d was the 10,405kg 3.99% Stardale Mason Vaakje 5 (Ex-90 5*); 4d was the 13,307kg 3.97% Stardale Pre Vaakje 7 (Ex-94-5, SP, LP70 10*); 5d was the 11,174kg 4.17% Stardale Inspiration Vaakje 5 (Ex-91-2, SP 9*); 6d was the 10,288kg 4.09% Stardale Starbuck Vaakje 4 ET (Ex-90 3*); 7d was Stardale Vaakje 19 RM RMX (Ex-93 10*) EC; 8d was the prizewinning Stardale Vaakje 10 RM RMX (Ex-90 10*) EC, sold for 9,000gs Stardale Sale 1980; 9d was the prizewinning Stardale Regal Vaakje 3 RM RMX (Ex 3*) EC, sold for 8,000gs Stardale Sale 1980; 10d was Robfel Legend Vaakje 7 RM RMX RML (Ex); 11d was Robfel Vaakje 4 RM RMX RML (Ex).



STARDALE ALTAIOTA VAAKJE (Ex-95-3, SP), lot 21

14th GENERATION OF EXCELLENT COWS



STARDALE CRACKSHOT VAAKJE 2 (Ex-90, SP), lot 22

15th GENERATION OF EXCELLENT COWS

DAUGHTER OF LOT 21

LOT

22. STARDALE CRACKSHOT VAAKJE 2 01180025103820 Excellent-90, SP , 547, born 12.8.17, PLI+£339

sire Sandy-Valley Crackshot ET *CVF *RDF *BYF *BLF *DPF *CNF 653014562064

dam	Stardale Altaiota Vaakje (Ex-95-3, SP), lot 21	by Regancrest Altaiota ET
gd	Stardale Reflex Vaakje (Ex-90-3, LP60 9*)	by Willsbro Reflex ET
3d	Stardale Lee Vaakje 7 (Ex-93-7, SP, LP110 17*)	by Comestar Lee ET
4d	Stardale Vulcan Vaakje 2 (Ex-92-4, SP 16*)	by Stardale Vulcan
5d	Stardale Convincer Vaakje 3 ET (Ex-92-3, LP50 36*)	by Wa-Del Convincer ET
6d	Stardale Mason Vaakje 5 (Ex-90 5*)	by Shoremar Mason ET
7d	Stardale Pre Vaakje 7 (Ex-94-5, SP, LP70 10*)	by A Ronnybrook Prelude ET
8d	Stardale Inspiration Vaakje 5 (Ex-91-2, SP 9*)	by Hanover-Hill Inspiration
9d	Stardale Starbuck Vaakje 4 ET (Ex-90 3*)	by Hanoverhill Starbuck
10d	Stardale Vaakje 19 RM RMX (Ex-93 19*) EC	by Ullswater Royal Sovereign
11d	Stardale Vaakje 10 RM RMX (Ex-90 14*) EC	by Brynhyfryd Emporer
12d	Stardale Regal Vaakje 3 RM RMX (Ex 3*) EC	by Calcourt Magnus
13d	Robfel Legend Vaakje 7 RM RMX RML (Ex)	by Claybury Legend
14d	Robfel Vaakje 4 RM RMX RML (Ex)	

LC 23.8.21

Due 11.11.22 to Stantons Adorable ET 6412189047 *CVF *BYF *BLF (Ex) (sx)

STARDALE CRACKSHOT VAAKJE 2 Excellent-90, SP is the 15th generation of Excellent cows.

1.	2/1	9,543	305	4.02	3.09	3.	4/0	9,769	211	3.57	2.94
2.	3/1	13,090	295	4.06	3.09	then giving 49.4kg (ACC=18)					

LOT

23. STARDALE JONAS VAAKJE 01180025203863 Excellent-91, 572,

born 26.09.17, **PLI+£338**

sire ABS Jonas ET *BLF *BYF *CVF *DPF 653128557697

- dam** Stardale Bookem Vaakje 2 (**Ex-91-3, SP, LP50**)by De-Su 521 Bookem ET
- gd Stardale Lee Vaakje 7 (**Ex-93-7, SP, LP110 17***), gd of lot 21.....by Comestar Lee ET
- 3d Stardale Vulcan Vaakje 2 (**Ex-92-4, SP 16***)by Stardale Vulcan
- 4d Stardale Convincer Vaakje 3 ET (**Ex-92-3, LP50 36***).....by Wa-Del Convincer ET
- 5d Stardale Mason Vaakje 5 (**Ex-90 5***)by Shoremar Mason ET
- 6d Stardale Pre Vaakje 7 (**Ex-94-5, SP, LP70 10***)by A Ronnybrook Prelude ET
- 7d Stardale Inspiration Vaakje 5 (**Ex-91-2, SP 9***)by Hanover-Hill Inspiration
- 8d Stardale Starbuck Vaakje 4 ET (**Ex-90 3***)by Hanoverhill Starbuck
- 9d Stardale Vaakje 19 **RM RMX (Ex-93 19*) EC**by Ullswater Royal Sovereign
- 10d Stardale Vaakje 10 **RM RMX (Ex-90 14*) EC**by Brynhryfyd Emporer
- 11d Stardale Regal Vaakje 3 **RM RMX (Ex 3*) EC**by Calcourt Magnus
- 12d Robfel Legend Vaakje 7 **RM RMX RML (Ex)**by Claybury Legend
- 13d Robfel Vaakje 4 **RM RMX RML (Ex)**

LC 3.10.21

Due 6.9.22 to Farnear Delta-Lambda ET *CDF *CVF *BYF *BLF *DPF 653125993715 (sx)

STARDALE JONAS VAAKJE Excellent-91 is the 14th generation of Excellent cows.

- | | | | | | | | | | | | |
|----|-----|-------|-----|------|------|----|-----|-------|-----|------|-----------------------------|
| 1. | 2/3 | 8,394 | 282 | 3.80 | 3.44 | 3. | 4/1 | 7,769 | 170 | 3.64 | 3.31 |
| 2. | 3/1 | 9,896 | 296 | 4.11 | 3.57 | | | | | | then giving 36.5kg (ACC=30) |

She is maternal sister to the 9,435kg 3.77% (3.39) heifer Stardale Casper Vaakje (VG-85), lot 24.

STARDALE BOOKEM VAAKJE 2 Excellent-91-3, SP, LP50

- | | | | | | | | | | | | |
|----|------|--------|-----|------|------|----|------|--------|-----|------|------|
| 1. | 2/0 | 7,585 | 305 | 4.38 | 3.50 | 4. | 4/11 | 12,256 | 294 | 4.01 | 3.02 |
| 2. | 3/0 | 10,260 | 280 | 3.88 | 3.29 | 5. | 5/10 | 11,605 | 305 | 4.23 | 3.29 |
| 3. | 3/11 | 12,792 | 305 | 3.86 | 3.22 | | | | | | |

She was maternal sister to the 11,690kg 4.33% Stardale Reflex Vaakje (Ex-90-3, LP60 9*), dam of lot 21; to the 12,957kg 4.01% Stardale Gerard Vaakje (Ex-90, SP); to the 12,845kg 4.52% (3.20) Stardale Sid Vaakje 5 (Ex-93-3, SP, LP60), dam of lot 25 and to the 13,663kg 3.55% (3.27) Stardale Doorsopen Vaakje (VG-85, SP).

STARDALE LEE VAAKJE 7 Excellent-93-7, SP, LP110 17*, see lot 21

MATERNAL SISTER TO LOT 23

LOT

24. STARDALE CASPER VAAKJE 01180025404117 Very Good-85, 717,

born 13.8.18, **PLI+£272**

sire Claynook Casper ET *BLF *BYF *CDF *CVF *DPF *POF *RDF 6412208585 (VG)

dam Stardale Bookem Vaakje 2 (**Ex-91-3, SP, LP50**), dam of lot 23

24A. Her CC, STARDALE ROGUE VAAKJE 10 01180025104975, born 13.3.21, PLI+£231

sire Stardale Rogue ET 01180025203884 (VG)

LC 9.2.22

STARDALE CASPER VAAKJE Very Good-85 is bred from 13 generations of Excellent cows.

- | | | | | | |
|----|-----|-------|-----|------|----------------------------------|
| 1. | 2/7 | 9,435 | 300 | 3.77 | 3.39 |
| 2. | 3/6 | 1,903 | 41 | 3.75 | 3.11 then giving 52.7kg (ACC=24) |

She is maternal sister to te 9,896kg 4.11% (3.57) Stardale Jonas Vaakje (Ex-91), lot 23.

LOT

25. STARDALE AFTERSHOCK VAAKJE 8 01180025503796 Very Good-87,

SP, 533, born 29.7.17, PLI+£127

sire MS Atlees Sht Aftershock ET *CVF *BYF *BLF *DPF 6565249839 (VG & ST)

- dam** Stardale Sid Vaakje 5 (Ex-93-3, SP, LP60)by Pine-Tree Sid ET
- gd Stardale Lee Vaakje 7 (Ex-93-7, SP, LP110 17*), gd of lot 21by Comestar Lee ET
- 3d Stardale Vulcan Vaakje 2 (Ex-92-4, SP 16*)by Stardale Vulcan
- 4d Stardale Convincer Vaakje 3 ET (Ex-92-3, LP50 36*)by Wa-Del Convincer ET
- 5d Stardale Mason Vaakje 5 (Ex-90 5*)by Shoremar Mason ET
- 6d Stardale Pre Vaakje 7 (Ex-94-5, SP, LP70 10*)by A Ronnybrook Prelude ET
- 7d Stardale Inspiration Vaakje 5 (Ex-91-2, SP 9*)by Hanover-Hill Inspiration
- 8d Stardale Starbuck Vaakje 4 ET (Ex-90 3*)by Hanoverhill Starbuck
- 9d Stardale Vaakje 19 RM RMX (Ex-93 19*) ECby Ullswater Royal Sovereign
- 10d Stardale Vaakje 10 RM RMX (Ex-90 14*) ECby Brynhyfryd Emperor
- 11d Stardale Regal Vaakje 3 RM RMX (Ex 3*) ECby Calcourt Magnus
- 12d Robfel Legend Vaakje 7 RM RMX RML (Ex)by Claybury Legend
- 13d Robfel Vaakje 4 RM RMX RML (Ex)

25A. Her CC, STARDALE RUBICON VAAKJE 10 01180025305208, born 19.10.21, PLI+£345

sire EDG Rubicon ET *CDF *CVF *BYF *BLF *DPF *CNF 6572128125

AI 9.3.22 by Drouner K&L Chase 63840442662 (sx)

STARDALE AFTERSHOCK VAAKJE 8 Very Good-87 is bred from 13 generations of Excellent cows.

1.	2/1	9,192	305	4.21	3.41	3.	4/3	6,683	154	2.87	3.26
2.	3/1	9,750	305	4.21	3.52	then giving 38.6kg (ACC=24)					

STARDALE SID VAAKJE 5 Excellent-93-3, SP, LP60

1.	2/5	8,543	305	4.41	3.25	4.	5/5	11,612	305	4.57	3.43
2.	3/6	10,645	305	4.40	3.14	5.	6/6	12,8456	305	4.82	3.20
3.	4/6	10,847	305	4.49	3.20						

She was maternal sister to the 11,690kg 4.33% Stardale Reflex Vaakje (Ex-90-3, LP60 9*), dam of lot 21; to the 12,957kg 4.01% Stardale Gerard Vaakje (Ex-90, SP); to the 12,256kg 4.01% Stardale Bookem Vaakje 2 (Ex-91-3, SP, LP50), dam of lot 23 and to the 13,663kg 3.55% (3.27) Stardale Doorsopen Vaakje (VG-85, SP).

STARDALE LEE VAAKJE 7 Excellent-93-7, SP, LP110 17*, see lot 21

LOT

26. STARDALE DENIM VAAKJE 2 01180025703728 Excellent-90, 501,

born 3.3.17, **PLI+£163**

sire Claynook Denim ET *BLF *BYF *CNF *CVF *DPF *RDF 6411993494

- dam** Stardale Talent Vaakje 3 (Ex-94-4, SP, LP70)by Ladino Park Talent ET
- gd Stardale River Vaakje 8 (VG-89, LP50)by Braedale River ET
- 3d Stardale Vulcan Vaakje (VG-88)by Stardale Vulcan
- 4d Stardale Convincer Vaakje 3 ET (Ex-92-3, LP50 36*)by Wa-Del Convincer ET
- 5d Stardale Mason Vaakje 5 (Ex-90 5*)by Shoremar Mason ET
- 6d Stardale Pre Vaakje 7 (Ex-94-5, SP, LP70 10*)by A Ronnybrook Prelude ET
- 7d Stardale Inspiration Vaakje 5 (Ex-91-2, SP 9*)by Hanover-Hill Inspiration
- 8d Stardale Starbuck Vaakje 4 ET (Ex-90 3*)by Hanoverhill Starbuck
- 9d Stardale Vaakje 19 RM RMX (Ex-93 19*) ECby Ullswater Royal Sovereign
- 10d Stardale Vaakje 10 RM RMX (Ex-90 14*) ECby Brynhyfryd Emporer
- 11d Stardale Regal Vaakje 3 RM RMX (Ex 3*) ECby Calcourt Magnus
- 12d Robfel Legend Vaakje 7 RM RMX RML (Ex)by Claybury Legend
- 13d Robfel Vaakje 4 RM RMX RML (Ex)

LC 28.9.21

Due 3.10.22 to Koepon Altacostanzo-Red ET 63597117835 (sx)

STARDALE DENIM VAAKJE 2 Excellent-90 is the 15th generation of Ex or VG cows.

1.	2/5	8,436	305	4.32	3.38	3.	4/6	7,930	175	4.15	3.29
2.	3/5	9,682	305	4.57	3.62	then giving 40.8kg (ACC=24)					

STARDALE TALENT VAAKJE 3 Excellent-94-4, SP, LP70

1.	2/6	9,757	305	3.85	3.28	4.	5/11	12,769	305	3.71	3.05
2.	3/6	10,385	305	3.51	3.10	5.	7/0	12,727	292	3.50	3.00
3.	4/10	12,153	305	3.70	3.04	6.	7/11	13,166	305	3.64	3.13

She was maternal sister to the 12,093kg 4.10% Stardale Minardi Vaakje 3 (Ex-93-2).

STARDALE RIVER VAAKJE 8 Very Good-89, LP50

1.	2/2	9,283	303	3.79	3.19	3.	4/3	12,018	305	3.70	3.09
2.	3/2	11,285	305	3.67	3.15	4.	5/4	10,506	270	3.78	3.20

Her dam was the 8,144kg 3.82% (3.24) Stardale Vulcan Vaakje (VG-88); gd was the 11,482kg 3.90% (3.24) Stardale Convincer Vaakje 3 ET (Ex-92-3, LP50 36*); 3d was the 10,405kg 3.99% Stardale Mason Vaakje 5 (Ex-90 5*); 4d was the 13,307kg 3.97% Stardale Pre Vaakje 7 (Ex-94-5, SP, LP70 10*); 5d was the 11,174kg 4.17% Stardale Inspiration Vaakje 5 (Ex-91-2, SP 9*); 6d was the 10,288kg 4.09% Stardale Starbuck Vaakje 4 ET (Ex-90 3*); 7d was Stardale Vaakje 19 RM RMX (Ex-93 10*) EC; 8d was the prizewinning Stardale Vaakje 10 RM RMX (Ex-90 10*) EC, sold for 9,000gs Stardale Sale 1980; 9d was the prizewinning Stardale Regal Vaakje 3 RM RMX (Ex 3*) EC, sold for 8,000gs Stardale Sale 1980; 10d was Robfel Legend Vaakje 7 RM RMX RML (Ex); 11d was Robfel Vaakje 4 RM RMX RML (Ex).

LOT

27. STARDALE GRAS VAAKJE 2 01180025403305 Excellent-93-3, SP, 299,

born 18.10.15

sire Mr Moviestar Mardi Gras ET 6571494657

- dam Stardale Design Vaakje 2 (Ex-93-2, LP50 7*)by Regancrst Design ET
- gd Stardale Fawkes Vaakje 10 (Ex-90).....by Stardale Guy Fawkes ET
- 3d Stardale Lee Vaakje 3 (Ex-90-2, SP)by Comestar Lee ET
- 4d Stardale Astre Vaakje 14 (VG-89, SP).....by Duregal Astre Starbuck ET
- 5d Stardale Royal Vaakje 13 (Ex-93-3, SP, LP60)by Joylan Royal Flush
- 6d Stardale Inspiration Vaakje 2 RM (VG-88).....by Hanover-Hill Inspiration
- 7d Stardale Vaakje 44 RM (Ex-94)by Stardale Vagabond
- 8d Stardale Gold Vaakje RM RMX (Ex-95-5 4*) EC

LC 6.11.21

Due 16.10.22 to Stantons Adorable ET 6412189047 *CVF *BYF *BLF (Ex)

STARDALE GRAS VAAKJE 2 Excellent-93-3, SP is the 9th generation of Ex or VG cows

1.	2/0	8,878	305	3.50	3.24	4.	5/0	11,003	305	4.21	3.33
2.	3/2	9,805	277	3.98	3.06	5.	6/1	4,557	136	4.09	3.13
3.	4/1	11,325	295	4.17	2.96	then giving 34.3kg (ACC=90)					

She is maternal sister to the 11,023kg 3.50% Stardale Meteor Vaakje 2 (VG-87), dam of lot 120; to the 11,596kg 3.61% Stardale Aftershock Vaakje 3 (VG-85), dam of lot 141; to the 9,776kg 4.02% Stardale Fransisco Vaakje 3 (VG-88), dam of lot 207 and to Stardale Lawson Vaakje 2 (VG-85 2yr).

STARDALE DESIGN VAAKJE 2 Excellent-93-2, LP50 7*

1.	2/2	8,016	305	4.19	3.08	4.	5/1	10,294	305	4.15	3.17
2.	3/2	9,144	305	4.21	3.14	5.	6/2	10,898	303	4.19	3.18
3.	4/2	10,028	288	4.08	3.06	6.	7/0	9,641	305	4.44	3.11

STARDALE FAWKES VAAKJE 10 Excellent-90

1.	2/2	7,362	291	4.06	3.15	3.	4/2	8,116	290	4.30	3.17
2.	3/2	8,429	305	4.18	3.32						

Her dam was the 12,260kg 4.15% Stardale Lee Vaakje 3 (Ex-90-2, SP); gd was the 12,030kg 3.72% (3.24) Stardale Astre Vaakje 14 (VG-89, SP); 3d was the 12,301kg 3.92% Stardale Royal Vaakje 13 (Ex-93-3, SP, LP60); 4d was the 11,764kg 4.37% Stardale Inspiration Vaakje 2 RM (VG-88); 5d was the 8,617kg 4.44% (3.43) Stardale Vaakje 44 RM (Ex-94); 6d was the 9,563kg 4.11% Stardale Gold Vaakje RM RMX (Ex-95-5 4*) EC, Champion Cow (Ins) Lancs NMR Comp 1987; 8d was the 8,690kg 3.88% Stardale Usher Vaakje 3 RM (VG), sold for 3,200gs Stardale Sale 1980; 9d was the 8,364kg 4.03% Stardale Bon Vaakje RM RMX RML (Ex); 10d was Robfel Vaakje 4 RM RMX RML (Ex); 11d was the 52 tonne Salwick Vaakje 22 RM (VG).

LOT

28. STARDALE AL VAAKJE 7 01180025503250 Excellent-93-2, SP, 276,

born 29.8.15, PLI+£148

sire Mr Regelcreek Shot AI ET *BLF *BYF *CVF 6553557278

- dam Stardale Fever Vaakje 4 (Ex-92-3, SP, LP80).....by Crackholm Fever ET
- gd Stardale Lucky Vaakje 3 (Ex-90-2, SP, LP50 7*).....by Lucky Mike
- 3d Stardale Vanguard Vaakje 3 (Ex-95-6, SP, LP110 17*).....by Relay Arise SWD Vanguard ET
- 4d Stardale Black Vaakje 3 RM RMX (Ex-90 55*) EC(80), 4d of lot 8.....by Stardale Blacklad
- 5d Stardale Vaakje 19 RM RMX (Ex-93 10*) EC.....by Ullswater Royal Sovereign
- 6d Stardale Vaakje 10 RM RMX (Ex-90 12*)EC.....by Brynhyfryd Emperor
- 7d Stardale Regal Vaakje 3 RM RMX (Ex 3*)EC.....by Calcourt Magnus
- 8d Robfel Legend Vaakje 7 RM RMX RML (Ex).....by Claybury Legend
- 9d Robfel Vaakje 4 RM RMX RML (Ex)

Dam of lot 142

LC 30.11.21

AI 22.2.22 by Stantons Adorable ET 6412189047 *CVF *BYF *BLF (Ex) (sx)

STARDALE AL VAAKJE 7 Excellent-93-2, SP is the 10th generation of Excellent cows.

1.	2/2	7,997	297	4.39	3.24	4.	5/3	12,059	291	4.35	3.16
2.	3/1	12,101	305	4.32	3.09	5.	6/3	5,532	112	4.16	3.00
3.	4/0	12,102	305	4.28	2.96	then giving 46kg (ACC=382, LCC=70)					

She bred Stardale Pharo Vaakje 3 (VG-85), lot 142. She is maternal sister to the 9,467kg 4.16% (3.32) heifer Stardale Martini Vaakje (VG-87 2yr, SP), lot 145.

STARDALE FEVER VAAKJE 4 Excellent-92-3, SP, LP80

2.	3/0	9,672	305	4.49	3.31	5.	6/2	12,258	305	4.16	3.31
3.	4/1	10,483	305	4.46	3.45	6.	7/5	12,019	290	4.18	3.18
4.	5/3	12,441	305	4.27	3.29	7.	8/4	13,031	305	4.17	3.19

She was maternal sister to the 11,261kg 3.98% Stardale Gustav Vaakje 3 (VG-86) and to the 13,336kg 4.15% Stardale Palermo Vaakje 2 (Ex-93-5, SP, LP60 8*), dam of lot 29.

STARDALE LUCKY VAAKJE 3 Excellent-90-2, SP, LP50 7*

2.	3/1	9,612	305	4.20	3.31	4.	5/3	11,797	305	4.32	3.34
3.	4/1	9,770	305	4.28	3.36	5.	6/2	10,348	305	4.11	3.13

She was maternal sister to the 10,356kg 4.58% Stardale Vaakje 113 (Ex-94-6, SP, LP100); to the 11,550kg 3.84% Stardale Royal Vaakje 22 (Ex-92-4, SP, LP70); to Stardale Vaakje 160 (Ex-90); to the 9,974kg 4.66% (3.88) Stardale Royal Vaakje 49 (Ex-90), sold for 3,100gs Stardale Sale 2006; to the 10,357kg Stardale Stormatic Vaakje (Ex-90, LP60 3*); to Stardale Kitson, Male Champion Lancaster (Jan) 1996 and to Stardale Hoggard ET (Ex-91), stock bull in the Wolston Herd.

Her dam was the 11,886kg 4.17% (3.23) Stardale Vanguard Vaakje 3 (Ex-95-6, SP, LP110 17*); gd was Stardale Black Vaakje 3 RM RMX (Ex-90 55*), EC(80); 3d was Stardale Vaakje 19 RM RMX (Ex-93 10*) EC; 4d was the prizewinning Stardale Vaakje 10 RM RMX (Ex-90 10*) EC, sold for 9,000gs Stardale Sale 1980; 5d was the prizewinning Stardale Regal Vaakje 3 RM RMX (Ex 3*) EC, sold for 8,000gs Stardale Sale 1980; 6d was Robfel Legend Vaakje 7 RM RMX RML (Ex); 7d was Robfel Vaakje 4 RM RMX RML (Ex); 8d was the 52 tonne Salwick Vaakje 22 RM (VG).

LOT

29. STARDALE ALTASPRING VAAKJE 3 01180025 Excellent-90, SP, 303,

born 21.10.15, PLI+£188

sire Westernrade Atlaspring ET *CDF *CVF *RDF *BYF *BLF *DPF *POF 63949033666 (SP)

- dam** Stardale Palermo Vaakje 2 (Ex-93-5, SP, LP60 8*)by Glenn-Ann Palermo ET
- gd Stardale Lucky Vaakje 3 (Ex-90-2, SP, LP50 7*), gd of lot 28.....by Lucky Mike
- 3d Stardale Vanguard Vaakje 3 (Ex-95-6, SP, LP110 17*).....by Relay Arise SWD Vanguard ET
- 4d Stardale Black Vaakje 3 RM RMX (Ex-90 55*) EC(80).....by Stardale Blacklad
- 5d Stardale Vaakje 19 RM RMX (Ex-93 10*) EC.....by Ullswater Royal Sovereign
- 6d Stardale Vaakje 10 RM RMX (Ex-90 12*)EC.....by Brynhyfryd Emperor
- 7d Stardale Regal Vaakje 3 RM RMX (Ex 3*)EC.....by Calcourt Magnus
- 8d Robfel Legend Vaakje 7 RM RMX RML (Ex)by Claybury Legend
- 9d Robfel Vaakje 4 RM RMX RML (Ex)

29A. Her CC, STARDALE DARBEE VAAKJE 2 01180025505028, born 12.6.21, PLI+£459

sire Cal-Roy-Al Darbee ET *BLF *BYF *CNF *CVF *DPF *CDF 653200815645

Due 10.7.22 to Stantons Adorable ET 6412189047 *CVF *BYF *BLF (Ex) (sx)

STARDALE ALTASPRING VAAKJE 3 Excellent-90, SP is the 10th generation of Excellent cows.

1.	2/0	8,034	305	4.35	3.52	3.	4/3	12,304	305	4.46	3.24
2.	2/11	11,202	305	4.23	3.37	4.	5/8	10,832	283	4.01	3.30

then giving 31.1kg (ACC=50)

She is maternal sister to the 13,378kg 3.59% Stardale McCutchen Vaakje (Ex-93-3, SP), gd of lot 210 and to the 10,495kg 4.50% (3.37) Stardale Afterburner Vaakje 6 (VG-85, SP), lot 79.

STARDALE PALERMO VAAKJE 2 Excellent-93-5, SP, LP60 8*

1.	2/4	8,317	305	3.86	3.15	4.	5/1	10,576	305	4.37	3.30
2.	3/3	10,829	305	3.95	3.14	5.	6/0	13,336	305	4.15	3.19
3.	4/2	10,247	285	4.09	3.16	6.	7/1	12,602	305	4.26	3.08

She was maternal sister to the 11,261kg 3.98% Stardale Gustav Vaakje 3 (VG-86) and to the 13,031kg 4.17% Stardale Fever Vaakje 4 (Ex-92-3, SP, LP80), dam of lot 28.

STARDALE LUCKY VAAKJE 3 Excellent-90-2, SP, LP50 7*, see lot 28

2.	3/1	9,612	305	4.20	3.31	4.	5/3	11,797	305	4.32	3.34
3.	4/1	9,770	305	4.28	3.36	5.	6/2	10,348	305	4.11	3.13

She was maternal sister to the 10,356kg 4.58% Stardale Vaakje 113 (Ex-94-6, SP, LP100); to the 11,550kg 3.84% Stardale Royal Vaakje 22 (Ex-92-4, SP, LP70); to Stardale Vaakje 160 (Ex-90); to the 9,974kg 4.66% (3.88) Stardale Royal Vaakje 49 (Ex-90), sold for 3,100gs Stardale Sale 2006; to the 10,357kg Stardale Stormatic Vaakje (Ex-90, LP60 3*); to Stardale Kitson, Male Champion Lancaster (Jan) 1996 and to Stardale Hoggard ET (Ex-91), stock bull in the Wolston Herd.

Her dam was the 11,886kg 4.17% (3.23) Stardale Vanguard Vaakje 3 (Ex-95-6, SP, LP110 17*); gd was Stardale Black Vaakje 3 RM RMX (Ex-90 55*), EC(80); 3d was Stardale Vaakje 19 RM RMX (Ex-93 10*) EC; 4d was the prizewinning Stardale Vaakje 10 RM RMX (Ex-90 10*) EC, sold for 9,000gs Stardale Sale 1980; 5d was the prizewinning Stardale Regal Vaakje 3 RM RMX (Ex 3*) EC, sold for 8,000gs Stardale Sale 1980; 6d was Robfel Legend Vaakje 7 RM RMX RML (Ex); 7d was Robfel Vaakje 4 RM RMX RML (Ex); 8d was the 52 tonne Salwick Vaakje 22 RM (VG).

LOT

30. STARDALE SUPERSIRE VAAKJE 3 01180025703035 Excellent-91-3, SP, LP50, 153, born 25.10.14, PLI+£246

sire Seagull-Bay Supersire ET *BYF *CVF *BLF *DPF *RDF 6569981349 (Ex & SP)

- dam** Stardale Wyman Vaakje 5 (GP-83 2yr)by Pirolo Goldwyn Wyman ET
- gd Stardale Jeeves Vaakje 2 (VG-89, LP70 10*)by Ked Outside Jeeves ET
- 3d Stardale Lee Vaakje (Ex-90, SP, LP70)by Comestar Lee ET
- 4d Stardale Royal Vaakje 35 (Ex-94-6, SP, LP80 10*)by Joylan Royal Flush
- 5d Stardale Astre Vaake 7 (Ex-92-5, LP100 13*)by Duregal Astre Starbuck ET
- 6d Stardale Blackstar Vaakje 3 ET (Ex-92-2, LP60 8*)by To-Mar Blackstar ET
- 7d Stardale Warden Vaakje 9 ET RM (Ex-92-2 35*)by A Hilltopper Warden
- 8d Stardale Black Vaakje 3 RM RMX (Ex-90 55*) EC(80), 4d of lot 8

Dam of lot 119

LC 12.5.21

Due 12.7.22 to Delaberge Pepper ETM *CVF *BYF *BLF 6511591480 (VG & ST)

STARDALE SUPERSIRE VAAKJE 3 Excellent-91-3, SP, LP50

1.	1/11	8,294	305	4.13	3.16	4.	5/2	13,061	305	4.19	2.97
2.	2/11	10,631	305	4.17	3.26	5.	6/7	10,484	305	4.05	3.16
3.	3/11	13,205	305	3.67	2.95	still giving 23.5kg (ACC=75)					

She bred the 13,106kg 4.20% (3.49) Stardale Applicable Vaakje 2 (VG-87, SP), lot 119.

STARDALE WYMAN VAAKJE 5 Good Plus-83 2yr

1.	2/1	7,407	285	4.43	3.54
----	-----	-------	-----	------	------

She was maternal sister to the 12,220kg 3.64% Stardale Panter Vaakje (Ex-91) and to the 13,995kg 4.19% Stardale Diamond Vaakje 2 (Ex-92-3, SP, LP60).

STARDALE JEEVES VAAKJE 2 Very Good-89, LP70 10*

2.	3/3	10,404	305	3.89	3.17	5.	6/6	12,750	305	3.75	3.27
3.	4/5	11,180	305	3.79	3.16	6.	7/9	11,361	298	3.54	3.02
4.	5/6	11,833	305	3.62	3.11	7.	8/9	10,515	305	3.62	3.12

Her dam was the 11,994kg 4.54% (3.33) Stardale Lee Vaakje (Ex-90, SP, LP70); gd was the 12,460kg 4.01% (3.22) Stardale Royal Vaakje 35 (Ex-94-6, SP, LP80 10*), sold for 4,400gs Stardale Sale 2006; 3d was the 10,457kg 4.24% Stardale Astre Vaakje 7 (Ex-92-5, LP100 13*); 4d was the 9,886kg 3.94% (3.23) Stardale Blackstar Vaakje 3 (Ex-92-2, LP60 8*); 5d was the 9,381kg 3.87% Stardale Warden Vaakje 9 RM (Ex-92-2 35*); 6d was Stardale Black Vaakje 3 RM RMX (Ex-90 55*), EC(80); 7d was Stardale Vaakje 19 RM RMX (Ex-93 10*) EC; 8d was the prizewinning Stardale Vaakje 10 RM RMX (Ex-90 10*) EC, sold for 9,000gs Stardale Sale 1980; 9d was the prizewinning Stardale Regal Vaakje 3 RM RMX (Ex 3*) EC, sold for 8,000gs Stardale Sale 1980; 10d was Robfel Legend Vaakje 7 RM RMX RML (Ex); 11d was Robfel Vaakje 4 RM RMX RML (Ex); 12d was the 52 tonne Salwick Vaakje 22 RM (VG).

LOT

31. STARDALE BRAWLER VAAKJE 3 01180025503215 Excellent-90-2, SP,

258, born 3.8.15

sire Gen-I-Beq Brawler ET *CVF *BYF *BLF *DPF *CNF *XIF 64104854291 (VG & Extra)

- dam** Stardale Talent Vaakje 14 (Ex-94-6, SP, LP70 9*)by Ladino Park Talent ET
- gd Stardale Rob Vaakje 5 (Ex-94-3, SP, LP50)by Stardale Robrto ET
- 3d Stardale Rox Vaakje 14 (Ex-93-3, SP, LP50 20*)by Stardale Rox Burrow ET
- 4d Stardale Pre Vaakje 6 ET (Ex-90-2, SP, LP60 39*)by A Ronnybrook Prelude ET
- 5d Stardale Inspiration Vaakje 3 (Ex-90, SP 15*)by Hanover-Hill Inspiration
- 6d Stardale Black Vaakje 3 RM RMX (Ex-90 55*) EC(80)by Stardale Blacklad
- 7d Stardale Vaakje 19 RM RMX (Ex-93 10*) ECby Ullswater Royal Sovereign
- 8d Stardale Vaakje 10 RM RMX (Ex-90 12*) ECby Brynhyfryd Emporer
- 9d Stardale Regal Vaakje 3 RM RMX (Ex 3*) ECby Calcourt Magnus
- 10d Robfel Legend Vaakje 7 RM RMX RML (Ex)by Claybury Legend
- 11d Robfel Vaakje 4 RM RMX RML (Ex)

31A. Her CC, STARDALE RUBICON VAAKJE 7 01180025405160, born 16.9.21, PLI+£322

sire EDG Rubicon ET *CDF *CVF *BYF *BLF *DPF *CNF 6572128125

Due 3.9.22 to EBA Davinci *CVF *BYF *BLF *DPF 717261004257

STARDALE BRAWLER VAAKJE 3 Excellent-90-2, SP is the 12th generation of Excellent cows.

1.	2/1	8,217	305	4.82	3.68	4.	5/1	9,831	294	4.88	3.77
2.	3/1	10,113	305	4.77	3.61	5.	6/1	7,319	187	4.36	3.38
3.	4/1	10,629	305	5.27	3.51	then giving 38.7kg (ACC=57)					

She is maternal sister to the 9,7703kg 5.04% (3.95) Stardale Denim Vaakje (VG-88, SP), lot 116; to the 9,703kg 4.44% (3.61) Stardale Applejax Vaakje (Ex-90), lot 114 and to Stardale Bloomfield Vaakje 5 (VG-87), lot 115.

STARDALE TALENT VAAKJE 14 Excellent-94-6, SP, LP70 9*

4.	4/11	9,203	294	4.64	3.46	7.	8/0	10,847	305	4.82	3.50
5.	5/11	9,164	297	4.81	3.55	8.	9/1	10,267	305	4.64	3.40
6.	7/0	10,905	302	5.00	3.54	9.	10/2	10,325	253	4.85	3.26

She was maternal sister to the 9,080kg 4.13% Stardale Marcus Vaakje (VG-86).

STARDALE ROB VAAKJE 5 Excellent-94-3, SP, LP50

1.	3/0	7,820	305	4.92	3.46	3.	5/8	10,833	305	4.72	3.49
2.	4/8	9,675	305	5.11	3.80	4.	6/10	10,004	305	4.58	3.52

She was maternal sister to the 12,281kg 3.99% Stardale Stagnite Vaakje 3 (VG-87, SP, LP50 5*); to the 10,212kg 4.06% Relough Duplex Vaakje ET (Ex-92-2, LP50); to the 11,481kg 4.41% (3.24) Relough Duplex Vaakje 2 ET (Ex-92-3, SP, LP50); to the 10,726kg 4.50% Relough Duplex Vaakje 3 ET (Ex-90, SP) and to the 11,259kg 4.64% Relough Jordan Vaakje ET (VG-88).

Her dam was the 11,224kg 5.47% (3.22) Stardale Rox Vaakje 14 (Ex-93-3, SP, LP50 20*); gd was the 11,810kg 4.82% Stardale Pre Vaakje 6 ET (Ex-90-2, SP, LP60 39*); 3d was the 13,292kg 4.32% (3.22) Stardale Inspiration Vaakje 3 ET (Ex-90, SP 15*); 4d was Stardale Black Vaakje 3 RM RMX (Ex-90 55*), EC(80); 5d was Stardale Vaakje 19 RM RMX (Ex-93 10*) EC; 6d was the prizewinning Stardale Vaakje 10 RM RMX (Ex-90 10*) EC, sold for 9,000gs Stardale Sale 1980; 7d was the prizewinning Stardale Regal Vaakje 3 RM RMX (Ex 3*) EC, sold for 8,000gs Stardale Sale 1980; 8d was Robfel Legend Vaakje 7 RM RMX RML (Ex); 9d was Robfel Vaakje 4 RM RMX RML (Ex); 10d was the 52 tonne Salwick Vaakje 22 RM (VG).

LOT

32. STARDALE LENJORLAS RAVEN 01180025602964 Excellent-92-3, SP, LP50, 114, born 3.9.14

sire Ballycairn Sambo Lenjorlas 0100658143

dam	Stardale Million Raven ET (Ex-90, SP, LP50)	by England-Ammon Million ET
gd	Willsbro Mr Burns Raven (VG-88, SP, LP50)	by Dudoc Mr Burns ET
3d	Sterndale Shottle Raven ET (Ex-92-3, SP, LP80 25*)	by Picston Shottle ET
4d	Marsbar Rudolph Raven ET (Ex-90, LP50 29*)	by Startmore Rudolph ET
5d	Markwell Bstar E Raven ET (Ex-95-3E, GMD, DOM 5*)	by To-Mar Blackstar ET
6d	Markwell Mark Elite (Ex-92-4E, GMD, DOM)	by Walkway Chief Mark
7d	Rockalli Mars Emily (Ex-94-4E, GMD, DOM)		

LC 2.2.22

STARDALE LENJORLAS RAVEN Excellent-92-3, SP, LP50 is the 8th generation of Ex or VG cows.

1.	2/1	9,379	305	3.69	3.06	4.	6/1	14,373	305	3.52	2.99
2.	3/2	12,616	305	3.45	3.07	5.	7/5	2,637	48	3.69	2.84
3.	4/6	13,559	305	3.63	2.92						then giving 56.7kg (ACC=21)

She bred the 13,674kg 3.81% Stardale Flame Raven (Ex-91, SP) and is maternal sister to the 8,869kg 4.80% Stardale Shannon Raven (VG-86), lot 33.

STARDALE MILLION RAVEN ET Excellent-90, SP, LP50

1.	2/4	10,670	305	3.79	3.07	3.	5/3	12,402	294	3.85	3.07
2.	3/7	11,636	305	4.02	3.18	4.	6/3	11,912	305	3.87	3.16

WILLSBRO MR BURNS RAVEN ET Very Good-88, SP, LP50 was purchased for 6,800gs Willsbro Sale 2010.

1.	2/3	10,773	299	3.73	3.18	3.	4/4	13,313	305	3.68	3.07
2.	3/1	11,513	305	3.53	3.11	4.	5/5	12,465	305	3.73	3.13

She was full sister to the 14,263kg 33.68% (3.28) Willsbro Mr B Raven ET (VG-88, SP 10*) and maternal sister to the 15,145kg Willsbro Sanchez Sho Raven ET (Ex-90, SP); to the 12,273kg 4.16% Willsbro Lauthory Raven ET (VG-88), SP 11*); to the 10,999kg 3.84% (3.27) Woodcatt Epic Raven ET (VG-88) and to 6 other VG cows.

Her dam was the 13,259kg 4.10% Sterndale Shottle Raven ET (Ex-92-3, SP, LP80 25*); gd was the 13,767kg 4.46% (3.43) Marsbar Rudolph Raven ET (Ex-90, LP50) 29*), sold for 7,000gs Marsbar dispersal Sale 2004; 3d was the 14,3799kg 4.30% Markwell Bstar E Raven ET (Ex-95-3E, GMD, DOM 5*); 4d was the 14,320kg 4.0% (3.2) Markwell Mark Elite (Ex-92); 5d was the 11,562 kg 4.0% (3.3) and 82 tonne Rockalli Mars Emily (Ex-94-4E, GMD, DOM).

MATERNAL SISTER TO LOT 32

LOT

33. STARDALE SHANNON RAVEN 01180025603741 Very Good-86, 507, born 2.5.17

sire Schrago Shanosber Shannon ET *BYF *CVF 71120112320635

dam	Stardale Million Raven ET (Ex-90, SP, LP50)	dam of lot 32	by England-Ammon Million ET
gd	Willsbro Mr Burns Raven (VG-88, SP, LP50)	by Dudoc Mr Burns ET	
3d	Sterndale Shottle Raven ET (Ex-92-3, SP, LP80 25*)	by Picston Shottle ET	
4d	Marsbar Rudolph Raven ET (Ex-90, LP50 29*)	by Startmore Rudolph ET	
5d	Markwell Bstar E Raven ET (Ex-95-3E, GMD, DOM 5*)	by To-Mar Blackstar ET	
6d	Markwell Mark Elite (Ex-92-4E, GMD, DOM)	by Walkway Chief Mark	
7d	Rockalli Mars Emily (Ex-94-4E, GMD, DOM)				

33A. Her CC, STARDALE RUBELS RAVEN RED 2 01180025105094, born 3.8.21, PLI+£294

sire Hoogerhorst DG OH Rubels-Red *BLF *BYF *CVF *DPF *CNF *CDF *RDC 63679520401

Due 26.8.21 to Belgian Blue (Auchenlay Judge)

STARDALE SHANNON RAVEN Very Good-86 is the 8th generation of Ex or VG cows.

1.	2/2.	8,493	305	4.20	3.13	3.	4/3	7,971	231	4.29	3.27
2.	3/1	8,869	305	4.80	3.18						then giving 25kg (ACC=47)

She is maternal sister to the 14,373kg 3.52% Stardale Lenjorlas Raven (Ex-92-3, SP, LP50), lot 32.

LOT

34. STARDALE MOGUL VANESSA 01180025703343 Excellent-90, SP, 320,

born 17.11.15, **PLI+£197**

sire Mountfield SSI DCY Mogul ET *BYF *CVF *BLF *DPF *RDF 653006972816 (**Ex & Extra**)

- dam** Stardale Story Vanessa (**Ex-92-4, SP, LP80**)by O-Man End-Story
- gd Stardale Shottle Vanessa (**Ex-92-2, SP**)by Picston Shottle ET
- 3d Stardale Champion Vanessa 3 ET (**Ex-91**)by Calbrett-I H H Champion ET
- 4d Hillbrad Patron Vanessa ET (**Ex-93-4, SP, LP70 36***), 3d of lot 136by Brabant Star Patron ET
- 5d Aquila Cleitus Vanessa ET (**Ex-90**)by Bis-May Tradition Cleitus
- 6d New-Hope-View Neil Hilite (**VG-88**)

LC 1.10.20

Due 13.4.22 to Koepon Altatop-Red ET 63648499675 (sx)

STARDALE MOGUL VANESSA Excellent-90, SP is the 6th generation of Excellent cows.

1.	2/0	8,738	297	4.09	3.24	3.	3/11	12,378	287	4.27	3.24
2.	2/11	10,779	305	4.04	3.20	4.	4/11	11,994	305	4.22	3.26

(ACC=27)

STARDALE STORY VANESSA Excellent-92-4, SP, LP80

1.	2/1	9,270	303	3.60	3.11	4.	5/2	14,872	305	3.71	3.12
2.	3/0	11,752	305	4.08	3.20	5.	6/6	13,986	305	3.57	3.09
3.	4/1	12,285	305	3.73	2.89	6.	7/8	14,165	305	4.05	3.34

STARDALE SHOTTLE VANESSA Excellent-92-2, SP

1.	2/0	8,751	305	3.62	3.13	3.	4/1	12,417	299	3.73	3.07
2.	3/2	11,505	303	3.96	3.00	4.	5/0	12,845	305	3.74	3.07

She was maternal sister to the 11,394kg 4.02% Stardale Oman Vanessa 2 (VG-88).

Her dam was the 14,019kg Stardale Champion Vanessa 3 (Ex-91); gd was the 13,378kg 4.21% (3.30) Hillbrad Patron Vanessa ET (Ex-93-4, SP, LP70 36*), sold for 6,000gs Stardale Sale 2006; 3d was the 13,073kg 4.6% (3.4) Aquila Cleitus Vanessa (Ex-90); 4d was the 10,613kg 3.9% (3.3) New-Hope-View Neil Hilite (VG-88).

LOT

35. STARDALE GRAFEETI MADRIGAL 01180025603258 Very Good-86, SP,

280, born 6.9.15

sire Ladys-Manor RD Grafeeti ET *BLF *CVF *DPF *RDF 6568988032

- dam** Stardale Planet Madrigal (**Ex-93-4, SP, LP60**)by Ensenada Taboo Planet ET
- gd Stardale Icefyre Madrigal (**Ex-94-6, SP, LP100**), dam of lot 37by Braedale Icefyre
- 3d Stardale Outside Madrigal 2 (**Ex-92-2, SP, LP60 10***)by Comestar Outside ET
- 4d Stardale Respect Madrigal (**Ex-90, LP70 8***)by Skyhigh Respect ET
- 5d Stardale Royal Madrigal (**Ex-91-3, SP, LP80**)

35A. Her CC, STARDALE RUBICON MADRIGAL 01180025105003, born 22.5.21, **PLI+£328**

sire EDG Rubicon ET *CDF *CVF *BYF *BLF *DPF *CNF 6572128125

Due 5.7.22 to Delaberge Pepper ETM *CVF *BYF *BLF 6511591480 (VG & ST)

STARDALE GRAFEETI MADRIGAL Very Good-86, SP is the 6th generation of Ex or VG cows (5 being Excellent).

1.	2/0	8,421	305	4.35	3.38	3.	4/8	11,488	305	4.12	3.21
2.	3/6	11,467	305	4.02	3.18	4.	5/8	10,363	290	4.16	3.29

(ACC=80) Dry 8.3.22

STARDALE PLANET MADRIGAL Excellent-93-4, SP, LP60

1.	2/0	8,505	281	3.78	3.04	4.	5/0	11,368	305	4.05	3.01
2.	2/11	10,206	305	4.30	3.05	5.	5/11	11,621	305	3.80	2.91
3.	3/10	9,746	305	4.30	3.21	6.	7/1	11,332	305	4.00	3.08

She was maternal sister to the 10,821kg 3.90% Stardale Octane Madrigal (VG-88), lot 37

STARDALE ICEFYRE MADRIGAL Excellent-94-6, SP, LP100, see lot 37



STARDALE JABIR MADRIGAL (Ex-93-2, SP), lot 36

LOT

36. STARDALE JABIR MADRIGAL 01180025403340 Excellent-93-2, SP, 317,
born 17.11.15, **PLI+£265**

sire Coyne-Farms Jabir ET *CVF *BYF *BLF *DPF 6570801850 (VG)

dam Stardale Alpine Madrigal (**Ex-90**)by Velthuis Alpine ET
gd Stardale Talent Madrigal 2 (**Ex-93-3, SP, LP60 6***)by Ladino Park Talent ET
3d Stardale Outside Madrigal 2 (**Ex-92-2, SP, LP60 10***), gd of lot 37by Comestar Outside ET
4d Stardale Respect Madrigal (**Ex-90, LP70 8***)by Skyhigh Respect ET
5d Stardale Royal Madrigal (**Ex-91-3, SP, LP80**)

Dam of lot 165

LC 5.6.21

Due 30.5.22 to Westcoast Almamater ET *CVF *RDF *BYF *BLF *DPF *CNF 6413127706 (sx)

STARDALE JABIR MADRIGAL Excellent-93-2 is the 6th generation of Excellent cows

1.	2/3	8,912	305	4.10	3.32	3.	4/7	12,560	305	4.89	3.27
2.	3/3	11,859	305	3.84	3.18	4.	5/7	11,915	288	4.14	3.34

(ACC=69) (Dry 20.3.22)

STARDALE ALPINE MADRIGAL Excellent-90

1.	2/1	8,841	303	3.94	3.14
2.	3/0	11,009	284	3.39	3.01

She was maternal sister to the 10,554kg 4.57% Stardale Aftershock Madrigal (Ex-90) and to the 11,075kg 4.41% (3.40) Stardale Deductive Madrigal (Ex-90-2, SP), dam of lot 220.

STARDALE TALENT MADRIGAL 2 Excellent-93-3, SP, LP60 6*

1.	2/0	9,430	305	4.15	3.33	4.	5/1	11,247	299	4.07	3.30
2.	3/1	10,624	305	4.01	3.08	5.	6/1	12,486	305	4.40	3.15
3.	4/2	10,806	297	4.10	3.17						

She was maternal sister to the 13,937kg 3.76% Stardale Icefyre Madrigal (Ex-94-6, SP, LP100), gd of lot 35; to the 14,978kg 3.70% Stardale Regan Madrigal (Ex-92-2, SP, LP60) and to Stardale Manilla (Ex-91), stock bull in the Moorcastle herd.

Her dam was the 13,624kg 4.25% Stardale Outside Madrigal 2 (Ex-92-2, SP, LP60 10*); gd was the 12,048kg 5.13% Stardale Respect Madrigal (Ex-90, LP70 8*); 3d was the 12,969kg 4.07% Stardale Royal Madrigal (Ex-91-3, SP, LP80); 4d was the 9,929kg 3.96% (3.54) Stardale Broker Madrigal; 5d was the 10,817kg 3.73% Stardale Black Madrigal 3 RM (Ex-90) EC(80); 6d was the 9,216kg 4.07% (3.24) Stardale Madrigal RM RMX RML (VG-88); 7d was the 8,341kg 4.11% (3.24) Stardale Sea Madrigal RM RMX (GP-80); 8d was Saham Belfast Madrigal 2 RM RMX RML (Ex); 9d was Saham Notary Madrigal RM RMX; 10d was Ridgwardine Madrigal 3 RM RMX (Ex).

LOT

37. STARDALE OCTANE MADRIGAL 01180025603391 Very Good-88, 344,

born 8.1.16

sire Stantons High Octane ET *CVF *BYF *BLF *DPF *CNF 6411696704 (Ex)

- dam** Stardale Icefyre Madrigal (Ex-94-6, SP, LP100)by Braedale Icefyre
- gd** Stardale Outside Madrigal 2 (Ex-92-2, SP, LP60 10*)by Comestar Outside ET
- 3d** Stardale Respect Madrigal (Ex-90, LP70 8*)by Skyhigh Respect ET
- 4d** Stardale Royal Madrigal (Ex-91-3, SP, LP80)

LC 19.7.21

Due 3.10.22 to Belgian Blue (Auchenlay Judge)

STARDALE OCTANE MADRIGAL Very Good-88 is the 5th generation of Ex or VG cows.

- | | | | | | | | | | | | |
|----|-----|--------|-----|------|------|----|-----|-------|-----|------|------|
| 1. | 2/5 | 9,444 | 305 | 3.83 | 3.09 | 3. | 4/5 | 9,468 | 305 | 4.05 | 3.12 |
| 2. | 3/6 | 10,821 | 305 | 3.90 | 3.01 | 4. | 5/6 | 7,412 | 246 | 3.72 | 2.96 |

then giving 25.9kg (ACC=71, LCC=12)

She is maternal sister to the 11,621kg 3.80% Stardale Planet Madrigal (Ex-93-4, SP, LP60), dam of lot 35.

STARDALE ICEFYRE MADRIGAL Excellent-94-6, SP, LP100

- | | | | | | | | | | | | |
|----|------|--------|-----|------|------|----|------|--------|-----|------|------|
| 1. | 1/10 | 7,774 | 305 | 4.25 | 3.11 | 5. | 6/2 | 12,908 | 305 | 3.62 | 3.00 |
| 2. | 2/10 | 9,080 | 305 | 3.90 | 3.00 | 6. | 7/5 | 13,937 | 305 | 3.76 | 2.88 |
| 3. | 3/9 | 11,626 | 305 | 3.78 | 2.96 | 7. | 8/11 | 13,988 | 305 | 3.92 | 2.85 |
| 4. | 5/2 | 12,435 | 305 | 3.68 | 2.93 | 8. | 10/3 | 12,166 | 305 | 3.99 | 2.88 |

She was maternal sister to the 12,486kg 4.40% Stardale Talent Madrigal 2 (Ex-93-3, SP, LP60 6*), gd of lot 36; to the 14,978kg 3.70% Stardale Regan Madrigal (Ex-92-2, SP, LP60) and to Stardale Manilla (Ex-91), stock bull in the Moorcastle herd.

STARDALE OUTSIDE MADRIGAL 2 Excellent-92-2, SP, LP60 10*

- | | | | | | | | | | | | |
|----|-----|--------|-----|------|------|----|-----|--------|-----|------|------|
| 1. | 2/1 | 9,046 | 297 | 4.32 | 3.08 | 4. | 5/2 | 13,624 | 305 | 4.25 | 3.12 |
| 2. | 3/0 | 9,750 | 305 | 4.22 | 3.31 | 5. | 6/2 | 10,697 | 266 | 4.14 | 2.99 |
| 3. | 4/0 | 11,984 | 305 | 4.03 | 3.04 | | | | | | |

She was maternal sister to the 14,741kg 4.29% Willsbro Empire Madrigal (VG-85, SP, LP80); to Stardale James Madrigal (VG-86 2yr), sold for 3,200gs Stardale Sale 2006 and to 2 other VG cows.

Her dam was the 12,048kg 5.13% Stardale Respect Madrigal (Ex-90, LP70 8*); gd was the 12,969kg 4.07% Stardale Royal Madrigal (Ex-91-3, SP, LP80); 3d was the 9,929kg 3.96% (3.54) Stardale Broker Madrigal; 4d was the 10,817kg 3.73% Stardale Black Madrigal 3 RM (Ex-90) EC(80); 5d was the 9,216kg 4.07% (3.24) Stardale Madrigal RM RMX RML (VG-88); 6d was the 8,341kg 4.11% (3.24) Stardale Sea Madrigal RM RMX (GP-80); 7d was Saham Belfast Madrigal 2 RM RMX RML (Ex); 8d was Saham Notary Madrigal RM RMX; 9d was Ridgwardine Madrigal 3 RM RMX (Ex).

Hoyles Contractors Ltd

Agri-Contractors



Umbilical Slurry Spreading, Tanking (Nurse Tank)
Manure Spreading,
Self Propelled Foraging (Grass, Whole Crop & Maize)
Baling & Wrapping (Round and Square)
Ploughing, Soil Prep & Drilling (Combi, Direct, Maize)
Fertiliser Spreading, Crop Spraying
Hedge Cutting, Septic Tanks (Installed and Emptied)

Norbreck Barn
Cockerham Road
Bay Horse
Lancaster
LA2 0HE

Nick 07721 463004
Aubrey 07721 381975



LOT

38. STARDALE AFTERSHOCK ROXY ET 01180025102994 Excellent-93-2, SP, LP50, 135, born 26.9.14

sire MS Atlees Sht Aftershock ET *CVF *BYF *BLF *DPF 6565249839 (VG & ST)

- dam** Stardale Outside Roxy (Ex-94-6, SP, LP110 14*)by Comestar Outside ET
- gd Stardale Cinder Roxy 2 ET (Ex-94-2, SP, LP70 27*)by Highlight Mr Mark Cinder ET
- 3d Bond Haven Dixie Rox ET RM (Ex-93-2 84*)by Ocean-View Dixiecrat
- 4d A Mil-R-Mor Roxette (Ex, GMD, DOM, 30*)by Round Oak Rag Apple Elevation
- 5d Glenridge Citation Roxy (Ex-97-4E, GMD, 6*)by Rosage Citation R
- 6d C Norton Court Model Vee (Ex)by Springbank Model Fame
- 7d C Norton Court Reflection Vale (VG 3*)

Dam of lots 39 & 158

LC 4.11.20

Due 10.6.22 to Delaberge Pepper ETM *CVF *BYF *BLF 6511591480 (VG & ST)

STARDALE AFTERSHOCK ROXY ET Excellent-93-2, SP, LP50 is the 7th generation of Excellent cows.

1.	2/2	9,505	305	3.89	3.14	3.	4/6	13,195	305	3.79	2.99
2.	3/3	11,709	305	3.95	3.10	4.	6/2	14,510	305	4.06	2.98

(ACC=54) Dry 13.2.22

She bred the 11,235kg 3.83% Stardale Branson Roxy (VG-89, SP), lot 39 and Stardale Darlingo Roxy (VG-86 2yr), lot 158. She is maternal sister to the 14,726kg 4.00% (3.26) Stardale Shottle Roxy 2 (Ex-95-6, SP, LP100 10*), gd of lot 155; to the 12,851kg 4.21% (3.21) Stardale Talent Roxy 2 (Ex-92-3, SP, LP50); to the 12,729kg 4.03% Stardale Shamrock Roxy (VG-88, SP) and to Stardale Rioburner (Ex-93), stock bull in the Calcourt herd.S

STARDALE OUTSIDE ROXY Excellent-94-6, SP, LP110 14*

1.	2/1	9,250	305	4.07	3.04	5.	6/11	14,506	305	4.11	2.96
2.	3/1	8,747	305	4.49	3.48	6.	8/1	13,306	305	4.16	2.92
3.	4/4	13,356	305	4.14	2.87	7.	9/9	13,946	305	4.24	3.01
4.	6/0	14,372	305	4.31	2.91	8.	11/0	11,101	305	4.23	3.08

She was maternal sister to the 10,801kg 4.72% Fordswood Champion Roxy ET (Ex-91); to the 12,339kg 5.03% Inspired CC Roxy ET (Ex-90-2 7*); to the 13,048kg 3.93% Fordswood FC Roxy ET (Ex-90-2, SP 5*) and to 4 VG cows.

STARDALE CINDER ROXY 2 ET Excellent-94-2, SP, LP70 27*

1.	2/10	10,955	305	4.14	3.00	4.	6/3	13,298	305	3.48	3.00
2.	3/10	12,230	305	4.20	3.02	5.	7/5	11,045	305	4.04	3.02
3.	5/1	13,564	305	4.37	2.84	6.	8/9	11,459	305	3.98	3.07

She was full sister to the 11,228kg 3.44% Stardale Cinder Roxy ET (Ex-91-2, LP60 14*) and maternal sister to the 10,174kg 4.52% (3.21%) Joylan Blackstar Roxie ET (Ex-93-3 60*), sold for 8,000gs Trans Atlantic Breeders Sale 1994; to the 9,743kg 4.93% (3.39) Joylan Black Rox ET (Ex-90-2 21*), sold for 4,700gs Black & White Sale 1993; to the 13,639kg 4.62% (3.26) Joylan Jed Rox ET (Ex-92-2 12*), sold for 5,000gs Joylan sale 1997 to the 11,185kg 3.55% Bilsrow Jed Roxy ET (Ex-93-5 10*); to the 10,857kg 4.38% (3.35) Holmland SB Roxy ET RM (Ex-93-2); to the 9,414kg 4.88% (3.34) Holmland HS Roxy ET (VG-87 3*); to the 11,776kg 4.36% (3.47) Joylan Fatal Roxie ET (Ex-90); to the 11,345kg 3.98% (3.22) Joylan Leadman Rox ET (Ex-92-2 44*); to the prizewinning 13,728kg 4.13% Joylan Rudolph Rox ET (Ex-92-4, SP 9*), sold for 12,000gs Semex Reflections Sale 1998; to the 11,344kg 4.29% Firth Dominator Roxette ET (Ex-94-7 7*); to 6 other VG cows; to other females sold for 7,200gs (twice) and 4,100gs; to Joylan Royal Flush (Ex); to bulls sold for 4,400, 4,000 and 3,200gs, and to 7 other Ex bulls and stock bulls in leading herds.

Her dam was the 13,811kg 4.58% (3.34) Bond Haven Dixie Rox ET RM (Ex-93-2 84*), sold for \$27,000 Hanoverhill Sale 1989; gd was the 9,947kg 4.7% A Mil-R-Mor Roxette (Ex, GMD, DOM 30*), sold for \$110,000 Hanoverhill sale 1985; 3d was the prizewinning 11,011kg 4.1% Glenridge Citation Roxy (Ex-97-4E, GMD 6*), All-Time All-Am Aged Cow; 4d was the prizewinning 10,198 kg 3.9% C Norton Court Model Vee (Ex-90 6*); 5d was the 9,357 kg 3.7% C Norton Court Reflection Vale (VG-85 5*).

DAUGHTER OF LOT 38

LOT

39. STARDALE BRANSON ROXY 01180025403641 Very Good-89, SP, 469,
born 17.11.16

sire Bomaz Altabranson ET *BLF *BYF *CVF *DPF 6571588596

dam Stardale Aftershock Roxy ET (Ex-93-2, SP, LP50), lot 38by MS Atlees Sht Aftershock ET
 gd Stardale Outside Roxy (Ex-94-6, SP, LP110 14*)by Comestar Outside ET
 3d Stardale Cinder Roxy 2 ET (Ex-94-2, SP, LP70 27*)by Highlight Mr Mark Cinder ET
 4d Bond Haven Dixie Rox ET RM (Ex-93-2 84*)by Ocean-View Dixiecrat
 5d A Mil-R-Mor Roxette (Ex, GMD, DOM, 30*)by Round Oak Rag Apple Elevation
 6d Glenridge Citation Roxy (Ex-97-4E, GMD, 6*)by Rosage Citation R
 7d C Norton Court Model Vee (Ex)by Springbank Model Fame
 8d C Norton Court Reflection Vale (VG 3*)

Dam of lot 159

LC 15.11.21

AI 24.3.22 by Stantons Applicable ET *CVF *BYF *BLF *DPF 6412189029 (VG)

STARDALE BRANSON ROXY Very Good-89, SP is the 9th generation of Ex or VG cows.

1.	2/2	8,442	304	3.65	3.17	3.	4/1	11,206	271	3.93	3.22
2.	3/1	11,235	300	3.83	3.13	4.	5/0	6,522	127	3.58	3.27

then giving 50.3kg (ACC=72)

She is maternal sister to Stardale Darlingo Roxy (VG-86 2yr), lot 158.



STARDALE DARLINGO ROXY (VG-86 2yr), lot 158

Maternal sister to lot 39

LOT

40. STARDALE AFTERSHOCK ROXY 2 01180025303024 Excellent-90-3, SP, LP50, 150, born 17.10.14

sire MS Atlees Sht Aftershock ET *CVF *BYF *BLF *DPF 6565249839 (VG & ST)

- dam** Stardale Jeeves Roxy (Ex-90).....by Ked Outside Jeeves ET
- gd Stardale Durham Roxy (VG-86).....by Regancrest-MR Drham Sam ET
- 3d Stardale Leader Roxy (Ex-95-7, SP, LP120 65*), gd of lot 61.....by Comestar Leader ET
- 4d Stardale Cinder Roxy ET (Ex-91-2, LP60 14*).....by Highlight Mr Mark Cinder ET
- 5d Bond Haven Dixie Rox ET RM (Ex-93-2 84*).....by Ocean-View Dixiecrat
- 6d A Mil-R-Mor Roxette (Ex, GMD, DOM, 30*).....by Round Oak Rag Apple Elevation
- 7d Glenridge Citation Roxy (Ex-97-4E, GMD, 6*).....by Rosage Citation R
- 8d C Norton Court Model Vee (Ex).....by Springbank Model Fame
- 9d C Norton Court Reflection Vale (VG 3*)

Dam of lots 41 & 163

LC 15.2.21

Due 12.6.22 to Delaberge Pepper ETM *CVF *BYF *BLF 6511591480 (VG & ST)

STARDALE AFTERSHOCK ROXY 2 Excellent-90-3, SP, LP50 is the 10th generation of Ex or VG cows.

1.	2/0	7,505	305	4.44	3.03	4.	5/4	10,357	305	4.63	3.10
2.	3/2	9,997	305	4.28	3.22	5.	6/4	9,906	305	4.49	3.14
3.	4/2	10,844	305	4.46	3.09					(ACC=32)	Dry 13.2.22

She bred the 9,124kg 4.30% Stardale Flame Roxy 2 (Ex-91-2), lot 41 and Stardale Altahotjob Roxy (VG-85 2yr), lot 163. She is maternal sister to the 13,188kg 4.51% (3.33) Stardale Twist Roxy (Ex-92-4, SP, LP70), dam of lot 65.

STARDALE JEEVES ROXY Excellent-90

1.	2/1	7,328	305	4.27	3.11	4.	5/4	10,524	302	3.84	2.99
2.	3/1	9,311	305	4.15	3.04	5.	6/4	10,678	305	3.97	3.21
3.	4/3	10,203	305	4.12	3.04						

STARDALE DURHAM ROXY Very Good-86

1.	2/6	7,142	289	4.25	3.64	3.	4/5	8,938	305	4.31	3.52
2.	3/5	9,578	305	4.15	3.26	4.	5/8	8,524	283	4.34	3.32

She was maternal sister to the 16,581kg 4.21% Stardale Jed Roxy ET (Ex-94-2, SP, LP70), sold for 12,000gs Stardale Sale 2006 and resold for 10,000gs Painley dispersal Sale 2008; to the 11,538kg 4.37% Stardale Manat Roxy (VG-87 15*), sold for 4,300gs Stardale Sale 2006; to the 9,587kg 4.73% (3.48) Willsbro Shottle Roxy ET (VG-88), sold for 3,600gs Willsbro Sale 2010; to the 14,007kg 4.02% Willsbro Shottle Roxy 2 ET (Ex-93-2, SP, LP70 67*); to the 17,555kg 3.95% Willsbro Shottle Roxy 3 ET (Ex-96-7, SP, LP140 24*), dam of lot 61, purchased for 12,000gs Willsbro Sale 2010; to the 14,321kg 4.19% (3.37) Willsbro Shottle Roxy 4 ET (Ex-93-4, SP, LP120 10*); to the 12,144kg 4.40% (3.34) Willsbro Shottle Roxy 5 ET (Ex-91-3, LP100); to the 11,686kg 4.76% (3.56) Willsbro Goldwyn Roxy ET (VG-88, SP 19*); to the 12,155kg 4.21% (3.64) Willsbro Atlas Roxy ET (Ex-90-2, SP, LP70 14*); to the 12,869kg 3.91% (3.50) Willsbro Atlas Roxy 2 (Ex-90, SP); to the 13,672kg 4.43% (3.25) Willsbro Baltimor Roxy ET (Ex-92); to 4 other VG cows; to Willsbro Ryan ET (Ex), stock bull in the Maesyrafon herd and to Willsbro Reflex ET, in Cogent stud.

Her dam was the 15,200kg 5.27% (3.29) Stardale Leader Roxy (Ex-95-7), SP, LP120 65*), sold for 8,500gs Stardale Sale 2006; gd was the 3 times 11,000kg Stardale Cinder Roxy ET (Ex-91-2, LP60 14*); 3d was the 13,811kg 4.58% (3.34) Bond Haven Dixie Rox ET RM (Ex-93-2 84*), sold for \$27,000 Hanoverhill Sale 1989; 4d was the 9,947kg 4.7% A Mil-R-Mor Roxette (Ex, GMD, DOM 30*), sold for \$110,000 Hanoverhill sale 1985; 5d was the prizewinning 11,011kg 4.1% Glenridge Citation Roxy (Ex-97-4E, GMD 6*), All-Time All-Am Aged Cow; 6d was the prizewinning 10,198 kg 3.9% C Norton Court Model Vee (Ex-90 6*); 7d was the 9,357 kg 3.7% C Norton Court Reflection Vale (VG-85 5*).



STARDALE FLAME ROXY 2 (Ex-91-2), lot 41

DAUGHTER OF LOT 40

LOT

41. STARDALE FLAME ROXY 2 01180025203625 Excellent-91-2, 462,
born 28.10.16

sire Vieuxsaule Flame ET *CVF *BYF *BLF 6471699265 (VG)

- dam** Stardale Aftershock Roxy 2 (Ex-90-3, SP, LP50), lot 40.....by MS Atlees Sht Aftershock ET
 gd Stardale Jeeves Roxy (Ex-90).....by Ked Outside Jeeves ET
 3d Stardale Durham Roxy (VG-86).....by Regancrest-MR Drham Sam ET
 4d Stardale Leader Roxy (Ex-95-7, SP, LP120 65*).....by Comestar Leader ET
 5d Stardale Cinder Roxy ET (Ex-91-2, LP60 14*).....by Highlight Mr Mark Cinder ET
 6d Bond Haven Dixie Rox ET RM (Ex-93-2 84*).....by Ocean-View Dixiecrat
 7d A Mil-R-Mor Roxette (Ex, GMD, DOM, 30*).....by Round Oak Rag Apple Elevation
 8d Glenridge Citation Roxy (Ex-97-4E, GMD, 6*).....by Rosage Citation R
 9d C Norton Court Model Vee (Ex).....by Springbank Model Fame
 10d C Norton Court Reflection Vale (VG 3*)

41A. Her CC STARDALE LIGHTHOUSE ROXY 01180025505231, born 11.11.21, PLI+£332
sire Westcoast Lighthouse ET *BYF *BLF *CNF *CVF *DPF *RDF 6412283286

Due 6.10.22 to Peak Altagaines ET *CDF *BLF *BYF *CVF *DPF *POF *RDF 653215425484 (sx)

STARDALE FLAME ROXY 2 Excellent-91-2 is the 11th generation of Ex or VG cows.

1.	2/3	7,495	283	4.23	3.15	3.	4/2	9,009	266	4.33	3.19
2.	3/2	9,124	298	4.30	3.18	4.	5/1	5,678	131	3.98	2.86
then giving 42.1kg (ACC=12)											

She is maternal sister to Stardale Altahotjob Roxy (vg-85 2yr), lot 163.

LOT

42. STARDALE FEVER VAAKJE 16 01180025203268 Very Good-88, SP, 286,

born 18.9.15, **PLI+£125**

sire Crackholm Fever ET *BLF *BYF *CVF *DPF 64103631566 (**Ex & ST**)

- dam** Stardale Jotan Vaakje 2 (**Ex-90**)by Jotan Red ET
- gd Stardale Champion Vaakje 3 (**Ex-91, SP, LP50 14***)by Calbrett-I H H Champion ET
- 3d Stardale Vaakje 157 (**Ex-91-3, SP**)by Dixie-Lee Aaron4d
- 4d Stardale Roox Vaakje 3 (**VG-85, SP, LP100 4***)by Stardale Rox Burrow ET
- 5d Stardale Pre Vaakje 9 ET (**Ex-90**)by A Ronnybrook Prelude ET
- 6d Stardale Black Vaakje 3 **RM RMX (Ex-90 55*) EC(80)**by Stardale Blacklad
- 7d Stardale Vaakje 19 **RM RMX (Ex-93 10*) EC**by Ullswater Royal Sovereign
- 8d Stardale Vaakje 10 **RM RMX (Ex-90 12*) EC**by Brynhyfryd Emporer
- 9d Stardale Regal Vaakje 3 **RM RMX (Ex 3*)EC**by Calcourt Magnus
- 10d Robfel Legend Vaakje 7 **RM RMX RML (Ex)**by Claybury Legend
- 11d Robfel Vaakje 4 **RM RMX RML (Ex)**

42A. Her CC, STARDALE HEROIC VAAKJE 01180025505175, born 24.9.21, **PLI+£431**

sire Pine-Tree Heroic ET *CDF *CVF *RDF *BYF *BLF *DPF 653142332589

Due 26.8.22 to Pine-Tree-I Pursuit ET *CDF *BLF *BYF *CVF *DPF *CNF *RDF 6412857690

or Stantons Adorable ET 6412189047 *CVF *BYF *BLF (**Ex**) (sx)

STARDALE FEVER VAAKJE 16 Very Good-88, SP is the 13th generation of Ex or VG cows

1.	2/8	9,192	305	4.59	3.35	3.	4/10	10,167	305	4.89	3.50
2.	3/10	11,005	305	4.83	3.50	4.	6/0	8,072	179	4.56	3.24

then giving 37.4kg (ACC=17)

STARDALE JOTAN VAAKJE 2 Excellent-90

1.	2/1	7,525	305	4.50	3.20	4.	5/0	10,050	305	4.30	3.21
2.	3/0	9,118	295	4.54	3.25	5.	6/3	10,944	305	4.40	3.04
3.	4/0	10,334	305	4.64	3.16						

She was twin sister to the 12,661kg 4.13% Stardale Jotan Vaakje (Ex-94-6.SP, LP90), dam of lot 80 and maternal sister to the 12,363kg 4.02% Stardale Outside Vaakje 17 (Ex-91-3); to the 13,059kg 3.51% Stardale Fever Vaakje (VG-88, SP), gd of lot 166 and to the 12,782kg 4.11% (3.26) Stardale Fever Vaakje 2 (Ex-91-2, SP, LP60 6*).

STARDALE CHAMPION VAAKJE 3 Excellent-91, SP, LP50 14*

1.	2/4	8,067	305	4.07	3.39	4.	5/8	12,906	305	4.13	3.28
2.	3/4	11,115	305	4.33	3.33	5.	6/10	10,690	279	4.38	3.07
3.	4/7	12,481	305	4.14	3.16						

Her dam was the 11,393kg 4.61% (3.39) Stardale Vaakje 157 (Ex-91-3, SP); gd was the the 14,118kg 4.04%; Stardale Roox Vaakje 3 (VG-85, SP, LP100 4*); 3d was the 12,200kg 3.77% Stardale Pre Vaakje 9 ET (Ex-90); 4d was Stardale Black Vaakje 3 **RM RMX (Ex-90 55*)**, EC(80); 5d was Stardale Vaakje 19 **RM RMX (Ex-93 10*) EC**; 6d was the prizewinning Stardale Vaakje 10 **RM RMX (Ex-90 10*) EC**, sold for 9,000gs Stardale Sale 1980; 7d was the prizewinning Stardale Regal Vaakje 3 **RM RMX (Ex 3*) EC**, sold for 8,000gs Stardale Sale 1980; 8d was Robfel Legend Vaakje 7 **RM RMX RML (Ex)**; 9d was Robfel Vaakje 4 **RM RMX RML (Ex)**.

LOT

43. STARDALE JABIR VAAKJE 01180025303408 Very Good-88, SP, 354,
born 28.1.16, **PLI+£231**

sire Coyne-Farms Jabir ET *CVF *BYF *BLF *DPF 6570801850 (VG)

- dam** Skyhigh Destry Vaakje (Ex-91).....by Scientific Destry ET
- gd** Stardale Minister Vaakje 6 (Ex-93-2)by Mrv Minister
- 3d** Stardale Talent Vaakje 2 (Ex-93-3, LP50)by Ladino Park Talent ET
- 4d** Stardale Lucente Vaakje 3 (Ex-90, SP, LP60)by Aquila Patron Lucente ET
- 5d** Stardale Pre Vaakje 6 ET (Ex-90-2, SP, LP60 39*), 3d of lot 13.....by A Ronnybrook Prelude ET
- 6d** Stardale Inspiration Vaakje 3 (Ex-90, SP 15*)by Hanover-Hill Inspiration
- 7d** Stardale Black Vaakje 3 RM RMX (Ex-90 55*) EC(80).....by Stardale Blacklad
- 8d** Stardale Vaakje 19 RM RMX (Ex-93 10*) EC.....by Ullswater Royal Sovereign
- 9d** Stardale Vaakje 10 RM RMX (Ex-90 12*)ECby Brynhyfryd Emporer
- 10d** Stardale Regal Vaakje 3 RM RMX (Ex 3*)ECby Calcourt Magnus
- 11d** Robfel Legend Vaakje 7 RM RMX RML (Ex)by Claybury Legend
- 12d** Robfel Vaakje 4 RM RMX RML (Ex)

43A. Her CC STARDALE LIGHTHOUSE VAAKJE 4 01180025405265, born 8.12.21,
PLI+£405 **sire** Westcoast Lighthouse ET *BYF *BLF *CNF *CVF *DPF *RDF 6412283286

AI 15.3.22 by Drouner K&L Chase 63840442662 (sx)

STARDALE JABIR VAAKJE Very Good-88, SP is the 14th generation of Ex or VG cows and is bred from 12 generations of Excellent cows.

1.	2/7	8,591	305	4.21	3.48	3.	4/11	11,283	305	4.27	3.11
2.	3/6	11,257	305	3.98	3.23	4.	5/11	4,456	104	4.21	3.21

then giving 45.1kg (ACC=46)

SKYHIGH DESTRY VAAKJE Excellent-91

1.	2/0	7,354	282	4.43	3.25	3.	3/11	10,045	305	4.24	3.30
2.	2/11	9,139	305	4.79	3.32						

She was maternalEsister to the 10,136kg 4.87% Wolfa Mardi Gras Vaakje (Ex-90, SP).

STARDALE MINISTER VAAKJE Excellent-93-2

2.	3/2	10,371	305	4.34	3.46	4.	5/10	11,578	305	5.16	3.43
3.	4/6	10,620	305	4.94	3.42	5.	7/9	11,900	305	4.99	3.19

She was maternal sister to the 11,128kg Craighouse Samuelo Vaakje (Ex-92-2).

Her dam was the 11,834kg 3.76% Stardale Talent Vaakje 2 (Ex-93-3, LP50); gd was the 11,982kg 4.35% Stardale Lucente Vaakje 3 (Ex-90, SP, LP60); 3d was the 11,810kg 4.82% Stardale Pre Vaakje 6 ET (Ex-90-2, SP, LP60 39*); 4d was the 13,292kg 4.32% (3.22) Stardale Inspiration Vaakje 3 ET (Ex-90, SP 15*); 5d was Stardale Black Vaakje 3 RM RMX (Ex-90 55*), EC(80); 6d was Stardale Vaakje 19 RM RMX (Ex-93 10*) EC; 7d was the prizewinning Stardale Vaakje 10 RM RMX (Ex-90 10*) EC, sold for 9,000gs Stardale Sale 1980; 8d was the prizewinning Stardale Regal Vaakje 3 RM RMX (Ex 3*) EC, sold for 8,000gs Stardale Sale 1980; 9d was Robfel Legend Vaakje 7 RM RMX RML (Ex); 10d was Robfel Vaakje 4 RM RMX RML (Ex); 11d was the 52 tonne Salwick Vaakje 22 RM (VG).

LOT

44. STARDALE SPRING VAAKJE 6 01180025703518 Very Good-88, SP, 403,

born 12.8.16, **PLI+£338**

sire Westernrade Atlaspring ET *CDF *CVF *RDF *BYF *BLF *DPF *POF 63949033666 (**SP**)

- dam** Stardale Supersire Vaakjeby Seagull-Bay Supersire ET
- gd Stardale Alexander Vaakje (**GP-83**)by Gplden-Oaks St Alexander ET
- 3d Stardale River Vaakje 3 (**Ex-91-2, LP70 6***), gd of lot 183.....by Braedale River ET
- 4d Stardale Outside Vaakje 3 (**Ex-91-2**)by Comestar Outside ET
- 5d Stardale Raider Vaakje (**Ex-92-3, SP, LP70**)by Hanoverhill Raider ET
- 6d Stardale Vaakje 70 **RML(60) (VG)**by Ullswater Shareholder
- 7d Stardale Linmack Vaakje **RM RMX RML(70) (VG 10*)**by MMB Linmack
- 8d Stardale Vaakje 19 **RM RMX (Ex-93 10*) EC**by Ullswater Royal Sovereign
- 9d Stardale Vaakje 10 **RM RMX (Ex-90 12*)EC**by Brynhyfryd Emporer
- 10d Stardale Regal Vaakje 3 **RM RMX (Ex 3*)EC**by Calcourt Magnus
- 11d Robfel Legend Vaakje 7 **RM RMX RML (Ex)**by Claybury Legend
- 12d Robfel Vaakje 4 **RM RMX RML (Ex)**

44A. Her CC, STARDALE ROGUE VAAKJE 11 01180025504979, born 3.4.21, PLI+£264

sire Stardale Rogue ET 01180025203884 (**VG**)

Due 26.7.22 to Belgian Blue (Auchenlay Judge)

STARDALE SPRING VAAKJE 6 Very Good-88, SP

1.	2/0	10,276	305	4.21	3.17	3.	4/8	13,381	305	3.97	3.06
2.	3/3	13,249	305	4.19	3.14	still giving 34.2kg (ACC=26)					

She bred Stardale Delmonte Vaakje 2 (VG-85 2yr).

STARDALE SUPERSIRE VAAKJE was sold as a heifer.

STARDALE ALEXANDER VAAKJE Good Plus-83 2yr

1.	2/3	6,010	206	4.05	3.21
----	-----	-------	-----	------	------

She was maternal sister to the 10,728kg 4.15% Stardale Atlas Vaakje 5 (Ex-92-5, LP90), dam of lot 144 and to the 11,363kg 3.69% Stardale Wintery Vaakje 3 (Ex-93-3, LP50), dam of lot 183.

Her dam was the 11,632kg 3.90% Stardale River Vaakje 3 (Ex-91-2, LP70 6*); gd was the 10,109kg 4.23% Stardale Outside Vaakje 3 (Ex-91-2); 3d was the 11,341kg 4.72% (3.27) Stardale Raider Vaakje (Ex-92-3, SP, LP70 7*); 4d was the 9,416kg 4.11% (3.20) Stardale Vaakje 70 RML(60) (VG); 5d was the 9,117kg 3.99% Stardale Linmack Vaakje RM RMX RML(70) (VG 10*); 6d was Stardale Vaakje 19 RM RMX (Ex-93 10*) EC; 7d was the prizewinning Stardale Vaakje 10 RM RMX (Ex-90 10*) EC, sold for 9,000gs Stardale Sale 1980; 8d was the prizewinning Stardale Regal Vaakje 3 RM RMX (Ex 3*) EC, sold for 8,000gs Stardale Sale 1980; 9d was Robfel Legend Vaakje 7 RM RMX RML (Ex); 10d was Robfel Vaakje 4 RM RMX RML (Ex).

LOT

45. STARDALE UNO VAAKJE 2 01180025203513 Excellent-91-2, SP, 401,

born 6.8.16, **PLI+£330**

sire Amighetti Numero Uno ET *BYF *CVF *BLF *DPF 6017990915143 (**Ex & ST**)

- dam** Stardale Windbrook Vaakje 5 (**Ex-90, SP, LP50**)by Gillette Windbrookj ETM
- gd Stardale Marion Vaakje (**Ex-90, SP 7***)by Veazland Marion ET
- 3d Stardale Principle Vaakje 4 (**VG-86, SP, LP50**)by Cichel Principal
- 4d Stardale Bellwood Vaakje 5 (**Ex-94-7, LP110 33***)by Maizefield Bellwood ET
- 5d Stardale Leader Vaakje 5 ET (**Ex-90 13***)by Comestar Leader ET
- 6d Stardale Warden Vaakje 9 ET **RM (Ex-92-2 35*)**by A Hilltopper Warden
- 7d Stardale Black Vaakje 3 **RM RMX (Ex-90 55*) EC(80)**by Stardale Blacklad
- 8d Stardale Vaakje 19 **RM RMX (Ex-93 10*) EC**by Ullswater Royal Sovereign
- 9d Stardale Vaakje 10 **RM RMX (Ex-90 12*) EC**by Brynhyfryd Emporer
- 10d Stardale Regal Vaakje 3 **RM RMX (Ex 3*) EC**by Calcourt Magnus
- 11d Robfel Legend Vaakje 7 **RM RMX RML (Ex)**by Claybury Legend
- 12d Robfel Vaakje 4 **RM RMX RML (Ex)**

45A. Her CC, STARDALE ACHIEVER VAAKJE 4 01180025305285, born 1.1.22, PLI+£457

sire ABS Achiever ET *BLF *BYF *CVF *DPF *CDF 653128557482

AI 11.2.22 by Sandy-Valley R Conway ET *BYF *BLF *CDF *CVF *DPF *POF 653148929379 (sx)

STARDALE UNO VAAKJE 2 Excellent-91-2, SP is the 14th generation of Ex or VG cows.

1.	2/0	9,721	305	4.40	3.43	3.	3/11	12,538	305	4.53	3.42
2.	3/0	12,487	298	4.23	3.24	4.	5/5	4,358	80	4.54	3.28

then giving 53.9kg (ACC=107, LCC=13)

STARDALE WINDBROOK VAAKJE 5 Excellent-90, SP, LP50

1.	2/2	11,082	305	3.92	3.14	3.	4/2	13,085	305	3.90	3.14
2.	3/1	13,267	305	4.11	3.17	4.	5/1	13,539	305	3.85	3.16

She was maternal sister to the 13,168kg 4.07% Stardale Baxter Vaakje 5 (VG-85, SP, LP50).

STARDALE MARION VAAKJE Excellent-90, SP 7*

1.	2/0	9,088	279	3.77	3.10	3.	3/11	11,500	274	4.02	3.11
2.	3/0	12,079	305	3.69	3.05						

Her dam was the 13,968kg 3.84% Stardale Principle Vaakje 4 (VG-86, SP, LP50); gd was the 12,780kg 4.75% (3.30) Stardale Bellwood Vaakje 5 (Ex-94-7, SP, LP110 33*); 3d was the 9,364kg 3.59% Stardale Leader Vaakje 5 ET (Ex-90 13*); 4d was the 9,381kg 3.87% Stardale Warden Vaakje 9 RM (Ex-92-2 35*); 5d was Stardale Black Vaakje 3 RM RMX (Ex-90 55*), EC(80); 6d was Stardale Vaakje 19 RM RMX (Ex-93 10*) EC; 7d was the prizewinning Stardale Vaakje 10 RM RMX (Ex-90 10*) EC, sold for 9,000gs Stardale Sale 1980; 8d was the prizewinning Stardale Regal Vaakje 3 RM RMX (Ex 3*) EC, sold for 8,000gs Stardale Sale 1980; 9d was Robfel Legend Vaakje 7 RM RMX RML (Ex); 10d was Robfel Vaakje 4 RM RMX RML (Ex); 11d was the 52 tonne Salwick Vaakje 22 RM (VG).

LOT

46. STARDALE DREAMER VAAKJE 01180025403536 Excellent-90, 412,

born 26.8.16, **PLI+£193**

sire Wiltor Dreamer ET *BLF *BYF *CVF *DPF *MFF *POF 01727942400167

dam	Stardale Mincio Vaakje 2 (VG-88, SP)	by Bertaiola Mincio ET
gd	Stardale Roumare Vaakje 2 (Ex-92-3, SP, LP60)	by Roumare
3d	Stardale Royal Vaakje 58 (Ex-91-2, LP50)	by Joylan Royal Flush
4d	Stardale Leader Vaakje 14 (Ex-90)	by Comestar Leader ET
5d	Stardale Jed Vaakje 2 (Ex-90-3, SP)	by Juniper Rotate Jed ET
6d	Stardale Skychief Vaakje (VG-86 8*)	by Donnandale Skychief ET
7d	Stardale Starbuck Vaakje 2 ET (Ex-90-2, SP 6*)	by Hanoverhill Starbuck
8d	Stardale Black Vaakje 3 RM RMX (Ex-90 55*) EC(80), 4d of lot 8.....	by Stardale Blacklad
9d	Stardale Vaakje 19 RM RMX (Ex-93 10*) EC	by Ullswater Royal Sovereign
10d	Stardale Vaakje 10 RM RMX (Ex-90 12*) EC	by Brynhyfryd Emporer
11d	Stardale Regal Vaakje 3 RM RMX (Ex 3*) EC	by Calcourt Magnus
12d	Robfel Legend Vaakje 7 RM RMX RML (Ex)	by Claybury Legend
13d	Robfel Vaakje 4 RM RMX RML (Ex)	

Dam of lot 202

46A. Her CC, STARDALE GENERATE VAAKJE 4 01180025105080, born 26.7.21, PLI+£490

sire Denovo 3150 Generate ET *BLF *DPF 653201755678

Due 14.9.22 to CEH Music ET 60540816136

STARDALE DREAMER VAAKJE Excellent-90 is the 15th generation of Ex or VG cows.

1.	2/1	8,930	305	4.15	3.40	3.	4/0	9,175	285	4.34	3.51
2.	3/2	7,039	275	4.71	3.63	4.	4/11	9,515	239	4.20	3.25
then giving 22.7kg (ACC=85)											

STARDALE MINCIO VAAKJE 2 Very Good-88, SP

1.	2/1	9,074	305	4.29	3.44
2.	3/1	9,894	305	4.32	3.55

STARDALE ROUMARE VAAKJE 2 Excellent-92-3, SP, LP60

1.	2/2	11,153	305	4.04	3.50	3.	4/8	13,063	305	4.11	3.36
2.	3/8	13,110	305	4.25	3.35	4.	5/10	15,111	305	4.14	3.20

She was maternal sister to the 10,328kg 3.84% (3.22) Stardale Fawkes Vaakje 12 (VG-86) and to the 9,571kg 3.85% Stardale Armstead Vaakje 3 (VG-85).

Her dam was the 12,707kg 3.70% Stardale Royal Vaakje 58 (Ex-91-2, LP50); gd was the 10,953kg 3.77% Stardale Leader Vaakje 14 (Ex-90); 3d was the 10,518kg 4.43% Stardale Jed Vaakje 2 (Ex-90-3, SP); 4d was the 10,785kg 4.41% Stardale Skychief Vaakje (VG-86 8*); 5d was the 10,454kg 4.49% (3.31) Stardale Starbuck Vaakje 2 (Ex-902, SP 6*); 6d was Stardale Black Vaakje 3 RM RMX (Ex-90 55*), EC(80); 7d was Stardale Vaakje 19 RM RMX (Ex-93 10*) EC; 8d was the prizewinning Stardale Vaakje 10 RM RMX (Ex-90 10*) EC, sold for 9,000gs Stardale Sale 1980; 9d was the prizewinning Stardale Regal Vaakje 3 RM RMX (Ex 3*) EC, sold for 8,000gs Stardale Sale 1980; 10d was Robfel Legend Vaakje 7 RM RMX RML (Ex); 11d was Robfel Vaakje 4 RM RMX RML (Ex); 12d was the 52 tonne Salwick Vaakje 22 RM (VG).

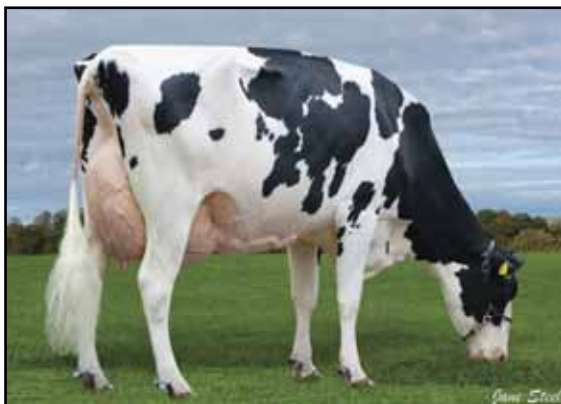

STARDALE FLAME VAAKJE 5 (Ex-91, SP), lot 47

LOT

47. STARDALE FLAME VAAKJE 5 01180025303598 Excellent-91, SP, 447,
born 4.10.16, PLI+£246

sire Vieuxsaule Flame ET *CVF *BYF *BLF 6471699265 (VG)

dam Stardale Mogul Vaakje 4 (Ex-91-2, SP)by Mountfield SSI DCY Mogul ET
 gd Stardale Windbrook Vaakje 4 (VG-88, SP)by Gillette Windbrook ETM
 3d Stardale Baxter Vaakje 2 (Ex-92-5, SP, LP90)by Emerald-Acr-SA T-Baxter
 4d Stardale Rox Vaakje 17 (VG-89, SP)by Stardale Rox Burrow ET
 5d Stardale Bellwood Vaakje 4 (Ex-92-6, LP120 25*)by Maizefield Bellwood ET
 6d Stardale Royal Vaakje 14 RM (Ex-90, SP, LP80)by Joylan Royal Flush
 7d Stardale Counselor Vaakje 3 RM (Ex-91-3, SP, LP70 4*)by A Carnation Counselor ET
 8d Stardale Warden Vaakje 9 ET RM (Ex-92-2 35*)by A Hilltopper Warden
 9d Stardale Black Vaakje 3 RM RMX (Ex-90 55*) EC(80)by Stardale Blacklad
 10d Stardale Vaakje 19 RM RMX (Ex-93 10*) ECby Ullswater Royal Sovereign
 11d Stardale Vaakje 10 RM RMX (Ex-90 12*) ECby Brynhyfyd Emperor
 12d Stardale Regal Vaakje 3 RM RMX (Ex 3*) ECby Calcourt Magnus
 13d Robfel Legend Vaakje 7 RM RMX RML (Ex)by Claybury Legend
 14d Robfel Vaakje 4 RM RMX RML (Ex)

47A. Her CC, STARDALE EINSTEIN VAAKJE 4 01180025205025, born 9.6.21, PLI+£490
sire Silverridge V Einstein ET *BLF *BYF *CVF *RDF *DPF *CNF *POF *RDF 6412857528

Due 27.5.22 to Westcoast Almamater ET *CVF *RDF *BYF *BLF *DPF *CNF 6413127706 (sx)

STARDALE FLAME VAAKJE 5 Excellent-91, SP is the 16th generation of Ex or VG cows.

1.	2/9	10,489	305	3.95	3.18	3.	4/8	12,192	284	4.00	3.22
									(ACC=61)		Dry 20.3.22

She is maternal sister to the 10,473kg 3.81% (3.23) Stardale Classic Vaakje 12 (VG-86).

STARDALE MOGUL VAAKJE 4 Excellent-91-2, SP

1.	2/1	7,693	297	3.98	3.21	4.	5/0	10,848	305	4.03	3.01
2.	3/0	8,089	305	4.19	3.31	5.	6/1	11,128	299	4.18	3.05
3.	4/0	9,229	302	4.16	2.96						

She is maternal sister to the 11,828kg 4.83% (3.29) Stardale Altamatt Vaakje 2 (VG-87).

STARDALE WINDBROOK VAAKJE 4 Very Good-88, SP

1.	2/5	9,261	305	4.31	3.14	3.	4/9	12,243	305	4.10	3.14
2.	3/6	10,868	305	4.23	3.24						

She was maternal sister to Stardale Classic Vaakje 5 (VG-96 2yr).

Her dam was the 12,588kg 4.47% Stardale Baxter Vaakje 2 (Ex-92-5, SP, LP90); **gd** was the 12,722kg 3.90% Stardale Rox Vaakje 17 (VG-89, SP); **3d** was the 11,998kg 3.60% Stardale Bellwood Vaakje 4 (Ex-92-6, LP120 25*); **4d** was the 13,251kg 4.25% Stardale Royal Vaakje 14 RM (Ex-90, SP, LP80); **5d** was the 10,882kg 4.46% Stardale Counselor Vaakje 3 RM (Ex-91-3, SP, LP60 8*); **6d** was the 9,381kg 3.87% Stardale Warden Vaakje 9 ET RM (Ex-92-2 35*) &

LOT

48. STARDALE REAVER VAAKJE 01180025403690 Very Good-86, SP, 484,
born 8.1.17, **PLI+£210**

sire Stardale Reaver 01180025303052

- dam** Stardale Planet Vaakje (Ex-93-5, SP, LP90 8*), dam of lot 13.....by Ensenada Taboo Planet ET
- gd Stardale Shaker Vaakje 4 ET (Ex-93-4, SP, LP80 12*)by Picston Shaker ET
- 3d Stardale Pre Vaakje 6 ET (Ex-90-2, SP, LP60 39*)by A Ronnybrook Prelude ET
- 4d Stardale Inspiration Vaakje 3 (Ex-90, SP 15*)by Hanover-Hill Inspiration
- 5d Stardale Black Vaakje 3 RM RMX (Ex-90 55*) EC(80)by Stardale Blacklad
- 6d Stardale Vaakje 19 RM RMX (Ex-93 10*) ECby Ullswater Royal Sovereign
- 7d Stardale Vaakje 10 RM RMX (Ex-90 12*)ECby Brynhyfryd Emperor
- 8d Stardale Regal Vaakje 3 RM RMX (Ex 3*)ECby Calcourt Magnus
- 9d Robfel Legend Vaakje 7 RM RMX RML (Ex)by Claybury Legend
- 10d Robfel Vaakje 4 RM RMX RML (Ex)

48A. Her CC, STARDALE LAMBDA VAAKJE 3 011800255049931, born 24.4.21, PLI+£417
sire Farnear Delta-Lambda ET *CDF *CVF *BYF *BLF *DPF 653125993715

Due 12.8.22 to Belgian Blue (Auchenlay Judge)

STARDALE REAVER VAAKJE Very Good-86, SP is the 12th generation of Ex or VG cows. and is bred from 10 generations of Excellent cows.

1.	2/0	7,935	305	4.06	3.47	3.	4/3	12,105	305	3.74	3.40
2.	3/0	12,525	305	3.53	3.28			still giving 20.2kg (ACC=147)			

She is maternal sister to the 13,684kg 4.19% (3.20) Stardale Wintery Vaakje 2 (Ex-91-2, SP, LP50), dam of lot 199 and to the 12,880kg 4.24% Stardale Mascalese Vaakje (Ex-91, SP, LP50), lot 13.

STARDALE PLANET VAAKJE Excellent-93-5, SP, LP90 8*, see lot 13

1.	2/1	9,490	305	3.96	3.14	5.	7/2	13,885	305	3.69	3.13
2.	3/5	14,299	305	3.20	3.11	6.	8/9	13,589	273	3.58	3.06
3.	4/10	15,426	305	3.48	3.10	7.	10/0	11,410	285	3.90	3.01
4.	5/11	13,768	305	3.55	3.16						

She was maternal sister to the 11,211kg 4.44% (3.35) Stardale Fever Vaakje 6 (Ex-90-2, SP, LP70) and to the 11,370kg 4.69% (3.29) Stardale Mogul Vaakje 3 (VG-86, SP).

Her dam was the 12,458kg 4.36% Stardale Shaker Vaakje 4 ET (Ex-93-4, SP, LP80 12*); gd was 11,810kg 4.82% Stardale Pre Vaakje 6 ET (Ex-90-2, SP, LP60 39*); 3d was the 13,292kg 4.32% (3.22) Stardale Inspiration Vaakje 3 ET (Ex-90, SP 15*); 4d was Stardale Black Vaakje 3 RM RMX (Ex-90 55*), EC(80); 5d was Stardale Vaakje 19 RM RMX (Ex-93 10*) EC; 6d was the prizewinning Stardale Vaakje 10 RM RMX (Ex-90 10*) EC, sold for 9,000gs Stardale Sale 1980; 7d was the prizewinning Stardale Regal Vaakje 3 RM RMX (Ex 3*) EC, sold for 8,000gs Stardale Sale 1980; 8d was Robfel Legend Vaakje 7 RM RMX RML (Ex); 9d was Robfel Vaakje 4 RM RMX RML (Ex); 10d was the 52 tonne Salwick Vaakje 22 RM (VG).



STARDALE SHAKER VAAKJE 4 ET (Ex-93-4, SP, LP80 12*)
Gd of lot 48

LOT

49. STARDALE MCCUTCHEN VAAKJE 4 011800254034596 Excellent-90, SP, 376, born 25.6.16

sire De-Su Bkm McCutchen 1174 ET *CVF *BYF *BLF *DPF 6569990138 (Ex)

- dam** Stardale Jeeves Vaakje 5 (Ex-92-4, LP60)by Ked Outside Jeeves ET
- gd Stardale Beattie Vaakje (Ex-90, SP, LP50)by Stardale Beattie
- 3d Stardale Skychief Vaakje 9 (Ex-92-3, SP, LP50 3*)by Donnandale Skychief
- 4d Stardale Pre Vaakje 7 (Ex-94-5, SP, LP70 10*)by A Ronnybrook Prelude ET
- 5d Stardale Inspiration Vaakje 5 (Ex-91-2, SP 9*)by Hanover-Hill Inspiration
- 6d Stardale Starbuck Vaakje 4 ET (Ex-90 3*)by Hanoverhill Starbuck
- 7d Stardale Vaakje 19 RM RMX (Ex-93 19*) ECby Ullswater Royal Sovereign
- 8d Stardale Vaakje 10 RM RMX (Ex-90 14*) ECby Brynhyfryd Emporer
- 9d Stardale Regal Vaakje 3 RM RMX (Ex 3*) ECby Calcourt Magnus
- 10d Robfel Legend Vaakje 7 RM RMX RML (Ex)by Claybury Legend
- 11d Robfel Vaakje 4 RM RMX RML (Ex)

Dam of lot 50

LC 14.2.21

Due 17.9.22 to Stardale Rogue ET 01180025203884 (VG)

STARDALE MCCUTCHEN VAAKJE 4 Excellent-90, SP is the 12th generation of Excellent cows.

1.	2/2	9,772	305	4.14	3.17	3.	4/8	13,157	305	4.17	3.13
2.	3/7	12,335	305	4.26	3.08			still giving 23.2kg (ACC=44)			

She bred the 8,229kg 4.67% (3.64) heifer Stardale Kingsley Vaakje (VG-86), lot 50. She is maternal sister to the 11,585kg 3.57% Stardale Seaver Vaakje 2 (Ex-90).

STARDALE JEEVES VAAKJE 5 Excellent-92-4, LP60

1.	2/1	6,820	303	3.77	3.03	4.	5/6	10,584	305	3.91	2.99
2.	3/0	9,905	305	4.00	3.01	5.	6/8	11,449	305	4.05	2.96
3.	4/0	11,757	305	3.75	3.03	6.	7/11	9,747	299	3.61	2.81

She was maternal sister to the 9,891kg 5.54% Stardale Jordan Vaakje 6 (Ex-92-3, SP, LP60) and to the 9,098kg 3.83% heifer Stardale Fever Vaakje 3 (VG-86 2yr),

STARDALE BEATTIE VAAKJE Excellent-90, SP, LP50

1.	2/0	9,538	305	3.90	3.08	3.	4/1	12,784	305	3.61	2.90
2.	3/0	10,339	273	3.51	3.18	4.	5/2	13,751	305	3.73	3.02

Her dam was the 13,685kg Stardale Skychief Vaakje 9 (Ex-92-3, SP, LP50 3*); gd was the 13,307kg 3.97% Stardale Pre Vaakje 7 (Ex-94-5, SP, LP70 10*); 3d was the 11,174kg 4.17% Stardale Inspiration Vaakje 5 (Ex-91-2, SP 9*); 4d was the 10,288kg 4.09% Stardale Starbuck Vaakje 4 ET (Ex-90 3*); 5d was Stardale Vaakje 19 RM RMX (Ex-93 10*) EC; 6d was the prizewinning Stardale Vaakje 10 RM RMX (Ex-90 10*) EC, sold for 9,000gs Stardale Sale 1980; 7d was the prizewinning Stardale Regal Vaakje 3 RM RMX (Ex 3*) EC, sold for 8,000gs Stardale Sale 1980; 8d was Robfel Legend Vaakje 7 RM RMX RML (Ex); 9d was Robfel Vaakje 4 RM RMX RML (Ex).

DAUGHTER OF LOT 49

LOT

50. STARDALE KINGSLEY VAAKJE 01180025404131 Very Good-86, 725, born 21.8.18, PLI+£295

sire Kingsley ET *BLF *BYF *CVF *CDF 60358388697

dam Stardale McCutchen Vaakje 4 (Ex-90, SP), lot 49

50A. Her CC, STARDALE EIFLE VAAKJE 4 01180025405118, born 22.8.21, PLI+£498
sire Sandy-Valley Eifle ET *BYF *CVF *POF *RDF *CDF 653148929319

Due 18.9.22 to Denovo Adderley ET 01706042605425

STARDALE KINGSLEY VAAKJE Very Good-86 is bred from 12 generations of Excellent cows.

1.	2/1	8,229	304	4.67	3.64		
2.	3/0	9,184	237	3.81	3.61	then giving 36.8kg (ACC=39)	

LOT

51. STARDALE JOSUPER VAAKJE 4 01180025404201 Very Good-85, 766,

born 27.10.18, **PLI+£360**

sire Uecker Supersire Josuper ET *CDF *BYF *CVF *BLF *DPF *RDF 6570726929

dam	Stardale Flame Vaakje 6 (Ex-90)	by	Vieuxsaule Flame ET
gd	Stardale Goodwhone Vaakje (VG-85, SP)	by	TW Goodwhone
3d	Stardale Potter Vaakje (Ex-91, SP 3*)	gd of lot 52
4d	Stardale Rem Vaakje 2 (VG-87, SP, LP50)	by	Stardale Rembrandt
5d	Stardale Vaakje 167 (Ex-92-3)		

LC 25.9.21

Due 26.8.22 to Pine-Tree-I Pursuit ET *CDF *BLF *BYF *CVF *DPF *CNF *RDF 6412857690
or Stantons Adorable ET 6412189047 *CVF *BYF *BLF (Ex)

STARDALE JOSUPER VAAKJE 4 Very Good-85 is the 6th generation of Ex or VG cows.

1.	2/0	9,053	278	4.28	3.35					
2.	2/11	8,043	178	4.06	3.20	then giving 50.9kg (ACC=14)				

STARDALE FLAME VAAKJE 6 Excellent-90

1.	2/0	6,857	294	4.96	3.45	3.	4/3	10,155	255	4.65	3.28
2.	2/11	9,472	305	5.00	3.41						

STARDALE GOODWHONE VAAKJE Very Good-85, SP

1.	2/1	7,601	305	43.91	3.39	3.	4/2	10,009	305	4.65	3.33
2.	3/2	9,813	295	4.96	3.30						

She was maternal sister to the 12,389kg 4.19% Stardale Jeeves Vaakje 3 (Ex-90, SP, LP50), dam of lot 52 and to the 10,263kg 3.85% Stardale Story Vaakje 2 (VG-85).

Her dam was the 15,210kg 3.60% Stardale Potter Vaakje (Ex-91, SP 3*); gd was the 14,161kg 4.39% (3.26) Stardale Rem Vaakje 2 (VG-87, SP, LP50); 3d was the 10,333kg 3.61% (3.40) Stardale Vaakje 167 (Ex-92-3).

LOT

52. STARDALE CLASSIC VAAKJE 7 01180025603818 Excellent-90, 545,

born 12.8.17, **PLI+£141**, TWIN TO HEIFER

sire Oconnors Classic ET *BLF *BYF *CVF 6412111803

dam	Stardale Jeeves Vaakje 3 (Ex-90, SP, LP50)	by	Ked Outside Jeeves ET
gd	Stardale Potter Vaakje (Ex-91, SP 3*)	by	Keystone Potter
3d	Stardale Rem Vaakje 2 (VG-87, SP, LP50)	by	Stardale Rembrandt
4d	Stardale Vaakje 167 (Ex-92-3)		

52A. Her CC, STARDALE RUBICON VAAKJE 8 01180025505168, born 18.9.21, **PLI+£352**

sire EDG Rubicon ET *CDF *CVF *BYF *BLF *DPF *CNF 6572128125

Due 31.8.22 to DG OH Donte *BLF *BYF *CNF *CVF *DPF 63713112001 (sx)

STARDALE CLASSIC VAAKJE 7 Excellent-90 is the 5th generation of Ex or VG cows.

1.	2/2	9,537	300	3.45	3.14	3.	4/1	8,750	185	3.42	3.03
2.	3/1	11,922	305	3.69	3.12	then giving 42.8kg (ACC=19)					

STARDALE JEEVES VAAKJE 3 Excellent-90, SP, LP50

1.	2/1	8,771	305	3.84	3.01	4.	5/6	11,567	305	3.78	2.95
2.	3/2	11,436	305	3.74	2.94	5.	6/9	12,389	303	4.19	3.11
3.	4/4	12,341	305	3.58	2.89						

She was maternal sister to the 10,263kg 3.85% Stardale Story Vaakje 2 (VG-85) and to the 10,009kg 4.65% (3.33) Stardale Goodwhone Vaakje (VG-85, SP), gd of lot 51.

STARDALE POTTER VAAKJE Excellent-91, SP 3*

1.	2/1	6,785	288	3.95	3.13	4.	4/10	15,210	305	3.60	2.89
2.	3/0	11,504	305	3.62	2.86	5.	6/3	12,492	305	3.58	2.73
3.	3/11	13,347	305	3.21	2.77	6.	7/5	12,038	305	3.65	2.84

Her dam was the 14,161kg 4.39% (3.26) Stardale Rem Vaakje 2 (VG-87, SP, LP50); gd was the 10,333kg 3.61% (3.40) Stardale Vaakje 167 (Ex-92-3); 3d was the 10,333kg 3.71% Stardale Leader Vaakje 12 (GP-81); 4d was the 10,020kg 4.375 Stardale Counselor Vaakje 2 (VG-89); 5d was the 9,554kg 4.39% (3.30) Stardale Vaakje 58 (VG-88); 6d was the 9,593kg 3.79% (3.28) Stardale Gold Vaakje 3 RM RMX RML(70)(VG 3*); 8d was the 8,094kg 4.12% (3.35) Stardale Vaakje 6 (VG); 10d was Robfel Vaakje 4 RM RMX RML (Ex); 11d was the 52 tonne Salwick Vaakje 22 RM (VG).

LOT

53. STARDALE OCTOBERFEST MEG 01180025303640 Very Good-88, 468,

born 17.11.16

sire Ladys-Manor Octoberfest ET *BLF *BYF *CVF *RDF *DPF *CNF *POF *RDF 653013129308

- dam** Stardale Talent Meg Red (Ex-93-5, SP, LP80)by Ladino Park Talent ET
- gd Stardale Ja Bob Meg (Ex-93-2, SP, LP60 9*)by Ja-Bob Jordan-Red ET
- 3d Stardale Rubens Meg (VG-89)by STBVQ Rubens ET
- 4d Stardale Malachite Meg (Ex-91-3, LP80)by Robthom Malachite ET
- 5d Stardale Royal Meg RM (Ex-90, SP, LP50)by Joylan Royal Flush
- 6d Stardale Midnight Meg ET RM RML(60) (Ex-90)by Deslacs Midnight ET
- 7d Glebedale Meg 7 RML (VG)by Dalesend Cascade
- 8d Glebedale Meg 4 ET (VG)by MMB Linmack
- 9d Bartonhoo Perfection Meg RM (Ex-95 21*) ECby Noremead Roybrook Perfection
- 10d Bartonhoo Royal Meg RM RMX (Ex-2 26*) EC(100).....by Ullswater Royal Sovereign
- 11d Pinxton Meg 6 RM RMX (Ex).....by Dalton International
- 12d Pinxton Meg Burke RM RMX RML (VG)

Dam of lot 179

53A. Her CC, STARDALE RUBELS MEG RED 01180025704974, born 13.3.21, PLI+£345

sire Hoogerhorst DG OH Rubels-Red *BLF *BYF *CVF *DPF *CNF *CDF *RDC 63679520401

Due 22.4.22 to Koepon Altatop-Red ET 63648499675 (sx)

STARDALE OCTOBERFEST MEG Very Good-88 is the 13th generation of Ex or VG cows.

1.	2/2	8,217	305	3.80	3.31	3.	4/4	10,898	305	3.98	3.23
2.	3/2	10,657	305	3.80	3.16					(ACC=30)	Dry 13.2.22

She bred Stardale Unix Meg (VG-86 2yr), lot 179.

STARDALE TALENT MEG RED Excellent-93-5, SP, LP80

2.	3/0	10,776	302	4.21	3.12	5.	6/0	12,605	305	4.30	3.07
3.	3/11	11,210	305	4.30	3.20	6.	7/2	12,700	305	4.28	3.17
4.	4/11	12,254	305	4.27	3.13	7.	8/6	9,990	305	4.30	2.98

She was maternal sister to the 13,169kg 3.78% Stardale Classic Meg Red (Ex-92-2, SP, LP50), 3d of lot 180 and to the 12,929kg 3.85% (3.21) Stardale Pleasure Meg (Ex-94-2, SP, LP50), dam of lot 54.

STARDALE JA BOB MEG Excellent-93-2, SP, LP60 9*

1.	2/0	9,395	305	4.00	2.97	3.	4/10	15,670	305	4.41	3.22
2.	3/5	13,260	305	3.92	3.12	4.	5/10	14,862	305	3.97	2.92

Her dam was the 9,260kg 3.85% (3.24) Stardale Rubens Meg (VG-89), sold for 4,400gs Stardale Sale 2006; gd was the 12,552kg 4.12% (3.27) Stardale Malachite Meg (Ex-91-3, LP80); 3d was the 11,588kg 4.73% Stardale Royal Meg RM (Ex-90, SP, LP50); 4d was the 11,859kg 4.81% Stardale Midnight Meg ET RM RML(60) (Ex-90); 5d was the 11,581kg 4.00% Glebedale Meg 7 RML (VG); 6d was Glebedale Meg 4 (VG), sold for 3,000gs Glebedale Sale 1987; 7d was the prizewinning 11,070kg 3.64% Bartonhoo Perfection Meg RM (Ex-95 21*) EC, sold for 22,000gs Glebedale Sale 1983; 8d was the prizewinning 11,951kg 3.86% Bartonhoo Royal Meg, RM RMX (Ex-2 26*) EC(100); 9d was the prizewinning 11,373kg 3.60% Pinxton Meg 6 RM RMX RML (Ex); 10d was the 9,814kg Pinxton Meg Burke RM RMX RML (VG).

LOT

54. STARDALE NEPTUNE MEG 0112581150 Excellent-93-3, LP50

(UK180025/502809), 39, born 28.12.13

sire Stardale Neptune 0100655441

dam Stardale Pleasure Meg (Ex-94-2, SP, LP50)by Aalshorst Pleasure
gd Stardale Ja Bob Meg (Ex-93-2, SP, LP60 9*)by Ja-Bob Jordan-Red ET
3d Stardale Rubens Meg (VG-89)by STBVQ Rubens ET
4d Stardale Malachite Meg (Ex-91-3, LP80)by Robthom Malachite ET
5d Stardale Royal Meg RM (Ex-90, SP, LP50)by Joylan Royal Flush
6d Stardale Midnight Meg ET RM RML(60) (Ex-90), 4d of lot 56

LC 9.9.21

Due 12.10.22 to Denovo Maccles P ET 01706042305429

STARDALE NEPTUNE MEG Excellent-93-3, LP50 is the th generation of Ex or VG cows.

1.	2/7	8,694	300	3.91	3.44	4.	5/7	10,774	305	3.47	3.21
2.	3/6	10,332	305	3.69	3.39	5.	6/6	9,438	305	4.27	3.49
3.	4/6	10,462	305	3.58	3.30	6.	7/9	7,774	194	3.84	3.13

then giving 32.6kg (ACC=126)

STARDALE PLEASURE MEG Excellent-94-2, SP, LP50

1.	2/1	8,750	305	4.02	3.20	3.	4/2	12,980	305	3.74	3.21
2.	3/1	10,947	305	4.08	3.34	4.	5/3	12,929	3.05	3.74	3.21

She was maternal sister to the 13,169kg 3.78% Stardale Classic Meg Red (Ex-92-2, SP, LP50), 3d of lot 180 and to the 12,700kg 4.28% Stardale Talent Meg Red (Ex-93-5, SP, LP80).

STARDALE JA BOB MEG Excellent-93-2, SP, LP60 9*

1.	2/0	9,395	305	4.00	2.97	3.	4/10	15,670	305	4.41	3.22
2.	3/5	13,260	305	3.92	3.12	4.	5/10	14,862	305	3.97	2.92

Her dam was the 9,260kg 3.85% (3.24) Stardale Rubens Meg (VG-89), sold for 4,400gs Stardale Sale 2006; gd was the 12,552kg 4.12% (3.27) Stardale Malachite Meg (Ex-91-3, LP80); 3d was the 11,588kg 4.73% Stardale Royal Meg RM (Ex-90, SP, LP50); 4d was the 11,859kg 4.81% Stardale Midnight Meg ET RM RML(60) (Ex-90); 5d was the 11,581kg 4.00% Glebedale Meg 7 RML (VG); 6d was Glebedale Meg 4 (VG), sold for 3,000gs Glebedale Sale 1987; 7d was the prizewinning 11,070kg 3.64% Bartonhoo Perfection Meg RM (Ex-95 21*) EC, sold for 22,000gs Glebedale Sale 1983; 8d was the prizewinning 11,951kg 3.86% Bartonhoo Royal Meg, RM RMX (Ex-2 26*) EC(100); 9d was the prizewinning 11,373kg 3.60% Pinxton Meg 6 RM RMX RML (Ex); 10d was the 9,814kg Pinxton Meg Burke RM RMX RML (VG).

LOT

55. STARDALE DESTINED MEG 0112577414 Excellent-94-4, SP, LP60, 35,
born 16.12.13, **PLI+£188**

sire Curr-Vale Destined ET *BYF *CVF *RDC 6566401838

- dam** Stardale Jerone Meg (Ex-91, LP50).....by Stardale Jerone ET
- gd** Stardale Aragorn Meg Red 2 (GP-83 2yr).....by Buckhorn Acres Aragorn-Red ET
- 3d** Stardale Ja Bob Meg (Ex-93-2, SP, LP60 9*), gd of lot 54.....by Ja-Bob Jordan-Red ET
- 4d** Stardale Rubens Meg (VG-89).....by STBVQ Rubens ET
- 5d** Stardale Malachite Meg (Ex-91-3, LP80).....by Robthom Malachite ET
- 6d** Stardale Royal Meg RM (Ex-90, SP, LP50).....by Joylan Royal Flush
- 7d** Stardale Midnight Meg ET RM RML(60) (Ex-90).....by Deslacs Midnight ET
- 6d** Glebedale Meg 7 RML (VG).....by Dalesend Cascade
- 9d** Glebedale Meg 4 ET (VG).....by MMB Linmack
- 10d** Bartonhoo Perfection Meg RM (Ex-95 21*) EC.....by Noremead Roybrook Perfection
- 11d** Bartonhoo Royal Meg RM RMX (Ex-2 26*) EC(100).....by Ullswade Royal Sovereign
- 12d** Pinxton Meg 6 RM RMX RML (Ex).....by Dalton International
- 13d** Pinxton Meg Burke RM RMX RML (VG)

55A. Her CC, STARDALE RUBELS MEG 2 01180025405055, born 8.7.21, **PLI+£389**

sire Hoogerhorst DG OH Rubels-Red *BLF *BYF *CVF *DPF *CNF *CDF *RDC 63679520401

Due 12.9.22 to Stantons Adorable ET 6412189047 *CVF *BYF *BLF (Ex) (sx)

STARDALE DESTINED MEG Excellent-94-4, SP, LP60

1.	2/1	8,280	265	3.59	3.07	4.	4/11	13,048	305	3.59	3.14
2.	3/0	10,755	304	3.86	3.22	5.	6/4	12,843	305	3.77	3.08
3.	3/11	10,233	305	3.84	3.37	6.	7/7	10,097	257	4.12	3.30

then giving 26.8kg (ACC=62, LCC=13)

She bred the 9,344kg 5.19% (3.83) Stardale Kana Meg (VG-87), dam of lot 57 and the 12,917kg 4.40% (3.39) Stardale Canon Meg (VG-85). She is maternal sister to the 10,348kg 4.54% Moorcastle Atwood Meg (VG-87).

STARDALE JERONE MEG Excellent-91

1.	2/3	7,002	278	4.76	3.39	4.	5/7	6,661	305	5.06	3.23
2.	3/2	8,204	305	4.87	3.57	5.	6/9	8,235	305	4.75	3.45
3.	4/5	8,885	305	4.81	3.54	6.	8/5	8,806	305	4.55	3.01

STARDALE ARAGORN MEG RED 2 Good Plus-83 2yr

- 1. 2/3 7,827 305 4.12 3.13

She was maternal sister to the 13,169kg 3.78% Stardale Classic Meg Red (Ex-92-2, SP, LP50), 3d of lot 180; to the 12,700kg 4.28% Stardale Talent Meg Red (Ex-93-5, SP, LP80) and to the 12,929kg 3.85% (3.21) Stardale Pleasure Meg (Ex-94-2, SP, LP50), dam of lot 54.

Her dam was the 15,670kg 4.41% (3.22) Stardale Ja Bob Meg (Ex-93-2, SP, LP60 9*); gd was the 9,260kg 3.85% (3.24) Stardale Rubens Meg (VG-89), sold for 4,400gs Stardale Sale 2006; 3d was the 12,552kg 4.12% (3.27) Stardale Malachite Meg (Ex-91-3, LP80); 4d was the 11,588kg 4.73% Stardale Royal Meg RM (Ex-90, SP, LP50); 5d was the 11,859kg 4.81% Stardale Midnight Meg ET RM RML(60) (Ex-90); 6d was the 11,581kg 4.00% Glebedale Meg 7 RML (VG); 7d was Glebedale Meg 4 (VG), sold for 3,000gs Glebedale Sale 1987; 8d was the prizewinning 11,070kg 3.64% Bartonhoo Perfection Meg RM (Ex-95 21*) EC, sold for 22,000gs Glebedale Sale 1983; 9d was the prizewinning 11,951kg 3.86% Bartonhoo Royal Meg, RM RMX (Ex-2 26*) EC(100); 10d was the prizewinning 11,373kg 3.60% Pinxton Meg 6 RM RMX RML (Ex); 11d was the 9,814kg Pinxton Meg Burke RM RMX RML (VG).

LOT

56. STARDALE KANA MEG 2 01180025103463 Excellent-91, SP, 378,

born 28.6.16, **PLI+£162**

sire Drouner AJDH Kana Red *BLF *BYF *CNF *CVF *DPF 63843635001

- dam** Stardale Wisconsin Meg ET (Ex-94-5, SP, LP70)by April-Day Wisconsin-Red
- gd Stardale BC Meg (Ex-95-5, LP80 14*)by Boulet Charles ET
- 3d Stardale Royal Meg RM (Ex-90, SP, LP50)by Joylan Royal Flush
- 4d Stardale Midnight Meg ET RM RML(60) (Ex-90)by Deslacs Midnight ET
- 5d Glebedale Meg 7 RML (VG)by Dalesend Cascade
- 6d Glebedale Meg 4 ET (VG)by MMB Linmack
- 7d Bartonhoo Perfection Meg RM (Ex-95 21*) ECby Noremead Roybrook Perfection
- 8d Bartonhoo Royal Meg RM RMX (Ex-2 26*) EC(100).....by Ullswater Royal Sovereign
- 9d Pinxton Meg 6 RM RMX RML (Ex).....by Dalton International
- 10d Pinxton Meg Burke RM RMX RML (VG)

56A. Her CC, STARDALE JAGGER MEG 01180025205130, born 28.8.21, PLI+£333

sire Denovo 15575 Jagger-PP ET *BYF *CVF *POS *RDF *CDF 653204164813

Due 13.9.22 to Koepon Altatop-Red ET 63648499675 (sx)

STARDALE KANA MEG 2 Excellent-91, SP is the 11th generation of Ex or VG cows.

1.	2/1	7,673	288	4.26	3.49	3.	4/1	10,072	305	4.68	3.63
2.	3/0	9,756	305	4.35	3.52	4.	5/2	8,,041	206	3.68	3.44

then giving 43.5kg (ACC=39)

She is maternal sister to the 12,002kg 4.13% (3.23) Stardale Bluesky Meg (VG-87, SP, LP50).

STARDALE WISCONSIN MEG ET Excellent-94-5, SP, LP70

2.	2/11	8,102	276	4.69	3.33	5.	5/9	11,311	305	4.55	3.37
3.	3/10	9,947	291	4.67	3.40	6.	6/9	10,126	305	4.65	3.48
4.	4/9	10,392	291	4.51	3.42	7.	7/10	10,540	291	4.55	3.33

She was maternal sister to the 9,367kg 4.12% (3.27) Stardale Meg 5 (Ex-91-2); to the 10,047kg 3.77% (3.61) Stardale Outside Meg (VG-87); to the 10,584kg 3.82% Stardale Drham Meg 2 (VG-86) and to the 12,064kg 3.97% (3.39) Bidlea Talent Meg ET (Ex-92-2, SP, LP60).

STARDALE BC MEG Excellent-95-5, LP60 14*

1.	2/3	8,666	305	3.97	3.39	6.	7/7	8,618	305	3.92	3.24
2.	3/3	8,838	305	4.06	3.50	7.	8/9	8,790	294	3.85	3.25
3.	4/4	9,702	305	3.45	3.30	8.	9/8	9,026	302	4.14	3.34
4.	5/8	9,960	297	3.01	3.24	9.	10/9	8,352	305	4.15	3.20
5.	6/8	10,195	305	3.52	3.26						

She was maternal sister to the 12,552kg 4.12% (3.27) Stardale Malachite Meg (Ex-91-3, LP80). Her dam was the 11,588kg 4.73% Stardale Royal Meg RM (Ex-90, SP, LP50); gd was the 11,859kg 4.81% Stardale Midnight Meg ET RM RML(60) (Ex-90); 3d was the 11,581kg 4.00% Glebedale Meg 7 RML (VG); 4d was Glebedale Meg 4 (VG), sold for 3,000gs Glebedale Sale 1987; 5d was the prizewinning 11,070kg 3.64% Bartonhoo Perfection Meg RM (Ex-95 21*) EC, sold for 22,000gs Glebedale Sale 1983; 6d was the prizewinning 11,951kg 3.86% Bartonhoo Royal Meg, RM RMX (Ex-2 26*) EC(100); 7d was the prizewinning 11,373kg 3.60% Pinxton Meg 6 RM RMX RML (Ex); 8d was the 9,814kg Pinxton Meg Burke RM RMX RML (VG).

LOT

57. STARDALE ARGO MEG 01180025704064 Very Good-87, 685, born 16.6.18, PLI+£319

sire Endco Argo ET *BLF *BYF *CVF *DPF *RDC 653133064302

dam Stardale Kana Meg (VG-87)by Drouner AJDH Kana Red

gd Stardale Destined Meg (Ex-94-4, SP, LP60), lot 55.....by Curr-Vale Destined ET

3d Stardale Jerone Meg (Ex-91, LP50)

57A. Her BC, ® STARDALE MALACHI 01180025105129, born 28.8.21, PLI+£454

sire Hoogerhorst DG OH Rubels-Red *BLF *BYF *CVF *DPF *CNF *CDF *RDC 63679520401

STARDALE ARGO MEG Very Good-87

- | | | | | | | | | | | |
|----|-----|-------|-----|------|------|-----------------------------|--|--|--|--|
| 1. | 2/2 | 9,291 | 305 | 4.16 | 3.35 | | | | | |
| 2. | 3/2 | 8,698 | 206 | 3.81 | 3.23 | then giving 45.6kg (ACC=14) | | | | |

STARDALE KANA MEG Very Good-87

- | | | | | | | | | | | | | |
|----|-----|-------|-----|------|------|--|----|-----|-------|-----|------|------|
| 1. | 2/5 | 8,165 | 305 | 4.67 | 3.60 | | 3. | 4/5 | 9,344 | 305 | 5.19 | 3.83 |
| 2. | 3/5 | 8,461 | 305 | 4.91 | 3.80 | | | | | | | |

She is maternal sister to the 12,917kg 4.40% (3.39) Stardale Canon Meg (VG-85).

STARDALE DESTINED MEG Excellent-94-4, SP, LP60, lot 55

- | | | | | | | | | | | | | |
|----|------|--------|-----|------|------|--|----|------|--------|-----|------|------|
| 1. | 2/1 | 8,280 | 265 | 3.59 | 3.07 | | 4. | 4/11 | 13,048 | 305 | 3.59 | 3.14 |
| 2. | 3/0 | 10,755 | 304 | 3.86 | 3.22 | | 5. | 6/4 | 12,843 | 305 | 3.77 | 3.08 |
| 3. | 3/11 | 10,233 | 305 | 3.84 | 3.37 | | | | | | | |

She is maternal sister to the 10,348kg 4.54% Moorcastle Atwood Meg (VG-87).

Her dam was the 8,885kg 4.81% (3.54) Stardale Jerone Meg (Ex-91); 3d was the 15,670kg 4.41% (3.22) Stardale Ja Bob Meg (Ex-93-2, SP, LP60 9*); 4d was the 9,260kg 3.85% (3.24) Stardale Rubens Meg (VG-89), sold for 4,400gs Stardale Sale 2006; 5d was the 12,552kg 4.12% (3.27) Stardale Malachite Meg (Ex-91-3, LP80); 6d was the 11,588kg 4.73% Stardale Royal Meg RM (Ex-90, SP, LP50); 7d was the 11,859kg 4.81% Stardale Midnight Meg ET RM RML(60) (Ex-90).



There is nothing better than the opportunity of purchasing great cows from deep and reliable cow families.

We were fortunate enough to have that opportunity and purchase the legend that is Stardale Leader Roxy EX-95-7 LP120 65* in the Stardale Sale in 2006.

With her strength, style and longevity she went on to breed 7 EX daughters including Willsbro Shottle Roxy 3 EX-9-7 LP140 24* who was sold in our 2010 sale back to the Burrow family. Willsbro Shottle Roxy 2 EX-93-2 has continued the legacy here at Willsbro racking up 67 brood stars with proven sons and grandsons in AI, 4 generations milking in various lines, high genomic ranking females and herd favourites such as Willsbro Silver Roxy EX-94-2 (95-MS) 36* LP50, which shows the all round dynamic of this great cow family. Along with the Roxys other families such as the Vaakjes, Vanessas, Megs and Primroses have also prospered here at Willsbro.

So would like to thank the Burrows family for allowing us to purchase great cows and wish them the best of luck with their sale.

WILLS BROS LTD
Pawton Dairy, St Breock, Wadebridge Cornwall, PL27 7LR

LOT

58. STARDALE UNO ASPEN 01180025203478 Excellent-92-2, SP, 384,

born 9.7.16,

sire Amighetti Numero Uno ET *BYF *CVF *BLF *DPF 6017990915143 (Ex & ST)

- dam Stardale Melody Aspen (Ex-95-4, LP60)by Moet Melody ET
- gd Stardale Toystory Aspen (GP-84)by Jenny-Lou Mrshl Toystory ET
- 3d Stardale Outside Aspen 2 (Ex-93-3, SP, LP80 6*)by Comestar Outside ET
- 4d Stardale Aspen 4 ET (Ex-91-2, SP, LP60)

Dam of lot 59

58A. Her CC, STARDALE RUBICON ASPEN 01180025605029, born 14.6.21, PLI+£329

sire EDG Rubicon ET *CDF *CVF *BYF *BLF *DPF *CNF 6572128125

Due 29.6.22 to Badger SSI Big Al Newman ET *BLF *BYF *CVF *DPF *RDF *CDF 653207410684 (sx)

STARDALE UNO ASPEN Excellent-92-2

1.	2/0	8,294	300	4.03	3.21	3.	3/11	11,390	305	4.52	3.36
2.	2/11	9,700	305	4.23	3.24	4.	4/11	9,299	281	4.00	3.38

then giving 26.6kg (ACC=235, LCC=82)

She is maternal sister to the 9,950kg 4.06% heifer Stardale Fever Aspen (VG-85).

STARDALE MELODY ASPEN Excellent-95-4, LP60

1.	2/1	8,012	305	4.12	3.30	4.	5/1	10,258	305	3.86	3.19
2.	3/3	9,952	305	3.99	3.30	5.	6/1	10,902	305	4.02	3.26
3.	4/2	10,038	305	4.03	3.16	6.	7/0	9,736	299	4.28	3.27

STARDALE TOYSTORY ASPEN Good Plus-84

1.	2/2	9,187	305	3.32	3.14
2.	3/4	8,388	305	3.65	3.24

She was maternal sister to the 12,699kg 3.63% (3.22) Stardale Talent Aspen (Ex-94-3, LP50).

Her dam was the 13,007kg 3.93% Stardale Outside Aspen 2 (Ex-93-3, SP, LP80 6*); gd was the twice 14,000kg Stardale Aspen 4 ET (Ex-91-2, SP, LP60), sold for 6,200gs Stardale Sale 2006; 4d was the 12,891kg 3.8% (3.3) Dixie-Lee Aspen ET (Ex-82, GMD, DOM); 5d was the 14,193kg 4.1% (3.3) Patrick-Orchard MW Abbie ET (Ex-93, GMD, DOM); 6d was the 12,610kg 3.7% Lylehaven Mark Abbie ET (VG-86, GMD, DOM); 7d was the 12,168kg 3.8% (3.4) Yarsons Apollo Haven Amber ET (VG-86, GMD, DOM 2*); 8d was the 10,804kg 4.8% Suelawn Apollo Lee (Ex-90, GMD, DOM); 9d was F-G-P Osborndale Dean Lulu (Ex-91-3E, GMD); 10d was F G P Osborndale Emperor Lucy (Ex-90-2E, GMD); 11d (VG-85).

LOT

59. NO LOT



STARDALE ATWOOD ROXY (VG-87), lot 60

LOT

60. STARDALE ATWOOD ROXY 01180025104044 Very Good-87, 676,

born 27.5.18

sire Maple-Downs-I G W Atwood ET *BYF *CVF *BLF *DPF *RDF 6408956379 (Ex & ST)

- dam** Stardale Mogul Roxyby Mountfield SSI DCY Mogul ET
 gd Willsbro Shottle Roxy 3 ET (Ex-96-7, SP, LP140 24*), dam of lot 61by Picston Shottle ET
 3d Stardale Leader Roxy (Ex-95-7, SP, LP120 65*)by Comestar Leader ET
 4d Stardale Cinder Roxy ET (Ex-91-2, LP60 14*)by Highlight Mr Mark Cinder ET
 5d Bond Haven Dixie Rox ET RM (Ex-93-2 84*)by Ocean-View Dixiecrat
 6d A Mil-R-Mor Roxette (Ex, GMD, DOM, 30*)by Round Oak Rag Apple Elevation
 7d Glenridge Citation Roxy (Ex-97-4E, GMD, 6*)by Rosage Citation R
 8d C Norton Court Model Vee (Ex)by Springbank Model Fame
 9d C Norton Court Reflection Vale (VG 3*)

60A. Her CC, STARDALE EXCALIBUR ROXY 4 01180025305068, born 15.7.21, PLI+£192

sire Sandy-Valley KR Excalibur ET *BLF *BYF *CVF *DPF *POF *RDF *CDF 653140616380

Due 18.6.22 to Peak Tropic ET 653145229820

STARDALE ATWOOD ROXY Very Good-87

1.	2/3	8,525	305	3.94	3.10
2.	3/2	8,682	250	3.57	3.02 then giving 24.4kg (ACC=91)

STARDALE MOGUL ROXY was sold as a heifer. She was full sister to the 11,013kg 4.63% (3.50) Stardale Mogul Roxy 2 ET (Ex-90, SP); to the 9,151kg 4.57% Saintclear Mogul Roxy ET (Ex-90, SP) and to the stock bull Stardale Rogue ET (VG-87) and maternal sister to the 9,946kg 3.74% Willsbro Bonair Roxy ET (VG-88); to the 13,297kg 4.38% (3.28) Stardale Fever Roxy ET (Ex-92-2, SP), dam of lot 153; to the 14,438kg 4.52% (3.23) Stardale Fever Roxy 2 ET (VG-86, SP); to the 15,005kg 4.20% Stardale Fever Roxy 3 ET (VG-86, SP, LP50) to the 11,897kg 4384% (3.23) Stardale Dreams Roxy (Ex-92, SP), gd of lot 161; to the 13,096kg 4.04% Stardale Octoberfest Roxy (VG-86, SP), lot 62; to the 9,132kg 4.25% (3.31) heifer Stardale Denver Roxy (VG-86 2yr), lot 61 and to 2 other VG cows

WILLSBRO SHOTTLE ROXY 3 ET Excellent-96-7, SP, LP140 24*, see lot 61

LOT

61. STARDALE DENVER ROXY 01180025504174 Very Good-86 2yr, 749,
born 26.9.18, **PLI+£128**

sire Brenland Denver *CDF *CVF *BLF *RDF *BYF *DPF 6412074893

- dam** Willsbro Shottle Roxy 3 ET (Ex-96-7, SP, LP140 24*)by Picston Shottle ET
- gd** Stardale Leader Roxy (Ex-95-7, SP, LP120 65*).....by Comestar Leader ET
- 3d** Stardale Cinder Roxy ET (Ex-91-2, LP60 14*).....by Highlight Mr Mark Cinder ET
- 4d** Bond Haven Dixie Rox ET RM (Ex-93-2 84*).....by Ocean-View Dixiecrat
- 5d** A Mil-R-Mor Roxette (Ex, GMD, DOM, 30*)by Round Oak Rag Apple Elevation
- 6d** Glenridge Citation Roxy (Ex-97-4E, GMD, 6*)by Rosage Citation R
- 7d** C Norton Court Model Vee (Ex).....by Springbank Model Fame
- 8d** C Norton Court Reflection Vale (VG 3*)

LC 11.12.21

AI 20.3.22 by Stantons Applicable ET *CVF *BYF *BLF *DPF 6412189029 (VG)

STARDALE DENVER ROXY Very Good-86 2yr is bred from 7 generations of Excellent cows.

- 1. 2/0 9,132 305 4.25 3.31
- 2. 3/3 5,206 101 3.11 2.82 then giving 53.7kg (ACC=13)

She is maternal sister to the 9,946kg 3.74% Willsbro Bonair Roxy ET (VG-88); to the 13,297kg 4.38% (3.28) Stardae Fever Roxy ET (Ex-92-2, SP), dam of lot 153; to the 14,438kg 4.52% (3.23) Stardale Fever Roxy 2 ET (VG-86, SP); to the 15,005kg 4.20% Stardale Fever Roxy 3 ET (VG-86, SP, LP50) to the 11,897kg 4.384% (3.23) Stardale Dreams Roxy (Ex-92, SP), gd of lot 161; to the 13,096kg 4.04% Stardale Octoberfest Roxy (VG-89, SP), lot 62; to the 11,013kg 4.63% (3.50) Stardale Mogul Roxy 2 ET (Ex-90, SP); to the 9,151kg 4.57% Saintclear Mogul Roxy ET (Ex-90, SP); to 2 other VG cows and to the stock bull Stardale Rogue ET (VG-87)

WILLSBRO SHOTTLE ROXY 3 ET Excellent-96-7, SP, LP140 24* was purchased for 12,000gs Willsbro Sale 2010.

- | | | | | | | | | | | | |
|----|-----|--------|-----|------|-------|----|-------|--------|-----|------|------|
| 1. | 2/3 | 10,050 | 305 | 4.23 | 3.22 | 5. | 7/3 | 15,333 | 305 | 4.14 | 2.95 |
| 2. | 3/7 | 12,317 | 305 | 3.64 | 2.95 | 6. | 9/0 | 15,488 | 305 | 3.79 | 3.03 |
| 3. | 4/6 | 11,783 | 305 | 3.97 | 2.396 | 7. | 10/11 | 17,555 | 305 | 3.95 | 2.97 |
| 4. | 6/5 | 14,262 | 281 | 3.87 | 2.87 | 8. | 13/1 | 14,659 | 305 | 4.02 | 2.95 |

She was full sister to the 9,587kg 4.73% (3.48) Willsbro Shottle Roxy ET (VG-88), sold for 3,600gs Willsbro Sale 2010; to the 14,007kg 4.02% Willsbro Shottle Roxy 2 ET (Ex-93-2, SP, LP70 67*); to the 14,321kg 4.19% (3.37) Willsbro Shottle Roxy 4 ET (Ex-93-4, SP, LP120 10*) and to the 12,144kg 4.40% (3.34) Willsbro Shottle Roxy 5 ET (Ex-91-3, LP100) and maternal sister to the 16,581kg 4.21% Stardale Jed Roxy ET (Ex-94-2, SP, LP70), sold for 12,000gs Stardale Sale 2006 and resold for 10,000gs Painley dispersal Sale 2008; to the 11,538kg 4.37% Stardale Manat Roxy (VG-87 15*), sold for 4,300gs Stardale Sale 2006; to the 11,686kg 4.76% (3.56) Willsbro Goldwyn Roxy ET (VG-88, SP 19*); to the 12,155kg 4.21% (3.64) Willsbro Atlas Roxy ET (Ex-90-2, SP, LP70 14*); to the 12,869kg 3.91% (3.50) Willsbro Atlas Roxy 2 (Ex-90, SP); to the 13,672kg 4.43% (3.25) Willsbro Baltimor Roxy ET (Ex-92); to 5 other VG cows; to Willsbro Ryan ET (Ex), stock bull in the Maesyrafon herd and to Willsbro Reflex ET, in Cogent stud.

STARDALE LEADER ROXY Excellent-95-7, SP, LP120 65* was sold for 8,500gs Stardale Sale 2006.

- | | | | | | | | | | | | |
|----|-----|--------|-----|------|------|----|------|--------|-----|------|------|
| 1. | 2/2 | 8,867 | 305 | 4.25 | 3.43 | 6. | 7/3 | 13,761 | 305 | 5.08 | 3.48 |
| 2. | 3/2 | 10,534 | 305 | 4.16 | 3.40 | 7. | 9/5 | 15,200 | 305 | 5.27 | 3.29 |
| 3. | 4/2 | 11,728 | 305 | 4.03 | 3.37 | 8. | 10/6 | 13,822 | 305 | 4.53 | 3.53 |
| 4. | 5/2 | 10,794 | 305 | 4.40 | 3.29 | 9. | 12/1 | 12,150 | 305 | 4.28 | 3.48 |
| 5. | 6/1 | 8,456 | 305 | 4.81 | 3.73 | | | | | | |

She is maternal sister to the 10,684kg 4.54% (3.31) Stardale Roxy (VG-85, SP). Her dam was the 3 times 11,000kg Stardale Cinder Roxy ET (Ex-91-2, LP60 14*); gd was the 13,811kg 4.58% (3.34) Bond Haven Dixie Rox ET RM (Ex-93-2 84*), sold for \$27,000 Hanoverhill Sale 1989; 3d was the 9,947kg 4.7% A Mil-R-Mor Roxette (Ex, GMD, DOM 30*), sold for \$110,000 Hanoverhill sale 1985; 4d was the prizewinning 11,011kg 4.1% Glenridge Citation Roxy (Ex-97-4E, GMD 6*), All-Time All-Am Aged Cow; 5d was the prizewinning 10,198 kg 3.9% C Norton Court Model Vee (Ex-90 6*); 6d was the 9,357 kg 3.7% C Norton Court Reflection Vale (VG-85 5*).



STARDALE DENVER ROXY (VG-86 2yr), lot 61

**WILLSBRO SHOTTLE ROXY 3 ET
(Ex-96-7, SP, LP140 24*)
Dam of lot 61**



**STARDALE LEADER ROXY
(Ex-95-7, SP, LP120 65*)
Gd of lot 61**



STARDALE OCTOBERFEST ROXY (VG-89, SP), lot 62

MATERNAL SISTER TO LOT 61

LOT

62. STARDALE OCTOBERFEST ROXY 01180025103603 Very Good-89, SP, 450, born 10.10.16, PLI+£240

sire Ladys-Manor Octoberfest ET *BLF *BYF *CVF *RDF *DPF *CNF *POF *RDF 653013129308

dam Willsbro Shottle Roxy 3 ET (Ex-96-7, SP, LP140 24*)by Picston Shottle ET
 gd Stardale Leader Roxy (Ex-95-7, SP, LP120 65*)by Comestar Leader ET
 3d Stardale Cinder Roxy ET (Ex-91-2, LP60 14*)by Highlight Mr Mark Cinder ET
 4d Bond Haven Dixie Rox ET RM (Ex-93-2 84*)by Ocean-View Dixiecrat
 5d A Mil-R-Mor Roxette (Ex, GMD, DOM, 30*)by Round Oak Rag Apple Elevation
 6d Glenridge Citation Roxy (Ex-97-4E, GMD, 6*)by Rosage Citation R
 7d C Norton Court Model Vee (Ex)by Springbank Model Fame
 8d C Norton Court Reflection Vale (VG 3*)

Dam of lot 63

LC 14.1.22

AI 21.3.22 by Drouner K&L Chase 63840442662 (sx)

STARDALE OCTOBERFEST ROXY Very Good-86, SP is the 9th generation of Ex or VG cows.

1.	2/2	10,601	305	3.79	3.07	3.	4/4	12,511	292	3.83	3.07
2.	3/2	13,096	305	4.04	3.07	4.	5/3	3,839	67	4.17	3.05

then giving 53.7kg (ACC=85)

She bred the 7,121kg 4.79% (3.23) heifer Stardale Achiever Roxy 2 (VG-87), lot 63. She is maternal sister to the 9,946kg 3.74% Willsbro Bonair Roxy ET (VG-88); to the 13,297kg 4.38% (3.28) Stardale Fever Roxy ET (Ex-92-2,SP), dam of lot 153; to the 11,897kg 4.384% (3.23) Stardale Dreams Roxy (Ex-92, SP), gd of lot 161; to the 11,013kg 4.63% (3.50) Stardale Mogul Roxy 2 ET (Ex-90, SP); to the 9,151kg 4.57% Saintclear Mogul Roxy ET (Ex-90, SP); to the 9,132kg 4.25% (3.31) heifer Stardale Denver Roxy (VG-86 2yr), lot 61; to 2 other VG cows and to the stock bull Stardale Rogue ET (VG-87).

DAUGHTER OF LOT 62

LOT

63. STARDALE ACHIEVER ROXY 2 01180025204234 Very Good-87, 787,
born 6.12.18, **PLI+£358**

sire ABS Achiever ET *BLF *BYF *CVF *DPF *CDF 653128557482

dam Stardale Octoberfest Roxy (VG-89, SP), lot 62by Ladys-Manor Octoberfest ET
gd Willsbro Shottle Roxy 3 ET (Ex-96-7, SP, LP140 24*)by Picston Shottle ET
gd Stardale Leader Roxy (Ex-95-7, SP, LP120 65*)by Comestar Leader ET
3d Stardale Cinder Roxy ET (Ex-91-2, LP60 14*)by Highlight Mr Mark Cinder ET
4d Bond Haven Dixie Rox ET RM (Ex-93-2 84*)by Ocean-View Dixiecrat
5d A Mil-R-Mor Roxette (Ex, GMD, DOM, 30*)by Round Oak Rag Apple Elevation
6d Glenridge Citation Roxy (Ex-97-4E, GMD, 6*)by Rosage Citation R R
7d C Norton Court Model Vee (Ex)by Springbank Model Fame
8d C Norton Court Reflection Vale (VG 3*)

LC 10.11.21

Due 6.11.22 to Sandy-Valley R Conway ET *BYF *BLF *CDF *CVF *DPF *POF 653148929379 (sx)

STARDALE ACHIEVER ROXY 2 Very Good-87 is the 10th generation of Ex or VG cows.

1.	2/0	7,121	285	4.79	3.23					
2.	2/11	4,882	132	4.88	3.26	then giving	35.1kg	(ACC=20)		

LOT

64. STARDALE UNIX ROXY 2 01180025303955 Excellent-90, SP, 624,
born 24.12.17, **PLI+£168**

sire Croteau Lesperron Unix ET *CVF *BYF *BLF *DPF *CNF 640107567492 (Ex & ST)

dam Stardale Mars Roxy (G-79 2yr)by Ballycairn Mascol Mars
gd Stardale Rob Roxy (VG-87)by Stardale Roberto ET

64A. Her CC, STARDALE APPLEJAX ROXY 01180025505315, born 2.2.22, **PLI+£396**
sire Seagull-Bay MJ Applejax ET *BYF *BLF *CNF *CVF *CDF *DPF 653124720459

STARDALE UNIX ROXY 2 Excellent-90, SP

1.	2/2	8,163	287	4.62	3.08	3.	4/2	2,550	48	4.01	3.00
2.	3/1	11,058	305	4.16	3.13			then giving	50.7kg	(ACC=17)	

STARDALE MARS ROXY

1.	2/0	7,712	305	4.56	3.52
2.	3/1	9,317	297	4.42	3.37

STARDALE ROB ROXY Very Good-87

1.	2/0	7,061	305	3.81	3.21	3.	4/0	10,591	305	4.23	3.23
2.	3/0	9,982	305	4.07	3.14	4.	5/1	10,785	305	3.84	3.19

Her gd was the 12,562kg 4.31% Stardale Outside Roxy 3 (Ex-90, SP, LP50); 3d was the 10,684kg 4.54% (3.31) Stardale Roxy (VG-85, SP); 4d was the 3 times 11,000kg Stardale Cinder Roxy ET (Ex-91-2, LP60 14*); 5d was the 13,811kg 4.58% (3.34) Bond Haven Dixie Rox ET RM (Ex-93-2 84*), sold for \$27,000 Hanoverhill Sale 1989; 6d was the 9,947kg 4.7% A Mil-R-Mor Roxette (Ex, GMD, DOM 30*), sold for \$110,000 Hanoverhill sale 1985; 7d was the prizewinning 11,011kg 4.1% Glenridge Citation Roxy (Ex-97-4E, GMD 6*), All-Time All-Am Aged Cow; 8d was the prizewinning 10,198 kg 3.9% C Norton Court Model Vee (Ex-90 6*); 9d was the 9,357 kg 3.7% C Norton Court Reflection Vale (VG-85 5*).

LOT

65. STARDALE IKOO ROXY 01180025603657 Excellent-90, SP, 475, born 9.12.16, PLI+£154

sire Schrago Adonis Ikoo ET *BYF *CVF *POF 71120112320451

- dam Stardale Twist Roxy (Ex-92-4, SP, LP70)by Cogent Twist ET
- gd Stardale Jeeves Roxy (Ex-90), dam of lot 40by Ked Outside Jeeves ET
- 3d Stardale Durham Roxy (VG-86)by Regancrest-MR Drham Sam ET
- 4d Stardale Leader Roxy (Ex-95-7, SP, LP120 65*).....by Comestar Leader ET
- 5d Stardale Cinder Roxy ET (Ex-91-2, LP60 14*).....by Highlight Mr Mark Cinder ET
- 6d Bond Haven Dixie Rox ET RM (Ex-93-2 84*).....by Ocean-View Dixiecrat
- 7d A Mil-R-Mor Roxette (Ex, GMD, DOM, 30*)by Round Oak Rag Apple Elevation
- 8d Glenridge Citation Roxy (Ex-97-4E, GMD, 6*)by Rosage Citation R
- 9d C Norton Court Model Vee (Ex).....by Springbank Model Fame
- 10d C Norton Court Reflection Vale (VG 3*)

LC 2.8.21

Due 8.8.22 to Delaberge Pepper ETM *CVF *BYF *BLF 6511591480 (VG & ST) (sx)

STARDALE IKOO ROXY Excellent-91, SP is the 11th generation of Ex or VG cows.

- | | | | | | | | | | | | |
|----|-----|--------|-----|------|------|-----------------------------|-----|-------|-----|------|------|
| 1. | 2/3 | 9,040 | 305 | 4.62 | 3.35 | 3. | 4/8 | 9,177 | 232 | 4.62 | 3.40 |
| 2. | 3/6 | 10,903 | 305 | 4.85 | 3.47 | then giving 29.1kg (ACC=36) | | | | | |

She is maternal sister to the 8,505kg 4.09% (3.25) heifer Stardale Persus Roxy (VG-86) and to the 8,537kg 4.42% (3.32) heifer Stardale Upright Roxy (VG-85 2yr), lot 156.

STARDALE TWIST ROXY Excellent-92-4, SP, LP70

- | | | | | | | | | | | | |
|----|-----|--------|-----|------|------|----|-----|--------|-----|------|------|
| 1. | 2/4 | 8,652 | 305 | 4.53 | 3.39 | 4. | 5/3 | 13,188 | 305 | 4.51 | 3.33 |
| 2. | 3/4 | 10,854 | 305 | 4.22 | 3.30 | 5. | 6/5 | 11,910 | 292 | 4.39 | 3.26 |
| 3. | 4/4 | 12,055 | 305 | 4.39 | 3.33 | 6. | 7/4 | 12,812 | 305 | 4.56 | 3.28 |

She is maternal sister to the 10,844kg 4.46% Stardale Aftershock Roxy 2 (Ex-90-3, SP, LP50), lot 40.

STARDALE JEEVES ROXY Excellent-90, see lot 40

- | | | | | | | | | | | | |
|----|-----|--------|-----|------|------|----|-----|--------|-----|------|------|
| 2. | 3/1 | 9,311 | 305 | 4.15 | 3.04 | 4. | 5/4 | 10,524 | 302 | 3.84 | 2.99 |
| 3. | 4/3 | 10,203 | 305 | 4.12 | 3.04 | 5. | 6/4 | 10,678 | 305 | 3.97 | 3.21 |

Her dam was the 9,578kg 4.15% (3.26) Stardale Durham Roxy (VG-86); gd was the 15,200kg 5.27% (3.29) Stardale Leader Roxy (Ex-95-7), SP, LP120 65*), sold for 8,500gs Stardale Sale 2006; 3d was the 3 times 11,000kg Stardale Cinder Roxy ET (Ex-91-2, LP60 14*); 4d was the 13,811kg 4.58% (3.34) Bond Haven Dixie Rox ET RM (Ex-93-2 84*), sold for \$27,000 Hanoverhill Sale 1989; 5d was the 9,947kg 4.7% A Mil-R-Mor Roxette (Ex, GMD, DOM 30*), sold for \$110,000 Hanoverhill sale 1985; 6d was the prizewinning 11,011kg 4.1% Glenridge Citation Roxy (Ex-97-4E, GMD 6*), All-Time All-Am Aged Cow; 7d was the prizewinning 10,198 kg 3.9% C Norton Court Model Vee (Ex-90 6*); 8d was the 9,357 kg 3.7% C Norton Court Reflection Vale (VG-85 5*).

LOT

66. STARDALE MAINTIME LAUREN 01180025503740 Very Good-85, 505,

born 19.4.17

sire Oconnors Vogue Main Time ETM *BLF *BYF *CVF 6412111724

- dam** Stardale Minister Lauren (Ex-91-5, SP, LP70)by Mr Minister
- gd Stardale Saphire Lauren (VG-85, SP)by Stardale Saphire
- 3d Stardale Rem Lauren (Ex-91, SP, LP110)by Stardale Rembrandt
- 4d Stardale Geno Lauren 3 ET (Ex-92-4, SP 7*)by Be-Ware Juror Geno
- 5d Stardale Marty Lauren 3 ET (Ex-90-2, SP 11*)by Ricecrest Marty ET
- 6d Tirsvad Duster Lauren (Ex-91).....by Pen-Col Duster ET
- 7d Ricecrest Luke Lauren ET (Ex-91, GMD, DOM)by Norrielaque Cleitus Luke
- 8d Ricecrest Southwind Kaye ET (VG-87, GMD, DOM 3*)by Southwind Bell of Bar-Lee
- 9d Ricecrest Ned Boy Noreen ET (Ex-91-2E, GMD, DOM)by Whittier-Farms Ned Boy
- 10d Ricecrest Jemini Jayanna (VG-87, DOM)by Shardale Arlinda Chief Jemini
- 11d Ricecrest Elevation Ella (VG-86, GMD)by Round Oak Rag Apple Elevation
- 12d Terracelane Ideal Star (VG-88, DOM)

66A. Her CC, STARDALE EXCALIBUR LAUREN 01180025405006, born 25.5.21, PLI+£287

sire Sandy-Valley KR Excalibur ET *BLF *BYF *CVF *DPF *POF *RDF *CDF 653140616380

Due 24.8.22 to Belgian Blue (Auchenlay Judge)

STARDALE MAINTIME LAUREN Very Good-85 is the 13th generation of Ex or VG cows.

1.	2/3	7,504	305	4.66	3.46	3.	4/1	9,781	301	4.41	3.45
2.	3/2	7,273	287	4.57	3.86	then giving 29.5kg (ACC=42)					

She is maternal sister to Stardale Miles Lauren (Ex-91).

STARDALE MINISTER LAUREN Excellent-91-5, SP, LP70

2.	3/2	9,694	297	4.66	3.28	5.	6/1	11,135	305	4.41	3.42
3.	4/2	10,356	305	4.55	3.36	6.	7/2	11,953	305	4.14	3.33
4.	5/2	10,939	296	4.25	3.32	7.	8/7	12,025	305	4.32	3.40

STARDALE SAPHIRE LAUREN Very Good-85, SP

1.	2/5	9,894	303	4.12	3.27
2.	3/5	10,624	305	3.99	3.26

She was maternal sister to the 12,236kg 4.66% CoppSide Milan Lauren (Ex-92-2, SP, LP50).

Her dam was the twice 14,000kg Stardale Rem Lauren (Ex-91, SP, LP110); gd was the 15,824 3.98% Stardale Geno Lauren 3 ET (Ex-92-4, SP 7*), sold for 4,000gs Stardale Sale 2006; 3d was the 13,272kg 3.65% Stardale Marty Lauren 3 (Ex-90-2, SP 11*), sold for 3,400gs Stardale Sale 2006; 4d was the 10,024kg 3.99% (3.55) Tirsvad Duster Lauren (Ex-91); 5d was the 13,499kg 3.6% Ricecrest Luke Lauren ET (Ex-91, GMD, DOM); 6d was the 15,567kg 4.1% (3.3) Ricecrest Southwind Kaye ET (VG-87, GMD, DOM 3*); 7d was the 14,170kg 4.2% Ricecrest Ned Boy Noreen ET (Ex-91-2E, GMD, DOM); 8d was the 12,972kg 4.1% and 95 tonne Ricecrest Jemini Jayanna (VG-87, DOM); 9d was the 10,138kg and 69 tonne Ricecrest Elevation Ella (VG-86, DOM); 10d was the 94 tonne Terracelane Ideal Star (VG-88, DOM).

LOT

67. STARDALE BALOO LAUREN 01180025103526 Very Good-86, 406,

born 18.8.16

sire Sahara Baloo ET *BLF *BYF *CVF 0100660571

- dam Stardale Dreams Lauren (VG-87)by Heavenly Golden Dreams ET
- gd Stardale Easter Lauren (Ex-91-2)by Stardale Easter ET
- 3d Stardale Shaker Lauren (Ex-90-2, SP, LP70)by Picston Shaker ET
- 4d Stardale Geno Lauren 3 ET (Ex-92-4, SP 7*)4d of lot 66.....by Be-Ware Juror Geno
- 5d Stardale Marty Lauren 3 ET (Ex-90-2, SP 11*)by Ricecrest Marty ET
- 6d Tirsvad Duster Lauren (Ex-91)by Pen-Col Duster ET
- 7d Ricecrest Luke Lauren ET (Ex-91, GMD, DOM)by Norrielake Cleitus Luke
- 8d Ricecrest Southwind Kaye ET (VG-87, GMD, DOM 3*)by Southwind Bell of Bar-Lee
- 9d Ricecrest Ned Boy Noreen ET (Ex-91-2E, GMD, DOM)by Whittier-Farms Ned Boy
- 10d Ricecrest Jemini Jayanna (VG-87, DOM)by Shardale Arlinda Chief Jemini
- 11d Ricecrest Elevation Ella (VG-86, GMD)by Round Oak Rag Apple Elevation
- 12d Terracelane Ideal Star (VG-88, DOM)

67A. Her CC, STARDALE GENERATE LAUREN 01180025705065, born 12.7.21, PLI+£446

sire Denovo 3150 Generate ET *BLF *DPF 653201755678

Due 18.6.22 to Peak Tropic ET 653145229820

STARDALE BALOO LAUREN Very Good-86 is the 13th generation of Ex or VG cows.

1.	2/2	8,130	278	4.15	3.40	3.	4/0	9,636	284	4.46	3.54
2.	3/1	10,309	290	4.15	3.29	4.	4/11	8,930	253	4.11	3.41

then giving 26.5kg (ACC=27)

She is maternal sister to the 9,224kg 4.08% heifer Stardale Doppler Lauren (VG-86 2yr).

STARDALE DREAMS LAUREN Very Good-87

1.	2/2	7,632	297	4.03	3.18	3.	4/2	10,459	305	3.96	3.06
2.	3/2	8,141	305	3.94	3.13	4.	5/1	11,030	302	4.02	2.92

STARDALE EASTER LAUREN Excellent-91-2

1.	2/5	7,345	296	3.88	3.32	3.	4/4	10,466	304	4.14	3.22
2.	3/5	8,818	284	3.76	3.17	4.	5/5	9,668	285	4.29	3.18

She was maternal sister to the 12,438kg 3.96% Stardale Denethor Lauren (Ex-91-2, SP, LP50).

Her dam was the 13,673kg 4.08% Stardale Shaker Lauren (Ex-90-2, SP, LP70); gd was the 15,824 3.98% Stardale Geno Lauren 3 ET (Ex-92-4, SP 7*), - see lot 66

MATERNAL SISTER TO LOT 67

LOT

68. STARDALE RUBICON LAUREN 01180025304375 Good Plus-83 2yr, 867,

born 18.7.19, PLI+£226

sire EDG Rubicon ET *CDF *CVF *BYF *BLF *DPF *CNF 6572128125

dam Stardale Dreams Lauren (VG-87), dam of lot 67

LC 15.8.21

Due 18.7.22 to OCD Ferraro ET *BYF *BLF *CNF *CVF *RDF *DPF 653199701925 (sx)

STARDALE RUBICON LAUREN Good Plus-83 2yr is bred from 12 generations of Ex or VG cows.

- 1. 2/1 6,408 219 4.69 3.34 then giving 28kg (ACC=30)

She is maternal sister to the 10,309kg 4.15% (3.29) Stardale Baloo Lauren (VG-86), lot 67 and to the 9,224kg 4.08% heifer Stardale Doppler Lauren (VG-86 2yr).

LOT

69. STARDALE KINGBOY LAUREN 01180025204080 Very Good-86, 696,

born 13.7.18, **PLI+£191**

sire Morningview MCC Kingboy ET *CVF *BYF *BLF *DPF 6572044077 (**Ex & ST**)

- dam** Stardale Panter Lauren (**Ex-94-3, SP, LP60**)by Holbra Panter ET
- gd Stardale Cutler Lauren (**Ex-91-2, SP**)by Gillette Cutler ET
- 3d Stardale Beattie Lauren (**VG-86, SP**)by Stardale Beattie
- 4d Stardale Geno Lauren 3 ET (**Ex-92-4, SP 7***), 4d of lot 66.....by Be-Ware Juror Geno
- 5d Stardale Marty Lauren 3 ET (**Ex-90-2, SP 11***)by Ricecrest Marty ET
- 6d Tirsvad Duster Lauren (**Ex-91**).....by Pen-Col Duster ET
- 7d Ricecrest Luke Lauren ET (**Ex-91, GMD, DOM**).....by Norrielake Cleitus Luke
- 8d Ricecrest Southwind Kaye ET (**VG-87, GMD, DOM 3***)by Southwind Bell of Bar-Lee
- 9d Ricecrest Ned Boy Noreen ET (**Ex-91-2E, GMD, DOM**).....by Whittier-Farms Ned Boy
- 10d Ricecrest Jemini Jayanna (**VG-87, GMD**).....by Shardale Arlinda Chief Jemini
- 11d Ricecrest Elevation Ella (**VG-86, GMD**).....by Round Oak Rag Apple Elevation
- 12d Terracelane Ideal Star (**VG-88, DOM**)

LC 29.11.21

STARDALE KINGBOY LAUREN Very Good-86 is the 13th generation of Ex or VG cows.

1. 2/0 7,750 305 4.10 3.18

2. 3/4 5,295 113 3.54 2.84 then giving 46.6kg (ACC=41)

She is maternal sister to the 10,918kg 4.39% (3.48) Stardale Aftershock Lauren (VG-86, SP).

STARDALE PANTER LAUREN Excellent-94-3, SP, LP60

1. 2/1 9,076 305 4.09 3.22

2. 3/1 11,025 305 4.07 3.21

3. 4/1 12,461 305 4.09 3.13

4. 5/4 14,409 305 4.27 3.03

5. 6/6 13,012 293 4.13 3.17

She was maternal sister to the 14,123kg 3.59% (3.21) Stardale Admiral Lauren (Ex-90-4, SP, LP60).

STARDALE CUTLER LAUREN Excellent-91-2, SP

1. 2/3 9,283 305 4.07 3.23

2. 3/3 10,561 305 4.10 3.13

3. 4/6 10,356 305 3.88 3.09

4. 6/0 11,888 305 4.20 3.08

Her dam was the 11,861kg 3.82% Stardale Beattie Lauren (VG-86, SP); gd was the 15,824 3.98% Stardale Geno Lauren 3 ET (Ex-92-4, SP 7*), sold for 4,000gs Stardale Sale 2006; 3d was the 13,272kg 3.65% Stardale Marty Lauren 3 (Ex-90-2, SP 11*), sold for 3,400gs Stardale Sale 2006; 4d was the 10,024kg 3.99% (3.55) Tirsvad Duster Lauren (Ex-91); 5d was the 13,499kg 3.6% Ricecrest Luke Lauren ET (Ex-91, GMD, DOM); 6d was the 15,567kg 4.1% (3.3) Ricecrest Southwind Kaye ET (VG-87, GMD, DOM 3*); 7d was the 14,170kg 4.2% Ricecrest Ned Boy Noreen ET (Ex-91-2E, GMD, DOM); 8d was the 12,972kg 4.1% and 95 tonne Ricecrest Jemini Jayanna (VG-87, DOM); 9d was the 10,138kg and 69 tonne Ricecrest Elevation Ella (VG-86, DOM); 10d was the 94 tonne Terracelane Ideal Star (VG-88, DOM).

LOT

70. STARDALE DEFENDER MARTA 01180025403774 Very Good-88, SP, 523,
born 11.7.17, **PLI+£201**

sire S-S-I Mogul Defender ET *BLF *BYF *CVF *DPF 653009554569

- dam** Stardale Oman Marta (**Ex-94-6, SP, LP90**)by O-Bee Manfred Justice ET
- gd** Stardale Fawkes Marta (**Ex-93-3**)by Stardale Guy Fawkes ET
- 3d** Kenbow Lief Marta (**VG-88, SP**)by Sunny Maple Lief ET
- 4d** Kenbow Rodney Marta (**Ex-94-2**)

LC 13.10.21

AI 5.3.22 by Belgian Blue (Auchenlay Judge)

STARDALE DEFENDER MARTA Very Good-88, SP is the 5th generation of Ex or VG cows.

1.	2/2	8,920	305	4.50	3.25	3.	4/3	7,566	160	4.79	3.25	
2.	3/3	11,116	305	4.41	3.20			then giving 41.4kg (ACC=17)				

STARDALE OMAN MARTA Excellent-94-6, SP, LP90

3.	3/10	12,197	305	4.40	3.28	6.	6/11	12,130	294	4.40	3.32
4.	5/0	14,577	300	4.42	3.20	7.	7/10	12,830	305	4.38	3.39
5.	5/11	11,817	305	4.28	3.42	8.	8/10	11,69	292	4.55	3.27

She was maternal sister to the 12,368kg Stardale Downing Marta (VG-86).

STARDALE FAWKES MARTA Excellent-93-3

1.	2/2	9,494	305	4.00	3.19	4.	5/9	12,099	305	3.96	3.09
2.	3/10	9,798	287	4.03	3.08	5.	7/1	12,117	305	3.94	3.16
3.	4/9	11,360	305	3.80	3.00						

Her dam was the 13,674kg 4.44% Kenbow Lief Marta (VG-88, SP); gd was the 12,208kg 4.01% Kenbow Rodnet Marta (Ex-94-2); 3d was Huxley Inspiration Marta (4*); 4d was the 10,672kg 4.01% Calbtett Valiant Marta; 5d was the 12,963kg 4.6% M-Willards Elev Marie ET (Ex-2E 3*); 6d was the 12,315kg 4.3% Vinedale Astro Marilyn (Ex-4E 7*); 7d was the 8,263kg 4.6% and 61 tonne Vinedale Perseus May (VG 2*); 8d was Vinedale Reflection May A (VG 3*); 9d was Vinedale Widow May (GP 2*); 10d was Poppy Dutchland Supreme (VG).



STARDALE CRACKSHOT MILLIE 2 (Ex-92, SP), lot 71

LOT

71. STARDALE CRACKSHOT MILLIE 2 01180025103834 Excellent-92, SP,
557, born, 23.8.17, PLI+£249

sire Sandy-Valley Crackshot ET *CVF *RDF *BYF *BLF *DPF *CNF 653014562064

dam Stardale Dempsey Millie (Ex-93-2, SP), lot 76by Lirr Drew Dempsey
gd Stardale Shottle Millie 3 (Ex-92-4, SP, LP60)

Dam of lot 72
LC 3.10.21

Due 31.10.22 to Koepon Altacostanzo-Red ET 63597117835 (sx)

STARDALE CRACKSHOT MILLIE 2 Excellent-92, SP

1.	2/0	9,645	298	3.72	2.86	3.	4/2	8,403	170	3.25	3.13
2.	2/11	13,388	305	3.75	2.97	then giving 52.2kg (ACC=57)					

She bred Stardale Skywalker Millie (VG-85 2yr), lot 72 and is maternal sister to the 8,319kg 4.23% (3.22) Stardale Flagship Millie (VG-87), lot 73.

STARDALE DEMPSEY MILLIE Excellent-93-2, SP, lot 76

1.	2/1	8,740	292	4.06	3.42	4.	5/0	11,037	288	4.23	3.26
2.	3/0	10,616	305	4.05	3.37	5.	5/11				
3.	4/1	12,212	300	4.09	3.19						

She is maternal sister to the 11,463kg 3.92% Stardale Planet Millie (Ex-92-3, LP50) and to Stardale Spectre Millie (VG-86 2yr).

Her dam was the 12,533kg 3.81% Stardale Shottle Millie 3 (Ex-92-4, SP, LP60); 3d was the 12,198kg 4.14% Stardale Sapphire Millie (Ex-91-3, LP60); 5d was the 14,738kg 4.22% (3.39) Stardale Royal Millie (Ex-93-6, SP, LP100 7*), sold for 3,200gs Stardale Sale 2006; 6d was the 9,554kg 4.24% Breeze Hill Clyde Millie (Ex-91-2 8*); 7d was the 10,506k 3.9% (3.33) Windever Counselor Misty (VG-87 4*); 8d was the 10,491kg 3.7% Windever Starbuck Mystic ET (Ex-3E 3*); 9d was the 11,231kg 3.5% Matt-Mistys Mystic ET (VG-87); 10d was the 11,186kg 3.8% Mity-Fine Matt Misty (Ex-96-2E, GMD, DOM); 11d was Muroc Pi Mike Mit (Ex-93-3E, GMD).

DAUGHTER OF LOT 71

LOT

72. STARDALE SKYWALKER MILLIE 01180025104422 Very Good-85 2yr, 896,
born 17.8.19, **PLI+£359**

sire Bomaz Skywalker ET *CVF *RDF *BYF *BLF *DPF 653137878481

dam Stardale Crackshot Millie 2 (Ex-92), lot 71by Sandy-Valley Crackshot ET

gd Stardale Dempsey Millie (Ex-93-2, SP)by Lirr Drew Dempsey

gd Stardale Shottle Millie 3 (Ex-92-4, SP, LP60)

LC 10.7.21

Due 20.10.22 to CEH Music ET 60540816136 (sx)

STARDALE SKYWALKER MILLIE Very Good-85 2yr is the th generation of Ex or VG cows.

1. 1/11 6,947 255 4.22 3.19 then giving 28.6kg (ACC=38)

LOT

73. STARDALE FLAGSHIP MILLIE 01180025104100 Very Good-87, 707,
born 31.7.18, **PLI+£237**

sire S-S-I IstClass Flagship ET *POF *CDF *CVF *RDF *BLF *DPF 653127943686

dam Stardale Dempsey Millie (Ex-93-2, SP), lot 76by Lirr Drew Dempsey

gd Stardale Shottle Millie 3 (Ex-92-4, SP, LP60)

73A. Her CC, STARDALE EXCALIBUR MILLIE 01180025205018, born 4.6.21, **PLI+£363**

sire Sandy-Valley KR Excalibur ET *BLF *BYF *CVF *DPF *POF *RDF *CDF 653140616380

Due 16.7.22 to Delaberge Pepper ETM *CVF *BYF *BLF 6511591480 (VG & ST) (sx)

STARDALE FLAGSHIP MILLIE Very Good-87

1. 2/0 8,319 305 4.23 3.22

2. 2/11 10,190 291 4.38 3.29 then giving 31.7kg (ACC=16)

She is maternal sister to the 13,388kg 3.75% Stardale Crackshot Millie 2 (Ex-92, SP), lot 71.

STARDALE DEMPSEY MILLIE Excellent-93-2, SP, lot 76

1. 2/1 8,740 292 4.06 3.42

2. 3/0 10,616 305 4.05 3.37

3. 4/1 12,212 300 4.09 3.19

4. 5/0 11,037 288 4.23 3.26

5. 5/11

She is maternal sister to the 11,463kg 3.92% Stardale Planet Millie (Ex-92-3, LP50) and to Stardale Spectre Millie (VG-86 2yr).

Her dam was the 12,533kg 3.81% Stardale Shottle Millie 3 (Ex-92-4, SP, LP60); 3d was the 12,198kg 4.14% Stardale Sapphire Millie (Ex-91-3, LP60); 5d was the 14,738kg 4.22% (3.39) Stardale Royal Millie (Ex-93-6, SP, LP100 7*), sold for 3,200gs Stardale Sale 2006; 6d was the 9,554kg 4.24% Breeze Hill Clyde Millie (Ex-91-2 8*); 7d was the 10,506k 3.9% (3.33) Windever Counselor Misty (VG-87 4*); 8d was the 10,491kg 3.7% Windever Starbuck Mystic ET (Ex-3E 3*); 9d was the 11,231kg 3.5% Matt-Mistys Mystic ET (VG-87); 10d was the 11,186kg 3.8% Mity-Fine Matt Misty (Ex-96-2E, GMD, DOM); 11d was Muroc Pi Mike Mit (Ex-93-3E, GMD).

LOT

74. STARDALE CHAMPION MILLIE 01180025304480 Very Good-85 2yr, 932,
born 24.9.19, **PLI+£395**

sire Sandy-Valley Champion ET *BLF *BYF *CVF *DPF 653140616174

dam Stardale Corvette Millie (VG-85 2yr)by Wiltor Corvette ET
gd Stardale Palermo Millie (Ex-94, SP, LP60)by Glen-Ann Palermo ET
3d Stardale Maxlife Millie (VG-85)

74A. Her CC, STARDALE ACHIEVER MILLIE 01180025105304 born 12.1.22, PLI+£489

sire ABS Achiever ET *BLF *BYF *CVF *DPF *CDF 653128557482

AI 20.2.22 by Stantons Adorable ET 6412189047 *CVF *BYF *BLF (Ex) (sx)

STARDALE CHAMPION MILLIE Very Good-85 2yr

1. 2/4 2,425 69 4.49 3.10 then giving 35.9kg (ACC=21)

STARDALE CORVETTE MILLIE Very Good-85 2yr

1. 2/2 8,132 305 4.34 3.13

STARDALE PALERMO MILLIE Excellent-94, SP, LP60

1.	2/5	8,303	305	4.88	3.43	4.	5/7	11,790	296	4.34	3.22
2.	3/7	9,244	283	4.85	3.42	5.	6/6	12,267	305	4.53	3.10
3.	4/5	10,031	305	4.73	3.54	6.	7/10	11,698	305	4.29	3.16

Her dam was the 9,658kg 4.55% (3.43) Stardale Maxlife Millie (VG-85); 3d was the 9,886kg 3.82% Stardale Fawkes Millie (Ex-93-2); 4d was the 13,125kg 3.63% Stardale Shaker Millie (Ex-90-2, SP, LP60); 5d was the 9,554kg 4.24% Breeze Hill Clyde Millie (Ex-91-2 8*); 6d was the 10,506kg 3.9% (3.33) Windever Counselor Misty (VG-87 4*); 7d was the 10,491kg 3.7% Windever Starbuck Mystic ET (Ex-3E 3*); 8d was the 11,231kg 3.5% Matt-Mistys Mystic ET (VG-87); 9d was the 11,186kg 3.8% Mity-Fine Matt Misty (Ex-96-2E, GMD, DOM); 10d was Muroc Pi Mike Mit (Ex-93-3E, GMD).

LOT

75. STARDALE QUANTUM MILLIE 01180025703987 Very Good-85, 643,

born 1.2.18, **PLI+£166**

sire De-Su 13181 Quantum ET *CDC *CVF *RDF *BYF *BLF *DPF 53130010426

dam Stardale Tiergan Millie (Ex-93-3, SP, LP60)by Ballycairn Tiergan ET
gd Stardale Rob Millie (G-78, LP50)by Stardale Roberto ET
3d Stardale Sapphire Millie (Ex-91-3, LP60)

75A. Her CC, STARDALE LAMBDA MILLIE 01180025704995, born 4.5.21, PLI+£395

sire Farnear Delta-Lambda ET *CDF *CVF *BYF *BLF *DPF 653125993715

Due 26.6.22 to Peak Tropic ET 653145229820

STARDALE QUANTUM MILLIE Very Good-85

1. 2/3 8,396 305 4.67 3.17
2. 3/3 11,288 305 3.80 3.37 still giving 35.2kg (ACC=27)

STARDALE TIERGAN MILLIE Excellent-93-3, SP, LP60

2.	3/3	10,428	305	4.35	3.36	4.	6/2	12,522	305	4.04	3.33
3.	4/7	12,071	305	3.88	3.24	5.	7/2	11,789	305	4.04	3.33

STARDALE ROB MILLIE LP50

1.	2/4	10,565	305	3.89	3.17	4.	5/6	10,939	305	3.95	3.17
3.	4/6	10,970	305	4.34	3.17	5.	6/7	11,179	305	3.90	2.96

Her dam was the 12,198kg 4.14% Stardale Sapphire Millie (Ex-91-3, LP60); 3d was the 14,738kg 4.22% (3.39) Stardale Royal Millie (Ex-93-6, SP, LP100 7*); sold for 3,200gs Stardale Sale 2006; 4d was the 9,554kg 4.24% Breeze Hill Clyde Millie (Ex-91-2 8*); 5d was the 10,506kg 3.9% (3.33) Windever Counselor Misty (VG-87 4*); 6d was the 10,491kg 3.7% Windever Starbuck Mystic ET (Ex-3E 3*); 7d was the 11,231kg 3.5% Matt-Mistys Mystic ET (VG-87); 8d was the 11,186kg 3.8% Mity-Fine Matt Misty (Ex-96-2E, GMD, DOM); 9d was Muroc Pi Mike Mit (Ex-93-3E, GMD).

LOT

76. STARDALE DEMPSEY MILLIE 01180025103183 Excellent-93-2, SP, 241,
born 5.7.15

sire Lirr Drew Dempsey *CVF *RDF *BYF *BLF *DPF 6561083609 (Ex & Extra)

dam Stardale Shottle Millie 3 (Ex-92-4, SP, LP60)by Picston Shottle ET
gd Stardale Vinci Millie (G-78 2yr)by Stardale Da Vinci
3d Stardale Sapphire Millie (Ex-91-3, LP60), 3d of lot 75

Dam of lots 71 & 73

76A. Her CC, STARDALE RUBICON MILLIE 2 01180025305033, born 19.6.21, **PLI+£307**
sire EDG Rubicon ET *CDF *CVF *BYF *BLF *DPF *CNF 6572128125

Due 2.9.22 to Stantons Adorable ET 6412189047 *CVF *BYF *BLF (Ex) (sx)

STARDALE DEMPSEY MILLIE Excellent-93-2, SP

1.	2/1	8,740	292	4.06	3.42	4.	5/0	11,037	288	4.23	3.26
2.	3/0	10,616	305	4.05	3.37	5.	5/11	11,797	276	3.75	3.16
3.	4/1	12,212	300	4.09	3.19	then giving 28.9kg (ACC=172, LCC=90)					

She bred the 13,388kg 3.75% Stardale Crackshot Millie 2 (Ex-92, SP), lot 71 and the 8,319kg 4.23% (3.22) Stardale Flagship Millie (VG-87), lot 73.

STARDALE SHOTTLE MILLIE 3 Excellent-92-4, SP, LP60

1.	2/3	8,889	278	3.89	3.12	5.	6/8	12,060	304	3.84	2.92
2.	3/2	10,394	305	3.90	3.18	6.	7/8	12,533	305	3.81	2.94
3.	4/2	11,292	305	3.93	3.14	7.	8/11	10,959	305	3.63	2.85
4.	5/8	12,294	305	3.77	2.96						

She was maternal sister to the 9,099kg heifer Stardale Obama Millie 2 (VG-85 2yr).

STARDALE VINCI MILLIE

1.	2/6	8,326	305	4.20	3.10
----	-----	-------	-----	------	------

Her dam was the 12,198kg 4.14% Stardale Sapphire Millie (Ex-91-3, LP60); 3d was the 14,738kg 4.22% (3.39) Stardale Royal Millie (Ex-93-6, SP, LP100 7*), sold for 3,200gs Stardale Sale 2006; 4d was the 9,554kg 4.24% Breeze Hill Clyde Millie (Ex-91-2 8*); 5d was the 10,506k 3.9% (3.33) Windever Counselor Misty (VG-87 4*); 6d was the 10,491kg 3.7% Windever Starbuck Mystic ET (Ex-3E 3*); 7d was the 11,231kg 3.5% Matt-Mistys Mystic ET (VG-87); 8d was the 11,186kg 3.8% Mity-Fine Matt Misty (Ex-96-2E, GMD, DOM); 9d was Muroc Pi Mike Mit (Ex-93-3E, GMD).

MATERNAL SISTERS TO LOT 76

LOT

77. STARDALE CHALLENGER MILLIE 01180025704610 Good Plus-82 2yr, 5,
 born 19.1.20, **PLI+£316**
sire Sandy-Valley Challenger ET *CVF *RDF *BYF *BLF *DPF* 653140616169
dam Stardale Shottle Millie 3 (Ex-92-4, SP, LP60), dam of lot 76

LC 22.2.22

STARDALE CHALLENGER MILLIE Good Plus-82 2yr

1. 2/1 805 28 4.09 3.07 (ACC=22)

She is maternal sister to the 12,212kg 4.09% Stardale Dempsey Millie (Ex-93-2, SP), lot 76

STARDALE SHOTTLE MILLIE 3 Excellent-92-4, SP, LP60, see lot 76

1.	2/3	8,889	278	3.89	3.12	5.	6/8	12,060	304	3.84	2.92
2.	3/2	10,394	305	3.90	3.18	6.	7/8	12,533	305	3.81	2.94
3.	4/2	11,292	305	3.93	3.14	7.	8/11	10,959	305	3.63	2.85
4.	5/8	12,294	305	3.77	2.96						

She was maternal sister to the 9,099kg heifer Stardale Obama Millie 2 (VG-85 2yr).

Her gd was the 12,198kg 4.14% Stardale Sapphire Millie (Ex-91-3, LP60); 4d was the 14,738kg 4.22% (3.39) Stardale Royal Millie (Ex-93-6, SP, LP100 7*), sold for 3,200gs Stardale Sale 2006; 5d was the 9,554kg 4.24% Breeze Hill Clyde Millie (Ex-91-2 8*); 6d was the 10,506kg 3.9% (3.33) Windever Counselor Misty (VG-87 4*); 7d was the 10,491kg 3.7% Windever Starbuck Mystic ET (Ex-3E 3*); 8d was the 11,231kg 3.5% Matt-Mistys Mystic ET (VG-87); 9d was the 11,186kg 3.8% Mity-Fine Matt Misty (Ex-96-2E, GMD, DOM); 10d was Muroc Pi Mike Mit (Ex-93-3E, GMD).

LOT

78. STARDALE DOPPLER MILLIE 01180025204262 Good-79 2yr, 801,
 born 10.1.19, **PLI+£223**

sire Scientific Doppler ET *BLF *BYF *CVF *POF *RDC 65143754338

dam Stardale Shottle Millie 3 (Ex-92-4, SP, LP60), dam of lot 76

78A. Her CC, STARDALE RUBELS MILLIE RED 01180025105017, born 3.6.21, **PLI+£406**
sire Hoogerhorst DG OH Rubels-Red *BLF *BYF *CVF *DPF *CNF *CDF *RDC 63679520401

Due 12.5.22 to Koepon Altatop-Red ET 63648499675 (sx)

STARDALE DOPPLER MILLIE

1. 2/5 8,945 290 4.18 3.39 (ACC=84) Dry 20.3.22

She is maternal sister to the 12,212kg 4.09% Stardale Dempsey Millie (Ex-93-2, SP), lot 76.

STARDALE SHOTTLE MILLIE 3 Excellent-92-4, SP, LP60, see lot 76

1.	2/3	8,889	278	3.89	3.12	5.	6/8	12,060	304	3.84	2.92
2.	3/2	10,394	305	3.90	3.18	6.	7/8	12,533	305	3.81	2.94
3.	4/2	11,292	305	3.93	3.14	7.	8/11	10,959	305	3.63	2.85
4.	5/8	12,294	305	3.77	2.96						

She was maternal sister to the 9,099kg heifer Stardale Obama Millie 2 (VG-85 2yr).

Her gd was the 12,198kg 4.14% Stardale Sapphire Millie (Ex-91-3, LP60); 4d was the 14,738kg 4.22% (3.39) Stardale Royal Millie (Ex-93-6, SP, LP100 7*), sold for 3,200gs Stardale Sale 2006; 5d was the 9,554kg 4.24% Breeze Hill Clyde Millie (Ex-91-2 8*); 6d was the 10,506kg 3.9% (3.33) Windever Counselor Misty (VG-87 4*); 7d was the 10,491kg 3.7% Windever Starbuck Mystic ET (Ex-3E 3*); 8d was the 11,231kg 3.5% Matt-Mistys Mystic ET (VG-87); 9d was the 11,186kg 3.8% Mity-Fine Matt Misty (Ex-96-2E, GMD, DOM); 10d was Muroc Pi Mike Mit (Ex-93-3E, GMD).

LOT

79. STARDALE AFTERBURNER VAAKJE 6 01180025103813 Very Good-85,

SP, 540, born 10.8.17, **PLI+£370**

sire Sandy-Valley Afterburner ET *CVF *RDF *BYF *BLF *DPF 653014561903 (VG)

dam Stardale Palermo Vaakje 2 (**Ex-93-5, SP, LP60 8***), dam of lot 29by Glenn-Ann Palermo ET
gd Stardale Lucky Vaakje 3 (**Ex-90-2, SP, LP50 7***)by Lucky Mike
3d Stardale Vanguard Vaakje 3 (**Ex-95-6, SP, LP110 17***).....by Relay Arise SWD Vanguard ET
4d Stardale Black Vaakje 3 **RM RMX (Ex-90 55*) EC(80)**.....by Stardale Blacklad
5d Stardale Vaakje 19 **RM RMX (Ex-93 10*) EC**.....by Ullswater Royal Sovereign
6d Stardale Vaakje 10 **RM RMX (Ex-90 12*)EC**.....by Brynhyfryd Emporer
7d Stardale Regal Vaakje 3 **RM RMX (Ex 3*)EC**.....by Calcourt Magnus
8d Robfel Legend Vaakje 7 **RM RMX RML (Ex)**.....by Claybury Legend
9d Robfel Vaakje 4 **RM RMX RML (Ex)**

Dam of lot 196

LC 7.6.21

Due 6.8.22 to Seagull-Bay MJ Applejax ET *BYF *BLF *CNF *CVF *CDF *DPF 653124720459

STARDALE AFTERBURNER VAAKJE 6 Very Good-85 is bred from 9 generations of Excellent cows.

1.	2/1	8,296	282	4.36	3.21	3.	3/10	12,012	288	4.22	3.29
2.	2/11	10,495	305	4.50	3.37	then giving 29.3 kg (ACC=193, LCC=42)					

She is maternal sister to the 13,378kg 3.59% Stardale McCutchen Vaakje (Ex-93-3, SP), gd of lot 210 and to the 12,304kg 4.46% (3.24) Stardale Altaspring Vaakje 3 (Ex-90, SP), lot 29.

STARDALE PALERMO VAAKJE 2 Excellent-93-5, SP, LP60 8*, see lot 29

1.	2/4	8,317	305	3.86	3.15	4.	5/1	10,576	305	4.37	3.30
2.	3/3	10,829	305	3.95	3.14	5.	6/0	13,336	305	4.15	3.19
3.	4/2	10,247	285	4.09	3.16	6.	7/1	12,602	305	4.26	3.08

She was maternal sister to the 11,261kg 3.98% Stardale Gustav Vaakje 3 (VG-86) and to the 13,031kg 4.17% Stardale Fever Vaakje 4 (Ex-92-3, SP, LP80), dam of lot 28.

Her dam was the 11,797kg 4.32% (3.34) Stardale Lucky Vaakje 3 (Ex-90-2, SP, LP50 7*); gd was the 11,886kg 4.17% (3.23) Stardale Vanguard Vaakje 3 (Ex-95-6, SP, LP110 17*); 3d was Stardale Black Vaakje 3 RM RMX (Ex-90 55*), EC(80); 4d was Stardale Vaakje 19 RM RMX (Ex-93 10*) EC; 5d was the prizewinning Stardale Vaakje 10 RM RMX (Ex-90 10*) EC, sold for 9,000gs Stardale Sale 1980; 6d was the prizewinning Stardale Regal Vaakje 3 RM RMX (Ex 3*) EC, sold for 8,000gs Stardale Sale 1980; 7d was Robfel Legend Vaakje 7 RM RMX RML (Ex); 8d was Robfel Vaakje 4 RM RMX RML (Ex); 9d was the 52 tonne Salwick Vaakje 22 RM (VG).

LOT

80. STARDALE UNO VAAKJE 4 01180025603608 Excellent-91, 453, born 18.10.16, PLI+£115

sire Amighetti Numero Uno ET *BYF *CVF *BLF *DPF 6017990915143 (Ex & ST)

- dam** Stardale Jotan Vaakje (Ex-94-6.SP, LP90)by Jotan Red ET
- gd** Stardale Champion Vaakje 3 (Ex-91, SP, LP50 14*), **gd** of lot 42by Calbrett-I H H Champion ET
- 3d** Stardale Vaakje 157 (Ex-91-3, SP)by Dixie-Lee Aaron4d
- 4d** Stardale Roox Vaakje 3 (VG-85, SP, LP100 4*)by Stardale Rox Burrow ET
- 5d** Stardale Pre Vaakje 9 ET (Ex-90)by A Ronnybrook Prelude ET
- 6d** Stardale Black Vaakje 3 RM RMX (Ex-90 55*) EC(80)by Stardale Blacklad
- 7d** Stardale Vaakje 19 RM RMX (Ex-93 10*) ECby Ullswater Royal Sovereign
- 8d** Stardale Vaakje 10 RM RMX (Ex-90 12*) ECby Brynhyfryd Emporer
- 9d** Stardale Regal Vaakje 3 RM RMX (Ex 3*)ECby Calcourt Magnus
- 10d** Robfel Legend Vaakje 7 RM RMX RML (Ex)by Claybury Legend
- 11d** Robfel Vaakje 4 RM RMX RML (Ex)

LC 2.3.22

STARDALE UNO VAAKJE 4 Excellent-91 is the 13th generation of Ex or VG cows

1.	2/1	6,738	280	4.95	3.34	3.	4/2	10,042	305	4.55	3.34
2.	2/11	8,494	305	5.08	3.41	4.	5/5	632	20	5.02	3.69

then giving 33.5kg (ACC=42)

She is maternal sister to the 8,713kg 4.12% (3.36) heifer Stardale Unix Vaakje 7 (VG-87), lot 81.

STARDALE JOTAN VAAKJE Excellent-94-6, SP, LP90

2.	3/0	8,589	305	4.42	3.17	6.	7/7	11,785	305	4.17	3.20
3.	4/1	8,860	305	4.39	3.28	7.	8/10	9,919	305	4.16	3.29
4.	5/1	11,641	305	4.28	3.27	8.	10/2	12,661	305	4.13	3.10
5.	6/1	11,772	305	4.17	3.25						

She was twin sister to the 10,944kg 4.40% Stardale Jotan Vaakje 2 (Ex-90), dam of lot 42 and maternal sister to the 12,363kg 4.02% Stardale Outside Vaakje 17 (Ex-91-3); to the 13,059kg 3.51% Stardale Fever Vaakje (VG-88, SP), **gd** of lot 166 and to the 12,782kg 4.11% (3.26) Stardale Fever Vaakje 2 (Ex-91-2, SP, LP60 6*).

STARDALE CHAMPION VAAKJE 3 Excellent-91, SP, LP50 14*, see lot 42

2.	3/4	11,115	305	4.33	3.33	4.	5/8	12,906	305	4.13	3.28
3.	4/7	12,481	305	4.14	3.16	5.	6/10	10,690	279	4.38	3.07

Her dam was the 11,393kg 4.61% (3.39) Stardale Vaakje 157 (Ex-91-3, SP); **gd** was the the 14,118kg 4.04%; Stardale Roox Vaakje 3 (VG-85, SP, LP100 4*); **3d** was the 12,200kg 3.77% Stardale Pre Vaakje 9 ET (Ex-90); **4d** was Stardale Black Vaakje 3 RM RMX (Ex-90 55*), EC(80); **5d** was Stardale Vaakje 19 RM RMX (Ex-93 10*) EC; **6d** was the prizewinning Stardale Vaakje 10 RM RMX (Ex-90 10*) EC, sold for 9,000gs Stardale Sale 1980; **7d** was the prizewinning Stardale Regal Vaakje 3 RM RMX (Ex 3*) EC, sold for 8,000gs Stardale Sale 1980; **8d** was Robfel Legend Vaakje 7 RM RMX RML (Ex); **9d** was Robfel Vaakje 4 RM RMX RML (Ex).

MATERNAL SISTER TO LOT 80

LOT

81. STARDALE UNIX VAAKJE 7 01180025304018 Very Good-87, 660,

born 13.4.18, PLI+£163

sire Croteau Lesperron Unix ET *CVF *BYF *BLF *DPF *CNF 640107567492 (Ex & ST)

dam Stardale Jotan Vaakje (Ex-94-6.SP, LP90), dam of lot 80

LC 24.11.21

Due 19.11.22 to 3Star OH Ranger-Red ET *BLF *BYF *CNF *CVF *DPF *POF *CDF 63688600952 (sx)

STARDALE UNIX VAAKJE 7 Very Good-87 is the 13th generation of Ex or VG cows.

1.	2/8	8,713	283	4.12	3.36
2.	3/8	5,522	118	3.44	3.14 then giving 43.9kg (ACC=13)

She is maternal sister to the 10,042kg 4.55% (3.34) Stardale Uno Vaakje 4 (Ex-91), lot 80.



STARDALE QUANTUM VAAKJE 2 (VG-88), lot 82

LOT

82. STARDALE QUANTUM VAAKJE 2 01180025704043 Very Good-88, 675,

born 25.5.18, P_{LI}+£285

sire De-Su 13181 Quantum ET *CDC *CVF *RDF *BYF *BLF *DPF 53130010426

dam Stardale Levi Vaakje 3 ET (Ex-92-3)by Morningview Levi
 gd Stardale Ramos Vaakje (Ex-95-5, SP, LP80 11*), dam of lot 83by Ramos
 3d Stardale Shottle Vaakje (Ex-91, SP)by Picston Shottle ET
 4d Stardale Convincer Vaakje 7 (Ex-90, SP, LP50 2*)

82A. Her CC, STARDALE LIGHTHOUSE VAAKJE 4 01180025305257, born 3.12.21, P_{LI}+£432

sire Westcoast Lighthouse ET *BYF *BLF *CNF *CVF *DPF *RDF 6412283286
 Due 19.11.22 to Koepon OH Robin Red 63571815324 (sx)

STARDALE QUANTUM VAAKJE 2 Very Good-88 is the 5th generation of Ex or VG cows.

1.	2/7	8,206	305	4.27	3.75				
2.	3/7	5,000	109	3.99	3.43	then giving	41.8kg	(ACC=27)	

STARDALE LEVI VAAKJE 3 Excellent-92-3

1.	2/2	7,181	301	4.36	3.51	4.	5/8	10,578	305	4.36	3.58
2.	3/2	8,347	305	4.31	3.52	5.	6/8	9,882	305	4.63	3.63
3.	4/2	8,855	305	4.62	3.69	6.	7/10	9,408	296	5.06	3.65

She was full sister to the 12,316kg 4.60% (3.38) Stardale Levi Vaakje 2 ET (VG-85, SP, LP50), dam of lot 11 and maternal sister to the 14,523kg 4.15% Stardale Alexander Vaakje 5 (Ex-92-2, SP, LP60); to the 9,123kg 3.79% Stardale Jedi Vaakje ET (VG-87), lot 83 and to the 10,215kg 4.12% (344) Stardale Jedi Vaakje 2 ET (VG-85), lot 85.

STARDALE RAMOS VAAKJE Excellent-95-5, SP, LP80 11*, see lot 83

1.	2/3	9,010	297	4.00	3.39	4.	5/8	12,687	305	4.39	3.13
2.	3/3	10,866	305	4.06	3.42	5.	7/2	11,979	305	4.25	3.24
3.	4/1	9,990	305	4.58	3.30	6.	8/5	11,746	305	4.11	3.23

Her dam was the 11,650kg 4.12% (3.28) Stardale Shottle Vaakje (Ex-91, SP); gd was the 12,687kg 3.67% Stardale Convincer Vaakje 7 (Ex-90, SP, LP50 2*); 3d was the 12,654kg Stardale Bellwood Vaakje (GP-83); 4d was the 9,886kg 3.94% (3.23) Stardale Blackstar Vaakje 3 (Ex-92-2, LP60 8*); 5d was the 9,381kg 3.87% Stardale Warden Vaakje 9 ET RM (Ex-92-2 35*); 6d was Stardale Black Vaakje 3 RM RMX (Ex-90 55*), EC(80); 7d was Stardale Vaakje 19 RM RMX (Ex-93 10*) EC; 8d was the prizewinning Stardale Vaakje 10 RM RMX (Ex-90 10*) EC, sold for 9,000gs Stardale Sale 1980; 9d was the prizewinning Stardale Regal Vaakje 3 RM RMX (Ex 3*) EC, sold for 8,000gs Stardale Sale 1980; 10d was Robfel Legend Vaakje 7 RM RMX RML (Ex); 11d was Robfel Vaakje 4 RM RMX RML (Ex).



STARDALE JEDI VAAKJE ET (VG-87), lot 83

LOT

83. STARDALE JEDI VAAKJE ET 01180025503761 Very Good-87, 517,

born 3.7.17, **PLI+£343**

sire S-S-I Montross Jedi ET *BLF *BYF *CVF *DPF *POF *CDF 653123886035 (Ex)

dam Stardale Ramos Vaakje (Ex-95-5, SP, LP80 11*)by Ramos
 gd Stardale Shottle Vaakje (Ex-91, SP)by Picston Shottle ET
 3d Stardale Convincer Vaakje 7 (Ex-90, SP, LP50 2*)

LC 17.10.21

AI 11.3.22 by EBA Davinci *CVF *BYF *BLF *DPF 717261004257

STARDALE JEDI VAAKJE ET Very Good-87

- 1. 2/7 9,123 305 3.79 3.17
- 2. 4/3 7,188 156 3.50 3.00 then giving 47.8kg (ACC=19)

She is full sister to the 10,215kg 4.12% (344) Stardale Jedi Vaakje 2 ET (VG-85), lot 85 and maternal sister to the 12,316kg 4.32% (3.44) Stardale Levi Vaakje 2 ET (VG-85, SP, LP50), dam of lot 11; to the 10,578kg 4.36% (3.58) Stardale Levi Vaakje 3 ET (Ex-92-3), dam of lot 82 and to the 14,523kg 4.15% Stardale Alexander Vaakje 5 (Ex-92-2, SP, LP60).

STARDALE RAMOS VAAKJE Excellent-95-5, SP, LP80 11*

- | | | | | | | | | | | | |
|----|-----|--------|-----|------|------|----|-----|--------|-----|------|------|
| 1. | 2/3 | 9,010 | 297 | 4.00 | 3.39 | 4. | 5/8 | 12,687 | 305 | 4.39 | 3.13 |
| 2. | 3/3 | 10,866 | 305 | 4.06 | 3.42 | 5. | 7/2 | 11,979 | 305 | 4.25 | 3.24 |
| 3. | 4/1 | 9,990 | 305 | 4.58 | 3.30 | 6. | 8/5 | 11,746 | 305 | 4.11 | 3.23 |

She was maternal sister to Stardale Sheridan Vaakje 2 (VG-85).

STARDALE SHOTTLE VAAKJE Excellent-91, SP

- | | | | | | | | | | | | |
|----|-----|-------|-----|------|------|----|------|--------|-----|------|------|
| 1. | 2/0 | 9,801 | 305 | 4.11 | 3.42 | 3. | 4/10 | 11,650 | 305 | 4.12 | 3.28 |
| 2. | 3/4 | 9,880 | 305 | 4.20 | 3.42 | | | | | | |

She was maternal sister to the 12,543kg Stardale Manat Vaakje (Ex-91).

Her dam was the 12,687kg 3.67% Stardale Convincer Vaakje 7 (Ex-90, SP, LP50 2*); gd was the 12,654kg Stardale Bellwood Vaakje (GP-83); 3d was the 9,886kg 3.94% (3.23) Stardale Blackstar Vaakje 3 (Ex-92-2, LP60 8*); 4d was the 9,381kg 3.87% Stardale Warden Vaakje 9 ET RM (Ex-92-2 35*); 5d was Stardale Black Vaakje 3 RM RMX (Ex-90 55*), EC(80); 6d was Stardale Vaakje 19 RM RMX (Ex-93 10*) EC; 7d was the prizewinning Stardale Vaakje 10 RM RMX (Ex-90 10*) EC, sold for 9,000gs Stardale Sale 1980; 8d was the prizewinning Stardale Regal Vaakje 3 RM RMX (Ex 3*) EC, sold for 8,000gs Stardale Sale 1980; 9d was Robfel Legend Vaakje 7 RM RMX RML (Ex); 110 was Robfel Vaakje 4 RM RMX RML (Ex).

DAUGHTER OF LOT 85

LOT

84. STARDALE CHALLENGER VAAKJE 01180025104415 Good Plus-83 2yr,
893, born 12.8.19, **PLI+£559**

sire Sandy-Valley Challenger ET *CVF *RDF *BYF *BLF *DPF* 653140616169

dam Stardale Jedi Vaakje 2 ET (**VG-85**), lot 85.....by S-S-I Montross Jedi ET

gd Stardale Ramos Vaakje (**Ex-95-5. SP, LP80 11***)by Ramos

3d Stardale Shottle Vaakje (**Ex-91, SP**)by Picston Shottle ET

4d Stardale Convincer Vaakje 7 (**Ex-90, SP, LP50 2***)

LC 2.1.21

AI 3.4.22 by Siemers Rengd Parfect ET *BYF *BLF *CVF *DPF *RDF *POF 653200124781 (sx)

STARDALE CHALLENGER VAAKJE Good Plus-83 2yr

1. 2/5 1,974 79 4.82 3.39 then giving 28.6kg (ACC=802, LCC=14)

FULL SISTER TO LOT 83

LOT

85. STARDALE JEDI VAAKJE 2 ET 01180025103764 Very Good-85, 519,
born 5.7.17, **PLI+£414**

sire S-S-I Montross Jedi ET *BLF *BYF *CVF *DPF *POF *RDF *CDF 653123886035 (**Ex**)

dam Stardale Ramos Vaakje (**Ex-95-5. SP, LP80 11***), dam of lot 83.....by Ramos

gd Stardale Shottle Vaakje (**Ex-91, SP**)by Picston Shottle ET

3d Stardale Convincer Vaakje 7 (**Ex-90, SP, LP50 2***)

Dam of lot 84

85A. Her CC, STARDALE EIFLE VAAKJE 6 01180025405132, born 1.9.21, PLI+£558

sire Sandy-Valley Eifle ET *BYF *CVF *POF *RDF *CDF 653148929319

Due 23.8.22 to Pine-Tree-I Pursuit ET *CDF *BLF *BYF *CVF *DPF *CNF *RDF 6412857690 (sx)

STARDALE JEDI VAAKJE 2 ET Very Good-85

1. 2/1 8,665 305 383 3.30 3. 4/2 7,955 202 3.72 3.38
2. 3/0 10,215 305 4.12 3.44 then giving 37.3kg (ACC=16)

MATERNAL SISTER TO LOT 85

LOT

86. STARDALE CHARLEY VAAKJE 2 ET 01180025603762 Good Plus-84, 518,
born 4.7.17, P_{LI}+£408

sire DG Charley ET *CVF *BYF *BLF 600538920253

dam Stardale Ramos Vaakje (Ex-95-5, SP, LP80 11*), dam of lot 83by Ramos
gd Stardale Shottle Vaakje (Ex-91, SP)by Picston Shottle ET
3d Stardale Convincer Vaakje 7 (Ex-90, SP, LP50 2*)

LC 30.7.21

Due 20.7.22 to Belgian Blue

STARDALE CHARLEY VAAKJE 2 ET Good Plus-84

1.	2/0	8,212	305	4.41	3.37	3.	4/0	7,957	235	4.38	3.53
2.	2/11	8,274	305	4.69	3.71	then giving 30.9kg (ACC=50)					

She is maternal sister to the 12,316kg 4.32% (3.44) Stardale Levi Vaakje 2 ET (VG-85, SP, LP50), dam of lot 11; to the 10,578kg 4.36% (3.58) Stardale Levi Vaakje 3 ET (Ex-92-3), dam of lot 82; to the 14,523kg 4.15% Stardale Alexander Vaakje 5 (Ex-92-2, SP, LP60); to the 9,123kg 3.79% Stardale Jedi Vaakje ET (VG-87), lot 83 and to the 10,215kg 4.12% (3.44) Stardale Jedi Vaakje 2 ET (VG-85), lot 85.

STARDALE RAMOS VAAKJE Excellent-95-5, SP, LP80 11*, see lot 83

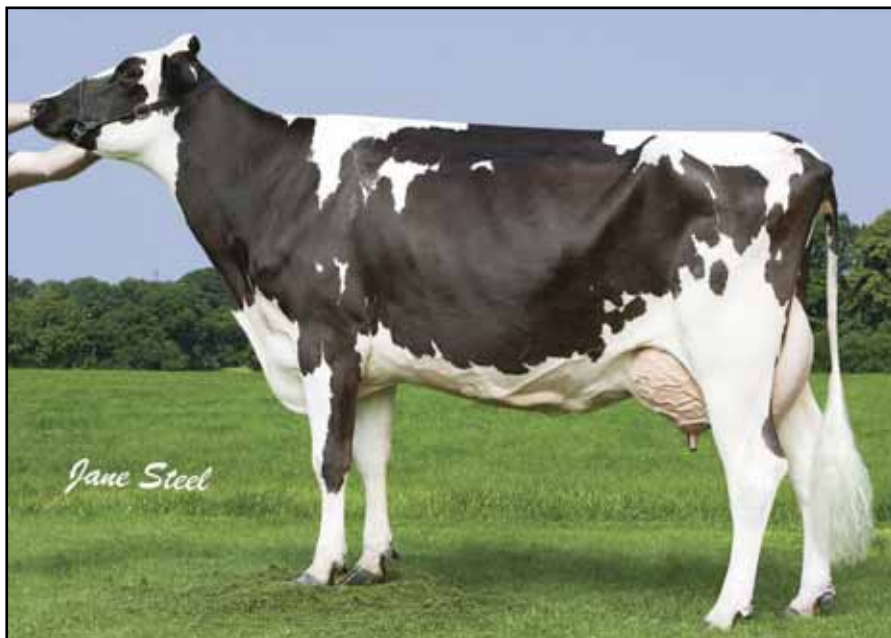

STARDALE RAMOS VAAKJE (Ex-95-5, SP, LP80 11*), dam of lots 83 & 84

LOT

87. STARDALE MAYDAY VAAKJE ET 01180025703382 Very Good-85, 583,

born 19.10.17, **PLI+£336**

sire ABS Mayday ET *BYF *BLF *CNF *CVF *CDF *DPF 653128557418

- dam** Stardale Silver Vaakje ET (**GP-84 2yr**).....by Seagull-Bay Silver ET
- gd** Stardale Ramos Vaakje (**Ex-95-5, SP, LP80 11***), dam of lot 83.....by Ramos
- 3d** Stardale Shottle Vaakje (**Ex-91, SP**).....by Picston Shottle ET
- 4d** Stardale Convincer Vaakje 7 (**Ex-90, SP, LP50 2***)

LC 28.1.22

AI 20.3.22 by Stantons Applicable ET *CVF *BYF *BLF *DPF 6412189029 (VG)

STARDALE MAYDAY VAAKJE ET Very Good-85

- 1. 2/3 6,841 279 4.28 3.21 3. 4/3 2,259 53 3.92 3.23
- 2. 3/2 9,330 305 4.52 3.63 then giving 47.2kg (ACC=13)

She is full sister to the 9,851kg 3.84% (3.53) Stardale Mayday Vaakje 2 ET (VG-87), dam of lot 88.

STARDALE SILVER VAAKJE ET Good Plus-84 2yr

- 1. 2/1 9,211 303 4.05 3.39

She was maternal sister to the 12,316kg 4.60% (3.38) Stardale Levi Vaakje 2 ET (VG-85, SP, LP50), dam of lot 11; to the 10,578kg 4.36% (3.58) Stardale Levi Vaakje 3 ET (Ex-92-3), dam of lot 82; to the 14,523kg 4.15% Stardale Alexander Vaakje 5 (Ex-92-2, SP, LP60); to the 9,123kg 3.79% Stardale Jedi Vaakje ET (VG-87), lot 83 and to the 10,215kg 4.12% (344) Stardale Jedi Vaakje 2 ET (VG-85), lot 85.

STARDALE RAMOS VAAKJE Excellent-95-5, SP, LP80 11*, see lot 83

- 1. 2/3 9,010 297 4.00 3.39 4. 5/8 12,687 305 4.39 3.13
- 2. 3/3 10,866 305 4.06 3.42 5. 7/2 11,979 305 4.25 3.24
- 3. 4/1 9,990 305 4.58 3.30 6. 8/5 11,746 305 4.11 3.23

Her dam was the 11,650kg 4.12% (3.28) Stardale Shottle Vaakje (Ex-91, SP); gd was the 12,687kg 3.67% Stardale Convincer Vaakje 7 (Ex-90, SP, LP50 2*); 3d was the 12,654kg Stardale Bellwood Vaakje (GP-83); 4d was the 9,886kg 3.94% (3.23) Stardale Blackstar Vaakje 3 (Ex-92-2, LP60 8*); 5d was the 9,381kg 3.87% Stardale Warden Vaakje 9 ET RM (Ex-92-2 35*); 6d was Stardale Black Vaakje 3 RM RMX (Ex-90 55*), EC(80); 7d was Stardale Vaakje 19 RM RMX (Ex-93 10*) EC; 8d was the prizewinning Stardale Vaakje 10 RM RMX (Ex-90 10*) EC, sold for 9,000gs Stardale Sale 1980; 9d was the prizewinning Stardale Regal Vaakje 3 RM RMX (Ex 3*) EC, sold for 8,000gs Stardale Sale 1980; 10d was Robfel Legend Vaakje 7 RM RMX RML (Ex); 11d was Robfel Vaakje 4 RM RMX RML (Ex).

LOT

88. STARDALE HOTJOB VAAKJE 01180025404544, 971, born 20.11.19, **PLI+£449**

sire Peak Althotjob ET *BLF *BYF *CVF *DPF *POF *RDF *CDF 653142181520

- dam** Stardale Mayday Vaakje 2 ET (**VG-85**).....by ABS Mayday ET
- gd** Stardale Silver Vaakje ET (**GP-84 2yr**), dam of lot 87.....by Seagull-Bay Silver ET
- gd** Stardale Ramos Vaakje (**Ex-95-5, SP, LP80 11***).....by Ramos
- 3d** Stardale Shottle Vaakje (**Ex-91, SP**).....by Picston Shottle ET
- 4d** Stardale Convincer Vaakje 7 (**Ex-90, SP, LP50 2***)

LC 23.2.22

STARDALE HOTJOB VAAKJE

- 1. 2/3 725 27 4.38 3.19 then giving 29.8kg (ACC=18)

STARDALE MAYDAY VAAKJE 2 ET Very Good-85

- 1. 2/1 8,251 305 4.11 3.07
- 2. 3/2 9,851 305 3.84 3.53

She is full sister to the 9,330kg 4.52% (3.63) Stardale Mayday Vaakje ET (VG-85), lot 87.

STARDALE SILVER VAAKJE ET Good Plus-84 2yr - see lot 87



STARDALE UNIX ADEEN 3 (VG-88), lot 89

LOT

89. STARDALE UNIX ADEEN 3 01180025504062 Very Good-88, 684, born 15.6.18, PLI+£217

sire Croteau Lesperron Unix ET *CVF *BYF *BLF *DPF *CNF 640107567492 (Ex & ST)

dam Stardale Lineman Adeen (VG-88, SP)by Comestar Lineman ET
 gd Stardale Ross Adeen (Ex-94-5, LP70), dam of lot 94by Bosside Altaross ET
 3d Stardale Shottle Adeen 2 ET (Ex-92-2 6*).....by Picston Shottle ET
 4d Skyhigh Durham Adeen ET (Ex-91-2 15*).....by Regancrest Elton Durham ET
 5d MS Kingstead Chief Adeen ET (Ex-94-2E, DOM 11*).....by Donnandale Skychief ET
 6d Aitkenbrae Starbuck Ada (Ex-94-2E, DOM 4*)

LC 18.1.22

All 18.3.22 by EBA Davinci *CVF *BYF *BLF *DPF 717261004257

STARDALE UNIX ADEEN 3 Very Good-88 is the 7th generation of Ex or VG cows.

1. 2/3 8,287 305 4.59 3.64
 2. 3/7 2,737 63 4.27 3.23 then giving 41.9kg (ACC=25)

She is maternal sister to Stardale Allclass Adeen (VG-87 2yr), lot 90.

STARDALE LINEMAN ADEEN Very Good-88, SP

1. 2/5 9,354 297 4.17 3.43 3. 4/2 10,182 305 4.49 3.40
 2. 3/4 8,598 277 4.14 3.35

She was maternal sister to the 8,750kg 4.41% (3.36) Stardale Massey Adeen (VG-86); to the 11,568kg 3.66% (3.29) Stardale Seaver Adeen (VG-85, SP); to the 8,681kg 4.44% Stardale Applicable Adeen (VG-85), dam of lot 96 and to the 7,384kg 4.004% (3.38) heifer Stardale Darlingo Adeen (VG-85 2yr), lot 94.

STARDALE ROSS ADEEN Excellent-94-5, LP70, see lot 94

1. 2/4 9,914 305 3.76 3.18 5. 6/1 11,167 305 4.02 3.21
 2. 3/4 10,366 299 3.58 3.09 6. 7/0 9,748 304 4.07 3.14
 4. 5/1 11,204 285 3.61 3.13 7. 8/0 11,049 305 3.95 3.00

She was maternal sister to the 11,880kg 4.12% (3.22) Stardale Levi Adeen (VG-85, SP) and to the 13,409kg 4.10% Stardale Panter Adeen (Ex-91-3, SP, LP50).

Her dam was the 10,944kg 3.70% Stardale Shottle Adeen 2 ET (Ex-92-2 6*); gd was the twice 9,000kg Skyhigh Durham Adeen ET (Ex-91-2 15*); 3d was the 13,563kg 4.0% MS Kingstead Chief Adeen ET (Ex-94-2E, DOM 11*); 4d was the prizewinning 12,406kg Aitkenbrae Starbuck Ada (Ex-94-2E, DOM 4*), All-Am Sr. 3yr 1990.

MATERNAL SISTER TO LOT 89

LOT

90. STARDALE ALLCLASS ADEEN 01180025704330 Very Good-87 2yr, 839,

born 8.5.19, **PLI+£213**

sire Silverridge V Allclass ET *BLF *BYF +CNF *CVF *DPF 6412033973

dam Stardale Lineman Adeen (**VG-88, SP**), dam of lot 89.....by Comestar Lineman ET
gd Stardale Ross Adeen (**Ex-94-5, LP70**).....by Bosside Altaross ET
3d Stardale Shottle Adeen 2 ET (**Ex-92-2 6***).....by Picston Shottle ET
4d Skyhigh Durham Adeen ET (**Ex-91-2 15***).....by Regancrest Elton Durham ET
5d MS Kingstead Chief Adeen ET (**Ex-94-2E, DOM 11***).....by Donnandale Skychief ET
6d Aitkenbrae Starbuck Ada (**Ex-94-2E, DOM 4***)

LC 24.8.21

Due 18.8.21 to Stantons Adorable ET 6412189047 *CVF *BYF *BLF (**Ex**) (sx)

STARDALE ALLCLASS ADEEN Very Good-87 2yr is bred from 6 generations of Ex or VG cows.

1. 2/3 6,196 210 4.36 3.29 then giving 32.4kg (ACC=40)

She is maternal sister to the 8,287kg 4.59% (3.64) heifer Stardale Unix Adeen 3 (VG-88), lot 89.



STARDALE DOORMAN ADEEN ET (Ex-94-3, SP), lot 91



**STARDALE TALENT ADEEN
 (Ex-95-5, SP, LP60 9*)
 Dam of lot 91**

LOT

91. STARDALE DOORMAN ADEEN ET 01180025603398 Excellent-94-3, SP, 348, born 16.1.16,

sire Val-Bisson Doorman ET *BYF *CVF *BLF *DPF 64107281711 (Ex & ST)

dam Stardale Talent Adeen (Ex-95-5, SP, LP60 9*)by Ladino Park Talent ET
gd Skyhigh Durham Adeen ET (Ex-91-2 15*).....by Regancrest Elton Durham ET
3d MS Kingstead Chief Adeen ET (Ex-94-2E, DOM 11*)by Donnandale Skychief ET
4d Aitkenbrae Starbuck Ada (Ex-94-2E, DOM 4*)

Dam of lot 92
LC 7.2.22

STARDALE DOORMAN ADEEN ET Excellent-94-3, SP is the 5th generation of Excellent cows.

1.	2/2	8,685	305	3.77	3.32	4.	5/1	12,747	305	3.84	3.44
2.	3/1	9,191	304	3.79	3.49	5.	6/1	2,100	43	3.86	3.52
3.	4/0	9,194	305	4.02	3.46	then giving 50.4kg (ACC=181)					

She bred the 7,423kg 4.71% (3.88) Stardale Unix Adeen 2 (VG-86), lot 92 and is full sister to the 10,447kg 3.70% (3.41) Stardale Doorman Adeen 2 ET (Ex-90), dam of lot 93 and maternal sister to the twice 13,000kg 3.5% Stardale Million Adeen (Ex-93-4, SP, LP80), gd of lot 99; to the 11,981kg 3.61% (3.38) Stardale Uno Adeen ET (VG-87, SP), lot 98; to the 12,502kg 3.76% (3.24) Stardale Apprentice Adeen (VG-86, SP), dam of lot 100 and to Stardale Aton (Ex-92), stock bull in the Hadderdale herd.

STARDALE TALENT ADEEN Excellent-95-5, SP, LP60 9*

1.	2/6	9,492	305	3.34	3.39	5.	6/11	12,563	305	3.16	3.24
3.	4/4	10,641	293	3.52	3.24	6.	8/4	11,771	305	3.24	3.38
4.	5/5	12,680	305	3.04	3.27	7.	10/0	11,249	305	3.16	3.27

She is maternal sister to the 13,250kg 3.53% Stardale Shottle Adeen ET (Ex-92-3, SP, LP70 10*); to the 10,944kg 3.70% Stardale Shottle Adeen 2 ET (Ex-92-2 6*), gd of lot 94; to the 16,271kg 3.64% Stardale Shottle Adeen 3 ET (Ex-91-5, SP, LP120 11*) and to the 10,299kg 4.20% (3.23) Stardale Altaross Adeen (Ex-93-2).

SKYHIGH DURHAM ADEEN ET Excellent-91-2 15*

1.	2/0	7,767	305	3.42	3.37	3.	4/1	9,324	296	3.14	3.17
2.	3/1	9,321	305	3.36	3.34	4.	5/0	8,633	290	3.51	3.26

She was full sister to the 11,724kg 3.73% Skyhigh Dm Adeen ET (Ex-94-4 10*), sold for 6,000gs Black & White Sale 2006; to Skyhigh Durham Adeena ET, sold for 10,000gs and to the 12,367kg 4.54% Lavenham Adeen ET ((Ex-92-2, SP 21*) and maternal sister to the 11,739kg 4.2% (3.4) MD-Delight Storm Allison ET (Ex-91-2E, DOM); to MD-Delight Strm Amberlee ET (VG-88, DOM)(dam of MD-Delight Durham Atee (Ex-92, GMD, DOM 10*); to the 14,452kg 4.9% (3.4) Amlaird Lee Alice ET (Ex-94-2E), All American Jun 2yo 2003; to the 14,002kg 4.7% (3.3) Amlaird Kee Angel ET (Ex-90-2E 5*); to the twice 12,00kg BVK Sanchez Auburn ET (Ex-94-3E) and to many other Ex & VG cows.

Her dam was the 13,563kg 4.0% MS Kingstead Chief Adeen ET (Ex-94-2E, DOM 11*); gd was the prizewinning 12,406kg Aitkenbrae Starbuck Ada (Ex-94-2E, DOM 4*), All-Am Sr. 3yr 1990.

DAUGHTER OF LOT 91

LOT

92. STARDALE UNIX ADEEN 2 01180025704008 Very Good-86, 654,

born 6.3.18, **PLI+£167**

sire Croteau Lesperron Unix ET *CVF *BYF *BLF *DPF *CNF 640107567492 (Ex & ST)

dam Stardale Doorman Adeen ET (Ex-94-3, SP), lot 91by Val-Bisson Doorman ET
gd Stardale Talent Adeen (Ex-95-5, SP, LP60 9*)by Ladino Park Talent ET
3d Skyhigh Durham Adeen ET (Ex-91-2 15*).....by Regancrest Elton Durham ET
4d MS Kingstead Chief Adeen ET (Ex-94-2E, DOM 11*)by Donnandale Skychief ET
5d Aitkenbrae Starbuck Ada (Ex-94-2E, DOM 4*)

LC 15.1.22

AI 13.3.22 by Drouner K&L Chase 63840442662 (sx)

STARDALE UNIX ADEEN 2 Very Good-86 is bred from 5 generations of Excellent cows.

1.	2/3	6,920	243	4.65	3.27	3.	3/10	3,301	66	4.02	3.30
2.	3/0	7,423	271	4.71	3.88	then giving 50.4kg (ACC=65)					

LOT

93. STARDALE IMPRESSION ADEEN 01180025104324 Very Good-85 2yr, 836,
born 22.4.19

sire Monument Impression ET *BLF *BYF *CVF 6566382657 (Ex & ST)

- dam** Stardale Doorman Adeen 2 ET (Ex-90)by Val-Bisson Doorman ET
- gd** Stardale Talent Adeen (Ex-95-5, SP, LP60 9*), dam of lot 91by Ladino Park Talent ET
- 3d** Skyhigh Durham Adeen ET (Ex-91-2 15*).....by Regancrest Elton Durham ET
- 4d** MS Kingstead Chief Adeen ET (Ex-94-2E, DOM 11*)by Donnandale Skychief ET
- 5d** Aitkenbrae Starbuck Ada (Ex-94-2E, DOM 4*)

LC 7.9.21

Due 8.8.22 to Seagull-Bay MJ Applejax ET *BYF *BLF *CNF *CVF *CDF *DPF 653124720459

STARDALE IMPRESSION ADEEN Very Good-85 2yr is bred from 5 generations of Excellent cows.

- 1. 2/5 4,964 196 4.34 3.42 then giving 24.9kg (ACC=37)

STARDALE DOORMAN ADEEN 2 ET Excellent-90

- 1. 2/1 7,824 305 3.85 3.42
- 2. 3/3 10,447 305 3.70 3.41

She was full sister to the 12,747kg 3.84% (3.44) Stardale Doorman Adeen ET (Ex-94-3, SP), lot 91 and maternal sister to the twice 13,000kg 3.5% Stardale Million Adeen (Ex-93-4, SP, LP80), gd of lot 99; to the 11,981kg 3.61% (3.38) Stardale Uno Adeen ET (VG-87, SP), lot 98; to the 12,502kg 3.76% (3.24) Stardale Apprentice Adeen (VG-86, SP), dam of lot 100 and to Stardale Aton (Ex-92), stock bull in the Hadderdale herd.

STARDALE TALENT ADEEN Excellent-95-5, SP, LP60 9*, see lot 91

- 1. 2/6 9,492 305 3.34 3.39 5. 6/11 12,563 305 3.16 3.24
- 3. 4/4 10,641 293 3.52 3.24 6. 8/4 11,771 305 3.24 3.38
- 4. 5/5 12,680 305 3.04 3.27 7. 10/0 11,249 305 3.16 3.27

She is maternal sister to the 13,250kg 3.53% Stardale Shottle Adeen ET (Ex-92-3, SP, LP70 10*); to the 10,944kg 3.70% Stardale Shottle Adeen 2 ET (Ex-92-2 6*), gd of lot 94; to the 16,271kg 3.64% Stardale Shottle Adeen 3 ET (Ex-91-5, SP, LP120 11*) and to the 10,299kg 4.20% (3.23) Stardale Altaross Adeen (Ex-93-2).

Her dam was the twice 9,000kg Skyhigh Durham Adeen ET (Ex-91-2 15*); gd was the 13,563kg 4.0% MS Kingstead Chief Adeen ET (Ex-94-2E, DOM 11*); 3d was the prizewinning 12,406kg Aitkenbrae Starbuck Ada (Ex-94-2E, DOM 4*), All-Am Sr. 3yr 1990.



SKYHIGH DURHAM ADEEN ET (Ex-91-2 15*)
3d of lot 93

LOT

94. STARDALE DARLINGO ADEEN 01180025204220 Very Good-85 2yr, 780,

born 18.11.18

sire Ptit Coeur Doorman Darlingo ET *BLF *BYF *CVF *POF *VRF *CDF 71120121465150

- dam** Stardale Ross Adeen (Ex-94-5, LP70).....by Bosside Altaross ET
- gd Stardale Shottle Adeen 2 ET (Ex-92-2 6*).....by Picston Shottle ET
- 3d Skyhigh Durham Adeen ET (Ex-91-2 15*), gd of lot 91by Regancrest Elton Durham ET
- 4d MS Kingstead Chief Adeen ET (Ex-94-2E, DOM 11*).....by Donnandale Skychief ET
- 5d Aitkenbrae Starbuck Ada (Ex-94-2E, DOM 4*)

LC 26.12.20

Due 24.3.22 to Koepon Altatop-Red ET 63648499675

STARDALE DARLINGO ADEEN Very Good-85 2yr is bred from 5 generations of Excellent cows.

- 1. 2/1 7,384 305 4.04 3.38 (ACC=37)

She is maternal sister to the 8,750kg 4.41% (3.36) Stardale Massey Adeen (VG-86); to the 11,568kg 3.66% (3.29) Stardale Seaver Adeen (VG-85, SP); to the 10,182kg 4.49% (3.40) Stardale Lineman Adeen (VG-88, SP), dam of lot 89; to the 8,681kg 4.44% Stardale Applicable Adeen (VG-85), dam of lot 96 and to Stardale Pepper Adeen (VG-85 2yr), lot 95.

STARDALE ROSS ADEEN Excellent=94-5, LP70

- | | | | | | | | | | | | |
|----|-----|--------|-----|------|------|----|-----|--------|-----|------|------|
| 1. | 2/4 | 9,914 | 305 | 3.76 | 3.18 | 5. | 6/1 | 11,167 | 305 | 4.02 | 3.21 |
| 2. | 3/4 | 10,366 | 299 | 3.58 | 3.09 | 6. | 7/0 | 9,748 | 304 | 4.07 | 3.14 |
| 3. | 4/2 | 9,347 | 291 | 3.69 | 3.06 | 7. | 8/0 | 11,049 | 305 | 3.95 | 3.00 |
| 4. | 5/1 | 11,204 | 285 | 3.61 | 3.13 | | | | | | |

She was maternal sister to the 11,880kg 4.12% (3.22) Stardale Levi Adeen (VG-85, SP) and to the 13,409kg 4.10% Stardale Panter Adeen (Ex-91-3, SP, LP50).

STARDALE SHOTTLE ADEEN 2 ET Excellent-92-2 6*

- | | | | | | | | | | | | |
|----|-----|--------|-----|------|------|----|-----|--------|-----|------|------|
| 2. | 3/2 | 10,375 | 292 | 3.39 | 3.21 | 4. | 5/1 | 10,553 | 305 | 3.35 | 3.02 |
| 3. | 4/1 | 10,688 | 299 | 3.60 | 3.08 | 5. | 6/0 | 10,944 | 297 | 3.70 | 3.01 |

She was full sister to the 13,250kg 3.53% Stardale Shottle Adeen ET (Ex-92-3, SP, LP70 10*) and to the 16,271kg 3.64% Stardale Shottle Adeen 3 ET (Ex-91-5, SP, LP120 11*) and maternal sister to the twice 12,000kg Stardale Talent Adeen (Ex-95-5, SP, LP60 9*), dam of lot 91 and to the 10,299kg 4.20% (3.23) Stardale Altaross Adeen (Ex-93-2).

Her dam was the twice 9,000kg Skyhigh Durham Adeen ET (Ex-91-2 15*); gd was the 13,563kg 4.0% MS Kingstead Chief Adeen ET (Ex-94-2E, DOM 11*); 3d was the prizewinning 12,406kg Aitkenbrae Starbuck Ada (Ex-94-2E, DOM 4*), All-Am Sr. 3yr 1990.

MATERNAL SISTER TO LOT 94

LOT

95. STARDALE PEPPER ADEEN 01180025704533 Very Good-85 2yr, 967,

born 5.11.19, PLI+£209

sire Delaberge Pepper ETM *CVF *BYF *BLF 6511591480 (VG & ST)

- dam** Stardale Ross Adeen (Ex-94-5, LP70), dam of lot 94by Bosside Altaross ET
- gd Stardale Shottle Adeen 2 ET (Ex-92-2 6*).....by Picston Shottle ET
- 3d Skyhigh Durham Adeen ET (Ex-91-2 15*).....by Regancrest Elton Durham ET
- 4d MS Kingstead Chief Adeen ET (Ex-94-2E, DOM 11*).....by Donnandale Skychief ET
- 5d Aitkenbrae Starbuck Ada (Ex-94-2E, DOM 4*)

LC 20.1.22

AI 2.4.22 by Siemers Rengd Parfect ET *BYF *BLF *CVF *DPF *RDF *POF 653200124781 (sx)

STARDALE PEPPER ADEEN Very Good-85 2yr is bred from 5 generation of Excellent cows.

- 1. 2/2 1,768 61 4.21 3.23 then giving 29.1kg (ACC=65)

She is maternal sister to the 8,750kg 4.41% (3.36) Stardale Massey Adeen (VG-86); to the 11,568kg 3.66% (3.29) Stardale Seaver Adeen (VG-85, SP); to the 10,182kg 4.49% (3.40) Stardale Lineman Adeen (VG-88, SP), dam of lot 89; to the 8,681kg 4.44% Stardale Applicable Adeen (VG-85), dam of lot 96 and to the 7,384kg 4.04% (3.38) Stardale Darlingo Adeen (VG-85 2yr), lot 94.



STARDALE ALTAHOTJOB ADEEN (VG-86 2yr), lot 96

LOT

96. STARDALE ALTAHOTJOB ADEEN 01180025604595 Very Good-86 2yr,
995, born 31.12.19, PLI+£270

sire Peak Altahotjob ET *BLF *BYF *CVF *DPF *POF *RDF *CDF 653142181520

dam Stardale Applicable Adeen (VG-85)by Stantons Applicable ET
 gd Stardale Ross Adeen (Ex-94-5, LP70), dam of lot 94by Bosside Altaross4ET
 3d Stardale Shottle Adeen 2 ET (Ex-92-2 6*).....by Picston Shottle5ET
 4d Skyhigh Durham Adeen ET (Ex-91-2 15*).....by Regancrest Elton Durham6ET
 5d MS Kingstead Chief Adeen ET (Ex-94-2E, DOM 11*).....by Donnandale Skychief7ET
 6d Aitkenbrae Starbuck Ada (Ex-94-2E, DOM 4*)

LC 12.1.22

AI 12.3.22 by Drouner K&L Chase 63840442662 (sx)

STARDALE ALTAHOTJOB ADEEN Very Good-86 2yr is the 7th generation of Ex or VG cows.

1. 2/1 2,031 69 4.59 3.20 then giving 29kg (ACC=19)

STARDALE APPLICABLE ADEEN Very Good-85

1. 2/0 7,260 305 4.32 3.24
 2. 3/1 8,681 305 4.44 3.19

She was maternal sister to the 8,750kg 4.41% (3.36) Stardale Massey Adeen (VG-86); to the 11,568kg 3.66% (3.29) Stardale Seaver Adeen (VG-85, SP); to the 10,182kg 4.49% (3.40) Stardale Lineman Adeen (VG-88, SP), dam of lot 89; to the 7,384kg 4.004% (3.38) heifer Stardale Darlingo Adeen (VG-85 2yr), lot 94 and to Stardale Pepper Adeen (VG-85 2yr), lot 95.

STARDALE ROSS ADEEN Excellent-94-5, LP70, see lot 94

LOT

97. STARDALE UNICORN ADEEN 01180025204045 Very Good-88, 677,
born 28.5.18, **PLI+£383**

sire Progenesis Unicorn ET *BYF *BLF *CNF *CVF *DPF 6412379988

dam Stardale Uno Adeen ET (**VG-87, SP**), lot 98.....by Amighetti Numero Uno ET
gd Stardale Talent Adeen (**Ex-95-5, SP, LP60 9***)by Ladino Park Talent ET
3d Skyhigh Durham Adeen ET (**Ex-91-2 15***).....by Regancrest Elton Durham ET
4d MS Kingstead Chief Adeen ET (**Ex-94-2E, DOM 11***).....by Donnandale Skychief ET
5d Aitkenbrae Starbuck Ada (**Ex-94-2E, DOM 4***)

97A. Her CC STARDALE EINSTEIN ADEEN 01180025705030, born 16.6.21, **PLI+£558**
sire Silverridge V Einstein ET *BLF *BYF *CVF *RDF *DPF *CNF *POF *RDF 6412857528

Due 22.5.22 to Westcoast Almamater ET *CVF *RDF *BYF *BLF *DPF *CNF 6413127706 (x)

STARDALE UNICORN ADEEN Very Good-88 is the 6th generation of Ex or VG cows.

- 1. 2/2 8,878 291 4.38 3.40
- 2. 3/1 11,426 279 3.94 3.34 then giving 37.5kg (ACC=38)

STARDALE UNO ADEEN ET Very Good-87, SP, lot 98

- | | | | | | | | | | | | |
|----|-----|--------|-----|------|------|----|-----|--------|-----|------|------|
| 1. | 2/2 | 8,293 | 286 | 3.70 | 3.29 | 3. | 4/4 | 11,981 | 305 | 3.61 | 3.38 |
| 2. | 3/1 | 11,896 | 305 | 3.53 | 3.18 | 4. | 5/3 | 12,087 | 276 | 3.21 | 3.30 |
- then giving 26.7kg

Her dam was the twice 12,000kg Stardale Talent Adeen (Ex-95-5, SP, LP60 9*); gd was the twice 9,000kg Skyhigh Durham Adeen ET (Ex-91-2 15*); 3d was the 13,563kg 4.0% MS Kingstead Chief Adeen ET (Ex-94-2E, DOM 11*); 4d was the prizewinning 12,406kg Aitkenbrae Starbuck Ada (Ex-94-2E, DOM 4*), All-Am Sr. 3yr 1990.

DAM OF LOT 97

LOT

98. STARDALE UNO ADEEN ET 01180025103428 Very Good-87, SP, 362,
born 5.3.16,**PLI+£122**

sire Amighetti Numero Uno ET *BYF *CVF *BLF *DPF 6017990915143 (**Ex & ST**)

dam Stardale Talent Adeen (**Ex-95-5, SP, LP60 9***), dam of lot 91by Ladino Park Talent ET
gd Skyhigh Durham Adeen ET (**Ex-91-2 15***).....by Regancrest Elton Durham ET
3d MS Kingstead Chief Adeen ET (**Ex-94-2E, DOM 11***).....by Donnandale Skychief ET
4d Aitkenbrae Starbuck Ada (**Ex-94-2E, DOM 4***)

LC 19.6.21

Due 10.6.22 to Delaberge Pepper ETM *CVF *BYF *BLF 6511591480 (**VG & ST**)

STARDALE UNO ADEEN ET Very Good-87, SP is the 5th generation of Ex or VG cows.

- | | | | | | | | | | | | |
|----|-----|--------|-----|------|------|----|-----|--------|-----|------|------|
| 1. | 2/2 | 8,293 | 286 | 3.70 | 3.29 | 3. | 4/4 | 11,981 | 305 | 3.61 | 3.38 |
| 2. | 3/1 | 11,896 | 305 | 3.53 | 3.18 | 4. | 5/3 | 12,087 | 276 | 3.21 | 3.30 |
- then giving 26.7kg (ACC=134, LCC=84)

She bred the 8,878kg 4.38% (3.40) Stardale Unicorn Adeen (VG-88), lot 97 and is maternal sister to the twice 13,000kg 3.5% Stardale Million Adeen (Ex-93-4, SP, LP80), gd of lot 99; to the 12,747kg 3.84% (3.44) Stardale Doorman Adeen ET (Ex-94-3, SP), lot 91; to the 10,447kg 3.70% (3.41) Stardale Doorman Adeen 2 ET (Ex-90), dam of lot 93; to the 12,502kg 3.76% (3.24) Stardale Apprentice Adeen (VG-86, SP), dam of lot 100 and to Stardale Aton (Ex-92), stock bull in the Hadderdale herd.

STARDALE TALENT ADEEN Excellent-95-5, SP, LP60 9*, see lot 91

LOT

99. STARDALE GRAS ADEEN 01180025504566 Good Plus-82 2yr, 980,
born 8.12.19, **PLI+£216**

sire Mr Moviestar Mardi Gras ET 6571494657

- dam** Stardale Grafeeti Adeen 2 (**Ex-91, SP**)by Ladys-Manor RD Grafeeti ET
- gd** Stardale Million Adeen (**Ex-93-4, SP, LP80**)by England-Ammon Million ET
- 3d** Stardale Talent Adeen (**Ex-95-5, SP, LP60 9***), dam of lot 91by Ladino Park Talent ET
- 4d** Skyhigh Durham Adeen ET (**Ex-91-2 15***).....by Regancrest Elton Durham ET
- 5d** MS Kingstead Chief Adeen ET (**Ex-94-2E, DOM 11***).....by Donnandale Skychief ET
- 6d** Aitkenbrae Starbuck Ada (**Ex-94-2E, DOM 4***)

99A. Her CC, STARDALE APPLEJAX ADEEN 01180025405286, born 2.1.22, **PLI+£419**
sire Seagull-Bay MJ Applejax ET *BYF *BLF *CNF *CVF *CDF *DPF 653124720459

STARDALE GRAS ADEEN Good Plus-82 2yr is bred from 6 generations of Excellent cows.

- 1. 2/1 2,596 79 3.82 3.05 then giving 37.3kg (ACC=27)

STARDALE GRAFEETI ADEEN 2 Excellent-91, SP

- 1. 2/4 8,882 305 4.15 3.49 3. 5/0 10,930 302 4.26 3.42
- 2. 3/9 11,166 305 4.25 3.41

She was twin sister to the 9,861kg 4.13% (3.41) Stardale Grafeeti Adeen (VG-85) and maternal sister to the 9,008kg 3.92% heifer Stardale Atwood Adeen (VG-86 2yr).

STARDALE MILLION ADEEN Excellent-93-4, SP, LP80

- 1. 2/2 8,452 305 3.67 3.20 4. 5/9 13,488 305 3.53 3.05
- 2. 3/2 10,806 305 3.49 3.10 5. 6/10 13,283 305 3.54 3.19
- 3. 4/5 12,723 305 3.76 3.11 6. 7/11 12,405 305 3.78 3.09

She was maternal sister to the 12,747kg 3.84% (3.44) Stardale Doorman Adeen ET (Ex-94-3, SP), lot 91; to the 10,447kg 3.70% (3.41) Stardale Doorman Adeen 2 ET (Ex-90), dam of lot 93; to the 11,981kg 3.61% (3.38) Stardale Uno Adeen ET (VG-87, SP), lot 98; to the 12,502kg 3.76% (3.24) Stardale Apprentice Adeen (VG-86, SP), dam of lot 100 and to Stardale Aton (Ex-92), stock bull in the Hadderdale herd.

STARDALE TALENT ADEEN Excellent-95-5, SP, LP60 9*, see lot 91

LOT

100. STARDALE CHALLENGER ADEEN Good Plus-84 2yr, 01180025704596,
996, born 1.1.20, **PLI+£443**

sire Sandy-Valley Challenger ET *CVF *RDF *BYF *BLF *DPF* 653140616169

- dam** Stardale Apprentice Adeen (**VG-86, SP**)by Endco Apprentice ET
- gd** Stardale Talent Adeen (**Ex-95-5, SP, LP60 9***), dam of lot 91by Ladino Park Talent ET
- 3d** Skyhigh Durham Adeen ET (**Ex-91-2 15***).....by Regancrest Elton Durham ET
- 4d** MS Kingstead Chief Adeen ET (**Ex-94-2E, DOM 11***).....by Donnandale Skychief ET
- 5d** Aitkenbrae Starbuck Ada (**Ex-94-2E, DOM 4***)

LC 15.2.22

STARDALE CHALLENGER ADEEN Good Plus-84 2yr is bred from 5 generations of Ex or VG cows.

- 1. 2/1 1,239 35 4.28 2.99 then giving 33kg (ACC=17)

STARDALE APPRENTICE ADEEN Very Good-86, SP

- 1. 2/1 10,631 305 3.57 3.12
- 2. 3/2 12,502 305 3.76 3.24

She is maternal sister to the twice 13,000kg 3.5% Stardale Million Adeen (Ex-93-4, SP, LP80), gd of lot 99; to the 12,747kg 3.84% (3.44) Stardale Doorman Adeen ET (Ex-94-3, SP), lot 91; to the 10,447kg 3.70% (3.41) Stardale Doorman Adeen 2 ET (Ex-90), dam of lot 93; to the 11,981kg 3.61% (3.38) Stardale Uno Adeen ET (VG-87, SP), lot 98 and to Stardale Aton (Ex-92), stock bull in the Hadderdale herd.

STARDALE TALENT ADEEN Excellent-95-5, SP, LP60 9*, see lot 91



Profit From

Genetic Progress

**Thank you to J Burrow & Son at Tunsteads Farms
for their support over the years!**



Artificial
Insemination



Dairy & Beef
Genetics



Reproductive
Management



Genetic
Services



Udder Care
Products



Forage
Inoculants



Sexed
Genetics



Fertility
Advice



Genomic
Testing



LOT

101. WILTOR MODESTY COSMOPOLITAN 2 ET 01727942500462 Excellent-90,

573, born 20.11.17, PLI +£373, bred by D.W & C.E.Jones

sire Bacon-Hill Pety Modesty ET *CVF *BYF *BLF *DPF 653013654627 (VG)

- dam Wiltor Silver Cosmopolitan ET 01727942700303 (VG-88, SP 20*)by Seagull-Bay Silver ET
- 3d Larcrest Centerpiece ET (VG-86, DOM)by Amighetti Numero Uno ET
- gd Larcrest Crimson ET (Ex-94-4E, GMD, DOM 38*)by Ramos
- 4d Larcrest Cosmopolitan (VG-87, GMD, DOM 43*)by Picston Shottle ET
- 5d Larcrest Oside Champagne (Ex-90, GMD, DOM 20*)by Comestar Outside ET
- 6d Larcrest Juror Chanel (Ex-93-3E, GMD, DOM)by Ked Juror ET
- 7d Larcrest Lindy Chandra (VG-85)by A Townson Lindy ET
- 8d Larcrest Inspiration Carly (VG-87)

LC 9.10.21

Due 27.8.22 to Farnear Delta-Lambda ET *CDF *CVF *BYF *BLF *DPF 653125993715 (sx)

WILTOR MODESTY COSMOPOLITAN 2 ET Excellent-90 is the 9th generation of Ex or VG cows. She was purchased for 4,200gs Wiltor Sale 2019.

- 1. 1/11 9,286 305 4.43 3.06 3. 3/11 6,341 164 4.19 3.00
- 2. 2/11 8,774 287 4.37 3.36 then giving 31.6kg (ACC=9)

She is full sister to Wiltor Modesty Cosmopolitan ET (VG-86), sold for 3,100gs; Wiltor Modesty Cosmopolitan 3 ET, sold for 3,800gs and the 11,270kg 4.74% (3.49) heifer Wiltor Modesty Cosmopolitan 4 ET (VG-85 2yr), sold for 3,000gs Wiltor Sale 2019; to the 11,254kg 4.57% (3.68) heifer Wiltor Modesty Cosmopolitan 5 ET (VG-88); to the 8,643kg 4.52% (3.40) heifer Wiltor Modesty Cosmopolitan ET (VG-87) and to 2 other VG cows and maternal sister to the 11,776kg 457% (3.35) Wiltor Redrock Cosmopolitan ETM (VG-85 2yr, SP) and the 11,464kg 4.35% (3.44) Wiltor Redrock Cosmopolitan 2 ETM (VG-85 2yr, SP), both sold for 2,700gs and other Redrock daughters sold for 3,200gs and 3,000gs Wiltor Sale 2019.

WILTOR SILVER COSMOPOLITAN ET Very Good-88, SP 20* was sold for 11,500gs Wiltor Sale 2019.

- 1. 2/3 10,396 305 3.87 3.29
- 2. 3/5 12,204 305 4.05 3.04

She is full sister to the prizewinning 13,563kg 5.68% (3.22) Wiltor Silver Centerpiece ET (Ex-95-2, SP), sold for 43,000gs Wiltor Sale 2019 and Supreme Champion UK Dairy Expo 2020 and to the 15,951kg 4.58% (3.33) Wiltor Silver Crimson ET (Ex-92, SP, LP50 15*) and maternal sister to the proven sire EDG Bob Cypres 15120 ET.

LARCREST CENTERPIECE ET Very Good-86, DOM

- 1. 2/0 13,218 305 4.50 3.80

LShe is maternal sister to the c13,336kg 4.6% (3.4) Larcrest Crayon ET (Ex-90-3E 22*); to the 11,803kg 4.6% (3.9) Larcrest Chessa ET (Ex-90, DOM); to the 14,229kg 3.8% (3.6) Larcrest Case ET (VG-86, DOM), sold for \$82,000 National Convention Sale 2010; to the 16,212kg 5.4% (3.7) Larcrest Cale ET (VG-89, DOM); to the 15,109kg 4.2% (3.2) Larcrest Chima ETS (Ex-91, DOM); to the 13,944kg 4.2% (3.5) Larcrest Chenoa ETS (VG-87, DOM 1*); to Larcrest Cordial ET (Ex-92, DOM); to Larcrest Cinergy ET (2*), sold for \$62,000 Parade of Perfection Sale 2011; to several other VG cows and to Larcrest Camelot ETS (Ex) and many other bulls in AI.

Her dam was the 18,207kg 5.4% (3.7) Larcrest Crimson ET (Ex-94-4E, GMD, DOM 38*), International Global Holstein Cow of the Year 2016; gd was the 12,460kg 4.1% (3.6) Larcrest Cosmopolitan (VG-87, GMD, DOM 43*); 3d was the 11,245kg 4.4% (3.4) Larcrest Oside Champagne (Ex-90, GMD, DOM 20*); 4d was the 19,328kg 4.1% (3.3) and 88 tonne Larcrest Juror Chanel (Ex-93-3E, GMD, DOM); 5d was Larcrest Lindy Chandra (VG-85); 6d was the 9,888kg 4.5% (3.3) Larcrest Inspiration Carly (VG-87).



LARCREST CRIMSON ET
(Ex-94-4E, GMD, DOM 38*), 3d of lot 101



LARCREST COSMOPOLITAN
(VG-87, GMD, DOM 43*), 4d of lot 101



WILTOR MODESTY COSMOPOLITAN 2 ET (Ex-90), lot 101



**WILTOR SILVER COSMOPOLITAN ET
(VG-88, SP 20*), dam of lot 101
Sold for 11,500gs Wiltor Sale 2019.**

**WILTOR SILVER CENTERPIECE ET
(Ex-95-2, SP)
Sold for 43,000gs Wiltor Sale 2019 Supreme
Champion UK Dairy Expo 2020**





STARDALE DOPPLER ELEGANCE (VG-87 2yr), lot 102

LOT

102. STARDALE DOPPLER ELEGANCE 01180025504076 Very Good-87 2yr, 694, born 9.7.18, PLI+£163

sire Scientific Doppler ET *BLF *BYF *CVF *POF *RDC 65143754338

- dam** Stardale Dempsey Elegance (Ex-92)by Lirr Drew Dempsey
 gd Stardale Talent Elegance (Ex-92-3, LP60 7*)by Ladino Park Talent ET
 3d Skyhigh Durham Elegance ET (Ex-92-2)by Regancrest Elton Durham ET
 4d Budjon-JK Encore Elantra ET (Ex-93)by Marcrest Encore
 5d Krull Broker Elegance (Ex-96-3E, GMD, DOM 1*)by A Conant-Acres-JY Broker ET
 6d Krull Starbuck Excellency (Ex-90, DOM)by Hanoverhill Starbuck
 7d Krull TT Excellency (Ex-90, DOM)by Hanover-Hill Triple Threat-Red
 8d Krull Boot Mark Excellency (Ex-92-2E, GMD, DOM)by Sky-Hi Boot Mark
 9d Krull Kingstead Excellency (Ex-92-4E, GMD)

A. Her CC, STARDALE ROGUE ELEGANCE 2 01180025605309, born 28.1.22, PLI+£177
sire Stardale Rogue ET 01180025203884 (VG)

STARDALE DOPPLER ELEGANCE Very Good-87 2yr is bred from 9 generations of Excellent cows.

- | | | | | | | | | | |
|----|-----|-------|-----|------|------|-------------|--------|----------|--|
| 1. | 2/0 | 8,336 | 305 | 4.52 | 3.31 | | | | |
| 2. | 3/6 | 2,867 | 53 | 3.89 | 3.07 | then giving | 53.9kg | (ACC=25) | |

She is maternal sister to the 12,444kg 3.73% (3.28) Stardale Crackshot Elegance (VG-87, SP), dam of lot 112 and to Stardale Pepper Elegance (VG-86 2yr), lot 105.

STARDALE DEMPSEY ELEGANCE Excellent-92

- | | | | | | | | | | | | |
|----|------|--------|-----|------|------|----|------|-------|-----|------|------|
| 1. | 2/0 | 7,583 | 295 | 4.21 | 3.40 | 4. | 4/10 | 9,629 | 305 | 4.43 | 3.34 |
| 2. | 2/11 | 10,187 | 305 | 4.07 | 3.34 | 5. | 5/10 | | | | |
| 3. | 3/11 | 10,515 | 305 | 4.25 | 3.34 | | | | | | |

She is maternal sister to the 9,648kg 4.31% (3.44) Stardale Classic Elegance (Ex-90-2 4*), dam of lot 106 and to the 13,987kg 4.32% Stardale Shottle Elegance (Ex-94-6, SP), dam of lot 104.

STARDALE TALENT ELEGANCE Excellent-92-3, LP60 7*

- | | | | | | | | | | | | |
|----|-----|--------|-----|------|------|----|-----|--------|-----|------|------|
| 1. | 2/5 | 8,989 | 299 | 3.33 | 3.45 | 4. | 5/6 | 10,962 | 305 | 3.31 | 3.14 |
| 2. | 3/4 | 10,568 | 292 | 3.15 | 3.28 | 5. | 6/7 | 12,240 | 305 | 3.61 | 3.00 |
| 3. | 4/3 | 10,368 | 297 | 3.64 | 3.13 | 6. | 7/7 | 10,698 | 305 | 3.65 | 3.13 |

Her dam was the 11,097kg Skyhigh Durham Elegance ET (Ex-92-2); gd was the 13,358kg 4.4% (3.5) Budjon-JK Encore Elantra ET (Ex-93); 3d was the 15,694kg 3.8% (3.3) Krull Broker Elegance (Ex-96-3E, GMD, DOM 1*), HM All American Mature Cow 1999 & 2000 and HM All Canadian Mature Cow 1999; 4d was the 10,859kg 3.4% (3.4) Krull Starbuck Excellency (Ex-90, DOM); 5d was the 10,428kg 3.8% Krull TT Excellency (Ex-90, DOM); 6d was Krull Boot Mark Excellency (Ex-92-2E, GMD, DOM); 7d was Krull Kingstead Excellency (Ex-92-4E, GMD).



STARDALE DREAMER ELEGANCE (Ex-90), lot 103

LOT

103. STARDALE DREAMER ELEGANCE 01180025403564 Excellent-90, 427,

born 7.9.16, **PLI+£120**

sire Wiltor Dreamer ET *BLF *BYF *CVF *DPF *MFF *POF 01727942400167

- dam** Stardale Massey Elegance (Ex-90, SP, LP50)by Co-Op Bosside Massey ET
 gd Stardale Shottle Elegance (Ex-94-6, SP), dam of lot 104by Picston Shottle ET
 3d Stardale Talent Elegance (Ex-92-3, LP60 7*)by Ladino Park Talent ET
 4d Skyhigh Durham Elegance ET (Ex-92-2)by Regancrest Elton Durham ET
 5d Budjon-JK Encore Elantra ET (Ex-93)by Marcrest Encore
 6d Krull Broker Elegance (Ex-96-3E, GMD, DOM 1*)by A Conant-Acres-JY Broker ET
 7d Krull Starbuck Excellency (Ex-90, DOM)by Hanoverhill Starbuck
 8d Krull TT Excellency (Ex-90, DOM)by Hanover-Hill Triple Threat-Red
 9d Krull Boot Mark Excellency (Ex-92-2E, GMD, DOM)by Sky-Hi Boot Mark
 10d Krull Kingstead Excellency (Ex-92-4E, GMD)

103A. Her CC, STARDALE RASHAN ELEGANCE 01180025705247 born 26.11.21, **PLI+£419**

sire S-S-I Renegade Rashan ET *BYF *CVF *POF *RDF *CDF 53205428537

Due 4.11.22 to Sandy-Valley R Conway ET *BYF *BLF *CDF *CVF *DPF *POF 653148929379 (sx)

STARDALE DREAMER ELEGANCE Excellent-90 is the 11th generation of Excellent cows.

1.	2/1	8,835	305	4.10	3.10	3.	4/3	10,656	274	4.32	3.17
2.	3/2	11,313	305	4.21	3.08	4	5/2	5,452	116	4.01	2.99
								then giving 48.6kg (ACC=11)			

STARDALE MASSEY ELEGANCE Excellent-90, SP, LP50

1.	2/2	8,193	305	4.24	3.40	4.	5/2	13,428	305	4.18	3.07
2.	3/1	10,180	305	4.08	3.26	5.	6/4	12,819	305	4.06	3.19
3.	4/0	8,705	305	4.59	3.63						

She was maternal sister to the 11,604kg 3.81% (3.25) Stardale Bookem Elegance (VG-88, SP), dam of lot 108.

STARDALE SHOTTLE ELEGANCE Excellent-94-6, SP, see lot 104

LOT

104. STARDALE AGRONAUT ELEGANCE 2 01180025504538

Good Plus-83 2yr, 970, born 9.11.19, PLI+£202

sire Mr Rubi-Agronaut 73287 ET *CDF *CVF *BLF *DPF 653132198315

- dam** Stardale Shottle Elegance (**Ex-94-6, SP**)by Picston Shottle ET
- gd Stardale Talent Elegance (**Ex-92-3, LP60 7***), gd of lot 102by Ladino Park Talent ET
- 3d Skyhigh Durham Elegance ET (**Ex-92-2**)by Regancrest Elton Durham ET
- 4d Budjon-JK Encore Elantra ET (**Ex-93**)by Marcrest Encore
- 5d Krull Broker Elegance (**Ex-96-3E, GMD, DOM 1***)by A Conant-Acres-JY Broker ET
- 6d Krull Starbuck Excellency (**Ex-90, DOM**)by Hanoverhill Starbuck
- 7d Krull TT Excellency (**Ex-90, DOM**)by Hanover-Hill Triple Threat-Red
- 8d Krull Boot Mark Excellency (**Ex-92-2E, GMD, DOM**)by Sky-Hi Boot Mark
- 9d Krull Kingstead Excellency (**Ex-92-4E, GMD**)

104A. Her CC, STARDALE RASHAN ELEGANCE 2 01180025505259, born 4.12.21, PLI+£460

sire S-S-I Renegade Rashan ET *BYF *CVF *POF *RDF *CDF 53205428537

Due 5.11.22 to Sandy-Valley R Conway ET *BYF *BLF *CDF *CVF *DPF *POF 653148929379 (sx)

STARDALE AGRONAUT ELEGANCE 2 Good Plus-83 2yr is bred from 9 generations of Excellent cows.

1. 2/1 3,011 108 4.58 3.04 then giving 26.1kg (ACC=19)

She is maternal sister to the 13,428kg 4.18% Stardale Massey Elegance (Ex-90, SP), LP50), dam of lot 103 and to the 11,604kg 3.81% (3.25) Stardale Bookem Elegance (VG-88, SP), dam of lot 108.

STARDALE SHOTTLE ELEGANCE Excellent-94-6, SP

2.	3/4	10,793	305	3.86	3.10	5.	6/8	11,327	284	3.91	2.99
3.	4/8	11,589	305	4.31	3.14	6.	7/7	10,804	278	4.27	2.97
4.	5/9	13,987	285	4.12	3.19	7.	8/5	9,162	288	4.25	3.20

She was maternal sister to the 9,648kg 4.31% (3.44) Stardale Classic Elegance (Ex-90-2 4*), dam of lot 106 and to the 10,515kg 4.25% (3.34) Stardale Dempsey Elegance (Ex-92), dam of lot 102

STARDALE TALENT ELEGANCE Excellent-92-3, LP60 7*, see lot 102



SKYHIGH DURHAM ELEGANCE ET (Ex-92-2), 3d of lot 104

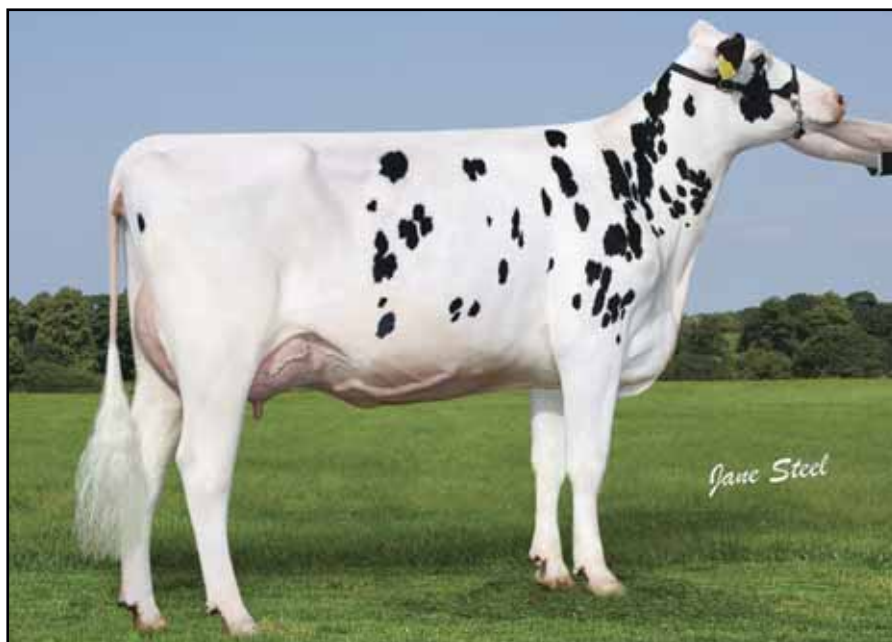

STARDALE PEPPER ELEGANCE (VG-86 2yr), lot 105

LOT

105. STARDALE PEPPER ELEGANCE 01180025404369 Very Good-86 2yr, 865,
born 10.7.19, **PLI+£221**

sire Delaberge Pepper ETM *CVF *BYF *BLF 6511591480 **(VG & ST)**

dam Stardale Dempsey Elegance (**Ex-92**), dam of lot 102.....by Lirr Drew Dempsey
 gd Stardale Talent Elegance (**Ex-92-3, LP60 7***).....by Ladino Park Talent ET
 3d Skyhigh Durham Elegance ET (**Ex-92-2**).....by Regancrest Elton Durham ET
 4d Budjon-JK Encore Elantra ET (**Ex-93**)by Marcrest Encore
 5d Krull Broker Elegance (**Ex-96-3E, GMD, DOM 1***)by A Conant-Acres-JY Broker ET
 6d Krull Starbuck Excellency (**Ex-90, DOM**).....by Hanoverhill Starbuck
 7d Krull TT Excellency (**Ex-90, DOM**)by Hanover-Hill Triple Threat-Red
 8d Krull Boot Mark Excellency (**Ex-92-2E, GMD, DOM**).....by Sky-Hi Boot Mark
 9d Krull Kingstead Excellency (**Ex-92-4E, GMD**)

LC 26.8.21

Due 18.9.22 to Stantons Adorable ET 6412189047 *CVF *BYF *BLF (**Ex**) (sx)

STARDALE PEPPER ELEGANCE Very Good-86 2yr is bred from 9 generations of Excellent cows.

1. 2/1 5,917 208 3.95 3.14 then giving 29.7kg (ACC=22)

She is maternal sister to the 12,444kg 3.73% (3.28) Stardale Crackshot Elegance (VG-87, SP), dam of lot 112 and to the 8,336kg 4.52% (3.31) heifer Stardale Doppler Elegance (VG-87 2yr), lot 102.

STARDALE DEMPSEY ELEGANCE Excellent-92, see lot 102

nOT

106. STARDALE DOORSOPEN ELEGANCE 01180025603587 Excellent-90, SP

441, born 26.9.16

sire Ladys-Manor Doorsopen ET *BLF *BYF *CVF *RDF *DPF *CNF *POF 653013129323 (VG)

- dam** Stardale Classic Elegance (Ex-90-2 4*)by Poos Stadel Classic
- gd Stardale Talent Elegance (Ex-92-3, LP60 7*), gd of lot 102by Ladino Park Talent ET
- 3d Skyhigh Durham Elegance ET (Ex-92-2)by Regancrest Elton Durham ET
- 4d Budjon-JK Encore Elantra ET (Ex-93)by Marcrest Encore
- 5d Krull Broker Elegance (Ex-96-3E, GMD, DOM 1*)by A Conant-Acres-JY Broker ET
- 6d Krull Starbuck Excellency (Ex-90, DOM)by Hanoverhill Starbuck
- 7d Krull TT Excellency (Ex-90, DOM)by Hanover-Hill Triple Threat-Red
- 8d Krull Boot Mark Excellency (Ex-92-2E, GMD, DOM)by Sky-Hi Boot Mark
- 9d Krull Kingstead Excellency (Ex-92-4E, GMD)

Dam of lot 107

106A. Her CC, STARDALE REMEDY ELEGANCE 01180025505280, born 25.12.21, PLI+£382
sire W-R-L SSI Renegad Remedy ET *BYF *CVF *RDF *CDF *POF 653206205325

AI 26.2.22 by Drouner K&L Chase 63840442662

STARDALE DOORSOPEN ELEGANCE Excellent-90, SP is the 10th generation of Excellent cows.

1.	2/1	8,602	305	4.17	3.42	3.	4/4	11,570	305	4.51	3.39
2.	3/3	10,943	305	4.58	3.45	4.	5/3	4,461	87	4.19	3.12

then giving 50.2kg (ACC=52)

She bred the 8,674kg 4.47% (3.48) Stardale Splendid Elegance Red (VG-86), lot 107. She is maternal sister to the 14,117kg 4.40% (3.20) Stardale Supersire Elegance (VG-86, SP, LP50) and to the 10,558kg 4.19% (3.37) Stardale Olympian Elegance (VG-86).

STARDALE CLASSIC ELEGANCE Excellent-90-2 4*

1.	2/2	7,960	305	4.07	3.39	3.	4/2	9,648	305	4.31	3.44
2.	3/3	8,221	281	4.32	3.46						

She was maternal sister to the 13,987kg 4.32% Stardale Shottle Elegance (Ex-94-6, SP), dam of lot 104 and to the 10,515kg 4.25% (3.34) Stardale Dempsey Elegance (Ex-92), dam of lot 102

STARDALE TALENT ELEGANCE Excellent-92-3, LP60 7*, see lot 102

DAUGHTER OF LOT 106

LOT

107. STARDALE SPLENDID ELEGANCE RED 01180025504202 Very Good-86,

767, born 27.10.18, PLI+£207

sire Pine-Tree Splendid-P ET *BLF *BYF *CVF *DPF *POC *RDC 6574024998

- dam** Stardale Doorsopen Elegance ((Ex-90, SP), lot 106by Ladys-Manor Doorsopen ET
- gd Stardale Classic Elegance (Ex-90-2 4*)by Poos Stadel Classic
- 3d Stardale Talent Elegance (Ex-92-3, LP60 7*)by Ladino Park Talent ET
- 4d Skyhigh Durham Elegance ET (Ex-92-2)by Regancrest Elton Durham ET
- 5d Budjon-JK Encore Elantra ET (Ex-93)by Marcrest Encore
- 6d Krull Broker Elegance (Ex-96-3E, GMD, DOM 1*)by A Conant-Acres-JY Broker ET
- 7d Krull Starbuck Excellency (Ex-90, DOM)by Hanoverhill Starbuck
- 8d Krull TT Excellency (Ex-90, DOM)by Hanover-Hill Triple Threat-Red
- 9d Krull Boot Mark Excellency (Ex-92-2E, GMD, DOM)by Sky-Hi Boot Mark
- 10d Krull Kingstead Excellency (Ex-92-4E, GMD)

LC 28.7.21

Due 8.8.22 to Delaberge Pepper ETM *CVF *BYF *BLF 6511591480 (VG & ST)

STARDALE SPLENDID ELEGANCE RED Very Good-86 is the 11th generation of Ex or VG cows.

1.	1/11	8,674	301	4.47	3.48						
2.	2/9	8,994	237	4.31	3.38						then giving 41.3kg (ACC=50)



New NFU Partnership for Preston, Fylde, Blackburn & Chorley

Jo Oliver, Adam Lovelock and James Diaper are the NFU Group Secretaries for Preston, Fylde, Blackburn and Chorley district and your main point of contact for NFU via the office number 01772 735 798.

Together we are looking forward to seeing the new partnership flourish with 3 of us who collectively have a breadth of experience across all of the sectors we support in the region. We will continue to champion British agriculture and horticulture across a hugely diverse landscape. From the uplands in the East to the black soils and glasshouses in the West and all diversity that falls between.

By means of a brief introduction, Adam and Jo have been the Group Secretaries in Preston together for a number of years and more recently in Blackburn, we both also have previous experience from other groups around the country. James joins the new team from within the network having started his NFU career in Norfolk and some of you may have already met him during his 'caretaker' role in Chorley over the past few months. To complete the business partnership is Jess Rigby who will run the operational aspects of the agencies, she too has many years of experience of working with our farming members initially in Bury, but most recently alongside Adam and Jo at Preston & Blackburn. Collectively we have over 50 years of experience within the agency network.

During the past few years in Preston, we have strived to develop both the local activity and support that we are able to provide to our members, so much so that we have also won several Regional and National awards as a branch - we share this with you for two reasons - we are proud of what we have achieved and what we continue to achieve on behalf of our members, but also to provide you with the reassurance that you are in safe hands and that we very much look forward to developing a similar approach with farmers and growers in the Blackburn and Chorley area.

If you are not already a member of the National Farmers Union but would be interested in learning more about how we can support you please contact us on 01772 735 798.



LOT

108. STARDALE PHARO ELEGANCE 01180025301465 Very Good-87, 741,

born 23.9.18, **PLI+£339**

sire Sandy-Valley J Pharo ET *POF *CVF *RDF *BYF *BLF *DPF 653014562176

- dam** Stardale Bookem Elegance (**VG-88, SP**)by De-Su 521 Bookem ET
- gd** Stardale Shottle Elegance (**Ex-94-6, SP**), dam of lot 104by Picston Shottle ET
- 3d** Stardale Talent Elegance (**Ex-92-3, LP60 7***)by Ladino Park Talent ET
- 4d** Skyhigh Durham Elegance ET (**Ex-92-2**)by Regancrest Elton Durham ET
- 5d** Budjon-JK Encore Elantra ET (**Ex-93**)by Marcrest Encore
- 6d** Krull Broker Elegance (**Ex-96-3E, GMD, DOM 1***)by A Conant-Acres-JY Broker ET
- 7d** Krull Starbuck Excellency (**Ex-90, DOM**)by Hanoverhill Starbuck
- 8d** Krull TT Excellency (**Ex-90, DOM**)by Hanover-Hill Triple Threat-Red
- 9d** Krull Boot Mark Excellency (**Ex-92-2E, GMD, DOM**)by Sky-Hi Boot Mark
- 10d** Krull Kingstead Excellency (**Ex-92-4E, GMD**)

108A. Her CC, STARDALE GENERATE ELEGANCE 01180025605099, born 9.8.21, PLI+£563

sire Denovo 3150 Generate ET *BLF *DPF 653201755678

Due 13.11.22 to Sandy-Valley R Conway ET *BYF *BLF *CDF *CVF *DPF *POF 653148929379 (sx)

STARDALE PHARO ELEGANCE Very Good-87 is the 11th generation of Ex or VG cows.

- 1.** 1/11 **8,298 305 4.40 3.55**
- 2.** 2/11 **8,936 225 4.43 3.35 then giving 39.6kg (ACC=42)**

She is maternal sister to the 10,147kg 3.80% (3.25) Stardale Jonas Elegance (Ex-90), lot 109.

STARDALE BOOKEM ELEGANCE Very Good-88

- 1.** 2/2 8,578 293 3.76 3.23 **3.** 4/0 11,604 305 3.81 3.25
- 2.** 3/1 11,762 295 3.58 3.27

She was maternal sister to the 13,428kg 4.18% Stardale Massey Elegance (Ex-90, SP), LP50), dam of lot 103.

STARDALE SHOTTLE ELEGANCE Excellent-94-6, SP, see lot 104

- 2.** 3/4 10,793 305 3.86 3.10 **5.** 6/8 11,327 284 3.91 2.99
- 3.** 4/8 11,589 305 4.31 3.14 **6.** 7/7 10,804 278 4.27 2.97
- 4.** 5/9 13,987 285 4.12 3.19

She was maternal sister to the 9,648kg 4.31% (3.44) Stardale Classic Elegance (Ex-90-2 4*), dam of lot 106 and to the 10,515kg 4.25% (3.34) Stardale Dempsey Elegance (Ex-92), dam of lot 102.

Her dam was the 12,240kg 3.61% Stardale Talent Elegance (Ex-92-3, LP60 7*); gd was the 11,097kg Skyhigh Durham Elegance ET (Ex-92-2); 3d was the 13,358kg 4.4% (3.5) Budjon-JK Encore Elantra ET (Ex-93); 4d was the 15,694kg 3.8% (3.3) Krull Broker Elegance (Ex-96-3E, GMD, DOM 1*), HM All American Mature Cow 1999 & 2000 and HM All Canadian Mature Cow 1999; 5d was the 10,859kg 3.4% (3.4) Krull Starbuck Excellency (Ex-90, DOM); 6d was the 10,428kg 3.8% Krull TT Excellency (Ex-90, DOM); 7d was Krull Boot Mark Excellency (Ex-92-2E, GMD, DOM); 8d was Krull Kingstead Excellency (Ex-92-4E, GMD).

MATERNAL SISTERS TO LOT 108

LOT

109. STARDALE JONAS ELEGANCE 01180025403886 Excellent-90, 585,
born 23.10.17, **PLI+£245**

sire ABS Jonas ET *BLF *BYF *CVF *DPF 653128557697

dam Stardale Bookem Elegance (**VG-88, SP**), dam of lot 108.....by De-Su 521 Bookem ET
gd Stardale Shottle Elegance (**Ex-94-6, SP**)by Picston Shottle ET
3d Stardale Talent Elegance (**Ex-92-3, LP60 7***)by Ladino Park Talent ET
4d Skyhigh Durham Elegance ET (**Ex-92-2**)by Regancrest Elton Durham ET
5d Budjon-JK Encore Elantra ET (**Ex-93**)by Marcrest Encore
6d Krull Broker Elegance (**Ex-96-3E, GMD, DOM 1***)by A Conant-Acres-JY Broker ET
7d Krull Starbuck Excellency (**Ex-90, DOM**)by Hanoverhill Starbuck
8d Krull TT Excellency (**Ex-90, DOM**)by Hanover-Hill Triple Threat-Red
9d Krull Boot Mark Excellency (**Ex-92-2E, GMD, DOM**)by Sky-Hi Boot Mark
10d Krull Kingstead Excellency (**Ex-92-4E, GMD**)

LC 3.9.21

Due 25.8.22 to Stantons Adorable ET 6412189047 *CVF *BYF *BLF (Ex) (sx)

STARDALE JONAS ELEGANCE Excellent-90 is the 11th generation of Ex or VG cows.

1.	2/0	8,545	289	3.54	3.09	3.	3/11	7,558	200	4.29	3.45
2.	3/0	10,147	277	3.80	3.25						then giving 37.3kg (ACC=36)

She is maternal sister to the 8,298kg 4.40% (3.55) heifer Stardale Pharo Elegance (VG-87), lot 108.

LOT

110. STARDALE DYNAMO ELEGANCE 01180025404404 Good Plus-83 2yr, 883,
born 7.8.19, **PLI+£392, TWIN TO LOT 111**

sire Mr Rubicon Dynamo ET *BLF *BYF *CVF *DPF *RDF *CDF 653132198333

dam Stardale Bookem Elegance (**VG-88, SP**), dam of lot 108

110A. Her CC, STARDALE DYNAMITE ELEGANCE 01180025405153, born 9.9.21, PLI+£504

sire Wilder Dynamite PP ET *BLF *POS *RDC *CDF 6040355313

Due 7.9.22 to EBA Davinci *CVF *BYF *BLF *DPF 717261004257 (sx)

STARDALE DYNAMO ELEGANCE Good Plus-83 2yr is bred from 10 generations of Ex or VG cows.

1.	2/1	6,151	194	3.61	3.09	then giving 34.7kg (ACC=20)
----	-----	-------	-----	------	------	-----------------------------

She is maternal sister to the 10,147kg 3.80% (3.25) Stardale Jonas Elegance (Ex-90), lot 109 and to the 8,298kg 4.40% (3.55) heifer Stardale Pharo Elegance (VG-87), lot 108

LOT

111. STARDALE DYNAMO ELEGANCE 2 01180025504405 Good Plus-83 2yr,
884, born 7.8.19, PLI+£392, TWIN TO LOT 110

LC 16.9.21

Due 15.8.22 to Stantons Adorable ET 6412189047 *CVF *BYF *BLF (Ex) (sx)

STARDALE DYNAMO ELEGANCE 2 Good Plus-83 2yr is bred from 10 generations of Ex or VG cows.

1.	2/1	7,544	194	3.99	3.14	then giving 39.3kg (ACC=18)
----	-----	-------	-----	------	------	-----------------------------

LOT

112. STARDALE CHALLENGER ELEGANCE 01180025404432,

Good Plus-82 2yr, 901, born 21.8.19, PLI+£445

sire Sandy-Valley Challenger ET *CVF *RDF *BYF *BLF *DPF* 653140616169

- dam** Stardale Crackshot Elegance (**VG-87, SP**)by Sandy-Valley Crackshot ET
- gd** Stardale Dempsey Elegance (**Ex-92**), dam of lot 102.....by Lirr Drew Dempsey
- 3d** Stardale Talent Elegance (**Ex-92-3, LP60 7***).....by Ladino Park Talent ET
- 4d** Skyhigh Durham Elegance ET (**Ex-92-2**).....by Regancrest Elton Durham ET
- 5d** Budjon-JK Encore Elantra ET (**Ex-93**)by Marcrest Encore
- 6d** Krull Broker Elegance (**Ex-96-3E, GMD, DOM 1***)by A Conant-Acres-JY Broker ET
- 7d** Krull Starbuck Excellency (**Ex-90, DOM**).....by Hanoverhill Starbuck
- 8d** Krull TT Excellency (**Ex-90, DOM**)by Hanover-Hill Triple Threat-Red
- 9d** Krull Boot Mark Excellency (**Ex-92-2E, GMD, DOM**).....by Sky-Hi Boot Mark
- 10d** Krull Kingstead Excellency (**Ex-92-4E, GMD**)

LC 18.10.21

Due 8.11.22 to Sandy-Valley R Conway ET *BYF *BLF *CDF *CVF *DPF *POF 653148929379 (sx)

STARDALE CHALLENGER ELEGANCE Good Plus-82 2yr is bred from 10 generations of Ex or VG cows.

1. 2/2 4,048 155 3.98 3.01 then giving 27.5kg (ACC=20)

STARDALE CRACKSHOT ELEGANCE Very Good-87, SP

- 1. 2/0 9,827 305 3.60 3.18**
- 2. 3/1 12,444 305 3.73 3.28**

She is maternal sister to the 8,336kg 4.52% (3.31) heifer Stardale Doppler Elegance (VG-87 2yr), lot 102 and to Stardale Pepper Elegance (VG-86 2yr), lot 105.

STARDALE DEMPSEY ELEGANCE Excellent-92, see lot 102

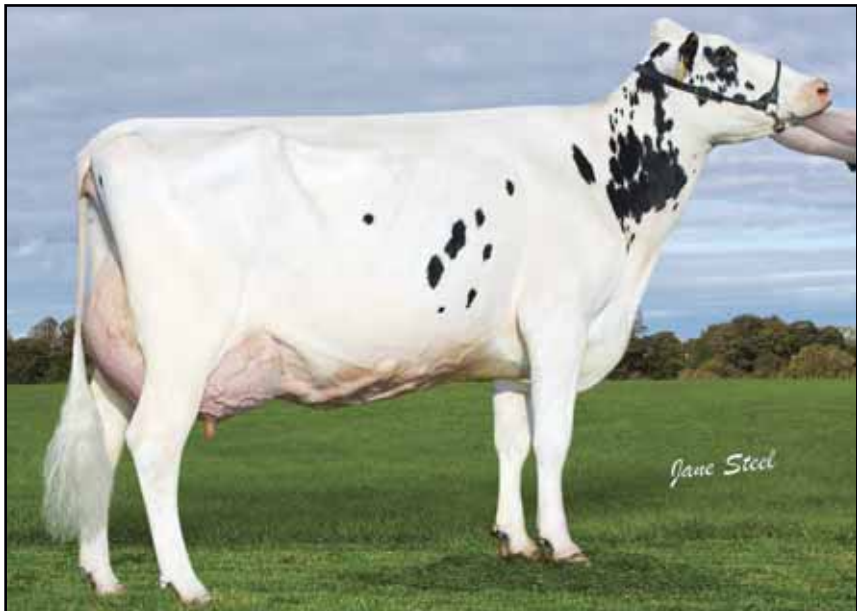

STARDALE CRACKSHOT ELEGANCE (VG-87, SP), dam of lot 112

LOT

113. STARDALE NEAL ELEGANCE 01180025104527, 965, born 1.11.19, PLI+£570

sire Neal *BLF *BYF *CVF 715344216790

- dam** Stardale Afterburner Elegance (**VG-87, SP**)by Sandy-Valley Afterburner ET
- gd Stardale Supersire Elegance (**VG-86, SP, LP50**).....by Seagull-Bay Supersire ET
- 3d Stardale Classic Elegance (**Ex-90-2 4***), dam of lot 106by Poos Stadel Classic
- 4d Stardale Talent Elegance (**Ex-92-3, LP60 7***).....by Ladino Park Talent ET
- 5d Skyhigh Durham Elegance ET (**Ex-92-2**).....by Regancrest Elton Durham ET
- 6d Budjon-JK Encore Elantra ET (**Ex-93**)by Marcrest Encore
- 7d Krull Broker Elegance (**Ex-96-3E, GMD, DOM 1***)by A Conant-Acres-JY Broker ET
- 8d Krull Starbuck Excellency (**Ex-90, DOM**).....by Hanoverhill Starbuck
- 9d Krull TT Excellency (**Ex-90, DOM**)by Hanover-Hill Triple Threat-Red
- 10d Krull Boot Mark Excellency (**Ex-92-2E, GMD, DOM**).....by Sky-Hi Boot Mark
- 11d Krull Kingstead Excellency (**Ex-92-4E, GMD**)

113A. Her CC STARDALE REDCARPET ELEGANCE 01180025705261, born 5.12.21, PLI+£635 **sire** Westcoast Redcarpet ET *CVF *RDF *BYF *BLF *DPF *CNF 6412843178

Due 16.11.22 to Denovo Maccles P ET 01706042305429

STARDALE NEAL ELEGANCE is bred from 11 generations of Ex or VG cows.

1. 2/1 3,155 107 4.29 3.12 then giving 32.4kg (ACC=41)

STARDALE AFTERBURNER ELEGANCE Very Good-87, SP

1.	2/1	9,069	283	4.03	3.43	3.	4/1	13,653	305	4.06	3.37
2.	3/1	13,471	305	3.85	3.21						

STARDALE SUPERSIRE ELEGANCE Very Good-86, SP, LP50

1.	2/2	10,677	305	4.24	3.42	3.	4/11	14,117	305	4.40	3.20
2.	3/7	11,916	305	4.50	3.23	4.	5/11	13,364	305	4.45	3.20

She is maternal sister to the 10,558kg 4.19% (3.37) Stardale Olympian Elegance (VG-86) and to the 11,570kg 4.51% (3.39) Stardale Doorsopen Elegance (Ex-90, SP), lot 106.

Her dam was the 9,648kg 4.31% (3.44) Stardale Classic Elegance (Ex-90-2 4*); gd was the 12,240kg 3.61% Stardale Talent Elegance (Ex-92-3, LP60 7*); 3d was the 11,097kg Skyhigh Durham Elegance ET (Ex-92-2); 4d was the 13,358kg 4.4% (3.5) Budjon-JK Encore Elantra ET (Ex-93); 5d was the 15,694kg 3.8% (3.3) Krull Broker Elegance (Ex-96-3E, GMD, DOM 1*), HM All American Mature Cow 1999 & 2000 and HM All Canadian Mature Cow 1999; 6d was the 10,859kg 3.4% (3.4) Krull Starbuck Excellency (Ex-90, DOM); 7d was the 10,428kg 3.8% Krull TT Excellency (Ex-90, DOM); 8d was Krull Boot Mark Excellency (Ex-92-2E, GMD, DOM); 9d was Krull Kingstead Excellency (Ex-92-4E, GMD).

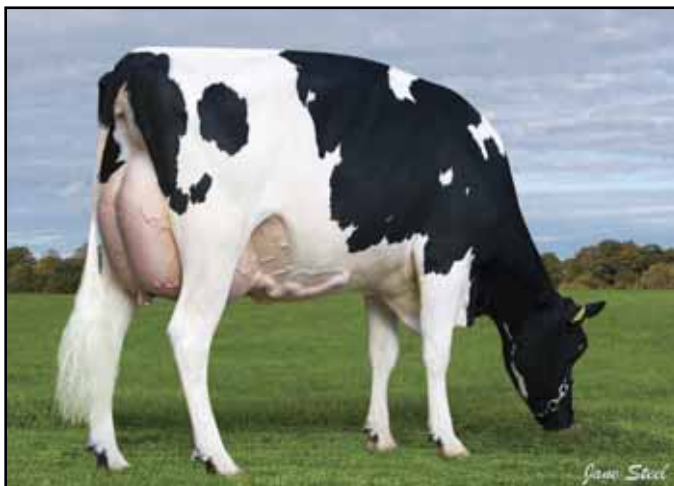

STARDALE APPLEJAX VAAKJE (Ex-90), lot 114

LOT

114. STARDALE APPLEJAX VAAKJE 01180025603839 Excellent-90, 563,

born 1.9.17, P_{LI}+£246

sire Seagull-Bay MJ Applejax ET *BYF *BLF *CNF *CVF *CDF *DPF 653124720459

dam	Stardale Talent Vaakje 14 (Ex-94-6, SP, LP70 9*)	by	Ladino Park Talent ET
gd	Stardale Rob Vaakje 5 (Ex-94-3, SP, LP50)	by	Stardale Robto ET
3d	Stardale Rox Vaakje 14 (Ex-93-3, SP, LP50 20*)	by	Stardale Rox Burrow ET
4d	Stardale Pre Vaakje 6 ET (Ex-90-2, SP, LP60 39*)	by	A Ronnybrook Prelude ET
5d	Stardale Inspiration Vaakje 3 (Ex-90, SP 15*)	by	Hanover-Hill Inspiration
6d	Stardale Black Vaakje 3 RM RMX (Ex-90 55*)	EC(80)	by Stardale Blacklad
7d	Stardale Vaakje 19 RM RMX (Ex-93 10*)	EC	by Ullswater Royal Sovereign
8d	Stardale Vaakje 10 RM RMX (Ex-90 12*)	EC	by Brynhyfryd Emporer
9d	Stardale Regal Vaakje 3 RM RMX (Ex 3*)	EC	by Calcourt Magnus
10d	Robfel Legend Vaakje 7 RM RMX RML (Ex)	by	Claybury Legend
11d	Robfel Vaakje 4 RM RMX RML (Ex)		

LC 7.8.21

Due 23.9.22 to Farnear Delta-Lambda ET *CDF *CVF *BYF *BLF *DPF 653125993715 (sx)

STARDALE APPLEJAX VAAKJE Excellent-90 is the 12th generation of Excellent cows.

1.	2/0	9,260	305	4.17	3.14	3.	3/11	8,862	227	4.35	3.48
2.	3/0	9,703	292	4.44	3.61						then giving 29kg (ACC=31)

She is maternal sister to the 10,629kg 5.27% (3.51) Stardale Brawler Vaakje 3 (Ex-90-2, SP), lot 31; to the 9,7703kg 5.04% (3.95) Stardale Denim Vaakje (VG-88, SP), lot 116 and to Stardale Bloomfield Vaakje 5 (VG-87), lot 115.

STARDALE TALENT VAAKJE 14 Excellent-94-6, SP, LP70 9*, see lot 31

4.	4/11	9,203	294	4.64	3.46	7.	8/0	10,847	305	4.82	3.50
5.	5/11	9,164	297	4.81	3.55	8.	9/1	10,267	305	4.64	3.40
6.	7/0	10,905	302	5.00	3.54	9.	10/2	10,325	253	4.85	3.26

She was maternal sister to the 9,080kg 4.13% Stardale Marcus Vaakje (VG-86).

Her dam was the 10,833kg 4.72% (3.49) Stardale Rob Vaakje 5 (Ex-94-3, SP, LP50); gd was the 11,224kg 5.47% (3.22) Stardale Rox Vaakje 14 (Ex-93-3, SP, LP50 20*); 3d was the 11,810kg 4.82% Stardale Pre Vaakje 6 ET (Ex-90-2, SP, LP60 39*); 4d was the 13,292kg 4.32% (3.22) Stardale Inspiration Vaakje 3 ET (Ex-90, SP 15*); 5d was Stardale Black Vaakje 3 RM RMX (Ex-90 55*), EC(80); 6d was Stardale Vaakje 19 RM RMX (Ex-93 10*) EC; 7d was the prizewinning Stardale Vaakje 10 RM RMX (Ex-90 10*) EC, sold for 9,000gs Stardale Sale 1980; 8d was the prizewinning Stardale Regal Vaakje 3 RM RMX (Ex 3*) EC, sold for 8,000gs Stardale Sale 1980; 9d was Robfel Legend Vaakje 7 RM RMX RML (Ex); 10d was Robfel Vaakje 4 RM RMX RML (Ex); 11d was the 52 tonne Salwick Vaakje 22 RM (VG).

DAUGHTERS OF LOT 116

LOT

117. STARDALE JOSUPER VAAKJE 01180025404152 Very Good-85, 73s,

born 10.9.18, **PLI+£295**

sire Uecker Supersire Josuper ET *CDF *BYF *CVF *BLF *DPF *RDF 6570726929

dam	Stardale Denim Vaakje (VG-88, SP), lot 116	by Claynook Denim ET
gd	Stardale Talent Vaakje 14 (Ex-94-6, SP, LP70 9*)	by Ladino Park Talent ET
3d	Stardale Rob Vaakje 5 (Ex-94-3, SP LP50)	by Stardale Robrto ET
4d	Stardale Rox Vaakje 14 (Ex-93-3, SP, LP50 20*)	by Stardale Rox Burrow ET
5d	Stardale Pre Vaakje 6 ET (Ex-90-2, SP, LP60 39*)	by A Ronnybrook Prelude ET
6d	Stardale Inspiration Vaakje 3 (Ex-90, SP 15*)	by Hanover-Hill Inspiration
7d	Stardale Black Vaakje 3 RM RMX (Ex-90 55*) EC(80)	by Stardale Blacklad
8d	Stardale Vaakje 19 RM RMX (Ex-93 10*) EC	by Ullswater Royal Sovereign
9d	Stardale Vaakje 10 RM RMX (Ex-90 12*) EC	by Brynhyfryd Emporer
10d	Stardale Regal Vaakje 3 RM RMX (Ex 3*) EC	by Calcourt Magnus
11d	Robfel Legend Vaakje 7 RM RMX RML (Ex)	by Claybury Legend
12d	Robfel Vaakje 4 RM RMX RML (Ex)		

LC 3.3.22

STARDALE JOSUPER VAAKJE Very Good-85 is the 14th generation of Ex or VG cows.

1.	1/8	5,665	285	4.99	3.55	3.	3/6	944	19	5.33	3.74
2.	2/7	9,620	276	4.34	3.33						then giving 46.2kg (CC=19)

STARDALE DENIM VAAKJE Very Good-88, SP, lot 116

1.	2/0	7,481	275	4.69	3.70	3.	3/11	9,770	305	5.04	3.95
2.	2/10	9,281	305	4.48	3.72	4.					

She is maternal sister to the 10,629kg 5.27% (3.51) Stardale Brawler Vaakje 3 (Ex-90-2, SP), lot 31; to the 9,703kg 4.44% (3.61) Stardale Applejax Vaakje (Ex-90), lot 114 and to Stardale Bloomfield Vaakje 5 (VG-87), lot 115.

LOT

118. STARDALE DYNAMO VAAKJE 01180025204381 Good Plus-84 2yr, 87z,

born 27.7.19, **PLI+£428**

sire Mr Rubicon Dynamo ET *BLF *BYF *CVF *DPF *RDF *CDF 653132198333

dam	Stardale Denim Vaakje (VG-88, SP), dam of lot 116	by Claynook Denim ET
gd	Stardale Talent Vaakje 14 (Ex-94-6, SP, LP70 9*)	by Ladino Park Talent ET
3d	Stardale Rob Vaakje 5 (Ex-94-3, SP LP50)	by Stardale Robrto ET
4d	Stardale Rox Vaakje 14 (Ex-93-3, SP, LP50 20*)	by Stardale Rox Burrow ET
5d	Stardale Pre Vaakje 6 ET (Ex-90-2, SP, LP60 39*)	by A Ronnybrook Prelude ET
6d	Stardale Inspiration Vaakje 3 (Ex-90, SP 15*)	by Hanover-Hill Inspiration
7d	Stardale Black Vaakje 3 RM RMX (Ex-90 55*) EC(80)	by Stardale Blacklad
8d	Stardale Vaakje 19 RM RMX (Ex-93 10*) EC	by Ullswater Royal Sovereign
9d	Stardale Vaakje 10 RM RMX (Ex-90 12*) EC	by Brynhyfryd Emporer
10d	Stardale Regal Vaakje 3 RM RMX (Ex 3*) EC	by Calcourt Magnus
11d	Robfel Legend Vaakje 7 RM RMX RML (Ex)	by Claybury Legend
12d	Robfel Vaakje 4 RM RMX RML (Ex)		

118A. Her CC, STARDALE DYNAMITE VAAKJE 01180025204381, born 16.9.21, PLI+£522

sire Wilder Dynamite PP ET *BLF *POS *RDC *CDF 6040355313

Due 5.8.22 to Seagull-Bay MJ Applejax ET *BYF *BLF *CNF *CVF *CDF *DPF 653124720459

STARDALE DYNAMO VAAKJE Good Plus-84 2yr is bred from 13 generations of Ex or VG cows.

1.	2/2	6,092	187	3.69	3.23	thn giving 32kg (ACC=16)
----	-----	-------	-----	------	------	--------------------------

She is maternal sister to the 9,620kg 4.34% (3.33) Stardale Josuper Vaakje (VG-85), lot 117.



STARDALE APPLICABLE VAAKJE 2 (VG-87, SP), lot 119

LOT

119. STARDALE APPLICABLE VAAKJE 2 01180025303857 Very Good-87, SP, 570, born 30.9.17, **PLI+£374**

sire Stantons Applicable ET *CVF *BYF *BLF *DPF 6412189029 (VG)

dam Stardale Supersire Vaakje 3 (Ex-91-3, SP, LP50), lot 30

LC 20.5.21

AI 27.2.22 by Denovo Ryden ET 01100751603939

STARDALE APPLICABLE VAAKJE 2 Very Good-87, SP

1.	2/9	10,658	296	4.24	3.36				
2.	3/8	13,106	305	4.20	3.49	still giving 33.2kg (ACC=151, LCC=35)			

STARDALE SUPERSIRE VAAKJE 3 Excellent-91-3, SP, LP50, lot 30

1.	1/11	8,294	305	4.13	3.16	4.	5/2	13,061	305	4.19	2.97
2.	2/11	10,631	305	4.17	3.26	5.	6/7	10,484	305	4.05	3.16
3.	3/11	13,205	305	3.67	2.95						

Her gd was the 12,750kg 3.75% (3.27) Stardale Jeeves Vaakje 2 (VG-89, LP70 10*); 3d was the 11,994kg 4.54% (3.33) Stardale Lee Vaakje (Ex-90, SP, LP70); 4d was the 12,460kg 4.01% (3.22) Stardale Royal Vaakje 35 (Ex-94-6, SP, LP80 10*), sold for 4,400gs Stardale Sale 2006; 5d was the 10,457kg 4.24% Stardale Astre Vaakje 7 (Ex-92-5, LP100 13*); 6d was the 9,886kg 3.94% (3.23) Stardale Blackstar Vaakje 3 (Ex-92-2, LP60 8*); 7d was the 9,381kg 3.87% Stardale Warden Vaakje 9 RM (Ex-92-2 35*); 8d was Stardale Black Vaakje 3 RM RMX (Ex-90 55*), EC(80); 9d was Stardale Vaakje 19 RM RMX (Ex-93 10*) EC; 10d was the prizewinning Stardale Vaakje 10 RM RMX (Ex-90 10*) EC, sold for 9,000gs Stardale Sale 1980; 11d was the prizewinning Stardale Regal Vaakje 3 RM RMX (Ex 3*) EC, sold for 8,000gs Stardale Sale 1980; 12d was Robfel Legend Vaakje 7 RM RMX RML (Ex); 13d was Robfel Vaakje 4 RM RMX RML (Ex); 14d was the 52 tonne Salwick Vaakje 22 RM (VG).

LOT

120. STARDALE APPLEJAX VAAKJE 3 01180025403879 Very Good-89, 582,

born 15.10.17, **PLI+£196**

sire Seagull-Bay MJ Applejax ET *BYF *BLF *CNF *CVF *CDF *DPF 653124720459

dam	Stardale Meteor Vaakje 2 (VG-87)	by Sully Altameteor ET
gd	Stardale Design Vaakje 2 (Ex-93-2, LP50 7*)	by Regancrest Design ET
3d	Stardale Fawkes Vaakje 10 (Ex-90)	by Stardale Guy Fawkes ET
4d	Stardale Lee Vaakje 3 (Ex-90-2, SP)	by Comestar Lee ET
5d	Stardale Astre Vaakje 14 (VG-89, SP)	by Duregal Astre Starbuck ET
6d	Stardale Royal Vaakje 13 (Ex-93-3, SP, LP60)	by Joylan Royal Flush
7d	Stardale Inspiration Vaakje 2 RM (VG-88)	by Hanover-Hill Inspiration
8d	Stardale Vaakje 44 RM (Ex-94)	by Stardale Vagabond
9d	Stardale Gold Vaakje RM RMX (Ex-95-5 4*)	EC

Dam of lot 121

120A. Her CC, STARDALE ATRIUM VAAKE 3 01180025405104, born 11.8.21, **PLI+£447**

sire Denovo 7921 Atrium ET *CDF *CVF *BYF *BLF *CNF *DPF *RDF 653141494507

Due 7.7.22 to OCD Ferraro ET *BYF *BLF *CNF *CVF *RDF *DPF 653199701925 (sx)

STARDALE APPLEJAX VAAKJE 3 Very Good-89 is the 10th generation of Ex or VG cows.

1.	1/11	8,882	305	3.90	3.03	3.	3/10	8,941	223	3.92	3.07
2.	2/11	10,115	291	4.14	3.13						then giving 33kg (ACC=21)

She bred Stardale Lawson Vaakje 4 (VG-85 2yr), lot 121.

STARDALE METEOR VAAKJE 2 Very Good-87

1.	2/1	8,754	305	3.62	3.00	3.	4/0	11,023	294	3.50	2.94
2.	3/1	11,003	305	3.40	3.00						

She is maternal sister to the 11,325kg 4.17% Stardale Gras Vaakje 2 (Ex-93-3, SP), lot 27; to the 11,596kg 3.61% Stardale Aftershock Vaakje 3 (VG-85), dam of lot 141; to the 9,776kg 4.02% Stardale Fransisco Vaakje 3 (VG-88), dam of lot 207 and to Stardale Lawson Vaakje 2 (VG-85 2yr).

STARDALE DESIGN VAAKJE 2 Excellent-93-2, LP50 7*, see lot 27

1.	2/2	8,016	305	4.19	3.08	4.	5/1	10,294	305	4.15	3.17
2.	3/2	9,144	305	4.21	3.14	5.	6/2	10,898	303	4.19	3.18
3.	4/2	10,028	288	4.08	3.06	6.	7/0	9,641	305	4.44	3.11

Her dam was the 8,429kg 4.18% (3.32) Stardale Fawkes Vaakje 10 (Ex-90); gd was the 12,260kg 4.15% Stardale Lee Vaakje 3 (Ex-90-2, SP); 3d was the 12,030kg 3.72% (3.24) Stardale Astre Vaakje 14 (VG-89, SP); 4d was the 12,301kg 3.92% Stardale Royal Vaakje 13 (Ex-93-3, SP, LP60); 5d was the 11,764kg 4.37% Stardale Inspiration Vaakje 2 RM (VG-88); 6d was the 8,617kg 4.44% (3.43) Stardale Vaakje 44 RM (Ex-94); 7d was the 9,563kg 4.11% Stardale Gold Vaakje RM RMX (Ex-95-5 4*) EC, Champion Cow (Ins) Lancs NMR Comp 1987.

DAUGHTER OF LOT 120

LOT

121. STARDALE LAWSON VAAKJE 4 01180025604490 Very Good-85 2yr, 939,

born 29.9.19, **PLI+£424**

sire Peak Altalawson ET *BLF *BYF *CVF *DPF *POF *RDF *CDF 653142181099

dam Stardale Applejax Vaakje 3 (VG-89), lot 120

121A. Her CC, STARDALE EIFLE VAAKJE 7 01180025605148, born 7.9.21, **PLI+£563**

sire Sandy-Valley Eifle ET *BYF *CVF *POF *RDF *CDF 653148929319

Due 2.11.22 to Koepon Altacostanzo-Red ET 63597117835 (sx)

STARDALE LAWSON VAAKJE 4 Very Good-85 2yr is the 11th generation of Ex or VG cows.

1.	2/0	6,370	196	4.65	3.44	then giving 31.7kg (ACC=90, LCC=55)
----	-----	-------	-----	------	------	-------------------------------------

LOT

122. STARDALE UNIX VAAKJE 8 01180025704022 Very Good-85, 662,

born 14.4.18, **PLI+£129**

sire Croteau Lesperron Unix ET *CVF *BYF *BLF *DPF *CNF 640107567492 (**Ex & ST**)

- dam** Stardale Melody Vaakje 2 (**VG-89, LP70**)by Moet Melody ET
- gd** Stardale Icefyre Vaakje (**Ex-94-5, LP70 7***), **gd** of lot 14by Braedale Icefyre
- 3d** Stardale B C Vaakje 4 (**Ex-94-6, SP, LP120 8***)by Boulet Charles ET
- 4d** Stardale Tab Vaakje 2 (**Ex-90, LP50**)by A Kingstead Valiant Tab
- 5d** Stardale Starbuck Vaakje 4 (**Ex-90 6***)by Hanoverhill Starbuck
- 6d** Stardale Vaakje 19 **RM RMX (Ex-93 10*) EC**by Ullswater Royal Sovereign
- 7d** Stardale Vaakje 10 **RM RMX (Ex-90 12*)EC**by Brynhyfryd Emporer
- 8d** Stardale Regal Vaakje 3 **RM RMX (Ex 3*)EC**by Calcourt Magnus
- 9d** Robfel Legend Vaakje 7 **RM RMX RML (Ex)**by Claybury Legend
- 10d** Robfel Vaakje 4 **RM RMX RML (Ex)**

122A. Her CC, STARDALE EXCALIBUR VAAKJE 01180025305012, born 30.5.21, **PLI+£309**

sire Sandy-Valley KR Excalibur ET *BLF *BYF *CVF *DPF *POF *RDF *CDF 653140616380

Due 14.5.22 to Westcoast Almamater ET *CVF *RDF *BYF *BLF *DPF *CNF 6413127706 (sx)

STARDALE UNIX VAAKJE 8 Very Good-85is the th generation of Ex or VG cows.

- 1. 2/2 **8,957 305 3.67 3.14**
- 2. 3/1 **10,430 294 3.80 3.15 (ACC=19)** Dry 20.3.22

STARDALE MELODY VAAKJE 2 Very Good-89, LP70

- | | | | | | | | | | | | |
|----|-----|--------|-----|------|------|----|-----|--------|-----|------|------|
| 1. | 2/1 | 8,787 | 305 | 3.96 | 3.15 | 4. | 5/4 | 11,114 | 298 | 3.83 | 3.17 |
| 2. | 3/5 | 10,285 | 305 | 4.00 | 3.20 | 5. | 6/4 | 11,470 | 305 | 3.93 | 3.16 |
| 3. | 4/5 | 11,179 | 305 | 3.67 | 3.13 | 6. | 7/6 | 11,655 | 305 | 3.93 | 3.16 |

She was maternal sister to the twice 13,000kg Stardale Design Vaakje 4 (VG-86, SP); to the 11,668kg 4.10% (3.22) Stardale Stellation Vaakje (VG-85, SP), dam of lot 14 and the 11,917kg 3.61% Stardale Panter Vaakje 2 (VG-87), gd of lot 216

STARDALE ICEFYRE VAAKJE Excellent-94-5, LP70 7*, see lot 14

- | | | | | | | | | | | | |
|----|-----|--------|-----|------|------|----|-----|--------|-----|------|------|
| 1. | 2/1 | 9,325 | 305 | 3.98 | 3.11 | 5. | 6/3 | 11,349 | 305 | 4.20 | 3.13 |
| 2. | 3/1 | 9,254 | 305 | 3.89 | 3.28 | 6. | 7/4 | 12,100 | 305 | 3.93 | 3.07 |
| 3. | 4/1 | 10,525 | 305 | 4.25 | 3.10 | 7. | 8/5 | 11,551 | 295 | 4.04 | 3.02 |
| 4. | 5/1 | 10,302 | 305 | 3.91 | 3.12 | | | | | | |

She was maternal sister to the 12,577kg 3.73% (3.37) Stardale Leader Vaakje 11 (Ex-91, SP, LP100) and to the 12,124kg Stardale Principle Vaakje 5 (Ex-90, LP50).

Her dam was the 13,833kg Stardale B C Vaakje 4 (Ex-94-6, SP, LP120 8*); gd was the 9,845kg 4.38% Stardale Tab Vaakje 2 (Ex-90, LP50); 3d was the 10,288kg 4.09% Stardale Starbuck Vaakje 4 (Ex-90 6*); 4d was Stardale Vaakje 19 RM RMX (Ex-93 10*) EC; 5d was the prizewinning Stardale Vaakje 10 RM RMX (Ex-90 10*) EC, sold for 9,000gs Stardale Sale 1980; 6d was the prizewinning Stardale Regal Vaakje 3 RM RMX (Ex 3*) EC, sold for 8,000gs Stardale Sale 1980; 7d was Robfel Legend Vaakje 7 RM RMX RML (Ex); 8d was Robfel Vaakje 4 RM RMX RML (Ex).

LOT

123. STARDALE KIMBALL JODIE 01180025703868 Excellent-91, 575,

born 29.9.17, **PLI+£135**

sire Seagull-Bay Slvr Kimball ET *RDC *CVF *BYF 653124720424

- dam** Stardale Wisconsin Jodie (**Ex-93-3, SP, LP120**).....by April-Day Wisconsin-Red
- gd** Syke Redman Jodie Red ET (**VG-88 2yr 18***).....by Valleyriver Ruben Redman Red
- 3d** Fradon Rudolph Jodie ET (**Ex-2E 22***).....by Startmore Rudolph ET
- 4d** Bridon Inspira Jodie-Red (**Ex 5***).....by Hanover-Hill Inspiration
- 5d** Bridon Threat Janice (**VG-86**).....by Hanover-Hill Triple Threat-Red
- 6d** Bridon Empress Jody (**VG-85**).....by Downalane Reflection Emperor
- 7d** Moeracres Rockette Jean (**VG-88 3***).....by Forest Lee Rockette Centurion
- 8d** Moeracres Audrey Joan (**Ex-92-2E**).....by Roybrook Telstar
- 9d** Moeracres Hamilton Audrey (**Ex-93 3***)

Dam of lot 124

123A. Her BC, ® STARDALE JOLIGHT 01180025405272, born 20.12.21, **PLI+£357**

sire Westcoast Lighthouse ET *BYF *BLF *CNF *CVF *DPF *RDF 6412283286

AI 4.3.22 by Stantons Adorable ET 6412189047 *CVF *BYF *BLF (Ex) (sx)

STARDALE KIMBALL JODIE Excellent-91 is the 10th generation of Ex or VG cows.

1.	2/4	8,691	305	4.14	3.05	3.	4/3	4,137	92	3.80	2.80
2.	3/3	8,914	305	4.29	3.26						then giving 47.8kg (ACC=60)

She bred Stardale Rogue Jodie (VG-85 2yr), lot 124 and is maternal sister to the 10,650kg 4.72% (3.21) Stardale Grafeeti Jodie (VG-85, SP), gd of lot 126; to the 10,534kg 3.86% (3.42) heifer Stardale Conan Jodie (VG-85) and to Stardale Rager Jodie (VG-85 2yr), lot 125.

STARDALE WISCONSIN JODIE Excellent-93-3, SP, LP120

1.	2/3	8,319	305	3.75	3.06	6.	7/0	12,585	280	3.72	3.13
2.	3/3	11,695	305	3.30	3.00	7.	7/11	12,264	305	3.82	3.27
3.	4/2	11,077	287	3.58	3.20	8.	8/11	13,398	305	3.73	3.14
4.	5/1	12,916	293	3.70	3.07	9.	10/0	12,036	305	3.77	3.19
5.	6/1	13,691	305	3.67	3.10	10.	11/0	12,231	298	3.99	3.08

She is maternal sister to the 15,319kg 3.77% Sterndale Talent Jodie Red ET (Ex-93); to the 10,102kg Sterndale LPT Jodie ET (VG-88); to the 11,073kg 4.725 (3.32) Stardale Talent Jodie Red 2 ET (Ex-90, SP), gd of lot 127; to the 9,048kg heifer Stardale Talent Jodie ET (VG-85 2yr); to the 9,497kg 5.09% (3.57) Syke Million Jodie (VG-85 2yr); to Syke Jumping Jack Flash Red ET (Ex), stock bull in the Drointon herd and to Stardale Judge Red ET, in Cogent stud.

SYKE REDMAN JODIE RED ET Very Good-88 18*

1.	2/1	11,821	305	5.18	3.44
2.	4/5	12,394	305	4.35	3.58

She was full sister to the prizewinning 14,116kg 4.3% (3.4) Miss Del-Hollow Jose-Red ET (Ex-92), Res Int Champion Madison R&W 2006; to the 15,274kg 4.0% (3.2) Fradon Redman Joda ET (Ex-90); to Fradon Redman Julie ET (Ex-91) and to Miss Del-Hollow Rdmn Jose Red ET (Ex-92) and maternal sister to the 12,017kg 4.7% (3.4) Fradon Encount Jodie (Ex-94 16*), All American R&W Aged Cow and H-M All Canadian R&W 2009; o the prizewinning 13,432kg 4.2% Fradon R Mark Jodie-Red (Ex-91-3E 14*), H-M All American Jun 3yo R&W 2004; to 6 other Ex cows; to he 11,598kg 3.99% (3.22) Huddlesford SS Jodie ET (VG-89, SP), sold for 11,500gs Huddlesford Sale 2011 and to many other VG cows.

Her dam was the 13,590kg 4.4% (3.2) Fradon Rudolph Jodie ET (Ex-2E 22*); gd was the 8,791kg 4.2% (3.5) Bridon Inspira Jodie-Red (Ex 5*); 3d was the 8,554kg 4.7% (3.5) Bridon Threat Janice (VG-86); 4d was the 8,835kg 4.6% (3.4) Bridon Empress Jody (VG-85); 5d was Moeracres Rockette Jean (VG-88 3*); 6d was the 9,235kg 4.2% Moeracres Audrey Joan (Ex-92-2E); 7d was the prizewinning 69 tonne Moeracres Hamilton Audrey (Ex-93 3*).

DAUGHTER OF LOT 123

LOT

124. STARDALE ROGUE JODIE 01180025304606 Very Good-85 2yr, 2,
born 11.1.20, PLI+£163

sire Stardale Rogue ET 01180025203884 (VG)

dam Stardale Kimball Jodie (Ex-91), lot 123by Seagull-Bay Slvr Kimball ET
gd Stardale Wisconsin Jodie (Ex-93-3, SP, LP120)by April-Day Wisconsin-Red
3d Syke Redman Jodie Red ET (VG-88 2yr 18*)by Valleyriver Ruben Redman Red
4d Fradon Rudolph Jodie ET (Ex-2E 22*)by Startmore Rudolph ET
5d Bridon Inspira Jodie-Red (Ex 5*)by Hanover-Hill Inspiration
6d Bridon Threat Janice (VG-86)by Hanover-Hill Triple Threat-Red
7d Bridon Empress Jody (VG-85)by Downalane Reflection Emperor
8d Moeracres Rockette Jean (VG-88 3*)by Forest Lee Rockette Centurion
9d Moeracres Audrey Joan (Ex-92-2E)by Roybrook Telstar
10d Moeracres Hamilton Audrey (Ex-93 3*)

LC 6.2.22

AI 31.3.22 by Siemers Rengd Parfect ET *BYF *BLF *CDF *CVF *DPF *RDF *POF 653200124761 (sx)

STARDALE ROGUE JODIE Very Good-85 2yr is the 11th generation of Ex or VG cows.

1. 2/1 1,227 44 4.10 2.93 then giving 32.4kg (ACC=254, LCC=60)



STARDALE KIMBALL JODIE (Ex-91), lot 123



**STARDALE WISCONSIN JODIE
(Ex-93-3, SP, LP120), dam of lot 123**

MATERNAL SISTER TO LOT 123

LOT

125. STARDALE RAGER JODIE 01180025304508 Very Good-85 2yr, 949,

born 11.10.19, **PLI+£280**

sire Ri-Val-Re Rager-Red ET *CVF *BLF *DPF 6572353457 (Ex)

dam Stardale Wisconsin Jodie (Ex-93-3, SP, LP120), dam of lot 123by April-Day Wisconsin-Red
 gd Syke Redman Jodie Red ET (VG-88 2yr 18*)by Valleyriver Ruben Redman Red
 3d Fradon Rudolph Jodie ET (Ex-2E 22*)by Startmore Rudolph ET
 4d Bridon Inspira Jodie-Red (Ex 5*)by Hanover-Hill Inspiration
 5d Bridon Threat Janice (VG-86)by Hanover-Hill Triple Threat-Red
 6d Bridon Empress Jody (VG-85)by Downalane Reflection Emperor
 7d Moeracres Rockette Jean (VG-88 3*)by Forest Lee Rockette Centurion
 8d Moeracres Audrey Joan (Ex-92-2E)by Roybrook Telstar
 9d Moeracres Hamilton Audrey (Ex-93 3*)

LC 23.11.21

Due 22.10.22 to Koepon Altacostanzo-Red ET 63597117835 (sx)

STARDALE RAGER JODIE Very Good-85 2yr is the 10th generation of Ex or VG cows.

1. 2/1 3,734 119 3.87 3.02 then giving 31.7kg (ACC=25)

She is maternal sister to the 10,650kg 4.72% (3.21) Stardale Grafeeti Jodie (VG-85, SP), gd of lot 126; to the 10,534kg 3.86% (3.42) heifer Stardale Conan Jodie (VG-85) and to the 8,914kg 4.29% (3.26) Stardale Kimball Jodie (Ex-91), lot 123.

LOT

126. STARDALE RAGER JODIE RED 4 01180025204591 Good Plus-83 2yr, 993,

born 27.12.19, **PLI+£397**

sire Ri-Val-Re Rager-Red ET *CVF *BLF *DPF 6572353457 (Ex)

dam Stardale Apprentice Jodie (GP-82)by Endco Apprentice ET
 gd Stardale Grafeeti Jodie (VG-85, SP)by Ladys-Manor RD Grafeeti ET
 3d Stardale Wisconsin Jodie (Ex-93-3, SP, LP120), dam of lot 123by April-Day Wisconsin-Red
 4d Syke Redman Jodie Red ET (VG-88 2yr 18*)by Valleyriver Ruben Redman Red
 5d Fradon Rudolph Jodie ET (Ex-2E 22*)by Startmore Rudolph ET
 6d Bridon Inspira Jodie-Red (Ex 5*)by Hanover-Hill Inspiration
 7d Bridon Threat Janice (VG-86)by Hanover-Hill Triple Threat-Red
 8d Bridon Empress Jody (VG-85)by Downalane Reflection Emperor
 9d Moeracres Rockette Jean (VG-88 3*)by Forest Lee Rockette Centurion
 10d M oeracres Audrey Joan (Ex-92-2E)by Roybrook Telstar
 11d Moeracres Hamilton Audrey (Ex-93 3*)

LC 2.1.22

AI 20.3.22 by EBA Davinci *CVF *BYF *BLF *DPF 717261004257

STARDALE RAGER JODIE 4 Good Plus-83 2yr

1. 2/2 2,487 79 4.15 3.21 then giving 33.8kg (ACC=170, LCC=18)

STARDALE APPRENTICE JODIE Good Plus-82

1. 2/0 7,899 305 4.50 3.27

2. 3/1 10,246 305 4.46 3.29

She was maternal sister to Stardale Doppler Jodie, sold for 3,100gs Carlisle (Apr) 2021.

STARDALE GRAFEETI JODIE Very Good-85, SP

1. 2/1 8,032 305 4.36 3.39 3. 4/4 10,650 305 4.72 3.21

2. 3/1 10,656 305 4.29 3.36

She is maternal sister to the 8,914kg 4.29% (3.26) Stardale Kimball Jodie (Ex-91), lot 123; to the 10,534kg 3.86% (3.42) heifer Stardale Conan Jodie (VG-85) and to Stardale Rager Jodie (VG-85 2yr), lot 125.

Her dam was the 13,691kg 3.67% Stardale Wisconsin Jodie ET (Ex-93-3, SP, LP120); gd was the 12,394kg 4.35% (3.58) Syke Redman Jodie Red ET (VG-88 2yr 18*); 3d was the 13,590kg 4.4% (3.2) Fradon Rudolph Jodie ET (Ex-2E 22*); 4d was the 8,791kg 4.2% (3.5) Bridon Inspira Jodie-Red (Ex 5*); 5d was the 8,554kg 4.7% (3.5) Bridon Threat Janice (VG-86); 6d was the 8,835kg 4.6% (3.4) Bridon Empress Jody (VG-85); 7d was Moeracres Rockette Jean (VG-88 3*); 8d was the 9,235kg 4.2% Moeracres Audrey Joan (Ex-92-2E); 9d was the prizewinning 69 tonne Moeracres Hamilton Audrey (Ex-93 3*).

LOT

127. STARDALE BATMAN JODIE 01180025104618 Good Plus-84 2yr, 9,

born 24.1.20, **PLI+£453**

sire Sandy-Valley I Batman ET *BLF *BYF *CVF *DPF *CNF *RDF 653140616408

- dam** Stardale Alchemy Jodie ET (**Ex-94-3, SP, LP60**)by Hunsberger Alchemy ET
- gd Stardale Talent Jodie Red 2 ET (**Ex-90, SP**)by Ladino Park Talent ET
- 3d Syke Redman Jodie Red ET (**VG-88 2yr 18***)by Valleyriver Ruben Redman Red
- 4d Fradon Rudolph Jodie ET (**Ex-2E 22***)by Startmore Rudolph ET
- 5d Bridon Inspira Jodie-Red (**Ex 5***)by Hanover-Hill Inspiration
- 6d Bridon Threat Janice (**VG-86**)by Hanover-Hill Triple Threat-Red
- 7d Bridon Empress Jody (**VG-85**)by Downalane Reflection Emperor
- 8d Moeracres Rockette Jean (**VG-88 3***)by Forest Lee Rockette Centurion
- 9d Moeracres Audrey Joan (**Ex-92-2E**)by Roybrook Telstar
- 10d Moeracres Hamilton Audrey (**Ex-93 3***)

127A. Her CC, STARDALE ALTATOP JODIE 3 01180025605316, born 4.2.22, PLI+£529

sire Koepon Altatop-Red ET 63648499675

STARDALE BATMAN JODIE Good Plus-84 2yr is bred from 10 generations of Ex or VG cows.

- 1. 2/1 1,577 46 4.55 3.57 then giving 31.7kg (ACC=61)

STARDALE ALCHEMY JODIE ET Excellent-94-3, SP, LP60

- | | | | | | | | | | | | |
|----|------|--------|-----|------|------|----|-----|--------|-----|------|------|
| 1. | 2/5 | 9,023 | 305 | 458 | 3.55 | 4. | 6/0 | 12,413 | 305 | 4.14 | 3.37 |
| 2. | 3/7 | 10,028 | 305 | 4.65 | 3.72 | 5. | 7/0 | 12,157 | 305 | 4.49 | 3.49 |
| 3. | 4/11 | 11,712 | 305 | 4.42 | 3.59 | | | | | | |

She was full sister to the 13,195kg 4.05% Stardale Alchemy Jodie 2 (VG-89, SP, LP60), dam of lot 128 and maternal sister to the 7,729kg 4.76% (3.60) heifer Stardale Mascalese Jodie (VG-87 2yr).

STARDALE TALENT JODIE RED 2 ET Excellent-90, SP

- | | | | | | | | | | | | |
|----|-----|--------|-----|------|------|----|------|--------|-----|------|------|
| 1. | 2/2 | 9,269 | 305 | 4.39 | 3.28 | 3. | 4/11 | 11,073 | 305 | 4.72 | 3.32 |
| 2. | 3/6 | 10,585 | 305 | 3.94 | 3.10 | | | | | | |

She was full sister to the 15,319kg 3.77% Sterndale Talent Jodie Red ET (Ex-93); to the 10,102kg Sterndale LPT Jodie ET (VG-88) and to the 9,048kg heifer Stardale Talent Jodie ET (VG-85 2yr) and maternal sister to the 13,691kg 3.67% Stardale Wisconsin Jodie ET (Ex-93-3, SP, LP120), dam of lot 123; to the 9,497kg 5.09% (3.57) Syke Million Jodie (VG-85 2yr); to Syke Jumping Jack Flash Red ET (Ex), stock bull in the Drinton herd and to Stardale Judge Red ET, in Cogent stud. Her dam was the 12,394kg 4.35% (358) Syke Redman Jodie Red ET (VG-88 2yr 18*); gd was the 13,590kg 4.4% (3.2) Fradon Rudolph Jodie ET (Ex-2E 22*); 3d was the 8,791kg 4.2% (3.5) Bridon Inspira Jodie-Red (Ex 5*); 4d was the 8,554kg 4.7% (3.5) Bridon Threat Janice (VG-86); 5d was the 8,835kg 4.6% (3.4) Bridon Empress Jody (VG-85); 6d was Moeracres Rockette Jean (VG-88 3*); 7d was the 9,235kg 4.2% Moeracres Audrey Joan (Ex-92-2E); 8d was the prizewinning 69 tonne Moeracres Hamilton Audrey (Ex-93 3*).

LOT

128. STARDALE AFTERBURNER JODIE 01180025503628 Very Good-88, SP, 463, born 2.11.16, PLI+£446

sire Sandy-Valley Afterburner ET *CVF *RDF *BYF *BLF *DPF 653014561903 (VG)

- dam** Stardale Alchemy Jodie 2 (VG-89, SP, LP60)by Hunsberger Alchemy ET
- gd** Stardale Talent Jodie Red 2 ET (Ex-90, SP), gd of lot 127by Ladino Park Talent ET
- 3d** Syke Redman Jodie Red ET (VG-88 2yr 18*)by Valleyriver Ruben Redman Red
- 4d** Fradon Rudolph Jodie ET (Ex-2E 22*)by Startmore Rudolph ET
- 5d** Bridon Inspira Jodie-Red (Ex 5*)by Hanover-Hill Inspiration
- 6d** Bridon Threat Janice (VG-86)by Hanover-Hill Triple Threat-Red
- 7d** Bridon Empress Jody (VG-85)by Downalane Reflection Emperor
- 8d** Moeracres Rockette Jean (VG-88 3*)by Forest Lee Rockette Centurion
- 9d** Moeracres Audrey Joan (Ex-92-2E)by Roybrook Telstar
- 10d** Moeracres Hamilton Audrey (Ex-93 3*)

LC 16.2.21

Due 14.7.22 to Peak Tropic ET 653145229820

STARDALE AFTERBURNER JODIE Very Good-88, SP is the 11th generation of Ex or VG cows.

1.	2/2	10,255	305	4.34	3.35	3.	4/3	13,140	305	4.40	3.41
2.	3/1	8,911	305	4.78	3.80	still giving 25.2kg (ACC=29)					

She is maternal sister to the 10,759kg 3.76% (3.37) Stardale Kimball Jodie 2 (Ex-90).

STARDALE ALCHEMY JODIE 2 Very Good-89, SP, LP60

1.	2/5	10,449	305	3.82	3.26	4.	5/7	9,035	301	4.18	3.43
2.	3/7	11,843	275	3.55	3.24	5.	6/7	13,195	305	4.05	3.16
3.	4/6	13,786	305	3.93	3.38						

She was full sister to the 12,157kg 4.49% (3.49) Stardale Alchemy Jodie ET (Ex-94-3, SP, LP60), dam of lot 127 and maternal sister to the 7,729kg 4.76% (3.60) heifer Stardale Mascalese Jodie (VG-87 2yr).

STARDALE TALENT JODIE RED 2 ET Excellent-90, SP, see lot 127

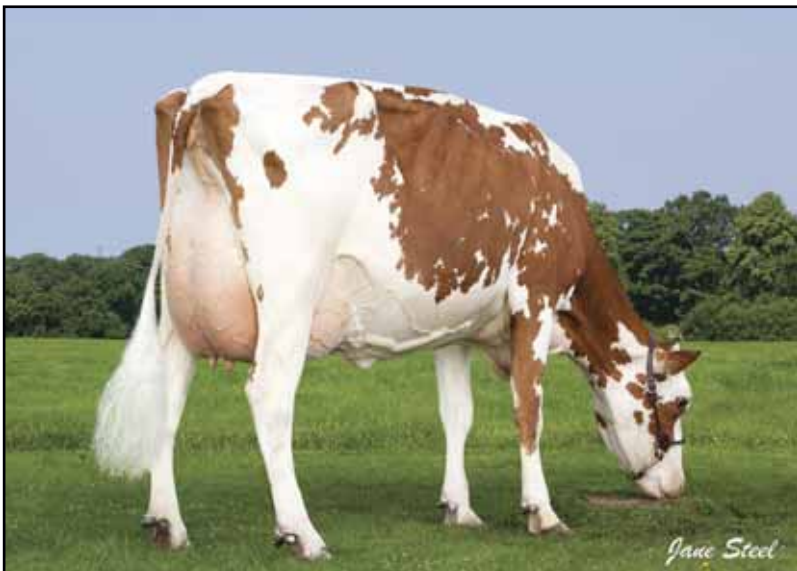

STARDALE TALENT JODIE RED 2 ET (Ex-90, SP), gd of lots 127 & 128

LOT

129. STARDALE JONAS HONEYBEE 01180025703854 Very Good-87, SP, 555,

born 19.9.17, **PLI+£314**, TWIN TO BULL

sire ABS Jonas ET *BLF *BYF *CVF *DPF 653128557697

- dam** Stardale Keeper Honeybee (**Ex-90, SP, LP50**)by Stardale Keeper
- gd** Stardale Outside Honeybee (**Ex-93-7, SP, LP110**)by Comestar Outside ET
- 3d** Stardale Champion Honeybee (**Ex-93-2, SP, LP60 9***), **gd** of lot 130 ..by Calbrett-I H H Champion ET
- 4d** Stardale Royal Honeybee 23 (**Ex-94-4, SP, LP50 4***)by Joylan Royal Flush
- 5d** Stardale Ideal Honeybee (**Ex-92-2, SP, LP50 6***)

LC 22.9.21

AI 16.2.22 by Stantons Adorable ET 6412189047 *CVF *BYF *BLF (**Ex**) (sx) (PD+)

STARDALE JONAS HONEYBEE Very Good-87, SP is the 12th generation of Ex or VG cows and is bred from 5 generations of Excellent cows.

1.	2/1	8,899	269	3.86	3.07	3.	4/0	9,241	181	3.68	3.00
2.	3/0	13,341	305	4.00	3.25	then giving 50kg (ACC=14)					

STARDALE KEEPER HONEYBEE Excellent-90, SP, LP50

1.	2/1	10,597	305	4.08	3.03	3.	4/2	14,143	305	3.81	3.01
2.	3/1	13,241	305	3.91	2.97	4.	5/3	13,001	305	3.81	3.03

STARDALE OUTSIDE HONEYBEE Excellent-93-7,SP, LP110

1.	2/0	9,169	305	3.99	3.05	6.	8/1	12,646	305	3.88	2.95
2.	3/3	11,553	305	4.18	3.04	7.	9/3	12,115	305	4.25	3.08
4.	5/10	11,543	305	4.05	3.02	8.	10/10	11,495	305	4.05	2.90
5.	7/0	12,851	305	4.39	3.00	9.	12/0	11,801	305	3.85	2.88

She was maternal sister to the 12,932kg 4.06% (3.33) Stardale Otto Honeybee (VG-87, SP, LP70) and to the 12,357kg 4.04% (3.43) Stardale Pleasure Honeybee Red (Ex-94-4, SP, LP70), dam of lot 130.

Her dam was the 12,662kg 4.09% (3.25) Stardale Champion Honeybee (Ex-93-2, SP, LP60 9*); **gd** was the 10,806kg 4.11% (3.61) Stardale Royal Honeybee 23 (Ex-94-4, SP, LP50 4*); **3d** was the 13,7899kg 4.51% (3.23) Stardale Ideal Honeybee (Ex-92-2, SP, LP50 6*); **4d** was the 10,075kg 4.05% Stardale Honeybee 144 (VG-85); **5d** was the 9,665kg 3.57% Stardale Honeybee 101 (VG-85); **6d** was Stardale Honeybee 47 RM (VG); **7d** was the 8,260kg 4.28% Stardale Honeybee 32 RM RMX (VG); **8d** was the 8,410kg 4.10% Stardale Regal Honeybee 3 RM RMX (Ex) EC(100); **9d** was Stardale Jan Honeybee RM RMX RML(100).

LOT

130. STARDALE MASSIVE HONEYBEE 01180025503187 Excellent-93-3, 245,

born 8.7.15

sire Southland Massive 7188 *BYF *BLF *CVF *POC *RDC 6376171885

dam	Stardale Pleasure Honeybee Red (Ex-94-4, SP, LP70).....	by Aalshorst Pleasure
gd	Stardale Champion Honeybee (Ex-93-2, SP, LP60 9*).....	by Calbrett-I H H Champion ET
3d	Stardale Royal Honeybee 23 (Ex-94-4, SP, LP50 4*).....	by Joylan Royal Flush
4d	Stardale Ideal Honeybee (Ex-92-2, SP, LP50 6*).....	by Mapel Wood Ideal
5d	Stardale Honeybee 144 (VG-85).....	by Hanoverhill Roxy A ET
6d	Stardale Honeybee 101 (VG-85).....	by Quality Wendys Senator
7d	Stardale Honeybee 47 RM (VG).....	by Stardale Veto
8d	Stardale Honeybee 32 RM RMX (VG).....	by Grove Cymric
9d	Stardale Regal Honeybee 3 RM RMX (Ex) EC(100).....	by Calcourt Magnus
10d	Stardale Jan Honeybee RM RMX RML(100)	

Dam of lot 131

LC 19.3.22

STARDALE MASSIVE HONEYBEE Excellent-93-3 is the 11th generation of Ex or VG cows (the last 5 being Excellent).

1.	2/1	8,648	305	4.26	3.37	4.	5/1	10,088	305	4.11	3.34
2.	3/4	6,875	288	4.16	3.50	5.	6/8				
3.	4/2	9,691	305	4.11	3.34						

She bred Stardale Rager Honeybee Red (VG-85 2yr), lot 131 and Stardale Handyman (Ex-92), stock bull in the Parkgill herd and is maternal sister to Stardale Perseus Honeybee (VG-85 2yr) and to Stardale Rager Honeybee Red (VG-85 2yr), lot 132.

STARDALE PLEASURE HONEYBEE RED Excellent-94-4, SP, LP70

1.	2/3	8,296	300	4.37	3.41	4.	5/10	12,574	305	3.88	3.27
2.	3/3	10,104	305	4.14	3.43	5.	7/3	11,669	305	4.44	3.28
3.	4/4	10,386	305	4.38	3.51	6.	8/6	12,257	305	4.04	3.43

She was maternal sister to the 12,851kg 4.39% Stardale Outside Honeybee (Ex-93-7,SP, LP110), gd of lot 129 and to 12,932kg 4.06% (3.33) Stardale Otto Honeybee (VG-87, SP, LP70).

STARDALE CHAMPION HONEYBEE Excellent-93-2, SP, LP60 9*

1.	2/1	8,468	305	4.55	3.37	3.	4/7	12,332	305	4.15	3.18
2.	3/1	11,275	305	4.54	3.49	4.	6/3	12,662	305	4.09	3.25

She was maternal sister to the 11,206kg 4.41% Stardale Atom Honeybee (Ex-90, SP, LP50).

Her dam was the 10,806kg 4.11% (3.61) Stardale Royal Honeybee 23 (Ex-94-4, SP, LP50 4*); gd was the 13,7899kg 4.51% (3.23) Stardale Ideal Honeybee (Ex-92-2, SP, LP50 6*); 3d was the 10,075kg 4.05% Stardale Honeybee 144 (VG-85); 4d was the 9,665kg 3.57% Stardale Honeybee 101 (VG-85); 5d was Stardale Honeybee 47 RM (VG); 6d was the 8,260kg 4.28% Stardale Honeybee 32 RM RMX (VG); 7d was the 8,410kg 4.10% Stardale Regal Honeybee 3 RM RMX (Ex) EC(100); 8d was Stardale Jan Honeybee RM RMX RML(100).

DAUGHTER OF LOT 130

LOT

131. STARDALE RAGER HONEYBEE RED 2 01180025404488

Very Good-85 2yr, 937, born 27.9.19, PLI+£294

sire Ri-Val-Re Rager-Red ET *CVF *BLF *DPF 6572353457 (Ex)

dam Stardale Massive Honeybee (Ex-93-3), lot 130by Southland Massive 7188
gd Stardale Pleasure Honeybee Red (Ex-94-4, SP, LP70)by Aalshorst Pleasure
gd Stardale Champion Honeybee (Ex-93-2, SP, LP60 9*)by Calbrett-I H H Champion ET
3d Stardale Royal Honeybee 23 (Ex-94-4, SP, LP50 4*)by Joylan Royal Flush
4d Stardale Ideal Honeybee (Ex-92-2, SP, LP50 6*)

LC 24.9.21

Due 18.8.22 to Koepon Altatop-Red ET 63648499675 (sx)

STARDALE RAGER HONEYBEE RED 2 Very Good-85 2yr is the 12th generation of Ex or VG cows .

1. 2/0 4,980 179 4.22 3.55 then givin 30.8kg (ACC=27)

She is maternal sister to Stardale Handyman (Ex-92), stock bull in the Parkgill herd.

MATERNAL SISTER TO LOT 130

LOT

132. STARDALE RAGER HONEYBEE 01180025204367 Very Good-85 2yr, 863,

born 10.7.19, PLI+£283

sire Ri-Val-Re Rager-Red ET *CVF *BLF *DPF 6572353457 (Ex)

dam Stardale Pleasure Honeybee Red (Ex-94-4, SP, LP70), dam of lot 130by Aalshorst Pleasure
gd Stardale Champion Honeybee (Ex-93-2, SP, LP60 9*)by Calbrett-I H H Champion ET
3d Stardale Royal Honeybee 23 (Ex-94-4, SP, LP50 4*)by Joylan Royal Flush
4d Stardale Ideal Honeybee (Ex-92-2, SP, LP50 6*)by Mapel Wood Ideal
5d Stardale Honeybee 144 (VG-85)by Hanoverhill Roxy A ET
6d Stardale Honeybee 101 (VG-85)by Quality Wendys Senator
7d Stardale Honeybee 47 RM (VG)by Stardale Veto
8d Stardale Honeybee 32 RM RMX (VG)by Grove Cymric
9d Stardale Regal Honeybee 3 RM RMX (Ex) EC(100)by Calcourt Magnus
10d Stardale Jan Honeybee RM RMX RML(100)

LC 4.7.21

Due 8.9.22 to Koepon OH Robin Red 63571815324 (sx)

STARDALE RAGER HONEYBEE Very Good-85 2yr is the 11th generation of Ex or VG cows.

1. 2/0 6,624 261 4.14 3.38 then giving 26.6kg (ACC=55)

She is maternal sister to the 10,088kg 4.11% (3.34) Stardale Massive Honeybee (Ex-93-2), lot 130 and to Stardale Perseus Honeybee (VG-85 2yr).

STARDALE PLEASURE HONEYBEE RED Excellent-94-4, SP, LP70, see lot 130

LOT

133. STARDALE APPLEJAX CARLINA 2 01180025603951 Excellent-90, SP,

621, born 22.12.17, **PLI+£375**, TWIN TO HEIFER

sire Seagull-Bay MJ Applejax ET *BYF *BLF *CNF *CVF *CDF *DPF 653124720459

dam Stardale Ramos Carlina (Ex-94-4, SP, LP100)by Ramos
gd Arnot Carlina 146 (VG-87 2yr)by Picston Shottle ET
3d Arnot Carlina 100 (Ex-92-2)by Dixie-Lee Aaron
4d Arnot Carlina 75 (VG-89, SP, LP70 5*)by Paradise-R Sears Saber ET
5d Arnot Carlina 62 (Ex-93-6, LP100 10*)by Boulet Charles ET
6d Arnot Carlina 34 RM (VG-88, LP80 8*)

133A. Her BC, ® STARDALE CRACKERJACK 01180025605295, born 12.1.22, **PLI+£479**

sire ABS Achiever ET *BLF *BYF *CVF *DPF *CDF 653128557482

AI 6.3.22 by Stantons Adorable ET 6412189047 *CVF *BYF *BLF (Ex)

STARDALE APPLEJAX CARLINA 2 Excellent-90, SP is the 10th generation of Ex or VG cows.

1.	2/1	8,623	305	4.23	3.17	3.	4/1	3,358	69	3.70	3.00
2.	3/1	11,456	305	4.28	3.34	then giving 48kg (ACC=11)					

She is twin sister to Stardale Applejax Carlina (VG-85 2yr) and maternal sister to the 13,079kg 4.23% Stardale Fever Carlina (VG-87, SP, LP50), dam of lot 134 and to Stardale Perseus Carlina, sold for 2,600gs Carlisle (July) 2021.

STARDALE RAMOS CARLINA Excellent-94-4, SP, LP100

2.	3/0	12,644	304	3.73	2.93	5.	6/0	14,430	305	3.64	2.91
3.	3/11	13,583	305	3.79	2.98	6.	7/2	11,564	305	3.70	3.11
4.	4/10	13,169	305	3.39	2.91	7.	8/6	10,606	305	3.81	2.83

ARNOT CARLINA 146 Very Good-87 2yr

1. 2/3 9,972 305 3.63 2.92

She was maternal sister to the 9,193kg 4.73% Arnot Carlina 129 (Ex-91-3, LP60).

Her dam was the 10,624kg 4.00% Arnot Carlina 100 (Ex-92-2); gd was the 10,332kg 4.85% Arnot Carlina 75 (VG-89, SP, LP60); 3d was the 9,058kg 3.77% (3.22) Arnot Carlina 62 (Ex-93-6, LP100 10*); 4d was the 9,224kg 4.15% Arnot Carlina 34 RM (VG-88, LP80 8*); 5d was Arnot Carlina 10 (VG); 6d was Arnot Carlina 4 (VG); 7d was Arnot Carlina 2 RML (VG).

LOT

134. STARDALE CLASSIC CARLINA 01180025203835 Very Good-86, 558,

born 26.8.17

sire Oconnors Classic ET *BLF *BYF *CVF 6412111803

dam Stardale Fever Carlina (VG-87, SP, LP50)by Crackholm Fever ET
gd Stardale Ramos Carlina (Ex-94-4, SP, LP100), dam of lot 133by Ramos
3d Arnot Carlina 146 (VG-87 2yr)by Picston Shottle ET
4d Arnot Carlina 100 (Ex-92-2)by Dixie-Lee Aaron
5d Arnot Carlina 75 (VG-89, SP, LP70 5*)by Paradise-R Sears Saber ET
6d Arnot Carlina 62 (Ex-93-6, LP100 10*)

134A. Her CC, STARDALE DYNAMITE CARLINA 2 01180025505196, born 7.10.21, **PLI+£379**

sire Wilder Dynamite PP ET *BLF *POS *RDC *CDF 6040355313

AI 24.2.22 by Stantons Adorable ET 6412189047 *CVF *BYF *BLF (Ex) (sx)

STARDALE CLASSIC CARLINA Very Good-86 is the 11th generation of Ex or VG cows.

1.	2/1	8,979	305	4.06	3.00	3.	4/2	7,212	166	3.90	2.97
2.	3/1	11,055	305	4.02	3.17176.	then giving 39.8kg (ACC=39)					

She is maternal sister to the 9,140kg 4.53% (3.45) heifer Stardale Pharo Carlina (VG-88, SP), lot 176.

STARDALE FEVER CARLINA Very Good-87, SP, LP50

1.	2/0	7,849	305	3.92	3.13	4.	4/11	12,251	305	4.01	3.08
2.	2/11	11,762	305	3.84	3.04	5.	6/1	13,079	305	4.23	3.09
3.	4/0	11,395	305	3.87	3.02						

Maternal sisters - see above.

STARDALE RAMOS CARLINA Excellent-94-4, SP, LP100, see lot 133

LOT

135. STARDALE PERSEUS VANESSA 01180025703980 Good Plus-84, SP, 636,

born 24.1.18, **PLI+£369**

sire Westcoast Perseus ET *CVF *BYF *BLF *DPF *CNF 6412283318 (VG)

dam Stardale Story Vanessa (Ex-92-4, SP, LP80), dam of lot 34.....by O-Man End-Story
 gd Stardale Shottle Vanessa (Ex-92-2, SP).....by Picston Shottle ET
 3d Stardale Champion Vanessa 3 ET (Ex-91).....by Calbrett-I H H Champion ET
 4d Hillbrad Patron Vanessa ET (Ex-93-4, SP, LP70 36*).....by Brabant Star Patron ET
 5d Aquila Cleitus Vanessa ET (Ex-90).....by Bis-May Tradition Cleitus
 6d New-Hope-View Neil Hilite (VG-88)

135A. Her CC, STARDALE LAMBDA VANESSA 01180025604994, born 30.4.21, PLI+£497

sire Farnear Delta-Lambda ET *CDF *CVF *BYF *BLF *DPF 653125993715

Due 12.6.22 to Delaberge Pepper ETM *CVF *BYF *BLF 6511591480 (VG & ST)

STARDALE PERSEUS VANESSA Good Plus-84, SP is bred from 6 generations of Ex or VG cows.

1. 2/4 9,669 305 4.10 3.45
2. 3/3 9,842 305 4.28 3.64 (ACC=183, LCC=137)

She is maternal sister to the 12,378kg 4.27% (3.24) Stardale Mogul Vanessa (Ex-90, SP), lot 34.

STARDALE STORY VANESSA Excellent-92-4, SP, LP80, see lot 34

- | | | | | | | | | | | | |
|----|-----|--------|-----|------|------|----|-----|--------|-----|------|------|
| 1. | 2/1 | 9,270 | 303 | 3.60 | 3.11 | 4. | 5/2 | 14,872 | 305 | 3.71 | 3.12 |
| 2. | 3/0 | 11,752 | 305 | 4.08 | 3.20 | 5. | 6/6 | 13,986 | 305 | 3.57 | 3.09 |
| 3. | 4/1 | 12,285 | 305 | 3.73 | 2.89 | 6. | 7/8 | 14,165 | 305 | 4.05 | 3.34 |

Her dam was the 12,845kg 3.74% Stardale Shottle Vanessa (Ex-92-2, SP); gd was the 14,019kg Stardale Champion Vanessa 3 (Ex-91); 3d was the 13,378kg 4.21% (3.30) Hillbrad Patron Vanessa ET (Ex-93-4, SP, LP70 36*), sold for 6,000gs Stardale Sale 2006; 4d was the 13,073kg 4.6% (3.4) Aquila Cleitus Vanessa (Ex-90); 5d was the 10,613kg 3.9% (3.3) New-Hope-View Neil Hilite (VG-88).

A visit to the Burrow's Stardale herd always leaves a great impression on any keen Holstein enthusiast. There are few herds that can match their sheer quality, coupled with exceptional pedigree depth. They are really consistent herd cows with fantastic udders and exceptional feet and legs.

Having seen Stardale Bellwood Vaakje 5 as a young cow at a Holstein UK Classification workshop, I asked Robert if she was included in the catalogue for the 2006 milking herd dispersal sale. Robert assured me that she was and I remember him saying, "She's looking tremendous and giving so much milk that I have been milking her again, before I go to bed!" So my father and I travelled up to the sale with the intention of buying her.

We ended up buying 2 ninth generation Excellent Vaakjes, a Gloriette, a Stella and some embryos from Patron Vanessa. All the cows have done exceptionally well for us and have established themselves very well here at Wintersell.

Vaakje 5 was without doubt one of Bellwood's finest daughters anywhere, helped by the strength of the Vaakje bloodline no doubt!! She went on to give 110 tonnes, score EX94 (7 times) and achieve 33 stars as a brood cow. She bred 8 EX and 5 VG daughters by 11 different sires!!, These have in turn bred a further 10 EX and 11 VGs and there will be many more.

This awesome family have amazing udders, great locomotion and milk for fun with 3 descendants giving over 100 tonnes. Stardale Vaakje 158 also scored EX94, gave 90 tonnes and has 2 EX and 5 VG descendants, including a 115 tonne EX94 Shottle.

While the Stella and Gloriette family have left us with some great cows we haven't had many heifer calves to date and the families are still quite limited here.

The Vanessa embryos delivered an EX-92-3 15 * Outside daughter. She too has started a great family with 5 EX daughters, including 2 100 tonne Shottles, 2 Goldwyns and a Palermo. These in turn have left 4 Ex and 9 VG descendants to date.

Our trip to Tunsteads Farm in 2006 was a great success. Despite very limited use of embryo transfer our investments have left a tremendous legacy that we continue to appreciate.

We wish James, Krisha and all the family every success in the next chapter.

John Downing
Wintersell Herd.

LOT

136. STARDALE UNICORN VANESSA 01180025404033 Good Plus-84, 666,

born 15.5.18, **PLI+£257**

sire Progenesis Unicorn ET *BYF *BLF *CNF *CVF *DPF 6412379988

dam Stardale Azure Vanessa (**VG-89, SP, LP50**)by Cogent Azure ET
gd Stardale Duplex Vanessa 2 (**VG-87 4***)by Mesland Duplex ET
3d Hillbrad Patron Vanessa ET (**Ex-93-4, SP, LP70 36***)by Brabant Star Patron ET
4d Aquila Cleitus Vanessa ET (**Ex-90**)by Bis-May Tradition Cleitus
5d New-Hope-View Neil Hilite (**VG-88**)

LC 6.9.21

Due 13.9.22 to Stantons Adorable ET 6412189047 *CVF *BYF *BLF (Ex)

STARDALE UNICORN VANESSA Good Plus-84 is bred from 5 generations of Ex or VG cows.

- 1. 2/4 8,734 305 4.15 3.44
- 2. 3/4 7,678 197 4.07 3.27 then giving 40.2kg (ACC=179, LCC=15)

STARDALE AZURE VANESSA Very Good-89, SP, LP50

- 1. 2/2 9,855 305 3.94 3.26 3. 5/1 13,023 305 3.68 3.25
- 2. 4/1 12,897 305 3.82 3.17 4 6/9 10,550 251 3.69 3.08

She was maternal sister to the 11,270kg 4.50% (3.44) Stardale Justice Vanessa (VG-87, SP) and to the 12,722kg 3.67% Stardale Rob Vanessa (Ex-90-2, SP).

STARDALE DUPLEX VANESSA 2 ET Very Good-87 4*

- 1. 2/4 8,115 295 3.357 3.14 3. 4/4 10,657 305 3.92 3.21
- 2. 3/4 8,045 287 3.52 3.29

She was full sister to the 11,717kg 4.02% Stardale Duplex Vanessa ET (Ex-90, SP, LP60), 3d of lot 137 and maternal sister to the prizewinning 14,900kg 5.10% (3.53) Hillbrad Leduc Vanessa 2 (Ex-93-3, SP, LP80 13*), sold for 10,000gs Stardale Sale 2006 and maternal sister to the 12,403kg 3.95% Stardale Outside Vanessa ET (Ex-92-5, SP, LP90 2*); to the 9,432kg 3.77% heifer Stardale Outside Vanessa 2 ET (VG-85) and the 11,102kg 5.05% (3.33) Stardale Outside Vanessa 3 ET (Ex-92-2, SP, LP50), both sold for 3,700gs Stardale Sale 2006; to the 10,848kg 4.24% (3.20) Wintersell Vanessa ET (Ex-92-3, LP60 15*); to the 14,019kg Stardale Champion Vanessa 3 ET (Ex-91), 3d of lot 34; to the 14,501kg 3.87% Stardale Champion Vanessa 4 ET (Ex-91, SP, LP50), sold for 2,800gs Stardale Sale 2006; to the 11,786kg 3.65% Ingleview Empire Vanessa ET (Ex-91); to the 13,526kg 4.13% Ingleview Shottle Vanessa 2 ET (Ex-91, SP); to 6 other VG cows; to the stock bull Stardale Guy Fawkes ET (Ex), stock bull in the Stardale herd and to Stardale Fantasia ET (VG), sold for 4,000gs and Stardale William ET, sold for 3,000gs Stardale Sale 2006. Her dam was the 13,378kg 4.21% (3.30) Hillbrad Patron Vanessa ET (Ex-93-4, SP, LP70 36*), sold for 6,000gs Stardale Sale 2006; gd was the 13,073kg 4.6% (3.4) Aquila Cleitus Vanessa (Ex-90); 3d was the 10,613kg 3.9% (3.3) New-Hope-View Neil Hilite (VG-88).



STARDALE OUTSIDE VANESSA ET (Ex-92-5, SP, LP90 2*)
Maternal sister to gd of lot 136

LOT

137. STARDALE CHALLENGER VANESSA 01180025604406 Very Good-85 2yr, 885, born 7.8.19, PLI+£353

sire Sandy-Valley Challenger ET *CVF *RDF *BYF *BLF *DPF* 653140616169

dam	Stardale Bakombre Vanessa (Ex-92-3, SP, LP60)	by Bakombre ET
gd	Stardale Million Vanessa (VG-88, LP50)	by England-Ammon Million ET
3d	Stardale Duplex Vanessa ET (Ex-90, SP, LP60)	by Mesland Duplex ET
4d	Hillbrad Patron Vanessa ET (Ex-93-4, SP, LP70 36*), 3d of lot 136	by Brabant Star Patron ET
5d	Aquila Cleitus Vanessa ET (Ex-90)	by Bis-May Tradition Cleitus
6d	New-Hope-View Neil Hilite (VG-88)	

LC 16.7.21

Due 15.8.22 to Stantons Adorable ET 6412189047 *CVF *BYF *BLF (Ex)

STARDALE CHALLENGER VANESSA Very Good-85 2yr is the 7th generation of Ex or VG cows.

1. 1/11 6,872 249 4.11 3.38 then giving 24.6kg (ACC=156)

STARDALE BAKOMBRE VANESSA Excellent-92-3, SP, LP60

1.	2/1	9,302	305	4.17	3.22	4.	5/2	10,714	305	4.04	3.14
2.	4/3	11,987	305	4.11	3.21	5.	6/4	12,098	305	4.07	3.00
3.	4/3	10,890	294	4.03	3.06						

STARDALE MILLION VANESSA Very Good-88, LP50

1.	2/1	7,931	305	4.36	3.23	4.	5/2	10,811	305	4.12	3.06
2.	3/0	8,754	296	4.37	3.22	5.	6/4	10,857	273	4.07	3.12
3.	3/11	9,083	299	4.13	3.19						

Her dam was the 11,717kg 4.02% Stardale Duplex Vanessa ET (Ex-90, SP, LP60); gd was the 13,378kg 4.21% (3.30) Hillbrad Patron Vanessa ET (Ex-93-4, SP, LP70 36*), sold for 6,000gs Stardale Sale 2006; 3d was the 13,073kg 4.6% (3.4) Aquila Cleitus Vanessa (Ex-90); 4d was the 10,613kg 3.9% (3.3) New-Hope-View Neil Hilite (VG-88).

LOT

138. STARDALE ROGUE VANESSA 01180025304571 Good Plus-82 2yr, 982, born 13.12.19, PLI+£318

sire Stardale Rogue ET 01180025203884 (VG)

dam	Stardale Mayday Vanessa (VG-88, SP)	by ABS Mayday ET
gd	Stardale Grafeeti Vanessa (G-79 2yr)	by Ladys-Manor RD Grafeeti ET

138A. Her CC, STARDALE APPLEJAX VANESSA 01180025105290, born 7.1.22, PLI+£470

sire Seagull-Bay MJ Applejax ET *BYF *BLF *CNF *CVF *CDF *DPF 653124720459

AI 26.2.22 by Belgian Blue (Auchenlay Judge)

STARDALE ROGUE VANESSA Good Plus-82 2yr

1. 2/1 2,208 74 3.83 3.14 then giving 33.8kg (ACC=20)

STARDALE MAYDAY VANESSA Very Good-88, SP

1.	2/1	9,166	305	4.83	3.52
2.	3/3	11,046	305	3.98	3.56

STARDALE GRAFEETI VANESSA

1. 2/1 9,780 305 3.97 3.23

Her dam was the 10,196kg 3.80% (3.36) heifer Stardale Planet Vanessa (GP-83 2yr); gd was the 11,270kg 4.50% (3.44) Stardale Justice Vanessa (VG-87, SP); 3d was the 10,657kg 3.92% (3.21) Stardale Duplex Vanessa 2 ET (VG-87 4*); 4d was the 13,378kg 4.21% (3.30) Hillbrad Patron Vanessa ET (Ex-93-4, SP, LP70 36*), sold for 6,000gs Stardale Sale 2006; 5d was the 13,073kg 4.6% (3.4) Aquila Cleitus Vanessa (Ex-90); 6d was the 10,613kg 3.9% (3.3) New-Hope-View Neil Hilite (VG-88).

LOT

139. STARDALE ACHIEVER VAAKJE 01180025304235 Very Good-85, SP,

788, born 6.12.18, PLI+£393

sire ABS Achiever ET *BLF *BYF *CVF *DPF *CDF 653128557482

- dam** Stardale Corvette Vaakje (VG-85)by Wiltor Corvette ET
- gd** Stardale Reflex Vaakje (Ex-90-3, LP60 9*), dam of lot 21.....by Willsbro Reflex ET
- 3d** Stardale Lee Vaakje 7 (Ex-93-7, SP, LP110 17*)by Comestar Lee ET
- 4d** Stardale Vulcan Vaakje 2 (Ex-92-4, SP 16*)by Stardale Vulcan
- 5d** Stardale Convincer Vaakje 3 ET (Ex-92-3, LP50 36*).....by Wa-Del Convincer ET
- 6d** Stardale Mason Vaakje 5 (Ex-90 5*).....by Shoremar Mason ET
- 7d** Stardale Pre Vaakje 7 (Ex-94-5, SP, LP70 10*)by A Ronnybrook Prelude ET
- 8d** Stardale Inspiration Vaakje 5 (Ex-91-2, SP 9*)by Hanover-Hill Inspiration
- 9d** Stardale Starbuck Vaakje 4 ET (Ex-90 3*)by Hanoverhill Starbuck
- 10d** Stardale Vaakje 19 RM RMX (Ex-93 19*) ECby Ullswater Royal Sovereign
- 11d** Stardale Vaakje 10 RM RMX (Ex-90 14*) ECby Brynhyfyd Emporer
- 12d** Stardale Regal Vaakje 3 RM RMX (Ex 3*) ECby Calcourt Magnus
- 13d** Robfel Legend Vaakje 7 RM RMX RML (Ex)by Claybury Legend
- 14d** Robfel Vaakje 4 RM RMX RML (Ex)

LC 10.2.22

STARDALE ACHIEVER VAAKJE Very Good-85, SP is the 16th generation of Ex or VG cows.

- 1. 2/0 8,914 305 4.59 3.29**
- 2. 3/2 1,546 40 4.53 3.29 then giving 37.5kg (ACC=19)**

STARDALE CORVETTE VAAKJE Very Good-85

- 1. 2/2 8,486 305 4.13 3.14 3. 4/0 9,360 276 4.34 3.32**
- 2. 3/1 9,733 293 4.44 3.11**

She was maternal sister to the 13,092kg 4.37% (3.38) Stardale Altaioti Vaakje (Ex-95-3, SP), lot 21 and to the 13,376kg 3.74% Stardale Guarini Vaakje 2 (VG-86, SP, LP50).

STARDALE REFLEX VAAKJE Excellent-90-3, LP60 9*, see lot 21

- 1. 2/3 6,730 305 4.40 3.23 4. 5/8 10,759 305 4.46 3.11**
- 2. 3/5 8,826 305 4.47 3.15 5. 7/0 10,300 305 4.64 3.32**
- 3. 4/4 8,525 305 4.23 3.26 6. 8/4 11,690 305 4.33 3.04**

She was maternal sister to the 12,957kg 4.01% Stardale Gerard Vaakje (Ex-90, SP); to the 12,845kg 4.52% (3.20) Stardale Sid Vaakje 5 (Ex-93-3, SP, LP60), dam of lot 25; to the 12,256kg 4.01% Stardale Bookem Vaakje 2 (Ex-91-3, SP, LP50), dam of lot 23 and to the 13,663kg 3.55% (3.27) Stardale Doorsopen Vaakje (VG-85, SP).

Her dam was the 12,364kg 4.52% (3.41) Stardale Lee Vaakje 7 (Ex-93-7, SP, LP110 17*); gd was the 12,238kg 4.59% (3.44) Stardale Vulcan Vaakje 2 (Ex-92-4, SP 16*); 3d was the 11,482kg 3.90% (3.24) Stardale Convincer Vaakje 3 ET (Ex-92-3, LP50 36*); 4d was the 10,405kg 3.99% Stardale Mason Vaakje 5 (Ex-90 5*); 5d was the 13,307kg 3.97% Stardale Pre Vaakje 7 (Ex-94-5, SP, LP70 10*); 6d was the 11,174kg 4.17% Stardale Inspiration Vaakje 5 (Ex-91-2, SP 9*); 7d was the 10,288kg 4.09% Stardale Starbuck Vaakje 4 ET (Ex-90 3*); 8d was Stardale Vaakje 19 RM RMX (Ex-93 10*) EC; 9d was the prizewinning Stardale Vaakje 10 RM RMX (Ex-90 10*) EC, sold for 9,000gs Stardale Sale 1980; 10d was the prizewinning Stardale Regal Vaakje 3 RM RMX (Ex 3*) EC, sold for 8,000gs Stardale Sale 1980; 11d was Robfel Legend Vaakje 7 RM RMX RML (Ex); 12d was Robfel Vaakje 4 RM RMX RML (Ex).

LOT

140. STARDALE KINGPIN VAAKJE 01180025304109 Very Good-87, 712,

born 4.8.18, **PLI+£216**

sire Golden-Oaks Kingpin ET *BLF 65127935128

- dam** Stardale Mascol Vaakje (**Ex-90-2**)by Mascol ET
- gd** Stardale Minardi Vaakje 2 (**Ex-92-3, LP50**, dam of lot 8by Wageningen Minardi
- 3d** Stardale Outside Vaakje 9 (**VG-88**).....by Comestar Outside ET
- 4d** Stardale Inspiration Vaakje 4 (**Ex-93-6, LP100 19***)by Hanover-Hill Inspiration
- 5d** Stardale Black Vaakje 3 **RM RMX (Ex-90 55*) EC(80)**.....by Stardale Blacklad
- 6d** Stardale Vaakje19 **RM RMX (Ex-93 10*) EC**.....by Ullswater Royal Sovereign
- 7d** Stardale Vaakje10 **RM RMX (Ex-90 12*)EC**by Brynhyfryd Emporer
- 8d** Stardale Regal Vaakje 3 **RM RMX (Ex 3*)EC**by Calcourt Magnus
- 9d** Robfel Legend Vaakje 7 **RM RMX RML (Ex)**by Claybury Legend
- 10d** Robfel Vaakje 4 **RM RMX RML (Ex)**

140A. Her CC, STARDALE EIFLE VAAKJE 01180025605113, born 20.8.21, **PLI+£243**

sire Sandy-Valley Eifle ET *BYF *CVF *POF *RDF *CDF 653148929319

Due 20.7.22 to Stantons Adorable ET 6412189047 *CVF *BYF *BLF (Ex) (sx)

STARDALE KINGPIN VAAKJE Very Good-87 is the 12th generation of Ex or VG cows.

- 1. 2/1 7,185 289 4.26 3.31**
- 2. 3/0 7,965 214 4.09 3.17 then giving 38.7kg (ACC=34)**

She is maternal sister to the 8,591kg 4.24% (3.53) Stardale Afterburner Vaakje 4 (Ex-90) and to Stardale Fransisco Vaakje 2 (VG-86 2yr), dam of lot 207.

STARDALE MASCOL VAAKJE Excellent-90-2

- | | | | | | | | | | | | |
|----|-----|-------|-----|------|------|----|------|--------|-----|------|------|
| 1. | 2/1 | 6,880 | 276 | 4.17 | 3.31 | 4. | 4/11 | 10,632 | 305 | 4.18 | 3.39 |
| 2. | 3/1 | 8,037 | 282 | 4.04 | 3.46 | 5. | 5/10 | 8,863 | 281 | 4.15 | 3.27 |
| 3. | 4/0 | 9,742 | 296 | 4.47 | 3.47 | | | | | | |

She is maternal sister to the 11,355kg 4.08% Stardale Mogul Vaakje (Ex-94-4, SP, LP50), lot 8.

STARDALE MINARDI VAAKJE Excellent-93-3, SP, LP50, see lot 8

- | | | | | | | | | | | | |
|----|-----|--------|-----|------|------|----|------|--------|-----|------|------|
| 1. | 2/6 | 7,875 | 305 | 4.05 | 3.19 | 4. | 5/11 | 12,300 | 305 | 3.89 | 3.05 |
| 2. | 3/8 | 10,061 | 305 | 4.04 | 3.12 | 5. | 7/1 | 9,628 | 305 | 3.87 | 3.30 |
| 3. | 4/7 | 9,698 | 305 | 3.96 | 3.23 | | | | | | |

She is maternal sister to Stardale Cut Vaakje 5 (VG-86) and to the 10,457kg 4.82% (3.23) Stardale Ramos Vaakje 5 (VG-87, LP50).

Her dam was the 9,459kg 4.20% Stardale Outside Vaakje 9 (VG-88); gd was the 11,495kg 3.80% Stardale Inspiration Vaakje 4 (Ex-93-6, LP100 19*); 3d was Stardale Black Vaakje 3 RM RMX (Ex-90 55*), EC(80); 4d was Stardale Vaakje 19 RM RMX (Ex-93 10*) EC; 5d was the prizewinning 8,819kg 3.89% (3.24) Stardale Vaakje 10 RM RMX (Ex-90 10*) EC, sold for 9,000gs Stardale Sale 1980; 6d was the prizewinning Stardale Regal Vaakje 3 RM RMX (Ex 3*) EC, sold for 8,000gs Stardale Sale 1980; 7d was Robfel Legend Vaakje 7 RM RMX RML (Ex); 8d was Robfel Vaakje 4 RM RMX RML (Ex); 9d was the 52 tonne Salwick Vaakje 22 RM (VG).

LOT

141. STARDALE KINGPIN VAAKJE 3 01180025104247 Very Good-85 2yr, 795,

born 26.12.18

sire Kerndtway Kingpin ET *CVF *BYF *BLF *DPF 6569502423 (ST)

- dam Stardale Aftershock Vaakje 3 (VG-85)by MS Atlees Sht Aftershock ET
- gd Stardale Design Vaakje 2 (Ex-93-2, LP50 7*)by Regancrest Design ET
- 3d Stardale Fawkes Vaakje 10 (Ex-90)by Stardale Guy Fawkes ET
- 4d Stardale Lee Vaakje 3 (Ex-90-2, SP)by Comestar Lee ET
- 5d Stardale Astre Vaakje 14 (VG-89, SP)by Duregal Astre Starbuck ET
- 6d Stardale Royal Vaakje 13 (Ex-93-3, SP, LP60)by Joylan Royal Flush
- 7d Stardale Inspiration Vaakje 2 RM (VG-88)by Hanover-Hill Inspiration
- 8d Stardale Vaakje 44 RM (Ex-94)by Stardale Vagabond
- 9d Stardale Gold Vaakje RM RMX (Ex-95-5 4*) EC

141A. Her CC, STARDALE APPLEJAX VAAKJE 7 01180025505308, born 26.1.22, PLI+£330

sire Seagull-Bay MJ Applejax ET *BYF *BLF *CNF *CVF *CDF *DPF 653124720459

AI 31.3.22 by Stantons Applicable ET *CVF *BYF *BLF *DPF 6412189029 (VG)

STARDALE KINGPIN VAAKJE 3 Very Good-85 2yr is the th generation of Ex or VG cows.

- 1. 2/1 8,065 305 3.82 3.15
- 2. 3/1 2,114 55 3.57 3.03 then giving 39.6kg (ACC=117)

STARDALE AFTERSHOCK VAAKJE 3 Very Good-85

- 1. 2/2 8,131 278 3.72 2.97 3. 4/2 11,537 305 3.59 2.91
- 2. 3/0 11,596 305 3.61 3.07 4. 5/3 9,706 252 3.73 2.82

She is maternal sister to the 11,325kg 4.17% Stardale Gras Vaakje 2 (Ex-93-3, SP), lot 27; to the 11,023kg 3.50% Stardale Meteor Vaakje 2 (VG-87), dam of lot 120; to the 9,776kg 4.02% Stardale Fransisco Vaakje 3 (VG-88), dam of lot 207 and to Stardale Lawson Vaakje 2 (VG-85 2yr).

STARDALE DESIGN VAAKJE 2 Excellent-93-2, LP50 7*, see lot 27

- 1. 2/2 8,016 305 4.19 3.08 4. 5/1 10,294 305 4.15 3.17
- 2. 3/2 9,144 305 4.21 3.14 5. 6/2 10,898 303 4.19 3.18
- 3. 4/2 10,028 288 4.08 3.06 6. 7/0 9,641 305 4.44 3.11

Her dam was the 8,429kg 4.18% (3.32) Stardale Fawkes Vaakje 10 (Ex-90); gd was the 12,260kg 4.15% Stardale Lee Vaakje 3 (Ex-90-2, SP); 3d was the 12,030kg 3.72% (3.24) Stardale Astre Vaakje 14 (VG-89, SP); 4d was the 12,301kg 3.92% Stardale Royal Vaakje 13 (Ex-93-3, SP, LP60); 5d was the 11,764kg 4.37% Stardale Inspiration Vaakje 2 RM (VG-88); 6d was the 8,617kg 4.44% (3.43) Stardale Vaakje 44 RM (Ex-94); 7d was the 9,563kg 4.11% Stardale Gold Vaakje RM RMX (Ex-95-5 4*) EC, Champion Cow (Ins) Lancs NMR Comp 1987.

LOT

142. STARDALE PHARO VAAKJE 3 01180025704155 Very Good-85, 737,

born 14.9.18, **PLI+£290**

sire Sandy-Valley J Pharo ET *POF *CVF *RDF *BYF *BLF *DPF 653014562176

- dam** Stardale Al Vaakje 7 (**Ex-93-2, SP**), lot 28by Mr Regelcreek Shot Al ET
- gd Stardale Fever Vaakje 4 (**Ex-92-3, SP, LP80**)by Crackholm Fever ET
- gd Stardale Lucky Vaakje 3 (**Ex-90-2, SP, LP50 7***)by Lucky Mike
- 3d Stardale Vanguard Vaakje 3 (**Ex-95-6, SP, LP110 17***)by Relay Arise SWD Vanguard ET
- 4d Stardale Black Vaakje 3 **RM RMX (Ex-90 55*) EC(80)**by Stardale Blacklad
- 5d Stardale Vaakje 19 **RM RMX (Ex-93 10*) EC**by Ullswater Royal Sovereign
- 6d Stardale Vaakje 10 **RM RMX (Ex-90 12*)EC**by Brynhyfryd Emporer
- 7d Stardale Regal Vaakje 3 **RM RMX (Ex 3*)EC**by Calcourt Magnus
- 8d Robfel Legend Vaakje 7 **RM RMX RML (Ex)**by Claybury Legend
- 9d Robfel Vaakje 4 **RM RMX RML (Ex)**

142A. Her CC, STARDALE ATRIUM VAAKE 2 01180025305103, born 11.8.21, **PLI+£494**

sire Denovo 7921 Atrium ET *CDF *CVF *BYF *BLF *CNF *DPF *RDF 653141494507

Due 5.10.22 to Stantons Adorable ET 6412189047 *CVF *BYF *BLF (**Ex**) (sx)

STARDALE PHARO VAAKJE 3 Very Good-85 is bred from 10 generations of Ex or VG cows.

- 1. 1/11 **6,988 305 4.77 3.65**
- 2. 2/11 **7,030 223 5.14 3.59 then giving 31.5kg (ACC=20)**

STARDALE AL VAAKJE 7 Excellent-93-2, SP, lot 28

- | | | | | | | | | | | | |
|----|-----|--------|-----|------|------|----|-----|--------|-----|------|------|
| 1. | 2/2 | 7,997 | 297 | 4.39 | 3.24 | 4. | 5/3 | 12,059 | 291 | 4.35 | 3.16 |
| 2. | 3/1 | 12,101 | 305 | 4.32 | 3.09 | 5. | 6/3 | | | | |
| 3. | 4/0 | 12,102 | 305 | 4.28 | 2.96 | | | | | | |

She is maternal sister to the 9,467kg 4.16% (3.32) heifer Stardale Martini Vaakje (VG-87 2yr, SP), lot 145.
 Her dam was the 13,031kg 4.17% Stardale Fever Vaakje 4 (Ex-92-3, SP, LP80); gd was the 11,797kg 4.32% (3.34) Stardale Lucky Vaakje 3 (Ex-90-2, SP, LP50 7*); 3d was the 11,886kg 4.17% (3.23) Stardale Vanguard Vaakje 3 (Ex-95-6, SP, LP110 17*); 4d was Stardale Black Vaakje 3 RM RMX (Ex-90 55*), EC(80); 5d was Stardale Vaakje 19 RM RMX (Ex-93 10*) EC; 6d was the prizewinning Stardale Vaakje 10 RM RMX (Ex-90 10*) EC, sold for 9,000gs Stardale Sale 1980; 7d was the prizewinning Stardale Regal Vaakje 3 RM RMX (Ex 3*) EC, sold for 8,000gs Stardale Sale 1980; 8d was Robfel Legend Vaakje 7 RM RMX RML (Ex); 9d was Robfel Vaakje 4 RM RMX RML (Ex); 10d was the 52 tonne Salwick Vaakje 22 RM (VG).

DAUGHTER OF LOT 144

LOT

143. STARDALE EUCLID VAAKJE 01180025303968 Very Good-87, 632,

born 1.1.18, **PLI+£218**

sire Silverridge V Euclid ET *BYF *BLF *CNF *CVF *DPF *RDF 6412192430

- dam** Stardale Grafeeti Vaakje 2 (**VG-86, SP**), lot 144by Ladys-Manor RD Grefeeti ET
- gd Stardale Atlas Vaakje 5 (**Ex-92-5, LP90**)by MD-Delight Durham Atlas ET
- 3d Stardale River Vaakje 3 (**Ex-91-2, LP70 6***)by Braedale River ET
- 4d Stardale Outside Vaakje 3 (**Ex-91-2**)by Comestar Outside ET
- 5d Stardale Raider Vaakje (**Ex-92-3, SP, LP70**)

143A. Her CC, STARDALE RUBICON VAAKJE 3 01180025605050, born 30.6.21, **PLI+£390**

sire EDG Rubicon ET *CDF *CVF *BYF *BLF *DPF *CNF 6572128125

Due 6.8.22 to Pine-Tree Altaoak ET *BLF *CVF *DPF 6569169951 (sx)

STARDALE EUCLID VAAKJE Very Good-87 is the 14th generation of Ex or VG cows.

- 1. 2/5 **7,184 305 4.90 3.47**
- 2. 3/5 **8,540 265 4.47 3.45 then giving 23.1kg (ACC=52)**

LOT

144. STARDALE GRAFEETI VAAKJE 2 01180025403277 Very Good-86, SP, 288,

born 24.9.15

sire Ladys-Manor RD Grafeeti ET *BLF *CVF *DPF * RDF 6568988032

- dam** Stardale Atlas Vaakje 5 (Ex-92-5, LP90).....by MD-Delight Durham Atlas ET
- gd Stardale River Vaakje 3 (Ex-91-2, LP70 6*).....by Braedale River ET
- 3d Stardale Outside Vaakje 3 (Ex-91-2).....by Comestar Outside ET
- 4d Stardale Raider Vaakje (Ex-92-3, SP, LP70).....by Hanoverhill Raider ET
- 5d Stardale Vaakje 70 RML(60) (VG).....by Ullswater Shareholder
- 6d Stardale Linmack Vaakje RM RMX RML(70) (VG 10*).....by MMB Linmack
- 7d Stardale Vaakje 19 RM RMX (Ex-93 10*) EC.....by Ullswater Royal Sovereign
- 8d Stardale Vaakje 10 RM RMX (Ex-90 12*)EC.....by Brynhyfryd Emporer
- 9d Stardale Regal Vaakje 3 RM RMX (Ex 3*)EC.....by Calcourt Magnus
- 10d Robfel Legend Vaakje 7 RM RMX RML (Ex).....by Claybury Legend
- 11d Robfel Vaakje 4 RM RMX RML (Ex)

LC 2.8.21

Due 29.9.22 to Denovo Adderley ET 01706042605425

STARDALE GRAFEETI VAAKJE 2 Very Good-86, SP

1.	2/4	7,870	305	4.35	3.49	3.	4/10	10,330	305	4.66	3.42
2.	3/4	9,936	305	4.22	3.47	4.	5/11	9,772	232	4.29	3.47

then giving 38.7kg (ACC=151, LCC=49)

She bred the 7,184kg 4.90% (3.47) heifer Stardale Euclid Vaakje (VG-87), lot 143 and was maternal sister to the 12,624kg 4.15% (3.32) Stardale Twist Vaakje 3 (Ex-93-4, SP, LP70), gd of lot 198 and to Stardale Samba (Ex-91), stock bull in the Tintoview herd.

STARDALE ATLAS VAAKJE 5 Excellent-92-5, LP90

2.	3/0	8,479	277	4.25	3.14	6.	7/0	9,664	290	3.97	3.24
3.	3/11	8,537	273	4.30	3.19	7.	7/11	9,479	295	4.38	3.28
4.	4/11	9,394	305	4.18	3.23	8.	8/11	9,575	305	4.31	3.31
5.	6/0	10,728	305	4.15	3.17	9.	10/0	8,320	305	4.24	3.44

She was maternal sister to the 11,363kg 3.69% Stardale Wintery Vaakje 3 (Ex-93-3, LP50), dam of lot 183.

STARDALE RIVER VAAKJE 3 Excellent-91-2, LP70 6*

1.	2/2	8,914	305	3.93	3.17	4.	5/11	11,632	305	3.90	3.00
2.	3/2	11,048	305	3.75	3.14	5.	6/10	9,832	303	3.57	2.94
3.	4/7	11,229	305	3.78	2.99	6.	7/11	10,891	305	3.69	3.00

She was maternal sister to the 14,072kg Dunston Final Cut Vaakje (VG-87).

Her dam was the 10,109kg 4.23% Stardale Outside Vaakje 3 (Ex-91-2); gd was the 11,341kg 4.72% (3.27) Stardale Raider Vaakje (Ex-92-3, SP, LP70 7*); 3d was the 9,416kg 4.11% (3.20) Stardale Vaakje 70 RML(60) (VG); 4d was the 9,117kg 3.99% Stardale Linmack Vaakje RM RMX RML(70) (VG 10*); 5d was Stardale Vaakje 19 RM RMX (Ex-93 10*) EC; 6d was the prizewinning Stardale Vaakje 10 RM RMX (Ex-90 10*) EC, sold for 9,000gs Stardale Sale 1980; 7d was the prizewinning Stardale Regal Vaakje 3 RM RMX (Ex 3*) EC, sold for 8,000gs Stardale Sale 1980; 8d was Robfel Legend Vaakje 7 RM RMX RML (Ex); 9d was Robfel Vaakje 4 RM RMX RML (Ex).

LOT

144A. STARDALE ATTWIZZLE VAAKJE 01180025104023 Very Good-86, 663,

born 16.4.18

sire Hallow Attwizzle 2 46371420951200 (Ex-95)

- dam Stardale Fever Vaakje 9 (VG-88, SP, LP50)by Crackholm Fever ET
- gd Stardale Dictator Vaakje 2 (Ex-93-4, SP, LP60)by Overside Dictator ET
- 3d Catterall Titanic Vaakje 9 (Ex-90-2, SP, LP50)by Hartline Titanic
- 4d Stardale Blackstar Vaakje 6 (Ex-91-2, SP 39*)by To-Mar Blackstar ET
- 5d Stardale Warden Vaakje 9 ET RM (Ex-92-2 35*)by A Hilltopper Warden
- 6d Stardale Black Vaakje 3 RM RMX (Ex-90 55*) EC(80)by Stardale Blacklad
- 7d Stardale Vaakje 19 RM RMX (Ex-93 10*) ECby Ullswater Royal Sovereign
- 8d Stardale Vaakje 10 RM RMX (Ex-90 12*) ECby Brynhfyrd Emporer
- 9d Stardale Regal Vaakje 3 RM RMX (Ex 3*) ECby Calcourt Magnus
- 10d Robfel Legend Vaakje 7 RM RMX RML (Ex)by Claybury Legend
- 11d Robfel Vaakje 4 RM RMX RML (Ex)

LC 3.10.21

AI 26.2.22 by Stantons Adorable ET 6412189047 *CVF *BYF *BLF (Ex) (sx)

STARDALE ATTWIZZLE VAAKJE Very Good-86 is the 13th generation of Ex or VG cows.

- 1. 2/4 8,359 305 4.24 3.38
- 2. 3/6 6,768 170 3.57 3.33 then giving 35.2kg (ACC=39)

STARDALE FEVER VAAKJE 9 Very Good-88, SP, LP50

- 1. 2/1 9,437 305 3.19 3.02 3. 4/5 13,041 305 3.43 3.01
- 2. 3/4 12,828 305 3.37 2.99 4. 5/9 14,648 305 3.37 2.88

She was maternal sister to the 13,263kg 3.82% Starsdale Levi Vaakje)VG-88, SP)

STARDALE DICTATOR VAAKJE 2 Excellent-93-4, SP, LP60

- 1. 2/4 9,278 305 3.78 3.09 4. 5/9 12,530 305 3.75 2.99
- 2. 3/6 11,762 305 3.49 2.91 5. 7/1 12,771 305 3.85 2.99
- 3. 4/7 11,650 305 3.86 3.02

Her dam was the 12,194kg 4.23% Catterall Titanic Vaakje 9 ET (Ex-90-2, SP, LP50); gd was the prizewinning 11,011kg 4.12% Stardale Blackstar Vaakje 6 (Ex-91-2, SP 39*); 3d was the 9,381kg 3.87% Stardale Warden Vaakje 9 ET RM (Ex-92-2 35*); 4d was Stardale Black Vaakje 3 RM RMX (Ex-90 55*), EC(80); 5d was Stardale Vaakje 19 RM RMX (Ex-93 10*) EC; 6d was the prizewinning Stardale Vaakje 10 RM RMX (Ex-90 10*) EC, sold for 9,000gs Stardale Sale 1980; 7d was the prizewinning Stardale Regal Vaakje 3 RM RMX (Ex 3*) EC, sold for 8,000gs Stardale Sale 1980; 8d was Robfel Legend Vaakje 7 RM RMX RML (Ex); 9d was Robfel Vaakje 4 RM RMX RML (Ex); 10d was the 52 tonne Salwick Vaakje 22 RM (VG).

LOT

145. STARDALE MARTINI VAAKJE 01180025304186 Very Good-87 2yr, SP, 758,

born 14.10.18, PLI+£271

sire Wilder Martini ET *BLF *BYF *CNF *CVF *DPF *POF *RDF 60539143294

dam	Stardale Fever Vaakje 4 (Ex-92-3, SP, LP80)	by Crackholm Fever ET
gd	Stardale Lucky Vaakje 3 (Ex-90-2, SP, LP50 7*)	by Lucky Mike
3d	Stardale Vanguard Vaakje 3 (Ex-95-6, SP, LP110 17*)	by Relay Arise SWD Vanguard ET
4d	Stardale Black Vaakje 3 RM RMX (Ex-90 55*) EC(80)	by Stardale Blacklad
5d	Stardale Vaakje 19 RM RMX (Ex-93 10*) EC	by Ullswater Royal Sovereign
6d	Stardale Vaakje 10 RM RMX (Ex-90 12*) EC	by Brynhyfryd Emporer
7d	Stardale Regal Vaakje 3 RM RMX (Ex 3*) EC	by Calcourt Magnus
8d	Robfel Legend Vaakje 7 RM RMX RML (Ex)	by Claybury Legend
9d	Robfel Vaakje 4 RM RMX RML (Ex)	

LC 15.3.22

STARDALE MARTINI VAAKJE Very Good-87 2yr is bred from 10 generations of Excellent cows.

1. 2/3 9,467 305 4.16 3.32
2. 3/5 324 7 4.54 3.47 then giving 46.3kg (CC=27)

She is maternal sister to the 3 times 12,000kg 4.2% Stardale AI Vaakje 7 (Ex-93-2, SP), lot 28.

STARDALE FEVER VAAKJE 4 Excellent-92-3, SP, LP80, see lot 28

2.	3/0	9,672	305	4.49	3.31	5.	6/2	12,258	305	4.16	3.31
3.	4/1	10,483	305	4.46	3.45	6.	7/5	12,019	290	4.18	3.18
4.	5/3	12,441	305	4.27	3.29	7.	8/4	13,031	305	4.17	3.19

She was maternal sister to the 11,261kg 3.98% Stardale Gustav Vaakje 3 (VG-86) and to the 13,336kg 4.15% Stardale Palermo Vaakje 2 (Ex-93-5, SP, LP60 8*), dam of lot 29.

Her dam was the 11,797kg 4.32% (3.34) Stardale Lucky Vaakje 3 (Ex-90-2, SP, LP50 7*); gd was the 11,886kg 4.17% (3.23) Stardale Vanguard Vaakje 3 (Ex-95-6, SP, LP110 17*); 3d was Stardale Black Vaakje 3 RM RMX (Ex-90 55*), EC(80); 4d was Stardale Vaakje 19 RM RMX (Ex-93 10*) EC; 5d was the prizewinning Stardale Vaakje 10 RM RMX (Ex-90 10*) EC, sold for 9,000gs Stardale Sale 1980; 6d was the prizewinning Stardale Regal Vaakje 3 RM RMX (Ex 3*) EC, sold for 8,000gs Stardale Sale 1980; 7d was Robfel Legend Vaakje 7 RM RMX RML (Ex); 8d was Robfel Vaakje 4 RM RMX RML (Ex); 9d was the 52 tonne Salwick Vaakje 22 RM (VG).

LOT

146. STARDALE RAMBO VAAKJE 01180025504139 Very Good-88, 728,

born 29.8.18, PLI+£202

sire OGD Kingboy Rambo ET *BLF *BYF *CVF *DPF 653125170485

dam	Stardale Ryback Vaakje	by Stardale Ryback
gd	Stardale Planet Vaakje 6 (Ex-92, LP50)	by Ensenada Taboo Planet ET
3d	Stardale Buckeye Vaakje 2 (VG-87)	

146A. Her CC, STARDALE GENERATE VAAKJE 7 (TH) 01180025205109, born 15.8.21,

PLI+£495

sire Denovo 3150 Generate ET *BLF *DPF 653201755678

Due 8.9.22 to CEH Music ET 60540816136

STARDALE RAMBO VAAKJE Very Good-88

1. 2/2 6,759 283 4.62 3.53
2. 3/0 7,862 219 4.18 3.41 then giving 28.6kg (ACC=26)

STARDALE RYBACK VAAKJE was sold as a heifer.

STARDALE PLANET VAAKJE 6 Excellent-92, LP50

1.	2/2	10,604	305	3.70	2.79	3.	4/6	14,003	305	3.71	2.77
2.	3/3	13,536	305	3.78	2.81	4.	5/9	10,683	305	3.69	2.76

Her dam was the twice 11,000kg 3.8% Stardale Buckeye Vaakje 2 (VG-87) ; 3d was the 11,982kg 4.35% Stardale Lucente Vaakje 3 (Ex-90, SP, LP60); 4d was the 11,810kg 4.82% Stardale Pre Vaakje 6 ET (Ex-90-2, SP, LP60 39*); 5d was the 13,292kg 4.32% (3.22) Stardale Inspiration Vaakje 3 ET (Ex-90, SP 15*); 6d was Stardale Black Vaakje 3 RM RMX (Ex-90 55*), EC(80); 7d was Stardale Vaakje 19 RM RMX (Ex-93 10*) EC; 8d was the prizewinning Stardale Vaakje 10 RM RMX (Ex-90 10*) EC, sold for 9,000gs Stardale Sale 1980; 9d was the prizewinning Stardale Regal Vaakje 3 RM RMX (Ex 3*) EC, sold for 8,000gs Stardale Sale 1980; 10d was Robfel Legend Vaakje 7 RM RMX RML (Ex); 11d was Robfel Vaakje 4 RM RMX RML (Ex); 12d was the 52 tonne Salwick Vaakje 22 RM (VG).



STARDALE PERSUS ROZA (Ex-91, SP), lot 147

LOT

147. STARDALE PERSUS ROZA 01180025203933 Excellent-91, SP, 608,

born 29.11.17, **PLI+£320**

sire Westcoast Perseus ET *CVF *BYF *BLF *DPF *CNF 6412283318 (VG)

dam Stardale Seaver Roza (Ex-90, SP).....by R-E-W Seaver ET
 gd Stardale Gerard Roza (Ex-93-5, SP, LP100 3*), dam of lot 150by Schillview Oman Gerard ET
 3d Stardale Roza (Ex-90, LP60)by Ladys-Manor Remington ET
 4d Ijsselvliedt Roza 198 (VG-88)by Comestar Export
 5d Ijsselvliedt Roza 167 (VG-87)by Dixie-Lee Aaron
 6d Ijsselvliedt Roza 105 (Ex-92)by Etazon Laudia Lexus
 7d Ijsselvliedt Roza 78 (VG-87)

Dam of lot 151

LC 1.11.21

Due 3.10.22 to EBA Davinci *CVF *BYF *BLF *DPF 717261004257 (sx)

STARDALE PERSUS ROZA Excellent-91, SP is the 8th generation of Ex or VG cows (the last 4 being Excellent).

1.	2/1	10,429	302	3.92	3.09	3.	4/0	7,174	141	3.85	3.06
2.	3/0	11,093	287	4.25	3.31			then giving 50.1kg (ACC=63)			

She is maternal sister to the 12,713kg Stardale Aftershock Roza (VG-86, SP), dam of lot 152 and to Stardale Gras Roza (VG-85 2yr), lot 149.

STARDALE SEAVER ROZA Excellent-90, SP

1.	2/0	9,999	288	3.20	3.01	3.	3/11	13,048	305	3.23	2.96
2.	2/11	12,501	284	3.43	3.06						

STARDALE GERARD ROZA Excellent-93-5, SP, LP100 3*, see lot 150

1.	2/1	12,070	305	3.49	3.01	5.	7/1	16,234	305	3.43	3.02
2.	3/3	13,263	305	3.38	3.09	6.	8/3	14,728	305	3.69	2.88
3.	4/8	12,873	286	3.30	3.02	7.	9/6	13,225	305	3.86	3.00
4.	5/10	17,274	305	3.44	2.91						

She was maternal sister to the 11,162kg 3.55% Stardale Planet Roza (VG-86).

Her dam was the 12,375kg 3.53% Stardale Roza ET (Ex-90, LP60); gd was the 12,156kg 4.66% Ijsselvliedt Roza 198 (VG-88); 3d was the 12,244kg 4.08% (3.66) Ijsselvliedt Roza 167 (VG-87); 4d was the prizewinning 11,423kg 5.04% (3.63) Ijsselvliedt Roza 105 (Ex-92), Nom Global Cow of the Year 2005; 5d was the 9,573kg 4.53% (3.69) Ijsselvliedt Roza 78 (VG-87).

MATERNAL SISTERS TO LOT 147

LOT

148. STARDALE KINGBOY ROZA 01180025304207 Good Plus-83 2yr, 771,

born 2.11.18, PLI+£141

sire Morningview MCC Kingboy ET *CVF *BYF *BLF *DPF 6572044077 (Ex & ST)

dam	Stardale Seaver Roza (Ex-90, SP), dam of lot 147by R-E-W Seaver ET
gd	Stardale Gerard Roza (Ex-93-5, SP, LP100 3*)by Schillview Oman Gerard ET
3d	Stardale Roza (Ex-90, LP60)by Ladys-Manor Remington ET
4d	Ijsselvliedt Roza 198 (VG-88)by Comestar Export
5d	Ijsselvliedt Roza 167 (VG-87)by Dixie-Lee Aaron
6d	Ijsselvliedt Roza 105 (Ex-92)by Etazon Laudia Lexus
7d	Ijsselvliedt Roza 78 (VG-87)	

LC 16.11.21

AI 17.3.22 by Drouner K&L Chase 63840442662 (sx)

STARDALE KINGBOY ROZA Good Plus-83 2yr is bred from 7 generations of Ex or VG cows.

1. 2/1 9,180 305 3.94 3.07
2. 3/0 6,216 126 3.95 3.13 then giving 46.5kg (ACC=16)

She is maternal sister to the 12,713kg Stardale Aftershock Roza (VG-86, SP), dam of lot 152; to the 11,093kg 4.25% (3.31) Stardale Persus Roza (Ex-91, SP), lot 147 and to Stardale Gras Roza (VG-85 2yr), lot 149

STARDALE SEAVER ROZA Excellent-90, SP, see lot 147

LOT

149. STARDALE GRAS ROZA 01180025304613 Very Good-85 2yr, 8, born 21.1.20,

PLI+£227

sire Mr Moviestar Mardi Gras ET 6571494657

dam	Stardale Seaver Roza (Ex-90, SP), dam of lot 147by R-E-W Seaver ET
gd	Stardale Gerard Roza (Ex-93-5, SP, LP100 3*)by Schillview Oman Gerard ET
3d	Stardale Roza (Ex-90, LP60)by Ladys-Manor Remington ET
4d	Ijsselvliedt Roza 198 (VG-88)by Comestar Export
5d	Ijsselvliedt Roza 167 (VG-87)by Dixie-Lee Aaron
6d	Ijsselvliedt Roza 105 (Ex-92)by Etazon Laudia Lexus
7d	Ijsselvliedt Roza 78 (VG-87)	

LC 20.2.22

STARDALE GRAS ROZA Very Good-85 2yr is the 8th generation of Ex or VG cows.

1. 2/1 698 29 4.00 3.19 then giving 35.1kg (ACC=12)

She is maternal sister to the 12,713kg Stardale Aftershock Roza (VG-86, SP), dam of lot 152 and to the 11,093kg 4.25% (3.31) Stardale Persus Roza (Ex-91, SP), lot 147.

STARDALE SEAVER ROZA Excellent-90, SP, see lot 147

LOT

150. STARDALE FLAGSHIP ROZA 01180025604189 Good Plus-83, 760,

born 16.10.18, **PLI+£283**

sire S-S-I IstClass Flagship ET *POF *CDF *CVF *RDF *BLF *DPF 653127943686

dam Stardale Gerard Roza (Ex-93-5, SP, LP100 3*)by Schillview Oman Gerard ET
gd Stardale Roza (Ex-90, LP60)by Ladys-Manor Remington ET
3d Ijsselvliedt Roza 198 (VG-88)by Comestar Export
4d Ijsselvliedt Roza 167 (VG-87)by Dixie-Lee Aaron
5d Ijsselvliedt Roza 105 (Ex-92)by Etazon Laudia Lexus
6d Ijsselvliedt Roza 78 (VG-87)

150A. Her CC, STARDALE ACHIEVER ROZA 01180025605302, born 18.1.22, **PLI+£433**

sire ABS Achiever ET *BLF *BYF *CVF *DPF *CDF 653128557482

STARDALE FLAGSHIP ROZA Good Plus-83 is bred from 6 generations of Ex or VG cows.

1. 2/1 10,136 305 4.15 3.23
2. 3/3 3,356 63 4.11 2.61 then giving 58.7kg (ACC=50, LCC=18)

She is maternal sister to the 13,048kg Stardale Seaver Roza (Ex-90, SP), dam of lot 147.

STARDALE GERARD ROZA Excellent-93-5, SP, LP100 3*

1.	2/1	12,070	305	3.49	3.01	5.	7/1	16,234	305	3.43	3.02
2.	3/3	13,263	305	3.38	3.09	6.	8/3	14,728	305	3.69	2.88
3.	4/8	12,873	286	3.30	3.02	7.	9/6	13,225	305	3.86	3.00
4.	5/10	17,274	305	3.44	2.91						

She was maternal sister to the 11,162kg 3.55% Stardale Planet Roza (VG-86).

STARDALE ROZA ET Excellent-90, LP60

1.	2/6	10,150	305	3.65	3.13	4.	5/5	10,223	305	3.68	3.08
2.	3/6	9,875	281	3.60	2.95	5.	6/7	12,375	303	3.53	2.91
3.	4/5	9,916	287	3.51	2.93	6.	7/7	11,376	290	3.65	3.00

She was maternal sister to the 9,277kg 4.36% (3.53) Stardale Roumare Roza ET (Ex-91).

Her dam was the 12,156kg 4.66% Ijsselvliedt Roza 198 (VG-88); gd was the 12,244kg 4.08% (3.66) Ijsselvliedt Roza 167 (VG-87); 3d was the prizewinning 11,423kg 5.04% (3.63) Ijsselvliedt Roza 105 (Ex-92), Nom Global Cow of the Year 2005; 4d was the 9,573kg 4.53% (3.69) Ijsselvliedt Roza 78 (VG-87).

DAUGHTER OF LOT 147

LOT

151. STARDALE CHALLENGER ROZA 01180025504587 Good Plus-82 2yr, 990,
born 24.12.19, **PLI+£505**

sire Sandy-Valley Challenger ET *CVF *RDF *BYF *BLF *DPF* 653140616169

dam Stardale Persus Roza (**Ex-91, SP**), lot 147by Westcoast Perseus ET
gd Stardale Seaver Roza (**Ex-90, SP**)by R-E-W Seaver ET
gd Stardale Gerard Roza (**Ex-93-5, SP, LP100 3***)by Schillview Oman Gerard ET
3d Stardale Roza (**Ex-90, LP60**)by Ladys-Manor Remington ET
4d Ijsselvliedt Roza 198 (**VG-88**)by Comestar Export
5d Ijsselvliedt Roza 167 (**VG-87**)by Dixie-Lee Aaron
6d Ijsselvliedt Roza 105 (**Ex-92**)by Etazon Laudia Lexus
7d Ijsselvliedt Roza 78 (**VG-87**)

LC 13.2.22

STARDALE CHALLENGER ROZA Good Plus-82 2yr is bred from 8 generations of Ex or VG cows (the last 4 being Excellent).

1. 2/2 1,076 37 4.25 2.94 then giving 35.8kg (ACC=26)

STARDALE PERSUS ROZA Excellent-91, SP, lot 147

1. 2/1 10,429 302 3.92 3.09
2. 3/0 11,093 287 4.25 3.31

She is maternal sister to the 12,713kg Stardale Aftershock Roza (VG-86, SP), dam of lot 152 and to Stardale Gras Roza (VG-85 2yr), lot 149.

Her dam was the 17,274kg Stardale Gerard Roza (Ex-93-5, SP, LP100 3*); gd was the 12,375kg 3.53% Stardale Roza ET (Ex-90, LP60); 3d was the 12,156kg 4.66% Ijsselvliedt Roza 198 (VG-88); 4d was the 12,244kg 4.08% (3.66) Ijsselvliedt Roza 167 (VG-87); 5d was the prizewinning 11,423kg 5.04% (3.63) Ijsselvliedt Roza 105 (Ex-92), Nom Global Cow of the Year 2005; 6d was the 9,573kg 4.53% (3.69) Ijsselvliedt Roza 78 (VG-87).

LOT

152. STARDALE CHALLENGER ROZA 2 01180025504594, 994, born 28.12.19,
PLI+£399

sire Sandy-Valley Challenger ET *CVF *RDF *BYF *BLF *DPF* 653140616169

dam Stardale Aftershock Roza (**VG-86, SP**)by MS Atlees Sht Aftershock ET
gd Stardale Seaver Roza (**Ex-90, SP**), dam of lot 147by R-E-W Seaver ET
3d Stardale Gerard Roza (**Ex-93-5, SP, LP100 3***)by Schillview Oman Gerard ET
4d Stardale Roza (**Ex-90, LP60**)by Ladys-Manor Remington ET
5d Ijsselvliedt Roza 198 (**VG-88**)by Comestar Export
6d Ijsselvliedt Roza 167 (**VG-87**)by Dixie-Lee Aaron
7d Ijsselvliedt Roza 105 (**Ex-92**)by Etazon Laudia Lexus
8d Ijsselvliedt Roza 78 (**VG-87**)

LC 31.3.22

AI 29.3.22 by Peak Altazingler ET *CDF *BLF *BYF *CVF *DPF *POF *RDF 65321300126 (sx)

STARDALE CHALLENGER ROZA 2 is bred from 8 generations of Ex or VG cows.

1. 2/3

STARDALE AFTERSHOCK ROZA Very Good-86, SP

1. 2/1 9,566 286 3.38 3.02
2. 3/0 12,713 305 3.19 3.14

She is maternal sister to the 11,093kg 4.25% (3.31) Stardale Persus Roza (Ex-91, SP), lot 147 and to Stardale Gras Roza (VG-85 2yr), lot 149.

STARDALE SEAVER ROZA Excellent-90, SP, see lot 147

WISHING SUCCESS TO THE BURROWS FAMILY!

Thank you for your support and partnership over the years

AltaLAWSON daughter

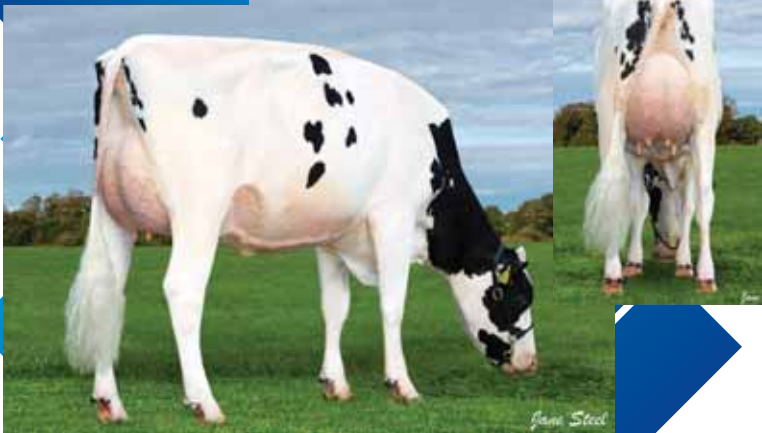

START THE BIDDING!

The top priced Alta animal will receive a £200 semen voucher.

Peter Gornall 07703 592685

uk.altagenetics.com

LOT

153. STARDALE UNIX ROXY 01180025503943 Very Good-87, SP, 615,

born 15.12.17, PLI+£289

sire Crôteau Lesperron Unix ET *CVF *BYF *BLF *DPF *CNF 640107567492 (Ex & ST)

- dam Stardale Fever Roxy ET (Ex-92-2, SP)by Crackholm Fever ET
- gd Willsbro Shottle Roxy 3 ET (Ex-96-7, SP, LP140 24*), dam of lot 61by Picston Shottle ET
- 3d Stardale Leader Roxy (Ex-95-7, SP, LP120 65*)by Comestar Leader ET
- 4d Stardale Cinder Roxy ET (Ex-91-2, LP60 14*)by Highlight Mr Mark Cinder ET
- 5d Bond Haven Dixie Roxy ET RM (Ex-93-2 84*)by Ocean-View Dixiecrat
- 6d A Mil-R-Mor Roxette (Ex, GMD, DOM, 30*)by Round Oak Rag Apple Elevation
- 7d Glenridge Citation Roxy (Ex-97-4E, GMD, 6*)by Rosage Citation R
- 8d C Norton Court Model Vee (Ex)by Springbank Model Fame
- 9d C Norton Court Reflection Vale (VG 3*)

LC 7.1.21

Due 13.9.22 to CEH Music ET 60540816136

STARDALE UNIX ROXY Very Good-87 is the 10th generation of Ex or VG cows.

- 1. 2/1 8,180 305 4.76 3.33
- 2. 3/1 10,242 305 4.64 3.46 still giving 21.4kg (ACC=92, LCC=47)

She is maternal sister to the 13,767kg 4.53% Stardale Octoberfest Roxy 2 (VG-87, SP); to the 8,824kg 4.58% (3.24) heifer Stardale Rambo Roxy (VG-85 2yr), lot 154 and to Stardale Moxy(Ex), stock bull in the Wolston herd.

STARDALE FEVER ROXY ET Excellent-92-2, SP

- 1. 2/0 7,972 294 4.72 3.24
- 2. 2/11 10,050 305 4.79 3.44
- 3. 4/1 13,297 305 4.38 3.28
- 4. 5/3 12,924 299 4.59 3.19

She was full sister to the 14,438kg 4.52% (3.23) Stardale Fever Roxy 2 ET (VG-86, SP) and to the 15,005kg 4.20% Stardale Fever Roxy 3 ET (VG-86, SP, LP50) and maternal sister to the 9,946kg 3.74% Willsbro Bonair Roxy ET (VG-88); to the 11,897kg 4.38% (3.23) Stardale Dreams Roxy (Ex-92, SP), gd of lot 161; to the 13,096kg 4.04% Stardale Octoberfest Roxy (VG-89, SP), lot 62; to the 11,013kg 4.63% (3.50) Stardale Mogul Roxy 2 ET (Ex-90, SP); to the 9,151kg 4.57% Saintclear Mogul Roxy ET (Ex-90, SP); to the 9,132kg 4.25% (3.31) heifer Stardale Denver Roxy (VG-86 2yr), lot 61; to 2 other VG cows and to the stock bull Stardale Rogue ET (VG-87)

WILLSBRO SHOTTLE ROXY 3 ET Excellent-96-7, SP, LP140 24*, see lot 61, was purchased for 12,000gs Willsbro Sale 2010.

- 1. 2/3 10,050 305 4.23 3.22
- 2. 3/7 12,317 305 3.64 2.95
- 3. 4/6 11,783 305 3.97 2.396
- 4. 6/5 14,262 281 3.87 2.87
- 5. 7/3 15,333 305 4.14 2.95
- 6. 9/0 15,488 305 3.79 3.03
- 7. 10/11 17,555 305 3.95 2.97
- 8. 13/1 14,659 305 4.02 2.95

Full & Maternal sisters - see lot 61

Her dam was the 15,200kg 5.27% (3.29) Stardale Leader Roxy (Ex-95-7), SP, LP120 65*), sold for 8,500gs Stardale Sale 2006; gd was the 3 times 11,000kg Stardale Cinder Roxy ET (Ex-91-2, LP60 14*); 3d was the 13,811kg 4.58% (3.34) Bond Haven Dixie Roxy ET RM (Ex-93-2 84*), sold for \$27,000 Hanoverhill Sale 1989; 4d was the 9,947kg 4.7% A Mil-R-Mor Roxette (Ex, GMD, DOM 30*), sold for \$110,000 Hanoverhill sale 1985; 5d was the prizewinning 11,011kg 4.1% Glenridge Citation Roxy (Ex-97-4E, GMD 6*), All-Time All-Am Aged Cow; 6d was the prizewinning 10,198 kg 3.9% C Norton Court Model Vee (Ex-90 6*); 7d was the 9,357 kg 3.7% C Norton Court Reflection Vale (VG-85 5*).



**WILLSBRO SHOTTLE ROXY 3 ET
(Ex-96-7, SP, LP140 24*)
Gd of lot 153**



STARDALE UNIX ROXY (VG-87), lot 153

MATERNAL SISTER TO LOT 153

LOT

154. STARDALE RAMBO ROXY 01180025604294 Very Good-85 2yr, 820,
born 10.2.19, **PLI+£271**

sire OCD Kingboy Rambo ET *BLF *BYF *CVF *DPF 653125170485

dam Stardale Fever Roxy ET (**Ex-92-2, SP**), dam of lot 153.....by Crackholm Fever ET
 gd Willsbro Shottle Roxy 3 ET (**Ex-96-7, SP, LP140 24***)by Picston Shottle ET
 3d Stardale Leader Roxy (**Ex-95-7, SP, LP120 65***).....by Comestar Leader ET
 4d Stardale Cinder Roxy ET (**Ex-91-2, LP60 14***).....by Highlight Mr Mark Cinder ET
 5d Bond Haven Dixie Rox ET **RM (Ex-93-2 84*)**.....by Ocean-View Dixiecrat
 6d A Mil-R-Mor Roxette (**Ex, GMD, DOM, 30***)by Round Oak Rag Apple Elevation
 7d Glenridge Citation Roxy (**Ex-97-4E, GMD, 6***)by Rosage Citation R
 8d C Norton Court Model Vee (**Ex**).....by Springbank Model Fame
 9d C Norton Court Reflection Vale (**VG 3***)

LC 14.5.21

Due 29.5.22 to Koepon OH Ryder Red *BLF *BYF *CNF *CVF *DPF 6371815588 (sx)

STARDALE RAMBO ROXY Very Good-85 2yr is bred from 8 generations of Excellent VG cows.

1. 2/3 8,824 305 4.58 3.24 (**ACC=32**) Dry 20.3.22

She is maternal sister to the 13,767kg 4.53% Stardale Octoberfest Roxy 2 (VG-87, SP); to the 10,242kg 4.64% (3.46) Stardale Unix Roxy (VG-87), lot 153 and to Stardale Moxy(Ex), stock bull in the Wolston herd.

LOT

155. STARDALE CASPER ROXY 01180025204136 Very Good-86, 727,

born 26.818, **PLI+£204**

sire Claynook Casper ET *BLF *BYF *CDF *CVF *DPF *POF *RDF 6412208585 (VG)

- dam** Stardale Fever Roxy 4 (VG-87, SP).....by Crackholm Fever ET
- gd Stardale Shottle Roxy 2 (Ex-95-6, SP, LP100 10*).....by Picston Shottle ET
- 3d Stardale Outside Roxy (Ex-94-6, SP, LP110 14*), dam of lot 38.....by Comestar Outside ET
- 4d Stardale Cinder Roxy 2 ET (Ex-94-2, SP, LP70 27*).....by Highlight Mr Mark Cinder ET
- 5d Bond Haven Dixie Rox ET RM (Ex-93-2 84*).....by Ocean-View Dixiecrat
- 6d A Mil-R-Mor Roxette (Ex, GMD, DOM, 30*).....by Round Oak Rag Apple Elevation
- 7d Glenridge Citation Roxy (Ex-97-4E, GMD, 6*).....by Rosage Citation R
- 8d C Norton Court Model Vee (Ex).....by Springbank Model Fame
- 9d C Norton Court Reflection Vale (VG 3*)

155A. Her CC, STARDALE GENERATE ROXY 01180025705107, born 15.8.21, PLI+£496

sire Denovo 3150 Generate ET *BLF *DPF 653201755678

Due 23.7.21 to Seagull-Bay MJ Applejax ET *BYF *BLF *CNF *CVF *CDF *DPF 653124720459

STARDALE CASPER ROXY Very Good-86 is the 10th generation of Ex or VG cows.

- 1. 2/1 8,276 293 4.23 3.48
- 2. 3/0 8,100 219 4.21 3.45 then giving 31.2kg (ACC=16)

STARDALE FEVER ROXY 4 Very Good-87, SP

- 1. 2/1 8,503 305 4.27 3.03 3. 4/1 11,611 305 4.50 3.20
- 2. 3/2 10,686 300 4.29 2.98

She was maternal sister to the 13,790kg 4.49% (3.52) Stardale Grafeeti Roxy ET (Ex-91, SP), dam of lot 162; to the 11,781kg 4.19% (3.32) Stardale Grafeeti Roxy 2 ET (VG-86, SP) and to the 10,436kg 4.02% (3.37) Stardale Crown Roxy (VG-85, SP).

STARDALE SHOTTLE ROXY 2 Excellent-95-6, SP, LP100 10*

- 1. 2/1 10,283 305 3.65 3.14 5. 6/2 14,114 305 4.06 3.14
- 2. 3/1 9,159 305 3.88 3.44 6. 7/3 13,498 305 3.99 3.14
- 3. 4/1 10,879 292 3.93 3.19 7. 8/11 14,726 305 4.00 3.26
- 4. 5/1 11,991 299 3.87 3.24

She is maternal sister to the 12,851kg 4.21% (3.21) Stardale Talent Roxy 2 (Ex-92-3, SP, LP50); to the 12,729kg 4.03% Stardale Shamrock Roxy (VG-88, SP) ; to the 14,510kg 4.06% Stardale Aftershock Roxy ET (Ex-93-2, SP, LP50), lot 38 and to Stardale Rioburner (Ex-93), stock bull in the Calcount herd. Her dam was the 14,372kg 4.31% Stardale Outside Roxy (Ex-94-6, SP, LP110 14*); gd was the 3 times 11,000kg Stardale Cinder Roxy ET (Ex-91-2, LP60 14*); 3d was the 13,811kg 4.58% (3.34) Bond Haven Dixie Rox ET RM (Ex-93-2 84*), sold for \$27,000 Hanoverhill Sale 1989; 4d was the 9,947kg 4.7% A Mil-R-Mor Roxette (Ex, GMD, DOM 30*), sold for \$110,000 Hanoverhill sale 1985; 5d was the prizewinning 11,011kg 4.1% Glenridge Citation Roxy (Ex-97-4E, GMD 6*), All-Time All-Am Aged Cow; 6d was the prizewinning 10,198 kg 3.9% C Norton Court Model Vee (Ex-90 6*); 7d was the 9,357 kg 3.7% C Norton Court Reflection Vale (VG-85 5*).

LOT

156. STARDALE UPRIGHT ROXY 01180025404278 Very Good-85 2yr, 810,

born 22.1.19, **PLI+£300**

sire Morningview Upright ET *BLF *BYF *CVF 6573956539

dam Stardale Twist Roxy (**Ex-92-4, SP, LP70**), dam of lot 65by Cogent Twist ET
 gd Stardale Jeeves Roxy (**Ex-90**).....by Ked Outside Jeeves ET
 3d Stardale Durham Roxy (**VG-86**).....by Regancrest-MR Drham Sam ET
 4d Stardale Leader Roxy (**Ex-95-7, SP, LP120 65***).....by Comestar Leader ET
 5d Stardale Cinder Roxy ET (**Ex-91-2, LP60 14***).....by Highlight Mr Mark Cinder ET
 6d Bond Haven Dixie Roxy ET **RM (Ex-93-2 84*)**.....by Ocean-View Dixiecrat
 7d A Mil-R-Mor Roxette (**Ex, GMD, DOM, 30***).....by Round Oak Rag Apple Elevation
 8d Glenridge Citation Roxy (**Ex-97-4E, GMD, 6***)

156A. Her CC, STARDALE RUBICON ROXY 5 01180025405013, born 1.6.21, PLI+£431

sire EDG Rubicon ET *CDF *CVF *BYF *BLF *DPF *CNF 6572128125

Due 12.5.22 to Koepon Altatop-Red ET 63648499675 (sx)

STARDALE UPRIGHT ROXY Very Good-85 2yr is the 11th generation of Ex or VG cows.

1. 2/5 8,537 292 4.42 3.32 (ACC=245) Dry 20.3.22

She is maternal sister to the 10,903kg 4.85% (33.47) Stardale Ikoo Roxy (Ex-91, SP), lot 65 and to the 8,505kg 4.09% (3.25) heifer Stardale Persus Roxy (VG-86).

STARDALE TWIST ROXY Excellent-92-4, SP, LP70, see lot 65

1.	2/4	8,652	305	4.53	3.39	4.	5/3	13,188	305	4.51	3.33
2.	3/4	10,854	305	4.22	3.30	5.	6/5	11,910	292	4.39	3.26
3.	4/4	12,055	305	4.39	3.33	6.	7/4	12,812	305	4.56	3.28

She is maternal sister to the 10,844kg 4.46% Stardale Aftershock Roxy 2 (Ex-90-3, SP, LP50), lot 40.
 Her dam was the 10,203kg 4.12% Stardale Jeeves Roxy (Ex-90); gd was the 9,578kg 4.15% (3.26) Stardale Durham Roxy (VG-86); 3d was the 15,200kg 5.27% (3.29) Stardale Leader Roxy (Ex-95-7), SP, LP120 65*), sold for 8,500gs Stardale Sale 2006; 4d was the 3 times 11,000kg Stardale Cinder Roxy ET (Ex-91-2, LP60 14*); 5d was the 13,811kg 4.58% (3.34) Bond Haven Dixie Rox ET RM (Ex-93-2 84*), sold for \$27,000 Hanoverhill Sale 1989; 6d was the 9,947kg 4.7% A Mil-R-Mor Roxette (Ex, GMD, DOM 30*), sold for \$110,000 Hanoverhill sale 1985; 7d was the prizewinning 11,011kg 4.1% Glenridge Citation Roxy (Ex-97-4E, GMD 6*), All-Time All-Arm Aged Cow; 8d was the prizewinning 10,198 kg 3.9% C Norton Court Model Vee (Ex-90 6*); 9d was the 9,357 kg 3.7% C Norton Court Reflection Vale (VG-85 5*).

MATERNAL SISTER TO LOT 156

LOT

157. STARDALE GRAS ROXY 01180025604588, 991, born 24.12.19, PLI+£311

sire Mr Moviestar Mardi Gras ET 6571494657

dam Stardale Twist Roxy (**Ex-92-4, SP, LP70**), dam of lot 65by Cogent Twist ET
 gd Stardale Jeeves Roxy (**Ex-90**).....by Ked Outside Jeeves ET
 3d Stardale Durham Roxy (**VG-86**).....by Regancrest-MR Drham Sam ET
 4d Stardale Leader Roxy (**Ex-95-7, SP, LP120 65***).....by Comestar Leader ET
 5d Stardale Cinder Roxy ET (**Ex-91-2, LP60 14***).....by Highlight Mr Mark Cinder ET
 6d Bond Haven Dixie Roxy ET **RM (Ex-93-2 84*)**.....by Ocean-View Dixiecrat
 7d A Mil-R-Mor Roxette (**Ex, GMD, DOM, 30***).....by Round Oak Rag Apple Elevation
 8d Glenridge Citation Roxy (**Ex-97-4E, GMD, 6***).....by Rosage Citation R R
 9d C Norton Court Model Vee (**Ex**)

157A. Her CC, STARDALE APPLEJAX ROXY 2 01180025705317, born 4.2.22, PLI+£467

sire Seagull-Bay MJ Applejax ET *BYF *BLF *CNF *CVF *CDF *DPF 653124720459

AI 20.3.22 by EBA Davinci *CVF *BYF *BLF *DPF 717261004257

STARDALE GRAS ROXY is bred from 10 generations of Ex or VG cows.

1. 2/2 1,237 46 4.33 3.20 then giving 29.6kg (ACC=102, LCC=72)

She is maternal sister to the 10,903kg 4.85% (33.47) Stardale Ikoo Roxy (Ex-91, SP), lot 65; to the 8,505kg 4.09% (3.25) heifer Stardale Persus Roxy (VG-86) and to the 8,537kg 4.42% (3.32) heifer Stardale Upright Roxy (VG-85 2yr), lot 156.



STARDALE DARLINGO ROXY (VG-85 2yr), lot 158

LOT

158. STARDALE DARLINGO ROXY 01180025304305 Very Good-85 2yr, 826,

born 3.3.19

sire Ptit Coeur Doorman Darlingo ET *BLF *BYF *CVF *POF *VRF *CDF 71120121465150

- dam** Stardale Aftershock Roxy ET (Ex-93-2, SP, LP50), lot 38by MS Atlees Sht Aftershock ET
 gd Stardale Outside Roxy (Ex-94-6, SP, LP110 14*)by Comestar Outside ET
 3d Stardale Cinder Roxy 2 ET (Ex-94-2, SP, LP70 27*)by Highlight Mr Mark Cinder ET
 4d Bond Haven Dixie Rox ET RM (Ex-93-2 84*)by Ocean-View Dixiecrat
 5d A Mil-R-Mor Roxette (Ex, GMD, DOM, 30*)by Round Oak Rag Apple Elevation
 6d Glenridge Citation Roxy (Ex-97-4E, GMD, 6*)by Rosage Citation R
 7d C Norton Court Model Vee (Ex)by Springbank Model Fame
 8d C Norton Court Reflection Vale (VG 3*)

LC 5.11.21

Due 6.10.22 to Koepon Altacostanzo-Red ET 63597117835 (sx)

STARDALE DARLINGO ROXY Very Good-85 2yr is bred from 7 generations of Excellent cows.

1. 2/8 4,667 137 3.80 3.11 then giving 33.7kg (ACC=46)

She is maternal sister to the 11,235kg 3.83% Stardale Branson Roxy (VG-89, SP), lot 39.

STARDALE AFTERSHOCK ROXY ET Excellent-93-2, SP, LP50, lot 38

1.	2/2	9,505	305	3.89	3.14	3.	4/6	13,195	305	3.79	2.98
2.	3/3	11,709	305	3.95	3.10	4.	6/2	14,510	305	4.06	2.98

She is maternal sister to the 14,726kg 4.00% (3.26) Stardale Shottle Roxy 2 (Ex-95-6, SP, LP100 10*), gd of lot 155; to the 12,851kg 4.21% (3.21) Stardale Talent Roxy 2 (Ex-92-3, SP, LP50); to the 12,729kg 4.03% Stardale Shamrock Roxy (VG-88, SP) and to Stardale Rioburner (Ex-93), stock bull in the Calcourt herd.

Her dam was the 14,372kg 4.31% Stardale Outside Roxy (Ex-94-6, SP, LP110 14*); gd was the 3 times 11,000kg Stardale Cinder Roxy ET (Ex-91-2, LP60 14*); 3d was the 13,811kg 4.58% (3.34) Bond Haven Dixie Rox ET RM (Ex-93-2 84*), sold for \$27,000 Hanoverhill Sale 1989; 4d was the 9,947kg 4.7% A Mil-R-Mor Roxette (Ex, GMD, DOM 30*), sold for \$110,000 Hanoverhill sale 1985; 5d was the prizewinning 11,011kg 4.1% Glenridge Citation Roxy (Ex-97-4E, GMD 6*), All-Time All-Am Aged Cow; 6d was the prizewinning 10,198 kg 3.9% C Norton Court Model Vee (Ex-90 6*); 7d was the 9,357 kg 3.7% C Norton Court Reflection Vale (VG-85 5*).

LOT

159. STARDALE CHALLENGER ROXY 2 01180025104590, 992, born 26.12.19, **PLI+£396**

sire Sandy-Valley Challenger ET *CVF *RDF *BYF *BLF *DPF* 653140616169

dam	Stardale Branson Roxy (VG-89, SP), lot 39	by Bomaz Altabranson ET
gd	Stardale Aftershock Roxy ET (Ex-93-2, SP, LP50)	by MS Atlees Sht Aftershock ET
3d	Stardale Outside Roxy (Ex-94-6, SP, LP110 14*)	by Comestar Outside ET
4d	Stardale Cinder Roxy 2 ET (Ex-94-2, SP, LP70 27*)	by Highlight Mr Mark Cinder ET
5d	Bond Haven Dixie Rox ET RM (Ex-93-2 84*)	by Ocean-View Dixiecrat
6d	A Mil-R-Mor Roxette (Ex, GMD, DOM, 30*)	by Round Oak Rag Apple Elevation
7d	Glenridge Citation Roxy (Ex-97-4E, GMD, 6*)	by Rosage Citation R
8d	C Norton Court Model Vee (Ex)	by Springbank Model Fame
9d	C Norton Court Reflection Vale (VG 3*)		

LC 4.4.22

STARDALE CHALLENGER ROXY 2 is bred from 9 generations of Ex or VG cows.

STARDALE BRANSON ROXY Very Good-89, SP, lot 39

1.	2/2	8,442	304	3.65	3.17	3.	4/1	11,206	271	3.93	3.22
2.	3/1	11,235	300	3.83	3.13						

She is maternal sister to Stardale Darlingo Roxy (VG-86 2yr), lot 158.

LOT

160. STARDALE ALTALAWSON ROXY 01180025504412 Very Good-85 2yr, 890, born 11.8.19, **PLI+£356**

sire Peak Altalawson ET *BLF *BYF *CVF *DPF *POF *RDF *CDF 653142181099

dam	Stardale Miles Roxy (VG-89, SP, LP50)	by Melarry Robust Miles ET
gd	Stardale Mario Roxy (GP-84, SP)	by Mario Xacobeo ET
3d	Stardale Durham Roxy (VG-86), gd of lot 40	by Regancrest-MR Drham Sam ET
3d	Stardale Leader Roxy (Ex-95-7, SP, LP120 65*)	by Comestar Leader ET
4d	Stardale Cinder Roxy ET (Ex-91-2, LP60 14*)	by Highlight Mr Mark Cinder ET
5d	Bond Haven Dixie Rox ET RM (Ex-93-2 84*)	by Ocean-View Dixiecrat
6d	A Mil-R-Mor Roxette (Ex, GMD, DOM, 30*)	by Round Oak Rag Apple Elevation
7d	Glenridge Citation Roxy (Ex-97-4E, GMD, 6*)	by Rosage Citation R
8d	C Norton Court Model Vee (Ex)	by Springbank Model Fame
9d	C Norton Court Reflection Vale (VG 3*)		

160A. Her CC, STARDALE KENMORE ROXY 01180025205060, born 10.7.21, **PLI+£579**

sire Denovo 15848 Kenmore ET 653204165086

Due 24.7.22 to OCD Ferraro ET *BYF *BLF *CNF *CVF *RDF *DPF 653199701925

STARDALE ALTALAWSON ROXY Very Good-85 2yr

1.	1/11	5,976	255	4.93	3.71	then giving 25.6kg (ACC=67, LCC=7)
----	------	-------	-----	------	------	------------------------------------

STARDALE MILES ROXY Very Good-89, SP, LP50

1.	2/8	10,871	305	3.95	3.27	3.	4/7	11,836	305	4.28	3.17
2.	3/8	13,424	305	4.28	3.17	4.	5/8	12,137	305	4.22	3.29

STARDALE MARIO ROXY Good Plus-84, SP

1.	2/4	9,523	305	4.53	3.22
2.	3/3	9,429	239	4.57	3.12

She was maternal sister to the 10,678kg 3.97% (3.21) Stardale Jeeves Roxy (Ex-90), dam of lot 40
Her dam was the 9,578kg 4.15% (3.26) Stardale Durham Roxy (VG-86); gd was the 15,200kg 5.27% (3.29) Stardale Leader Roxy (Ex-95-7), SP, LP120 65*), sold for 8,500gs Stardale Sale 2006; 3d was the 3 times 11,000kg Stardale Cinder Roxy ET (Ex-91-2, LP60 14*); 4d was the 13,811kg 4.58% (3.34) Bond Haven Dixie Rox ET RM (Ex-93-2 84*), sold for \$27,000 Hanoverhill Sale 1989; 5d was the 9,947kg 4.7% A Mil-R-Mor Roxette (Ex, GMD, DOM 30*), sold for \$110,000 Hanoverhill sale 1985; 6d was the prizewinning 11,011kg 4.1% Glenridge Citation Roxy (Ex-97-4E, GMD 6*), All-Time All-Am Aged Cow; 7d was the prizewinning 10,198 kg 3.9% C Norton Court Model Vee (Ex-90 6*); 8d was the 9,357 kg 3.7% C Norton Court Reflection Vale (VG-85 5*).

LOT

161. STARDALE ALLTIME ROXY 01180025304438 Good Plus-83 2yr, 904,

born 25.8.19, **PLI+£538**

sire S-S-I Headway Alltime ET *BLF *BYF *CVF *DPF 653125202021

- dam** Stardale Spring Roxy (**Ex-90, SP**)by Westenrade Altaspring ET
- gd Stardale Dreams Roxy (**Ex-92, SP**)by Heavenly Golden Dreams ET
- 3d Willsbro Shottle Roxy 3 ET (**Ex-96-7, SP, LP140 24***), dam of lot 61by Picston Shottle ET
- 4d Stardale Leader Roxy (**Ex-95-7, SP, LP120 65***).....by Comestar Leader ET
- 5d Stardale Cinder Roxy ET (**Ex-91-2, LP60 14***).....by Highlight Mr Mark Cinder ET
- 6d Bond Haven Dixie Rox ET **RM (Ex-93-2 84*)**.....by Ocean-View Dixiecrat
- 7d A Mil-R-Mor Roxette (**Ex, GMD, DOM, 30***)by Round Oak Rag Apple Elevation
- 8d Glenridge Citation Roxy (**Ex-97-4E, GMD, 6***)by Rosage Citation R
- 9d C Norton Court Model Vee (**Ex**).....by Springbank Model Fame
- 10d C Norton Court Reflection Vale (**VG 3***)

LC 23.11.21

Due 15.11.22 by Sandy-Valley R Conway ET *BYF *BLF *CDF *CVF *DPF *POF 653148929379 (sx)

STARDALE ALLTIME ROXY Good Plus-83 2yr is bred from 9 generations of Excellent cows.

1. 2/3 2,943 119 4.35 3.06 then giving 30.9kg (ACC=23)

STARDALE SPRING ROXY Excellent-90, SP

1.	2/2	9,230	286	4.15	3.01	3.	4/1	11,959	297	4.21	3.24
2.	3/0	11,447	305	4.09	3.09						

STARDALE DREAMS ROXY Excellent-92, SP

1.	2/5	8,874	298	4.53	3.28	3.	4/5	11,897	305	4.84	3.23
2.	3/5	11,868	305	4.35	3.15	4.	5/5	9,797	305	4.26	3.09

She was maternal sister to the 9,946kg 3.74% Willsbro Bonair Roxy ET (VG-88); to the 13,297kg 4.38% (3.28) Stardale Fever Roxy ET (Ex-92-2,SP), dam of lot 153; to the 13,096kg 4.04% Stardale Octoberfest Roxy (VG-89, SP), lot 62; to the 11,013kg 4.63% (3.50) Stardale Mogul Roxy 2 ET (Ex-90, SP); to the 9,151kg 4.57% Saintclear Mogul Roxy ET (Ex-90, SP); to the 9,132kg 4.25% (3.31) heifer Stardale Denver Roxy (VG-86 2yr), lot 61; to 2 other VG cows and to the stock bull Stardale Rogue ET (VG-87). Her dam was the 17,555kg 3.95% Willsbro Shottle Roxy 3 ET (Ex-96-7, SP, LP140 24*), dam of lot 61, purchased for 12,000gs Willsbro Sale 2010; gd was the 15,200kg 5.27% (3.29) Stardale Leader Roxy (Ex-95-7), SP, LP120 65*, sold for 8,500gs Stardale Sale 2006; 3d was the 3 times 11,000kg Stardale Cinder Roxy ET (Ex-91-2, LP60 14*); 4d was the 13,811kg 4.58% (3.34) Bond Haven Dixie Rox ET RM (Ex-93-2 84*), sold for \$27,000 Hanoverhill Sale 1989; 5d was the 9,947kg 4.7% A Mil-R-Mor Roxette (Ex, GMD, DOM 30*), sold for \$110,000 Hanoverhill sale 1985; 6d was the prizewinning 11,011kg 4.1% Glenridge Citation Roxy (Ex-97-4E, GMD 6*), All-Time All-Arn Aged Cow; 7d was the prizewinning 10,198 kg 3.9% C Norton Court Model Vee (Ex-90 6*); 8d was the 9,357 kg 3.7% C Norton Court Reflection Vale (VG-85 5*).

LOT

162. STARDALE SKYWALKER ROXY 01180025504454 Good Plus-81 2yr, 914,

born 6.9.19, **PLI+£429**

sire Bomaz Skywalker ET *CVF *RDF *BYF *BLF *DPF 653137878481

- dam** Stardale Grafeeti Roxy ET (**Ex-91, SP**)by Lady's-Manor RD Grafeeti ET
- gd Stardale Shottle Roxy 2 (**Ex-95-6, SP, LP100 10***), gd of lot 155by Picston Shottle ET
- 3d Stardale Outside Roxy (**Ex-94-6, SP, LP110 14***)by Comestar Outside ET
- 4d Stardale Cinder Roxy 2 ET (**Ex-94-2, SP, LP70 27***)by Highlight Mr Mark Cinder ET
- 5d Bond Haven Dixie Rox ET **RM (Ex-93-2 84*)**by Ocean-View Dixiecrat
- 6d A Mil-R-Mor Roxette (**Ex, GMD, DOM, 30***)by Round Oak Rag Apple Elevation
- 7d Glenridge Citation Roxy (**Ex-97-4E, GMD, 6***)by Rosage Citation R
- 8d C Norton Court Model Vee (**Ex**)by Springbank Model Fame
- 9d C Norton Court Reflection Vale (**VG 3***)

162A. Her CC, STARDALE ATRIUM ROXY 01180025505084, born 28.7.21, PLI+£563

sire Denovo 7921 Atrium ET *CDF *CVF *BYF *BLF *CNF *DPF *RDF 653141494507

Due 1.7.22 to OCD Ferraro ET *BYF *BLF *CNF *CVF *RDF *DPF 653199701925 (sx)

STARDALE SKYWALKER ROXY Good Plus-81 2yr is bred from 8 generations of Excellent cows.

- 1. 1/10 6,469 237 4.48 3.60 then giving 29.3kg (ACC=18)

STARDALE GRAFEETI ROXY ET Excellent-91, SP

- 1. 2/4 10,626 305 4.22 3.49 3. 4/5 13,790 305 4.49 3.52
- 2. 3/6 11,887 301 3.90 3.48

She was full sister to the 11,781kg 4.19% (3.32) Stardale Grafeeti Roxy 2 ET (VG-86, SP) and maternal sister to the 10,436kg 4.02% (3.37) Stardale Crown Roxy (VG-85, SP) and to the 11,611kg 4050% (3.20) Stardale Fever Roxy 4 (VG-87, SP), dam of lot 155.

STARDALE SHOTTLE ROXY 2 Excellent-95-6, SP, LP100 10*, see lot 155

- 1. 2/1 10,283 305 3.65 3.14 5. 6/2 14,114 305 4.06 3.14
- 3. 4/1 10,879 292 3.93 3.19 6. 7/3 13,498 305 3.99 3.14
- 4. 5/1 11,991 299 3.87 3.24 7. 8/11 14,726 305 4.00 3.26

She is maternal sister to the 12,851kg 4.21% (3.21) Stardale Talent Roxy 2 (Ex-92-3, SP, LP50); to the 12,729kg 4.03% Stardale Shamrock Roxy (VG-88, SP) ; to the 14,510kg 4.06% Stardale Aftershock Roxy ET (Ex-93-2, SP, LP50), lot 38 and to Stardale Rioburner (Ex-93), stock bull in the Calcourt herd.

Her dam was the 14,372kg 4.31% Stardale Outside Roxy (Ex-94-6, SP, LP110 14*); gd was the 3 times 11,000kg Stardale Cinder Roxy ET (Ex-91-2, LP60 14*); 3d was the 13,811kg 4.58% (3.34) Bond Haven Dixie Rox ET RM (Ex-93-2 84*), sold for \$27,000 Hanoverhill Sale 1989; 4d was the 9,947kg 4.7% A Mil-R-Mor Roxette (Ex, GMD, DOM 30*), sold for \$110,000 Hanoverhill sale 1985; 5d was the prizewinning 11,011kg 4.1% Glenridge Citation Roxy (Ex-97-4E, GMD 6*), All-Time All-Arm Aged Cow; 6d was the prizewinning 10,198 kg 3.9% C Norton Court Model Vee (Ex-90 6*); 7d was the 9,357 kg 3.7% C Norton Court Reflection Vale (VG-85 5*).

LOT

163. STARDALE ALTAHOTJOB ROXY 01180025504636 Very Good-85 2yr, 14,
born 24.2.20, **PLI+£181**

sire Peak Althahotjob ET *BLF *BYF *CVF *DPF *POF *RDF *CDF 653142181520

- dam** Stardale Aftershock Roxy 2 (**Ex-90-3, SP, LP50**), lot 40.....by MS Atlees Sht Aftershock ET
- gd Stardale Jeeves Roxy (**Ex-90**).....by Ked Outside Jeeves ET
- 3d Stardale Durham Roxy (**VG-86**).....by Regancrest-MR Drham Sam ET
- 4d Stardale Leader Roxy (**Ex-95-7, SP, LP120 65***).....by Comestar Leader ET
- 5d Stardale Cinder Roxy ET (**Ex-91-2, LP60 14***).....by Highlight Mr Mark Cinder ET
- 6d Bond Haven Dixie Rox ET **RM (Ex-93-2 84*)**.....by Ocean-View Dixiecrat
- 7d A Mil-R-Mor Roxette (**Ex, GMD, DOM, 30***).....by Round Oak Rag Apple Elevation
- 8d Glenridge Citation Roxy (**Ex-97-4E, GMD, 6***).....by Rosage Citation R
- 9d C Norton Court Model Vee (**Ex**).....by Springbank Model Fame
- 10d C Norton Court Reflection Vale (**VG 3***)

LC 6.2.22

AI 20.3.22 by Stantons Applicable ET *CVF *BYF *BLF *DPF 6412189029 (**VG**)

STARDALE ALTAHOTJOB ROXY Very Good-85 2yr is the 11th generation of Ex or VG cows.

- 1. 1/11 1,245 44 4.19 3.24 then giving 29.2kg (**ACC=79, LCC=34**)

She is maternal sister to the twice 9,000kg 4.3% Stardale Flame Roxy 2 (Ex-91-2), lot 41.

STARDALE AFTERSHOCK ROXY 2 Excellent-90-3, SP, LP50, lot 40

2.	3/2	9,997	305	4.28	3.22	4.	5/4	10,357	305	4.063	3.10
3.	4/2	10,844	305	4.46	3.09	5.	6/4	9,906	305	4.049	3.14

She is maternal sister to the 13,188kg 4.51% (3.33) Stardale Twist Roxy (Ex-92-4, SP, LP70), dam of lot 65. Her dam was the 10,578kg 3.97% (3.21) Stardale Jeeves Roxy (Ex-90); gd was the 9,578kg 4.15% (3.26) Stardale Durham Roxy (VG-86); 3d was the 15,200kg 5.27% (3.29) Stardale Leader Roxy (Ex-95-7), SP, LP120 65*), sold for 8,500gs Stardale Sale 2006; 4d was the 3 times 11,000kg Stardale Cinder Roxy ET (Ex-91-2, LP60 14*); 5d was the 13,811kg 4.58% (3.34) Bond Haven Dixie Rox ET RM (Ex-93-2 84*), sold for \$27,000 Hanoverhill Sale 1989; 6d was the 9,947kg 4.7% A Mil-R-Mor Roxette (Ex, GMD, DOM 30*), sold for \$110,000 Hanoverhill sale 1985; 7d was the prizewinning 11,011kg 4.1% Glenridge Citation Roxy (Ex-97-4E, GMD 6*), All-Time All-Am Aged Cow; 8d was the prizewinning 10,198 kg 3.9% C Norton Court

LOT

164. STARDALE BATMAN ROXY 2 01180025204612, 7, born 21.1.20, PLI+£436

sire Sandy-Valley I Batman ET *BLF *BYF *CVF *DPF *CNF *RDF 653140616408

- dam** Stardale Argo Roxy 2by Endco Argo ET
- gd Stardale Aftershock Roxy 2 (**Ex-90-3, SP, LP50**), lot 40.....by MS Atlees Sht Aftershock ET
- 3d Stardale Jeeves Roxy (**Ex-90**).....by Ked Outside Jeeves ET
- 4d Stardale Durham Roxy (**VG-86**).....by Regancrest-MR Drham Sam ET
- 5d Stardale Leader Roxy (**Ex-95-7, SP, LP120 65***).....by Comestar Leader ET
- 6d Stardale Cinder Roxy ET (**Ex-91-2, LP60 14***).....by Highlight Mr Mark Cinder ET
- 7d Bond Haven Dixie Rox ET **RM (Ex-93-2 84*)**.....by Ocean-View Dixiecrat
- 8d A Mil-R-Mor Roxette (**Ex, GMD, DOM, 30***).....by Round Oak Rag Apple Elevation
- 9d Glenridge Citation Roxy (**Ex-97-4E, GMD, 6***).....by Rosage Citation R
- 10d C Norton Court Model Vee (**Ex**).....by Springbank Model Fame
- 11d C Norton Court Reflection Vale (**VG 3***)

LC 22.3.22

STARDALE BATMAN ROXY 2

- 1. 2/2

STARDALE ARGO ROXY 2 was sold as a heifer. She was maternal sister to the twice 9,000kg 4.3% Stardale Flame Roxy 2 (Ex-91-2), lot 41 and to Stardale Althahotjob Roxy (VG-85 2yr), lot 163.

STARDALE AFTERSHOCK ROXY 2 Excellent-90-3, SP, LP50, lot 40

LOT

165. STARDALE UPRIGHT MADRIGAL 2 01180025604301 Good Plus-83 2yr,

824, born 25.2.19, **PLI+£260**, TWIN TO HEIFER

sire Morningview Upright ET *BLF *BYF *CVF 6573956539

dam Stardale Jabir Madrigal (**Ex-93-2**), lot 36by Coyne-Farms Jabir ET
gd Stardale Alpine Madrigal (**Ex-90**)by Velthuis Alpine ET
3d Stardale Talent Madrigal 2 (**Ex-93-3, SP, LP60 6***)by Ladino Park Talent ET
4d Stardale Outside Madrigal 2 (**Ex-92-2, SP, LP60 10***)by Comestar Outside ET
5d Stardale Respect Madrigal (**Ex-90, LP70 8***)by Skyhigh Respect ET
6d Stardale Royal Madrigal (**Ex-91-3, SP, LP80**)

165A. Her CC, STARDALE EINSTEIN MADRIGAL 01180025705002, born 20.5.21, **PLI+£607**

sire Silverridge V Einstein ET *BLF *BYF *CVF *RDF *DPF *CNF *POF *RDF 6412857528

Due 28.6.22 to Peak Tropic ET 653145229820

STARDALE UPRIGHT MADRIGAL 2 Good Plus-83 2yr is bred from 6 generations of Excellent cows.

1. 2/3 9,324 305 4.13 3.28 still giving 29.8kg (ACC=46)

STARDALE JABIR MADRIGAL Excellent-93-2, lot 36

1.	2/3	8,912	305	4.10	3.32	3.	4/7	12,560	305	4.89	3.27
2.	3/3	11,859	305	3.84	3.18	4.	5/7	11,915	288	4.14	3.34

Her dam was the 11,009kg Stardale Alpine Madrigal (Ex-90); gd was the 12,486kg 4.40% Stardale Talent Madrigal 2 (Ex-93-3, SP, LP60 6*); 3d was the 13,624kg 4.25% Stardale Outside Madrigal 2 (Ex-92-2, SP, LP60 10*); 4d was the 12,048kg 5.13% Stardale Respect Madrigal (Ex-90, LP70 8*); 5d was the 12,969kg 4.07% Stardale Royal Madrigal (Ex-91-3, SP, LP80).



STARDALE JABIR MADRIGAL (Ex-93-2), dam of lot 165

LOT

166. STARDALE KINGSLEY VAAKJE 3 01180025504342 Very Good-85 2yr, 847,
born 21.6.19, **PLI+£293**

sire Kingsley ET *BLF *BYF *CVF *CDF 60358388697

- dam Stardale Shamrock Vaakje 3 (Ex-92-4, LP50)by Ladys-Manor PI Shamrock ET
- gd Stardale Fever Vaakje (VG-88, SP)by Crackholm Fever ET
- 3d Stardale Champion Vaakje 3 (Ex-91, SP, LP50 14*), gd of lot 42by Calbrett-I H H Champion ET
- 4d Stardale Vaakje 157 (Ex-91-3, SP)by Dixie-Lee Aaron4d
- 5d Stardale Roox Vaakje 3 (VG-85, SP, LP100 4*)by Stardale Rox Burrow ET
- 6d Stardale Pre Vaakje 9 ET (Ex-90)by A Ronnybrook Prelude ET
- 7d Stardale Black Vaakje 3 RM RMX (Ex-90 55*) EC(80)by Stardale Blacklad
- 8d Stardale Vaakje 19 RM RMX (Ex-93 10*) ECby Ullswater Royal Sovereign
- 9d Stardale Vaakje 10 RM RMX (Ex-90 12*)ECby Brynhyfryd Emporer
- 10d Stardale Regal Vaakje 3 RM RMX (Ex 3*)ECby Calcourt Magnus
- 11d Robfel Legend Vaakje 7 RM RMX RML (Ex)by Claybury Legend
- 12d Robfel Vaakje 4 RM RMX RML (Ex)

166A. Her CC, STARDALE ZAREK VAAKJE 01180025405069, born 16.7.21, **PLI+£506**
sire Peak Altazarek ET *BLF *BYF *CVF *MFF *POF *RDF *CDF 636855695366

Due 17.6.22 to Badger SSI Big Al Newman ET *BLF *BYF *CVF *DPF *RDF *CDF 653207410684 (sx)

STARDALE KINGSLEY VAAKJE 3 Very Good-85 2yr is the 14th generation of Ex or VG cows.

1. 2/1 7,257 249 4.11 3.00 then giving 29.6kg (ACC=43)

She is maternal sister to the 11,366kg 4.03% Stardale R8 Vaakje (VG-88, SP).

STARDALE SHAMROCK VAAKJE 3 Excellent-92-4, LP50

1.	2/2	8,189	305	3.97	2.96	4.	5/5	10,532	297	4.12	3.16
2.	3/3	10,876	305	3.95	2.96	5.	6/8	13,026	305	3.70	2.97
3.	4/4	12,044	305	3.83	3.01						

STARDALE FEVER VAAKJE Very Good-88, SP

1.	2/2	8,875	305	3.77	3.04	3.	4/10	12,488	305	3.67	3.08
2.	3/2	12,159	305	3.59	3.00	4.	5/10	13,089	305	3.51	3.05

She was twin sister to the 12,782kg 4.11% (3.26) Stardale Fever Vaakje 2 (Ex-91-2, SP, LP60 6*) and maternal sister to the 12,661kg 4.13% Stardale Jotan Vaakje (Ex-94-6.SP, LP90), dam of lot 80; to the 10,944kg 4.40% Stardale Jotan Vaakje 2 (Ex-90), dam of lot 42 and to the 12,363kg 4.02% Stardale Outside Vaakje 17 (Ex-91-3).

Her dam was the 12,906kg 4.13% (3.28) Stardale Champion Vaakje 3 (Ex-91, SP, LP50 14*); gd was the 11,393kg 4.61% (3.39) Stardale Vaakje 157 (Ex-91-3, SP); 3d was the the 14,118kg 4.04%; Stardale Roox Vaakje 3 (VG-85, SP, LP100 4*); 4d was the 12,200kg 3.77% Stardale Pre Vaakje 9 ET (Ex-90); 5d was Stardale Black Vaakje 3 RM RMX (Ex-90 55*), EC(80); 6d was Stardale Vaakje 19 RM RMX (Ex-93 10*) EC; 7d was the prizewinning Stardale Vaakje 10 RM RMX (Ex-90 10*) EC, sold for 9,000gs Stardale Sale 1980; 8d was the prizewinning Stardale Regal Vaakje 3 RM RMX (Ex 3*) EC, sold for 8,000gs Stardale Sale 1980; 9d was Robfel Legend Vaakje 7 RM RMX RML (Ex); 10d was Robfel Vaakje 4 RM RMX RML (Ex).

LOT

167. STARDALE MOGUL VAAKJE 7 01180025504356 Good Plus-84 2yr, 857,

born 3.7.19, **PLI+£238**

sire Mountfield SSI DCY Mogul ET *BYF *CVF *BLF *DPF *RDF 653006972816 (**Ex & Extra**)

- dam** Stardale Shottle Vaakje 11 (**Ex-94-5, SP, LP80**)by Picston Shottle ET
- gd Stardale Goldwyn Vaakje (**VG-87, SP, LP50**)by Braedale Goldwyn
- 3d Stardale Principle Vaakje 3 (**Ex-92 1***)by Crichel Principal
- 4d Stardale Wade Vaakje 3 (**Ex-90, LP70**)by Parker Aero Wade ET
- 5d Stardale Inspiration Vaakje 5 (**Ex-91-2, SP 9***)by Hanover-Hill Inspiration
- 6d Stardale Starbuck Vaakje 4 ET (**Ex-90 3***)by Hanoverhill Starbuck
- 7d Stardale Vaakje 19 **RM RMX (Ex-93 19*) EC**by Ullswater Royal Sovereign
- 8d Stardale Vaakje 10 **RM RMX (Ex-90 14*) EC**by Brynhyfryd Emporer
- 9d Stardale Regal Vaakje 3 **RM RMX (Ex 3*) EC**by Calcourt Magnus
- 10d Robfel Legend Vaakje 7 **RM RMX RML (Ex)**by Claybury Legend
- 11d Robfel Vaakje 4 **RM RMX RML (Ex)**

167A. Her CC, STARDALE GENERATE VAAKJE 01180025505056, born 8.7.21, PLI+£513

sire Denovo 3150 Generate ET *BLF *DPF 653201755678

Due 2.9.22 to CEH Music ET 60540816136

STARDALE MOGUL VAAKJE 7 Good Plus-84 2yr is bred from 12 generations of Ex or VG cows.

1. 2/0 6,948 257 5.03 3.43 then giving 24kg (ACC=99)

STARDALE SHOTTLE VAAKJE 11 Excellent-94-5

1.	2/4	9,687	301	4.55	3.20	5.	6/4	12,848	305	4.10	3.12
2.	3/4	10,619	305	4.21	3.26	6.	7/4	12,944	305	4.37	3.07
3.	4/5	11,546	284	4.31	3.14	7.	8/4	12,647	305	4.31	3.22
4.	5/5	11,619	305	4.27	3.15						

She was maternal sister to the 10,569kg 3.88% Stardale Fawkes Vaakje 24 (VG-86, SP).

STARDALE GOLDWYN VAAKJE Very Good-87

1.	2/11	8,861	303	4.60	3.37	4.	5/11	8,460	254	4.59	3.25
2.	3/10	9,254	305	4.61	3.48	5.	6/9	9,488	305	4.37	3.33
3.	4/10	11,812	305	4.36	3.33						

She was maternal sister to the 13,937kg 3.93% Branwen Atlas Vaakje (VG-86).

Her dam was the 11,584kg 4.15% Stardale Principle Vaakje 3 (Ex-92 1*); gd was the 10,719kg 4.21% Stardale Wade Vaakje 3 (Ex-90, LP70); 3d was the 11,174kg 4.17% Stardale Inspiration Vaakje 5 (Ex-91-2, SP 9*); 4d was the 10,288kg 4.09% Stardale Starbuck Vaakje 4 ET (Ex-90 3*); 5d was Stardale Vaakje 19 RM RMX (Ex-93 10*) EC; 6d was the prizewinning Stardale Vaakje 10 RM RMX (Ex-90 10*) EC, sold for 9,000gs Stardale Sale 1980; 7d was the prizewinning Stardale Regal Vaakje 3 RM RMX (Ex 3*) EC, sold for 8,000gs Stardale Sale 1980; 8d was Robfel Legend Vaakje 7 RM RMX RML (Ex); 9d was Robfel Vaakje 4 RM RMX RML (Ex).

LOT

168. STARDALE ARCHANGEL VAAKJE 5 01180025604385 Good Plus-83 2yr,

873, born 29.7.19, PLI+£332

sire Denovo Archangel ET 01706042704306

dam	Stardale Lineman Vaakje 2 (Ex-91)	by	Comestar Lineman ET
gd	Stardale Fawkes Vaakje 19 (Ex-90, LP50 8*)	by	Stardale Guy Fawkes ET
3d	Stardale Rob Vaakje 7 (Ex-90)	by	Stardale Roberto ET
4d	Stardale Respect Vaakje 15 (VG-85)	by	Sky/high Respect ET
5d	Stardale Jed Vaakje (Ex-94-5, SP, LP100 5*)	by	Juniper Rotate Jed ET
6d	Stardale Vaakje 91 (Ex-90, 5*)	by	Crichel Inspiration ET
7d	Stardale Royal Vaakje (Ex-90, SP, LP100 5*)	by	Joylan Royal Flush
8d	Stardale Gold Vaakje RM RMX (Ex-95-5 4*)	EC		

LC 13.12.21

AI 9.3.22 by Peak Altazingler ET *CDF *BLF *BYF *CVF *DPF *POF *RDF 65321300126 (sx)

STARDALE ARCHANGEL VAAKJE 5 Good Plus-83 2yr is bred from 8 generations of Ex or VG cows.

1. 2/5 3,497 99 4.62 3.21 then giving 33.6kg (ACC=32)

She is maternal sister to the 8,720kg 3.88% heifer Stardale Unix Vaakje 10 (VG-85).

STARDALE LINEMAN VAAKJE 2 Excellent-91

1.	2/3	10,288	305	3.90	3.00	3.	4/5	10,626	305	3.74	3.05
2.	3/5	11,358	305	3.88	2.86	4.	5/7				

She is maternal sister to the 12,829kg 3.79% Stardale Talent Vaakje 16 (VG-87); tothe 8,099kg 4.28% (3.27) heifer Stardale Sid Vaakje 4 (VG-85 2yr) and to the 13,396kg 4.35% (3.25) Stardale Goodwhone Vaakje 4 (Ex-91-2, SP, LP50).

STARDALE FAWKES VAAKJE19 Excellent-90

1.	2/1	9,419	305	3.77	3.19	4.	5/3	10,549	305	3.77	3.03
2.	3/1	10,242	305	3.73	3.02	5.	6/4	10,217	305	3.92	3.01
3.	4/3	10,707	305	3.62	2.95						

She was maternal sister to the 10,015kg 4.42% (3.23) Stardale Sheridan Vaakje 3 (Ex-91). Her dam was the 9,199kg 4.01% Stardale Rob Vaakje 7 (Ex-90); gd was the 11,743kg Stardale Respect Vaakje 15 (VG-85); 3d was the 12,181kg 4.43% Stardale Jed Vaakje (Ex-94-5, SP, LP100 5*); 4d was the 10,978kg 4.42% Stardale Vaakje 91 (Ex-90 5*); 5d was the 9,563kg 4.11% Stardale Gold Vaakje RM RMX (Ex-95-5 4*) EC, Champion Cow (Ins) Lancs NMR Comp 1987.

LOT

169. STARDALE BOUNCER VAAKJE 2 01180025604336 Good Plus-83 2yr, 843,

born 30.5.19, PLI+£376

sire Delta Bouncer *BLF *BYF *CVF *CDF 63944581881

dam	Stardale Levi Vaakje 3 ET (Ex-92-3), dam of lot 82	by	Morningview Levi
gd	Stardale Ramos Vaakje (Ex-95-5, SP, LP80 11*),	by	Ramos
3d	Stardale Shottle Vaakje (Ex-91, SP)	by	Picston Shottle ET
4d	Stardale Convincer Vaakje 7 (Ex-90, SP, LP50 2*)			

LC 15.1.22

AI 10.3.22 by EBA Davinci *CVF *BYF *BLF *DPF 717261004257

STARDALE BOUNCER VAAKJE 2 Good Plus-83 2yr is bred from 4 generations of Excellent cows.

1. 2/8 1,998 66 5.14 3.51 then giving 28.2kg (ACC=31)

She is maternal sister to the 8,206kg 4.27% (3.75) heifer Stardale Quantum Vaakje 2 (VG-88), lot 82.

STARDALE LEVI VAAKJE 3 Excellent-92-3, see lot 82

1.	2/2	7,181	301	4.36	3.51	4.	5/8	10,578	305	4.36	3.58
2.	3/2	8,347	305	4.31	3.52	5.	6/8	9,882	305	4.63	3.63
3.	4/2	8,855	305	4.62	3.69	6.	7/10	9,408	296	5.06	3.65

She was full sister to the 12,316kg 4.60% (3.38) Stardale Levi Vaakje 2 ET (VG-85, SP, LP50), dam of lot 11 and maternal sister to the 14,523kg 4.15% Stardale Alexander Vaakje 5 (Ex-92-2, SP, LP60); to the 9,123kg 3.79% Stardale Jedi Vaakje ET (VG-87), lot 83 and to the 10,215kg 4.12% (344) Stardale Jedi Vaakje 2 ET (VG-85), lot 85.

Her dam was the 12,687kg 4.39% Stardale Ramos Vaakje (Ex-95-5, SP, LP80 11*); gd was the 11,650kg 4.12% (3.28) Stardale Shottle Vaakje (Ex-91, SP); 3d was the 12,687kg 3.67% Stardale Convincer Vaakje 7 (Ex-90, SP, LP50 2*).

**Semex is proud to work with
the Stardale Herd and wish
James and family every
success for the future**



Maple Park, Monkton, Prestwick,
Ayrshire KA9 2RJ



Call FREE on 0800 86 88 90
or visit www.semex.co.uk

LOT

170. STARDALE AGRONAUT STELLA 01180025404376 Good Plus-83 2yr, 868,

born 19.7.19, **PLI+£291**

sire Mr Rubi-Agronaut 73287 ET *CDF *CVF *BLF *DPF 653132198315

dam Stardale Deductive Stella 2 (**Ex-91-2, SP**)by Claynook Deductive ET
gd Stardale Char Stella (**VG-87, LP50**), **gd** of lot 3by Gillette Jordan ETM
3d Stardale Royal Stella 3 (**Ex-96-12, SP, LP160 12***)by Joylan Royal Flush
4d Stardale Stella 32 **RM (Ex-94-5 17*) EC**by Stardale Hostile
5d Stardale Stella 23 **RM (VG-85 5*)**

LC 3.7.21

Due 1.6.22 to Koepon OH Ryder Red *BLF *BYF *CVF *DPF *CNF 63571815588

STARDALE AGRONAUT STELLA Good Plus-83 2yr is bred from 5 generations of Ex or VG cows.

1. 2/0 6,427 260 4.42 3.42 (ACC=73) Dry 20.3.22

She is maternal sister to Stardale Splendid Stella (VG-86), lot 171

STARDALE DEDUCTIVE STELLA 2 Excellent-91-2, SP

1.	2/5	8,860	305	4.04	3.28	3.	4/7	9,934	305	4.75	3.36
2.	3/5	10,323	305	4.23	3.22						

She is maternal sister to the 12,289kg 3.93% Stardale Varney Stella 3 (Ex-92-3, SP, LP50), dam of lot 4.

STARDALE CHAR STELLA Very Good-87, LP50, see lot 3

1.	2/2	8,810	305	4.09	3.22	4.	5/6	11,687	305	4.08	3.35
2.	3/3	10,194	305	4.02	3.25	5.	6/6	11,761	305	4.18	3.18
3.	4/7	11,066	295	3.88	3.29	6.	7/6	12,753	293	3.86	3.14

She was maternal sister to the 11,148kg 4.06% (3.22) Stardale Astre Stella 8 (Ex-90-3, SP); to the 10,455kg 3.83% Stardale Shark Stella (Ex-90, LP50); to the 10,299kg 3.96% (3.43) Stardale Leduc Stella (Ex-90); to the 9,745kg 4.46% (3.36) Stardale Stella 103 (Ex-90); to the 11,307kg Stardale Shottle Stella 2 ET (VG-86), **gd** of lot 7; to the 9,728kg 4.20% Stardale Fawkes Stella 4 (Ex-90); to Stardale Stagnite, sold to Cogent and to Stardale Snape (Ex-91), stock bull in the Greentowers herd.

Her dam was the 8 times 11,000kg Stardale Royal Stella 3 (Ex-96-12, SP, LP160 12*); **gd** was the 9,815kg 4.75% (3.23) Stardale Stella 32 **RM (Ex-94-5 17*) EC**; **3d** was Stardale Stella 23 **RM (VG-85 5*)**; **4d** was Stardale Black Stella 7 **RM RMX RML (GP-80 1*)**; **5d** was Stardale Stella 9 **RM RMX (VG)**; **6d** was the 9,369kg 4.69% Stardale Vak Stella **RM RMX (Ex) EC**; **7d** was the 8,691kg 4.18% Stardale Regal Stella **RM RMX RML (Ex)**; **8d** was Stardale Jan Stella 2 **RM RMX (VG)**.

MATERNAL SISTER TO LOT 170

LOT

171. STARDALE SPLENDID STELLA 01180025704085 Very Good-86, 699,

born 23.7.18, **PLI+£236**

sire Pine-Tree Splendid-P ET *BLF *BYF *CVF *DPF *POC *RDC 6574024998

dam Stardale Deductive Stella 2 (**Ex-91-2, SP**), **dam** of lot 170by Claynook Deductive ET
gd Stardale Char Stella (**VG-87, LP50**)by Gillette Jordan ETM
3d Stardale Royal Stella 3 (**Ex-96-12, SP, LP160 12***)by Joylan Royal Flush
4d Stardale Stella 32 **RM (Ex-94-5 17*) EC**by Stardale Hostile
5d Stardale Stella 23 **RM (VG-85 5*)**

171A. Her CC, STARDALE DYNAMITE STELLA 2 01180025305180, born 26.9.21, PLI+£427

sire Wilder Dynamite PP ET *BLF *POS *RDC *CDF 6040355313

Due 3.10.22 to Koepon Altacostanzo-Red ET 63597117835 (sx)

STARDALE SPLENDID STELLA Very Good-86 is the 6th generation of Ex or VG cows.

1.	2/3	6,566	268	4.95	3.51
2.	3/2	5,534	177	4.65	3.37 then giving 29.1kg (ACC=25)

LOT

172. STARDALE UNIX STELLA 3 01180025504034 Good Plus-82 2yr, 667,

born 17.5.18, PLI+£216

sire Croteau Lesperron Unix ET *CVF *BYF *BLF *DPF *CNF 640107567492 (Ex & ST)

dam Stardale Talent Stella 2 (Ex-94-6, SP, LP110 7*)by Ladino Park Talent ET
gd Stardale Oman Stella 2 ET (VG-88, SP, LP70 8*), gd of lot 17by O-Bee Manfred Justice ET
3d Stardale Starbuck Stella RM (Ex-96-7, SP, LP80 32*)by Hanoverhill Starbuck
4d Stardale Stella 32 RM (Ex-94-5 17*) ECby Stardale Hostile
5d Stardale Stella 23 RM (VG-85 5*)

LC 25.12.21

STARDALE UNIX STELLA 3 Good Plus-82 2yr is bred from 5 generations of Ex or VG cows.

1. 2/4 8,909 305 4.07 3.33
2. 3/7 4,146 87 3.35 2.87 then giving 53.3kg (ACC=36)

She was maternal sister to the 12,361kg 3.66% Stardale Jordan Stella 4 (Ex-91, LP50) and to the 10,628kg 4.26% (3.23) Stardale Outbound Stella (VG-88, SP), dam of lot 17.

STARDALE TALENT STELLA 2 Excellent-94-6, SP, LP110 7*

- | | | | | | | | | | | | |
|----|-----|--------|-----|------|------|----|------|--------|-----|------|------|
| 1. | 2/5 | 9,965 | 305 | 3.76 | 3.13 | 5. | 6/9 | 13,121 | 305 | 4.18 | 3.15 |
| 2. | 3/6 | 11,934 | 305 | 3.68 | 3.01 | 6. | 8/0 | 12,333 | 274 | 3.92 | 2.99 |
| 3. | 4/8 | 11,650 | 305 | 3.71 | 3.04 | 7. | 9/0 | 13,875 | 305 | 3.74 | 2.97 |
| 4. | 5/9 | 13,441 | 305 | 3.88 | 3.06 | 8. | 10/4 | 13,478 | 305 | 3.82 | 2.94 |

She was maternal sister to the 12,361kg 3.66% Stardale Jordan Stella 4 (Ex-91, LP50) and to the 10,628kg 4.26% (3.23) Stardale Outbound Stella (VG-88, SP), dam of lot 17.

STARDALE OMAN STELLA 2 ET Very Good-88, SP, LP70 8*, see lot 17

- | | | | | | | | | | | | |
|----|-----|--------|-----|------|------|----|-----|--------|-----|-------|------|
| 1. | 2/2 | 9,526 | 305 | 4.52 | 3.32 | 4. | 5/2 | 11,930 | 230 | 33.99 | 3.08 |
| 2. | 3/3 | 10,170 | 252 | 4.28 | 3.33 | 5. | 6/1 | 13,331 | 305 | 4.34 | 3.05 |
| 3. | 4/2 | 11,925 | 305 | 4.01 | 3.25 | 6. | 7/2 | 11,732 | 305 | 4.46 | 3.16 |

She was full sister to the 14,673kg 4.66% (3.326) Stardale Oman Stella (Ex-91, LP60 8*) and maternal sister to the 10,212kg 4.49 (3.50) Stardale Lentini Stella (Ex-92-3, LP60 3*); to the 10,316kg 4.82% (3.340) Stardale Lee Stella ET (Ex-93-2, SP), sold for 4,000gs Stardale Sale 2006; to the 11,388kg 3.64% Stardale Outside Stella 2 ET (Ex-90-2, LP60 4*); to the 10,166kg 4.82% (3.41) Stardale Outside Stella 4 ET (Ex-93-3 2*), sold for 3,600gs Stardale Sale 2006; to the 12,052kg 4.15% Stardale Outside Stella 5 ET (Ex-91-3, LP50 5*); to the 12,741kg 4.04% Stardale Outside Stella 6 ET (Ex-93-4, SP, LP70 6*); to the 12,555kg 4.43% Stardale Outside Stella 7 ET (Ex-92-3, SP); to the 10,03kg 4.89% (3.361) Stardale Principal Stella (VG-86), sold for 4,000gs Stardale Sale 2006 and to 2 other VG cows; to Stardale Suffo ET, sold for 4,300gs Lancaster Bull S&S 2003; to Stardale Golddust ET, sold for 5,700gs and Stardale Gryffindor ET, sold for 4,200gs Stardae Sale 2006; to 2 Ex bulls and to the stock bull Stardale Sapphire.

Her dam was the 12,329kg 5.02% (3.25) Stardale Starbuck Stella RM (Ex-96-7, SP, LP80 32*); gd was the 9,815kg 4.75% (3.23) Stardale Stella 32 RM (Ex-94-5 17*) EC; 3d was Stardale Stella 23 RM (VG-85 5*); 4d was Stardale Black Stella 7 RM RMX RML (GP-80 1*); 5d was Stardale Stella 9 RM RMX (VG); 6d was the 9,369kg 4.69% Stardale Vak Stella RM RMX (Ex) EC; 7d was the 8,691kg 4.18% Stardale Regal Stella RM RMX RML (Ex); 8d was Stardale Jan Stella 2 RM RMX (VG).

LOT

173. STARDALE CONAN STELLA 01180025304158 Very Good-86, 738,

born 15.9.18, **PLI+£219**

sire K&L Lz Conan PP Red *BLF *BYF *CNF *CVF *DPF *POS *RDC *CDF 63664428633

- dam** Stardale Destry Stella (**GP-81**)by Scientific Destry ET
- gd Stardale Vast Stella 2 (**VG-85 2yr**)by Stardale Vast
- 3d Stardale Talent Stella (**Ex-94-3, SP, LP70**)by Ladino Park Talent ET
- 4d Stardale Lentini Stella (**Ex-92-3, LP60 3***)by Lentini ET
- 5d Stardale Starbuck Stella **RM (Ex-96-7, SP, LP80 32*)**, 3d of lot 17by Hanoverhill Starbuck
- 6d Stardale Stella 32 **RM (Ex-94-5 17*) EC**.....by Stardale Hostile
- 7d Stardale Stella 23 **RM (VG-85 5*)**

173A. Her CC, STARDALE RUBELS STELLA 01180025505154, born 10.9.21, **PLI+£404**

sire Hoogerhorst DG OH Rubels-Red *BLF *BYF *CVF *DPF *CNF *CDF *RDC 63679520401

Due 28.8.22 to Koepon OH Robin Red 63571815324 (sx)

STARDALE CONAN STELLA Very Good-86

- 1. 2/0 **8,453 303 4.35 3.56**
- 2. 3/0 **6,479 193 4.19 3.55 then giving 29.1kg (ACC=102)**

STARDALE DESTRY STELLA Good Plus-81

- 1. 2/1 7,796 303 3.95 3.41
- 2. 3/0 9,267 305 4.14 3.27

STARDALE VAST STELLA 2 Very Good-85 2yr

- 1. 2/2 7,880 305 4.23 3.43

Her dam was the 11,209kg 4.44% Stardale Talent Stella (Ex-94-3, SP, LP70); gd was the 10,212kg 4.49% (3.50) Stardale Lentini Stella (Ex-92-3, LP60 3*); 3d was the 12,329kg 5.02% (3.25) Stardale Starbuck Stella RM (Ex-96-7, SP, LP80 32*); 4d was the 9,815kg 4.75% (3.23) Stardale Stella 32 RM (Ex-94-5 17*) EC; 5d was Stardale Stella 23 RM (VG-85 5*).

LOT

174. STARDALE JOSUPER STELLA 01180025204150 Very Good-86, 734,

born 7.9.18, **PLI+£307**

sire Uecker Supersire Josuper ET *CDF *BYF *CVF *BLF *DPF *RDF 6570726929

- dam** Stardale Denim Stella (**GP-81 2yr**)by Claynook Denim ET
- gd Stardale Bookem Stella (**VG-87, SP**), dam of lot 194by De-Su 521 Bookem ET
- 3d Stardale Sid Stella (**Ex-90, SP**)by Pine-Tree Sid ET
- 4d Stardale Outside Stella (**Ex-90-2**)by Comestar Outside ET
- 5d Stardale Royal Stella 18 (**VG-86, SP 3***)by Joylan Royal Flush
- 6d Stardale Stella 87 (**Ex-94-3, SP, LP50 5***)by Black
- 7d Stardale Warden Stella 4 **RM (Ex-92-3 4*) EC**.....by Holmland Rewarden ET
- 8d Stardale Stella 18 **RML (Ex-92-2 5*)**

LC 3.10.21

Due 3.9.22 to Farnear Delta-Lambda ET *CDF *CVF *BYF *BLF *DPF 653125993715 (sx)

STARDALE JOSUPER STELLA Very Good-86

- 1. 2/1 **9,907 288 3.80 3.00**
- 2. 3/1 **8,244 170 3.46 3.01 then giving 47.5kg (ACC=35)**

STARDALE DENIM STELLA Good Plus-81 2yr

- 1. 2/0 8,600 278 406 3.11

She was maternal sister to Stardale Bouncer Stella (VG-85 2yr), lot 194.

STARDALE BOOKEM STELLA Very Good-87, SP, see lot 194

- 1. 2/0 9,955 305 4.18 3.29 3. 5/1 14,061 305 4.00 2.98
- 2. 3/2 12,967 305 3.79 3.06

Her dam was the 12,214kg 3.87% Stardale Sid Stella (Ex-90, SP); gd was the 10,521kg 4.05% Stardale Outside Stella (Ex-90-2); 3d was the 10,891kg 4.319% (3.30) Stardale Royal Stella 18 (VG-86, SP 3*); 4d was the 14,324kg 4.53% Stardale Stella 87 (Ex-94-3, SP, LP50 5*); 5d was the 12,292kg 4.00% Stardale Warden Stella 4 RM (Ex-92-3 4*) EC; 6d was the 9,064kg 3.82% (3.27) Stardale Stella 18 RML (Ex-92-2 5*).

LOT

175. STARDALE GRAS STELLA 3 01180025603363 Excellent-93-2, SP, 328,

born 8.12.15, **PLI+£345**

sire Mr Moviestar Mardi Gras ET 6571494657

- dam Stardale Baxter Stella 3 (Ex-93-4, SP, LP70)by Emerald-Acr-SA T-Baxter
- gd Stardale Fawkes Stella (VG-88, SP)by Stardale Guy Fawkes ET
- 3d Stardale Champion Stella 2 (Ex-90, SP, LP60)by Calbrett-I H H Champion ET
- 4d Stardale Lee Stella (Ex-93-2, SP)by Comestar Lee ET
- 5d Stardale Starbuck Stella RM (Ex-96-7, SP, LP80 32*)by Hanoverhill Starbuck
- 6d Stardale Stella 32 RM (Ex-94-5 17*) EC, 4d of lot 3by Stardale Hostile
- 7d Stardale Stella 23 RM (VG-85 5*)

LC 26.9.21

AI 10.3.22 by EBA Davinci *CVF *BYF *BLF *DPF 717261004257

STARDALE GRAS STELLA 3 Excellent-93-2, SP is the 8th generation of Ex or VG cows.

1.	2/5	8,990	305	4.52	3.33	3.	4/9	11,549	305	4.54	3.39
2.	3/8	10,566	305	4.75	3.23	4.	5/9	7,498	177	4.53	3.21

then giving 40kg (ACC=49)

STARDALE BAXTER STELLA 3 Excellent-93-4, SP, LP70

1.	2/9	9,042	298	4.91	3.28	4.	6/0	13,730	305	4.41	3.05
2.	3/8	10,716	305	4.83	3.26	5.	7/0	12,972	305	4.19	3.03
3.	4/9	12,148	305	4.68	3.17						

STARDALE FAWKES STELLA Very Good-88, SP

1.	2/1	7,788	279	3.93	3.25
2.	3/0	11,566	305	3.80	3.26

She was maternal sister to the 11,361kg 4.27% (3.37) Stardale Flush Stella (Ex-93-2, SP).

Her dam was the 12,479kg 4.04% Stardale Champion Stella 2 (Ex-90, SP, LP60); gd was the 10,316kg 4.82% (3.40) Stardale Lee Stella (Ex-93-2, SP); 3d was the 12,329kg 5.02% (3.25) Stardale Starbuck Stella RM (Ex-96-7, SP, LP80 32*); 4d was the 9,815kg 4.75% (3.23) Stardale Stella 32 RM (Ex-94-5 17*) EC; 5d was Stardale Stella 23 RM (VG-85 5*); 6d was Stardale Black Stella 7 RM RMX RML (GP-80 1*); 7d was Stardale Stella 9 RM RMX (VG); 8d was the 9,369kg 4.69% Stardale Vak Stella RM RMX (Ex) EC; 9d was the 8,691kg 4.18% Stardale Regal Stella RM RMX RML (Ex); 10d was Stardale Jan Stella 2 RM RMX (VG).



STARDALE CHAMPION STELLA 2 (Ex-90, SP, LP60), 3d of lot 175



STARDALE PHARO CARLINA (VG-88), lot 176

LOT

176. STARDALE PHARO CARLINA 01180025604154 Very Good-88, SP, 736,
born 13.9.21, **PLI+£327**

sire Sandy-Valley J Pharo ET *POF *CVF *RDF *BYF *BLF *DPF 653014562176

dam Stardale Fever Carlina (VG-87, SP, LP50), dam of lot 134by Crackholm Fever ET
gd Stardale Ramos Carlina (Ex-94-4, SP, LP100)by Ramos
3d Arnot Carlina 146 (VG-87 2yr)by Picston Shottle ET
4d Arnot Carlina 100 (Ex-92-2)by Dixie-Lee Aaron
5d Arnot Carlina 75 (VG-89, SP, LP70 5*)by Paradise-R Sears Saber ET
6d Arnot Carlina 62 (Ex-93-6, LP100 10*)by Boulet Charles ET
7d Arnot Carlina 34 RM (VG-88, LP80 8*

LC 4.9.21

AI 24.2.22 by Stantons Adorable ET 6412189047 *CVF *BYF *BLF (Ex) (sx)

STARDALE PHARO CARLINA Very Good-88 is the 11th generation of Ex or VG cows.

1. 2/0 9,140 305 4.53 3.45

2. 3/0 7,806 199 4.24 3.35 then giving 41.1 kg (ACC=19)

She is maternal sister to the 11,055kg 4.02% Stardale Classic Carlina (VG-86), lot 134.

STARDALE FEVER CARLINA Very Good-87, SP, LP50, see lot 134

1. 2/0 7,849 305 3.92 3.13

2. 2/11 11,762 305 3.84 3.04

3. 4/0 11,395 305 3.87 3.02

4. 4/11 12,251 305 4.01 3.08

5. 6/1 13,079 305 4.23 3.09

She is maternal sister to Stardale Applejax Carlina (VG-85 2yr); to the 11,456kg 4.28% (3.34) Stardale Applejax Carlina 2 (Ex-90, SP), lot 133 and to Stardale Perseus Carlina, sold for 2,600gs Carlisle (July) 2021.

Her dam was the 14,430kg 3.64% Stardale Ramos Carlina (Ex-94-4, SP, LP100); gd was the 9,972kg 3.63% heifer Arnot Carlina 146 (VG-87 2yr); 3d was the 10,624kg 4.00% Arnot Carlina 100 (Ex-92-2); 4d was the 10,332kg 4.85% Arnot Carlina 75 (VG-89, SP, LP60); 5d was the 9,058kg 3.77% (3.22) Arnot Carlina 62 (Ex-93-6, LP100 10*); 6d was the 9,224kg 4.15% Arnot Carlina 34 RM (VG-88, LP80 8*); 7d was Arnot Carlina 10 (VG); 8d was Arnot Carlina 4 (VG); 9d was Arnot Carlina 2 RML (VG).

MATERNAL SISTER TO LOT 176

LOT

177. STARDALE PEPPER CARLINA 01180025304410 Good Plus-81 2yr, 888,
born 9.8.19, **PLI+£308**

sire Delaberge Pepper ETM *CVF *BYF *BLF 6511591480 **(VG & ST)**

dam Stardale Fever Carlina **(VG-87, SP, LP50)**, dam of lot 134by Crackholm Fever ET
gd Stardale Ramos Carlina **(Ex-94-4, SP, LP100)**by Ramos
3d Arnot Carlina 146 **(VG-87 2yr)**by Picston Shottle ET
4d Arnot Carlina 100 **(Ex-92-2)**by Dixie-Lee Aaron
5d Arnot Carlina 75 **(VG-89, SP, LP70 5*)**by Paradise-R Sears Saber ET
6d Arnot Carlina 62 **(Ex-93-6, LP100 10*)**by Boulet Charles ET
7d Arnot Carlina 34 **RM (VG-88, LP80 8*)**

177A. Her CC, STARDALE DYNAMITE CARLINA 01180025205186, born 29.9.21, **PLI+£462**
sire Wilder Dynamite PP ET *BLF *POS *RDC *CDF 6040355313

Due 24.8.22 to Stantons Adorable ET 6412189047 *CVF *BYF *BLF **(Ex)** (sx)

STARDALE PEPPER CARLINA Good Plus-81 2yr is bred from 10 generations of Ex or VG cows.

1. 2/1 4,946 174 4.78 3.53 then giving 25.8kg (ACC=26)

She is maternal sister to the 11,055kg 4.02% Stardale Classic Carlina (VG-86), lot 134 and to the 9,140kg 4.53% (3.45) heifer Stardale Pharo Carlina (VG-88, SP), lot 176.

LOT

178. STARDALE RUBICON DELLIA 01180025204346 Good Plus-82 2yr, 851,
born 26.6.19, **PLI+£268**

sire EDG Rubicon ET *CDF *CVF *BYF *BLF *DPF *CNF 6572128125

dam Stardale Seaver Dellia **(Ex-91-2)**by R-E-W Seaver ET
gd Stardale Ross Dellia **(VG-86 4*)**by Bosside Altaross ET
3d Stardale Outside Dellia **(VG-85 2yr)**by Comestar Outside ET
4d Skyhigh Storm Dellia ET **(Ex-91-2, SP, LP50)**by Maughlin Storm ET
5d Regancrest Durene ET **(Ex-91 2*)**by Marcrest Encore
6d Snow-N Denises Dellia **(Ex-95-2E, GMD, DOM 5*)**by Walkway Chief Mark
7d Snow-N Dorys Denise **(Ex-90-2E, GMD, DOM)**

178A. Her CC, STARDALE STRIKER DELLIA 01180025105045, born 27.6.21, **PLI+£503**
sire Sandy-Valley EK Striker ET *CDF *CVF *BYF *BLF *DPF *CNF *RDF 653148929298

Due 22.5.22 to Westcoast Almamater ET *CVF *RDF *BYF *BLF *DPF *CNF 6413127706 (sx)

STARDALE RUBICON DELLIA Good Plus-82 is the th generation of Ex or VG cows.

1. 2/0 8,544 266 4.44 3.42 (ACC=62) Dry 20.3.22

STARDALE SEAVER DELLIA Excellent-91-2

1. 2/1 7,668 305 3.74 3.42 3. 4/6 10,582 305 4.00 3.37
2. 3/7 10,090 264 4.07 3.42 4. 5/8 8,627 263 5.16 3.28

She was maternal sister to the 13,667kg 3.89% (3.28) Stardale Planet Dellia (VG-85, SP) and to the 11,987kg 4.37% (3.43) Stardale Baloo Dellia (VG-86).

STARDALE ROSS DELLIA Very Good-86 4*

1. 2/1 9,286 305 4.19 3.15
2. 3/1 8,904 275 4.34 3.23

Her dam was the 8,633kg 4.26% heifer Stardale Outside Dellia (VG-85 2yr); gd was the 12,061kg 4.53% (3.40) Skyhigh Storm Dellia ET (Ex-91-2, SP, LP50); 3d was the 12,324kg 3.9% (3.7) Regancrest Durene ET (Ex-91 2*); 4d was the prizewinning 14,165kg 4.1% Snow-N Denises Dellia (Ex-95-2E, GMD, DOM 5*); 5d was the 13,145kg 3.8% Snow-N Dorys Denise (Ex-90-2E, GMD DOM).



STARDALE UNIX MEG (VG-86 2yr), lot 179

LOT

179. STARDALE UNIX MEG 01180025704281 Very Good-86 2yr, 813,

born 24.1.19, PLI+£204

sire Croteau Lesperron Unix ET *CVF *BYF *BLF *DPF *CNF 640107567492 (Ex & ST)

dam Stardale Octoberfest Meg (VG-88), lot 53by Ladys-Manor Octoberfest ET
 gd Stardale Talent Meg Red (Ex-93-5, SP, LP80)by Ladino Park Talent ET
 3d Stardale Ja Bob Meg (Ex-93-2, SP, LP60 9*)by Ja-Bob Jordan-Red ET
 4d Stardale Rubens Meg (VG-89)by STBVQ Rubens ET
 5d Stardale Malachite Meg (Ex-91-3, LP80)by Robthom Malachite ET
 6d Stardale Royal Meg RM (Ex-90, SP, LP50)by Joylan Royal Flush
 7d Stardale Midnight Meg ET RM RML(60) (Ex-90)

LC 6.6.21

Due 12.7.22 to OCD Ferraro ET *BYF *BLF *CNF *CVF *RDF *DPF 653199701925

STARDALE UNIX MEG Very Good-86 2yr is the 14th generation of Ex or VG cows.

1. 2/5 7,286 289 3.96 3.29 then giving 25.2kg (ACC=79)

STARDALE OCTOBERFEST MEG Very Good-88, lot 53

1. 2/2 8,217 305 3.80 3.31 3. 4/4 10,898 305 3.98 3.23
 2. 3/2 10,657 305 3.80 3.16

Her dam was the 12,700kg 4.28% Stardale Talent Meg Red (Ex-93-5, SP, LP80); gd was the 15,670kg 4.41% (3.22) Stardale Ja Bob Meg (Ex-93-2, SP, LP60 9*); 3d was the 9,260kg 3.85% (3.24) Stardale Rubens Meg (VG-89), sold for 4,400gs Stardale Sale 2006; 4d was the 12,552kg 4.12% (3.27) Stardale Malachite Meg (Ex-91-3, LP80); 5d was the 11,588kg 4.73% Stardale Royal Meg RM (Ex-90, SP, LP50); 6d was the 11,859kg 4.81% Stardale Midnight Meg ET RM RML(60) (Ex-90).

LOT

180. STARDALE ALLCLASS MEG 01180025604343 Very Good-85 2yr, 848,

born 21.6.19, **PLI+£224**

sire Silverridge V Allclass ET *BLF *BYF +CNF *CVF *DPF 6412033973

- dam** Stardale Fever Meg 2 (**Ex-92-3, SP**)by Crackholm Fever ET
- gd Stardale Baxter Meg (**VG-86**).....by Emerald-Acr-SA T-Baxter
- 3d Stardale Classic Meg Red (**Ex-92-2, SP, LP50**)by Poos Stadel Classic
- 4d Stardale Ja Bob Meg (**Ex-93-2, SP, LP60 9***), gd of lot 53.....by Ja-Bob Jordan-Red ET
- 5d Stardale Rubens Meg (**VG-89**)by STBVQ Rubens ET
- 6d Stardale Malachite Meg (**Ex-91-3, LP80**)by Robthom Malachite ET
- 7d Stardale Royal Meg **RM (Ex-90, SP, LP50)**by Joylan Royal Flush
- 8d Stardale Midnight Meg ET **RM RML(60) (Ex-90)**

180A. Her CC, STARDALE HEROIC MEG 01180025305201, born 12.10.21, PLI+£481

sire Pine-Tree Heroic ET *CDF *CVF *RDF *BYF *BLF *DPF 653142332589

AI 13.3.22 by Stardale Rogue ET 01180025203884 (VG)

STARDALE ALLCLASS MEG Very Good-85 2yr is the 15th generation of Ex or VG cows.

1. 2/4 4,483 161 4.53 3.07 then giving 31.6kg (ACC=33)

She is maternal sister to the 8,314kg 4.93% (3.22) Stardale Flagship Meg (VG-85 2yr).

STARDALE FEVER MEG 2 Excellent-92-3, SP

1.	2/7	9,186	291	4.25	3.28	4.	5/6	12,903	305	4.21	2.92
2.	3/6	11,594	305	4.47	3.23	5.	6/6	11,480	305	4.36	3.07
3.	4/7	13,481	300	4.21	3.10						

She was full sister to the 14,781kg 4008% (3.35) Stardale Fever Meg (Ex-92-3, SP, LP60).

STARDALE BAXTER MEG Very Good-86

1.	2/0	8,145	305	4002	3.22	3.	3/11	9,348	295	4.08	3.23
2.	2/11	10,390	305	3.72	3.27						

Her dam was he 13,169kg 3.78% Stardale Classic Meg Red (Ex-92-2, SP, LP50); gd was the 15,670kg 4.41% (3.22) Stardale Ja Bob Meg (Ex-93-2, SP, LP60 9*); 3d was the 9,260kg 3.85% (3.24) Stardale Rubens Meg (VG-89), sold for 4,400gs Stardale Sale 2006; 4d was the 12,552kg 4.12% (3.27) Stardale Malachite Meg (Ex-91-3, LP80); 5d was the 11,588kg 4.73% Stardale Royal Meg RM (Ex-90, SP, LP50); 6d was the 11,859kg 4.81% Stardale Midnight Meg ET RM RML(60) (Ex-90).

LOT

181. STARDALE CHALLENGER AUGUST 01180025604427, 898, born 20.8.19, PLI+£396

sire Sandy-Valley Challenger ET *CVF *RDF *BYF *BLF *DPF* 653140616169

- dam** Stardale Chip August (Ex-90-2, SP), lot 20.....by Mr Chassity Gold Chip ET
- gd Aliann Convincer August (Ex-93-3, LP70 11*).....by Wa-Del Convincer ET
- 3d Aliann Outside August (Ex-90)by Comestar Outside ET
- 4d Hiddenvally Patron August (Ex-93-6, LP110 7*).....by Brabant Star Patron ET
- 5d Cradenhill Benchmark August ET (VG-88, SP, LP70 7*)by Singing-Brook Benchmark ET
- 6d D-R-A August (Ex-96-4E, DOM 19*).....Life-O-Riley Marquis King
- 7d D-R-A Ideal Precious Leader(Ex-90-2E)by Donken Ideal Reflection Brutus
- 8d D-R-A Princess Lad Leader (Ex-90-3E)

LC 28.1.22

AI 2.4.22 by by Siemers Rengd Perfect ET *BYF *BLF *CVF *DPF *RDF *POF 653200124781 (sx)

STARDALE CHALLENGER AUGUST is bred from 8 generations of Ex or VG cows (the last 4 being Excellent).

1. 2/5 1,795 53 3.85 2.95 then giving 38.2kg (ACC=161)

STARDALE CHIP AUGUST Excellent-90-2, SP, lot 20

1.	2/1	9,107	305	4.54	3.19	3.	4/1	11,732	305	4.17	2.99
2.	3/0	11,162	305	4.17	2.99	4.	5/4	12,314	305	4.27	3.15

She is maternal sister to the 11,720kg 3.94% Stardale Easter August (Ex-90-2, LP50); to the 12,358kg 3.81% Stardale August (Ex-93-4, LP60); to the 11,307kg 4.40% (3.20) Stardale Aftershock August (Ex-90), lot 18 and to the 10,777kg 3.50% Stardale Talent August (VG-86).

Her dam was the 11,042kg 4.15% Aliann Convincer August (Ex-93-3, LP70 11*); gd was the 10,255kg 3.52% Aliann Outside August (Ex-90); 3d was the 11,567kg 4.01% Hiddenvally Patron August (Ex-93-6, LP110 7*); 4d was the 11,206kg 4.18% Cradenhill Benchmark August ET (VG-88, SP, LP70 7*); 5d was the prizewinning 11,367kg 4.3% D-R-A August (Ex-96-4E, DOM 19*); 6d was D-R-A Ideal Precious Leader (Ex-90-2E); 7d was D-R-A Princess Lad Leader (Ex-90-3E).



**Curtains · Kraiburg Mattress & Walking Area Rubber · Light Ridges · Cow
Brushes · Jourdain Yokes · Cubicles · Precast Concrete · Slurry Stores**



SHIELD
Agriculture

Shield Agriculture Ltd.
The Yard
Bradley Hill Farm
Claughton-on-Brook
Preston
Lancashire
PR3 0GA

www.shieldagriculture.co.uk · shieldagriculture@icloud.com
Office - 01995 640147

Roger Craig 07516 226884 Matt Moore 07516 226883



STARDALE ALTALAWSON VAAKJE (VG-87 2yr), lot 182

KOT

182. STARDALE ALTALAWSON VAAKJE 01180025204437 Very Good-87 2yr,
903, born 24.8.19, PLI+£374

sire Peak Altalawson ET *BLF *BYF *CVF *DPF *POF *RDF *CDF 653142181099

dam Stardale Fransisco Vaakje 2 (VG-86 2yr)by Claynook Fransisco ET
 gd Stardale Mascol Vaakje (Ex-90-2), dam of lot 140by Mascol ET
 3d Stardale Minardi Vaakje 2 (Ex-92-3, LP50)by Wageningen Minardi
 4d Stardale Outside Vaakje 9 (VG-88)by Comestar Outside ET
 5d Stardale Inspiration Vaakje 4 (Ex-93-6, LP100 19*)by Hanover-Hill Inspiration
 6d Stardale Black Vaakje 3 RM RMX (Ex-90 55*) EC(80)by Stardale Blacklad
 7d Stardale Vaakje19 RM RMX (Ex-93 10*) ECby Ullswater Royal Sovereign
 8d Stardale Vaakje10 RM RMX (Ex-90 12*)ECby Brynhyfyd Emperor
 9d Stardale Regal Vaakje 3 RM RMX (Ex 3*)ECby Calcourt Magnus
 10d Robfel Legend Vaakje 7 RM RMX RML (Ex)by Claybury Legend
 11d Robfel Vaakje 4 RM RMX RML (Ex)

LC 27.8.21

Due 30.9.22 to Stantons Adorable ET 6412189047 *CVF *BYF *BLF (Ex) (sx)

STARDALE ALTALAWSON VAAKJE Very Good-87 2yr is the 13th generation of Ex or VG cows.

1. 2/0 6,541 207 3.93 3.38 then giving 32.9kg (ACC=28)

STARDALE FRANCISCO VAAKJE 2 Very Good-86 2yr

1. 1/11 7,841 291 3.78 3.15

She was maternal sister to the 8,591kg 4.24% (3.53) Stardale Afterburner Vaakje 4 (Ex-90) and to Stardale Kingpin Vaakje (VG-87 2yr), lot 140.

STARDALE MASCOL VAAKJE Excellent-90-2, see lot 140

2. 3/1 8,037 282 4.04 3.46 4. 4/11 10,632 305 4.18 3.39
 3. 4/0 9,742 296 4.47 3.47

She is maternal sister to the 11,355kg 4.08% Stardale Mogul Vaakje (Ex-94-4, SP, LP50), lot 8.

Her dam was the 12,300kg 3.89% Stardale Minardi Vaakje 2 (Ex-93-3, SP, LP50); gd was the 9,459kg 4.20% Stardale Outside Vaakje 9 (VG-88); 3d was the 11,495kg 3.80% Stardale Inspiration Vaakje 4 (Ex-93-6, LP100 19*); 4d was Stardale Black Vaakje 3 RM RMX (Ex-90 55*), EC(80); 5d was Stardale Vaakje 19 RM RMX (Ex-93 10*) EC; 6d was the prizewinning 8,819kg 3.89% (3.24) Stardale Vaakje 10 RM RMX (Ex-90 10*) EC, sold for 9,000gs Stardale Sale 1980; 7d was the prizewinning Stardale Regal Vaakje 3 RM RMX (Ex 3*) EC, sold for 8,000gs Stardale Sale 1980; 8d was Robfel Legend Vaakje 7 RM RMX RML (Ex); 9d was Robfel Vaakje 4 RM RMX RML (Ex); 10d was the 52 tonne Salwick Vaakje 22 RM (VG).

LOT

183. STARDALE SKYWALKER VAAKJE 2 01180025604420 Very Good-85 2yr,

895, born 16.8.19, PLI+£353

sire Bomaz Skywalker ET *CVF *RDF *BYF *BLF *DPF 653137878481

- dam** Stardale Wintery Vaakje 3 (Ex-93-3, LP50)by Curtismill Wintery ET
- gd** Stardale River Vaakje 3 (Ex-91-2, LP70 6*)by Braedale River ET
- 3d** Stardale Outside Vaakje 3 (Ex-91-2)by Comestar Outside ET
- 4d** Stardale Raider Vaakje (Ex-92-3, SP, LP70)by Hanoverhill Raider ET
- 5d** Stardale Vaakje 70 RML(60) (VG)by Ullswater Shareholder
- 6d** Stardale Linmack Vaakje RM RMX RML(70) (VG 10*)by MMB Linmack
- 7d** Stardale Vaakje 19 RM RMX (Ex-93 10*) ECby Ullswater Royal Sovereign
- 8d** Stardale Vaakje 10 RM RMX (Ex-90 12*) ECby Brynhyfryd Emporer
- 9d** Stardale Regal Vaakje 3 RM RMX (Ex 3*) ECby Calcourt Magnus
- 10d** Robfel Legend Vaakje 7 RM RMX RML (Ex)by Claybury Legend
- 11d** Robfel Vaakje 4 RM RMX RML (Ex)

183A. Her CC, STARDALE ATRIUM VAAKJE 01180025705079, born 25.7.21, PLI+£525

sire Denovo 7921 Atrium ET *CDF *CVF *BYF *BLF *CNF *DPF 653141494507

Due 29.7.22 to OCD Ferraro ET *BYF *BLF *CNF *CVF *RDF *DPF 653199701925

STARDALE SKYWALKER VAAKJE 2 Very Good-85 2yr is the 13th generation of Ex or VG cows.

1. 1/11 8,482 240 3.26 3.21 then giving 37.6kg (ACC=243, LCC=18)

STARDALE WINTERY VAAKJE 3 Excellent-93-3, LP50

1.	2/3	9,573	305	3.71	3.10	4.	5/2	11,363	305	3.69	3.04
2.	3/2	10,979	305	3.74	3.02	5.	6/2	8,716	305	3.77	2.98
3.	4/1	10,964	305	3.84	3.22						

She was maternal sister to the 10,728kg 4.15% Stardale Atlas Vaakje 5 (Ex-92-5, LP90), dam of lot 144.

STARDALE RIVER VAAKJE 3 Excellent-91-2, LP70 6*, see lot #

1.	2/2	8,914	305	3.93	3.17	4.	5/11	11,632	305	3.90	3.00
2.	3/2	11,048	305	3.75	3.14	5.	6/10	9,832	303	3.57	2.94
3.	4/7	11,229	305	3.78	2.99	6.	7/11	10,891	305	3.69	3.00

She was maternal sister to the 14,072kg Dunston Final Cut Vaakje (VG-87).

Her dam was the 10,109kg 4.23% Stardale Outside Vaakje 3 (Ex-91-2); gd was the 11,341kg 4.72% (3.27) Stardale Raider Vaakje (Ex-92-3, SP, LP70 7*); 3d was the 9,416kg 4.11% (3.20) Stardale Vaakje 70 RML(60) (VG); 4d was the 9,117kg 3.99% Stardale Linmack Vaakje RM RMX RML(70) (VG 10*); 5d was Stardale Vaakje 19 RM RMX (Ex-93 10*) EC; 6d was the prizewinning Stardale Vaakje 10 RM RMX (Ex-90 10*) EC, sold for 9,000gs Stardale Sale 1980; 7d was the prizewinning Stardale Regal Vaakje 3 RM RMX (Ex 3*) EC, sold for 8,000gs Stardale Sale 1980; 8d was Robfel Legend Vaakje 7 RM RMX RML (Ex); 9d was Robfel Vaakje 4 RM RMX RML (Ex).

LOT

184. STARDALE SKYWALKER VAAKJE 3 01180025604441 Very Good-86 2yr,

907, born 27.8.19, PLI+£

sire Bomaz Skywalker ET *CVF *RDF *BYF *BLF *DPF 653137878481

- dam** Stardale Classic Vaakje 12 (VG-86)by Oconnors Classic ET
- gd Stardale Mogul Vaakje 4 (Ex-91-2, SP), dam of lot 47by Mountfield SSI DCY Mogul ET
- gd Stardale Windbrook Vaakje 4 (VG-88, SP)by Gillette Windbrook ETM
- 3d Stardale Baxter Vaakje 2 (Ex-92-5, SP, LP90)by Emerald-Acr-SA T-Baxter
- 4d Stardale Rox Vaakje 17 (VG-89, SP)by Stardale Rox Burrow ET
- 5d Stardale Bellwood Vaakje 4 (Ex-92-6, LP120 25*)by Maizefield Bellwood ET
- 6d Stardale Royal Vaakje 14 RM (Ex-90, SP, LP80)by Joylan Royal Flush
- 7d Stardale Counselor Vaakje 3 RM (Ex-91-3, SP, LP70 4*)by A Carnation Counselor ET
- 8d Stardale Warden Vaakje 9 ET RM (Ex-92-2 35*)by A Hilltopper Warden
- 9d Stardale Black Vaakje 3 RM RMX (Ex-90 55*) EC(80)by Stardale Blacklad
- 10d Stardale Vaakje 19 RM RMX (Ex-93 10*) ECby Ullswater Royal Sovereign
- 11d Stardale Vaakje 10 RM RMX (Ex-90 12*) ECby Brynhyfryd Emporer
- 12d Stardale Regal Vaakje 3 RM RMX (Ex 3*) ECby Calcourt Magnus
- 13d Robfel Legend Vaakje 7 RM RMX RML (Ex)by Claybury Legend
- 14d Robfel Vaakje 4 RM RMX RML (Ex)

LC 18.7.21

Due 5.8.22 to Seagull-Bay MJ Applejax ET *BYF *BLF *CNF *CVF *CDF *DPF 653124720459 (sx)

STARDALE SKYWALKER VAAKJE 3 Very Good-86 2yr is the 16th generation of Ex or VG cows.

- 1. 1/11 7,382 247 3.76 3.28 then giving 28.6kg (ACC=60)

STARDALE CLASSIC VAAKJE 12 Very Good-86

- 1. 1/11 9,064 305 3.67 3.02
- 2. 2/11 10,473 305 3.81 3.23

She was maternal sister to the 10,816kg 4.38% (3.56) Stardale Flame Vaakje 5 (Ex-91, SP), lot 47.

STARDALE MOGUL VAAKJE 4 Excellent-91-2, SP, see lot 47

- 2. 3/0 8,089 305 4.19 3.31 4. 5/0 10,848 305 4.03 3.0
- 3. 4/0 9,229 302 4.16 2.96 5. 6/1 11,128 299 4.18 3.05

She is maternal sister to the 11,828kg 4.83% (3.29) Stardale Altamatt Vaakje 2 (VG-87).

Her dam was the 12,243kg 4.10% Stardale Windbrook Vaake 4 (VG-88, SP); gd was the 12,588kg 4.47% Stardale Baxter Vaakje 2 (Ex-92-5, SP, LP90); 3d was the 12,722kg 3.90% Stardale Rox Vaakje 17 (VG-89, SP); 4d was the 11,998kg 3.60% Stardale Bellwood Vaakje 4 (Ex-92-6, LP120 25*); 5d was the 13,251kg 4.25% Stardale Royal Vaakje 14 RM (Ex-90, SP, LP80); 6d was the 10,882kg 4.46% Stardale Counselor Vaakje 3 RM (Ex-91-3, SP, LP60 8*); 7d was the 9,381kg 3.87% Stardale Warden Vaakje 9 ET RM (Ex-92-2 35*); 8d was Stardale Black Vaakje 3 RM RMX (Ex-90 55*), EC(80); 9d was Stardale Vaakje 19 RM RMX (Ex-93 10*) EC; 10d was the prizewinning Stardale Vaakje 10 RM RMX (Ex-90 10*) EC, sold for 9,000gs Stardale Sale 1980; 11d was the prizewinning Stardale Regal Vaakje 3 RM RMX (Ex 3*) EC, sold for 8,000gs Stardale Sale 1980; 12d was Robfel Legend Vaakje 7 RM RMX RML (Ex); 13d was Robfel Vaakje 4 RM RMX RML (Ex); 14d was the 52 tonne Salwick Vaakje 22 RM (VG).



STARDALE SKYWALKER VAAKJE 3 (VG-86 2yr), lot 185

LOT

185. STARDALE SKYWALKER VAAKJE 5 01180025304459 Good Plus-83 2yr,
 917, born 9.9.19, P_{LI}+£438

sire Bomaz Skywalker ET *CVF *RDF *BYF *BLF *DPF 653137878481

dam Stardale Flame Vaakje 6 (Ex-90), dam of lot 51by Vieuxsaule Flame ET
gd Stardale Goodwhone Vaakje (VG-85, SP)by TW Goodwhone
3d Stardale Potter Vaakje (Ex-91, SP 3*)by Keystone Potter
4d Stardale Rem Vaakje 2 (VG-87, SP, LP50)by Stardale Rembrandt
5d Stardale Vaakje 167 (Ex-92-3)

LC 28.9.21

Due 19.8.22 to Stantons Adorable ET 6412189047 *CVF *BYF *BLF (Ex) (sx)

STARDALE SKYWALKER VAAKJE 5 Good Plus-83 2yr is bred from 5 generations of Ex or VG cows.

1. 2/0 4,705 175 4.71 3.59 then giving 22.6kg (ACC=23)

She is maternal sister to the 9,053kg 4.28% (3.35) heifer Stardale Josuper Vaakje 4 (VG-85), lot 51.

STARDALE FLAME VAAKJE 6 Excellent-90, see lot 51

1. 2/0 6,857 294 4.96 3.45 3. 4/3 10,155 255 4.65 3.28
 2. 2/11 9,472 305 5.00 3.41

Her dam was the 10,009kg 4.65% (3.28) Stardale Goodwhone Vaakje (VG-85, SP); gd was the 12,389kg 4.19% Stardale Jeeves Vaakje 3 (Ex-90, SP, LP50); 3d was the 15,210kg 3.60% Stardale Potter Vaakje (Ex-91, SP 3*); 4d was the 14,161kg 4.39% (3.26) Stardale Rem Vaakje 2 (VG-87, SP, LP50); 5d was the 10,333kg 3.61% (3.40) Stardale Vaakje 167 (Ex-92-3).

LOT

186. STARDALE RUBICON VAAKJE 01180025704351 Good Plus-84 2yr, 854,

born 1.7.19, **PLI+£343**

sire EDG Rubicon ET *CDF *CVF *BYF *BLF *DPF *CNF 6572128125

dam	Stardale Class Vaakje (GP-83).....	by Zahbulls Alta1stclass ET
gd	Stardale Alpine Vaakje 2 (VG-86).....	by Velthuis Alpine ET
3d	Stardale Baxter Vaakje Red (Ex-90, LP50).....	by Emerald-Acr-SA T-Baxter
4d	Stardale Shaker Vaakje 6 ET (Ex-94-6, SP, LP90 6*), 3d of lot 219.....	by Picston Shaker ET
5d	Stardale Pre Vaakje 6 ET (Ex-90-2, SP, LP60 39*).....	by A Ronnybrook Prelude ET
6d	Stardale Inspiration Vaakje 3 (Ex-90, SP 15*).....	by Hanover-Hill Inspiration
7d	Stardale Black Vaakje 3 RM RMX (Ex-90 55*) EC(80)	by Stardale Blacklad
8d	Stardale Vaakje 19 RM RMX (Ex-93 10*) EC	by Ullswater Royal Sovereign
9d	Stardale Vaakje 10 RM RMX (Ex-90 12*)EC	by Brynhyfryd Emporer
10d	Stardale Regal Vaakje 3 RM RMX (Ex 3*)EC	by Calcourt Magnus
11d	Robfel Legend Vaakje 7 RM RMX RML (Ex)	by Claybury Legend
12d	Robfel Vaakje 4 RM RMX RML (Ex)	

LC 10.11.21

Due 30.9.22 to DG OH Donte *BLF *BYF *CNF *CVF *DPF 63713112001 (sx)

STARDALE RUBICON VAAKJE Good Plus-84 2yr

1. 2/4 3,876 132 4.89 3.31 then giving 27.7kg (ACC=51)

STARDALE CLASS VAAKJE Good Plus-83

1.	2/5	10,300	305	4.00	3.20
2.	3/7	9,571	260	3.98	3.08

STARDALE ALPINE VAAKJE 2 Very Good-86

1.	2/0	9,114	305	3.93	3.28
2.	3/2	8,659	258	4.36	3.28

She was maternal sister to the 8,801kg 3.69% (3.20) heifer Stardale Classic Vaakje Red 5 (VG-85 2yr), gd of lot 187.

Her dam was the 11,701kg 3.99% Stardale Baxter Vaakje Red (Ex-90, LP50); gd was the 10,800kg 43.85% (3.35) Stardale Shaker Vaakje 6 ET (Ex-94-6, SP, LP90 6*); 3d was the 11,810kg 4.82% Stardale Pre Vaakje 6 ET (Ex-90-2, SP, LP60 39*); 4d was the 13,292kg 4.32% (3.22) Stardale Inspiration Vaakje 3 ET (Ex-90, SP 15*); 5d was Stardale Black Vaakje 3 RM RMX (Ex-90 55*), EC(80); 6d was Stardale Vaakje 19 RM RMX (Ex-93 10*) EC; 7d was the prizewinning Stardale Vaakje 10 RM RMX (Ex-90 10*) EC, sold for 9,000gs Stardale Sale 1980; 8d was the prizewinning Stardale Regal Vaakje 3 RM RMX (Ex 3*) EC, sold for 8,000gs Stardale Sale 1980; 9d was Robfel Legend Vaakje 7 RM RMX RML (Ex); 10d was Robfel Vaakje 4 RM RMX RML (Ex); 11d was the 52 tonne Salwick Vaakje 22 RM (VG).

LOT

187. STARDALE RAGER VAAKJE RED 2 01180025604392 Good Plus-84 2yr,

878, born 31.7.19, PLI+£258

sire Ri-Val-Re Rager-Red ET *CVF *BLF *DPF 6572353457 (Ex)

- dam** Stardale Savard Vaakje Red (Ex-93-4, SP, LP70).....by Savard Red ET
- gd** Stardale Classic Vaakje Red 5 (VG-85 2yr)by Poos Stadel Classic
- 3d** Stardale Baxter Vaakje Red (Ex-90, LP50), 3d of lot 186by Emerald-Acr-SA T-Baxter
- 4d** Stardale Shaker Vaakje 6 ET (Ex-94-6, SP, LP90 6*)by Picston Shaker ET
- 5d** Stardale Pre Vaakje 6 ET (Ex-90-2, SP, LP60 39*)by A Ronnybrook Prelude ET
- 6d** Stardale Inspiration Vaakje 3 (Ex-90, SP 15*)by Hanover-Hill Inspiration
- 7d** Stardale Black Vaakje 3 RM RMX (Ex-90 55*) EC(80).....by Stardale Blacklad
- 8d** Stardale Vaakje 19 RM RMX (Ex-93 10*) EC.....by Ullswater Royal Sovereign
- 9d** Stardale Vaakje 10 RM RMX (Ex-90 12*)ECby Brynhyfryd Emporer
- 10d** Stardale Regal Vaakje 3 RM RMX (Ex 3*)ECby Calcourt Magnus
- 11d** Robfel Legend Vaakje 7 RM RMX RML (Ex)by Claybury Legend
- 12d** Robfel Vaakje 4 RM RMX RML (Ex)

LC 8.7.21

Due 19.11.22 by 3Star OH Ranger-Red ET *BLF *BYF *CNF *CVF *DPF *POF *CDF 63688600952 (sx)

STARDALE RAGER VAAKJE RED 2 Good Plus-84 2yr is bred from 13 generations of Ex or VG cows.

1. 2/0 6,428 257 4.65 3.21 then giving 26.3kg (ACC=63)

She is maternal sister to the 11,080kg 4.46% Stardale Diamond Vaakje (VG-88, SP, LP50).

STARDALE SAVARD VAAKJE RED Excellent-93-4, SP, LP70

1.	2/2	8,571	290	4.36	3.21	4.	5/1	11,816	277	4.16	3.19
2.	3/1	10,710	302	4.23	3.20	5.	6/0	12,632	305	4.07	3.14
3.	4/0	10,975	305	4.03	3.16	6.	7/1	12,136	305	3.98	3.00

STARDALE CLASSIC VAAKJE RED 5 Very Good-85 2yr

1. 2/5 8,801 305 3.69 3.20

She was maternal sister to the 9,114kg 3.93% (3.28) Stardale Alpine Vaakje 2 (VG-86), gd of lot 186.

Her dam was the 11,701kg 3.99% Stardale Baxter Vaakje Red (Ex-90, LP50); gd was the 10,800kg 43.85% (3.35) Stardale Shaker Vaakje 6 ET (Ex-94-6, SP, LP90 6*); 3d was the 11,810kg 4.82% Stardale Pre Vaakje 6 ET (Ex-90-2, SP, LP60 39*); 4d was the 13,292kg 4.32% (3.22) Stardale Inspiration Vaakje 3 ET (Ex-90, SP 15*); 5d was Stardale Black Vaakje 3 RM RMX (Ex-90 55*), EC(80); 6d was Stardale Vaakje 19 RM RMX (Ex-93 10*) EC; 7d was the prizewinning Stardale Vaakje 10 RM RMX (Ex-90 10*) EC, sold for 9,000gs Stardale Sale 1980; 8d was the prizewinning Stardale Regal Vaakje 3 RM RMX (Ex 3*) EC, sold for 8,000gs Stardale Sale 1980; 9d was Robfel Legend Vaakje 7 RM RMX RML (Ex); 10d was Robfel Vaakje 4 RM RMX RML (Ex); 11d was the 52 tonne Salwick Vaakje 22 RM (VG).

LOT

188. STARDALE PEPPER VAAKJE 4 01180025604378 Very Good-86 2yr, 870,

born 23.7.19, **PLI+£314**

sire Delaberge Pepper ETM *CVF *BYF *BLF 6511591480 **(VG & ST)**

dam	Stardale Fever Vaakje 19 (VG-85)	by Crackholm Fever ET
gd	Stardale Altaross Vaakje 6 (Ex-94-5, SP, LP80) , lot 12	by Bosside Altaross ET
3d	Stardale Fantasia Vaakje 2 (Ex-91-4, SP, LP80 6*)	by Stardsdale Fantasia ET
4d	Stardale Royal Vaakje 59 (Ex-90)	by Joylan Royal Flush
5d	Stardale Ideal Vaakje 5 (Ex-90, LP50 7*)	by Mapel Wood Ideal
6d	Stardale Counselor Vaakje 3 RM (Ex-91-3, SP, LP70 4*)	by A Carnation Counselor ET
7d	Stardale Warden Vaakje 9 ET RM (Ex-92-2 35*)	by A Hilltopper Warden
8d	Stardale Black Vaakje 3 RM RMX (Ex-90 55*) EC(80)	by Stardale Blacklad
9d	Stardale Vaakje 19 RM RMX (Ex-93 10*) EC	by Ullswater Royal Sovereign
10d	Stardale Vaakje 10 RM RMX (Ex-90 12*) EC	by Brynhyfryd Emporer
11d	Stardale Regal Vaakje 3 RM RMX (Ex 3*) EC	by Calcourt Magnus
12d	Robfel Legend Vaakje 7 RM RMX RML (Ex)	by Claybury Legend
13d	Robfel Vaakje 4 RM RMX RML (Ex)	

188A. Her CC, STARDALE CROSBY VAAKJE 8 01180025604378, born 17.8.21, **PLI+£595**

sire Denovo 14566 Crosby ET *BLF *BYF *CNF *CVF *DPF *RDF *CDF 653145627240

Due 8.7.22 to OCD Ferraro ET *BYF *BLF *CNF *CVF *RDF *DPF 653199701925 (sx)

STARDALE PEPPER VAAKJE 4 Very Good-86 2yr is the 15th generation of Ex or VG cows.

1. 2/1 5,815 217 4.28 3.30 then giving 28.7kg (ACC=25)

STARDALE FEVER VAAKJE 19 Very Good-85

1. 2/1 9,502 305 3.75 3.29
2. 3/0 11,012 305 3.82 3.20

She was maternal sister to the 9,175kg 3.64% (3.25) Stardale Al Vaakje 6 (VG-85).

STARDALE ALTAROSS VAAKJE 6 Excellent-94-5, SP, LP80, lot 12

1.	2/9	10,082	305	3.74	3.16	5.	6/11	12,216	305	3.86	3.19
2.	3/9	10,760	293	4.04	3.24	6.	8/1	12,684	305	4.08	3.03
3.	4/8	10,294	305	4.20	3.40	7.	9/2	12,301	305	3.96	3.23
4.	5/9	11,213	305	4.08	3.26						

She is maternal sister to the 11,454kg 3.87% (3.32) Starsale Brawler Vaakje (VG-85, SP), dam of lot 189. Her dam was the 13,167kg 3.72% (3.25) Stardale Fantasia Vaakje 2 (Ex-91-4, SP, LP80 6*); gd was the 11,490kg 4.15% (3.23) Stardale Royal Vaakje 59 (Ex-90); 3d was the 11,272kg 3.98% Stardale Ideal Vaakje 5 (Ex-90, LP50 7*); 4d was the 10,882kg 4.46% Stardale Counselor Vaakje 3 RM (Ex-91-3, SP, LP60 8*); 5d was the 9,381kg 3.87% Stardale Warden Vaakje 9 ET RM (Ex-92-2 35*); 6d was Stardale Black Vaakje 3 RM RMX (Ex-90 55*), EC(80); 7d was Stardale Vaakje 19 RM RMX (Ex-93 10*) EC; 8d was the prizewinning Stardale Vaakje 10 RM RMX (Ex-90 10*) EC, sold for 9,000gs Stardale Sale 1980; 9d was the prizewinning Stardale Regal Vaakje 3 RM RMX (Ex 3*) EC, sold for 8,000gs Stardale Sale 1980; 10d was Robfel Legend Vaakje 7 RM RMX RML (Ex); 11d was Robfel Vaakje 4 RM RMX RML (Ex); 12d was the 52 tonne Salwick Vaakje 22 RM (VG).

LOT

189. STARDALE PEPPER VAAKJE 01180025404397 Good-78 2yr, 879, born 3.8.19, PLI+£417

sire Delaberge Pepper ETM *CVF *BYF *BLF 6511591480 (VG & ST)

- dam** Stardale Brawler Vaakje (Ex-90, SP).....by Gen-l-Beq Brawler ET
- gd Stardale Wintery Vaakje 2 (Ex-91-2, SP, LP50), dam of lot 199.....by Curtismill Wintery ET
- 3d Stardale Planet Vaakje (Ex-93-5, SP, LP90 8*).....by Ensenada Taboo Planet ET
- 4d Stardale Shaker Vaakje 4 ET (Ex-93-4, SP, LP80 12*).....by Picston Shaker ET
- 5d Stardale Pre Vaakje 6 ET (Ex-90-2, SP, LP60 39*).....by A Ronnybrook Prelude ET
- 6d Stardale Inspiration Vaakje 3 (Ex-90, SP 15*).....by Hanover-Hill Inspiration
- 7d Stardale Black Vaakje 3 RM RMX (Ex-90 55*) EC(80).....by Stardale Blacklad
- 8d Stardale Vaakje 19 RM RMX (Ex-93 10*) EC.....by Ullswater Royal Sovereign
- 9d Stardale Vaakje 10 RM RMX (Ex-90 12*)EC.....by Brynhyfryd Emporer
- 10d Stardale Regal Vaakje 3 RM RMX (Ex 3*)EC.....by Calcourt Magnus
- 11d Robfel Legend Vaakje 7 RM RMX RML (Ex).....by Claybury Legend
- 12d Robfel Vaakje 4 RM RMX RML (Ex)

LC 21.12.21

AI 14.3.22 by Drouner K&L Chase 63840442662 (sx)

STARDALE PEPPER VAAKJE is bred from 12 generations of Excellent cows.

1. 2/4 2,903 91 4.50 3.09 then giving 32.6kg (ACC=12)

STARDALE BRAWLER VAAKJE Excellent-90, SP

1.	2/2	9,204	293	443	3.28	4.	5/0	11,198	304	4.32	3.20
2.	3/1	11,220	301	4.01	3.25	5.	5/11				
3.	4/1	11,259	305	4.07	3.13						

She is maternal sister to the 12,312kg 3.85% Stardale Classic Vaakje 9 (VG-87, SP), dam of lot 200.

STARDALE WINTERY VAAKJE 2 Excellent-91-2, SP, LP50

1.	2/3	8,668	305	4.70	3.36	3.	4/4	12,311	305	4.39	3.47
2.	3/2	11,266	305	4.31	3.35	4.	5/5	13,684	305	4.19	3.20

She is maternal sister to the 12,880kg 4.24% Stardale Mascalese Vaakje (Ex-91, SP, LP50), lot 13 and to the 12,525kg 3.53% (3.28) Stardale Reaver Vaakje (VG-86, SP), lot 48

Her dam was the 15,426kg Stardale Planet Vaakje (Ex-93-5, SP, LP90 8*); gd was the 12,458kg 4.36% Stardale Shaker Vaakje 4 ET (Ex-93-4, SP, LP80 12*); 3d was 11,810kg 4.82% Stardale Pre Vaakje 6 ET (Ex-90-2, SP, LP60 39*); 4d was the 13,292kg 4.32% (3.22) Stardale Inspiration Vaakje 3 ET (Ex-90, SP 15*); 5d was Stardale Black Vaakje 3 RM RMX (Ex-90 55*), EC(80); 6d was Stardale Vaakje 19 RM RMX (Ex-93 10*) EC; 7d was the prizewinning Stardale Vaakje 10 RM RMX (Ex-90 10*) EC, sold for 9,000gs Stardale Sale 1980; 8d was the prizewinning Stardale Regal Vaakje 3 RM RMX (Ex 3*) EC, sold for 8,000gs Stardale Sale 1980; 9d was Robfel Legend Vaakje 7 RM RMX RML (Ex); 10d was Robfel Vaakje 4 RM RMX RML (Ex); 11d was the 52 tonne Salwick Vaakje 22 RM (VG).

SHEPHERD AGRI



G Shepherd **Animal Health**

Advice, Quality & Value



Shepherd Dairy Services

Milking, Cooling & Comfort

“We wish all the Burrow family a great sale and thank them for their continued business with SHEPHERD AGRI”



01772 690 131



mail@shepherd.co.uk



www.shepherdagri.co.uk



SHEPHERD
AGRI

WRAINHOW BUSINESS CENTRE,
LEWTH LANE, WOODPLUMPTON,
PRESTON PR4 0TD

-LOT

190. STARDALE RUBICON STELLA 2 01180025104380 Very Good-86 2yr, 811,
born 27.7.19, **PLI+£462**

sire EDG Rubicon ET *CDF *CVF *BYF *BLF *DPF *CNF 6572128125

dam Stardale Denim Stella 3 (VG-86, SP)by Claynook Denim ET
gd Stardale Palermo Stella 5 (VG-85, SP)by Glenn-Ann Palermo ET
3d Stardale Icefyre Stella (Ex-92-3, SP, LP60 3*)

190A. Her CC, STARDALE ATRIUM STELLA 01180025705058, born 9.7.21, PLI+£580
sire Denovo 7921 Atrium ET *CDF *CVF *BYF *BLF *CNF *DPF *RDF 653141494507

Due 23.6.22 to Peak Tropic ET 653145229820

STARDALE RUBICON STELLA 2 Very Good-86 2yr
1. 2/0 7,726 256 4.68 3.32 then giving 23.5kg (ACC=33)

STARDALE DENIM STELLA 3 Very Good-86, SP

1. 2/4 9,835 305 4.29 3.06
2. 3/4 11,678 305 4.70 3.41

She was maternal sister to the 8,939kg 3.72% Stardale Planet Stella (Ex-91).

STARDALE PALERMO STELLA 5 Very Good-85, SP

1. 2/2 7,560 272 4.26 3.13 3. 4/5 11,326 305 4.46 3.19
2. 3/1 11,093 305 4.31 3.26 4. 5/6 9,369 238 4.06 3.18

She was maternal sister to the 9,864kg 4.02% Stardale Melody Stella (VG-87) and to the twice 12,000kg Stardale Alexander Stella 2 (VG-86, SP, LP60).

Her dam was the 14,102kg 3.98% Stardale Icefyre Stella (Ex-92-3, SP, LP60 3*); gd was the 11,292kg 4.02% Stardale Rob Stella (GP-83); 3d was the 10,891kg 4.319% (3.30) Stardale Royal Stella 18 (VG-86, SP 3*); 4d was the 14,324kg 4.53% Stardale Stella 87 (Ex-94-3, SP, LP50 5*); 5d was the 12,292kg 4.00% Stardale Warden Stella 4 RM (Ex-92-3 4*) EC; 6d was the 9,064kg 3.82% (3.27) Stardale Stella 18 RML (Ex-92-2 5*).

LOT

191. STARDALE SKYWALKER STELLA 01180025404390 Good Plus-80 2yr,
876, born 1.8.19, PLI+£361

sire Bomaz Skywalker ET *CVF *RDF *BYF *BLF *DPF 653137878481

dam Stardale Vakram Stella (VG-88, SP), dam of lot 5by Springhill-OH Iron J Pirate
gd Stardale Outbound Stella (VG-88, SP)by Schilldale Outbound ET
3d Stardale Oman Stella 2 ET (VG-88, SP, LP70 8*)by O-Bee Manfred Justice ET
4d Stardale Starbuck Stella RM (Ex-96-7, SP, LP80 32*)by Hanoverhill Starbuck
5d Stardale Stella 32 RM (Ex-94-5 17*) ECby Stardale Hostile
6d Stardale Stella 23 RM (VG-85 5*)

191A. Her CC, STARDALE KENMORE STELLA 01180025405146, born 7.9.21, PLI+£581
sire Denovo 15848 Kenmore ET 653204165086

Due 22.10.22 to CEH Music ET 60540816136

STARDALE SKYWALKER STELLA Good Plus-80 2yr is bred from 6 generations of Ex or VG cows.

1. 2/1 6,324 196 4.21 3.39 then giving 32.8kg (ACC=265, LCC=155)

She is maternal sister to the 11,557kg 4.06% Stardale Oak Stella (VG-86, SP), lot 5.

STARDALE VAKRAM STELLA Very Good-88, SP, see lot 5

1. 2/3 8,905 305 4.24 3.48 3. 4/4 11,660 305 4.64 3.35
2. 3/3 10,270 305 4.73 3.49 4. 5/6 10,960 305 4.82 3.55

She was maternal sister to the 11,980kg 4.74% (3.23) Stardale Tiergan Stella (Ex-91-2, SP, LP60), dam of lot 17.

Her dam was the 10,628kg 4.26% (3.23) Stardale Outbound Stella (VG-88, SP); gd was the 13,331kg 4.34% Stardale Oman Stella 2 ET (VG-88, SP, LP70 8*); 3d was the 12,329kg 5.02% (3.25) Stardale Starbuck Stella RM (Ex-96-7, SP, LP80 32*); 4d was the 9,815kg 4.75% (3.23) Stardale Stella 32 RM (Ex-94-5 17*) EC; 5d was Stardale Stella 23 RM (VG-85 5*); 6d was Stardale Black Stella 7 RM RMX RML (GP-80 1*); 7d was Stardale Stella 9 RM RMX (VG); 8d was the 9,369kg 4.69% Stardale Vak Stella RM RMX (Ex) EC; 9d was the 8,691kg 4.18% Stardale Regal Stella RM RMX RML (Ex); 10d was Stardale Jan Stella 2 RM RMX (VG).

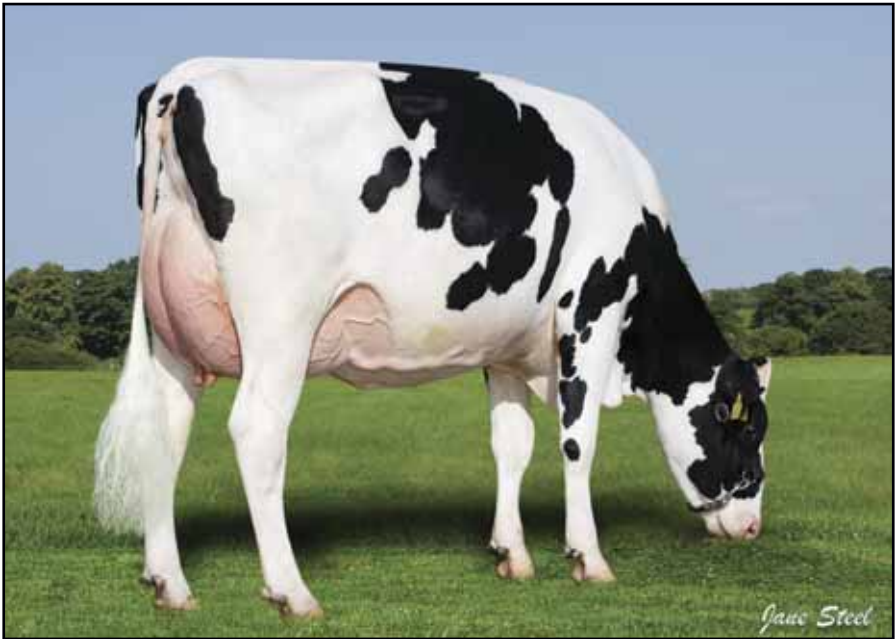

STARDALE ROGUE STELLA 2 (VG-86 2yr), lot 192

LOT

192. STARDALE ROGUE STELLA 2 01180025104506 Very Good-86 2yr, 948,
born 8.10.19, P_{LI}+£241

sire Stardale Rogue ET 01180025203884 (VG)

dam Stardale Uno Stella 2 (Ex-92-2, SP), lot 16by Amighetti Numero Uno ET
 gd Stardale Tiergan Stella 2 (Ex-92-3, SP, LP60)by Ballycairn Tiergan ET
 3d Stardale Outbound Stella (VG-88, SP)by Schilldale Outbound ET
 4d Stardale Oman Stella 2 ET (VG-88, SP, LP70 8*)by O-Bee Manfred Justice ET
 5d Stardale Starbuck Stella RM (Ex-96-7, SP, LP80 32*)by Hanoverhill Starbuck
 6d Stardale Stella 32 RM (Ex-94-5 17*) ECby Stardale Hostile
 7d Stardale Stella 23 RM (VG-85 5*)

LC 26.12.21

AI 24.2.22 by Stantons Adorable ET 6412189047 *CVF *BYF *BLF (Ex) (sx) (PD+)

STARDALE ROGUE STELLA 2 Very Good-86 2yr is the 8th generation of Ex or VG cows.

1. 2/2 2,953 86 3.53 3.10 then giving 32.7kg (ACC=24)

She is maternal sister to the 10,385kg 4.00% (3.45) heifer Stardale Josuper Stella 2 (VG-85 2yr).

STARDALE UNO STELLA 2 Excellent-92-2, lot 16

1. 2/1 8,348 305 4.26 3.50 3. 4/1 10,942 305 4.88 3.45
 2. 3/2 10,726 305 4.43 3.51

Her dam was the 11,980kg 4.74% (3.23) Stardale Tiergan Stella 2 (Ex-92-3, SP, LP60); gd was the 10,628kg 4.26% (3.23) Stardale Outbound Stella (VG-88, SP); 3d was the 13,331kg 4.34% Stardale Oman Stella 2 ET (VG-88, SP, LP70 8*); 4d was the 12,329kg 5.02% (3.25) Stardale Starbuck Stella RM (Ex-96-7, SP, LP80 32*); 5d was the 9,815kg 4.75% (3.23) Stardale Stella 32 RM (Ex-94-5 17*) EC; 6d was Stardale Stella 23 RM (VG-85 5*).

LOT

193. STARDALE COPYCAT STELLA 01180025604399 Very Good-85 2yr, 881,

born 2.8.19, **PLI+£402**

sire Sandy-Valley Copycat ET *BLF *BYF *CVF *POF *RDF 653014562172

dam	Stardale Fedex Stella (GP-83 2yr)	by De-Su Fedex ET
gd	Stardale Seaver Stella (VG-85, SP)	by R-E-W Seaver ET
3d	Stardale Otto Stella (Ex-94-8, SP, LP100)	by Crockett-Acres Otto ET
4d	Stardale Atlas Stella (Ex-95-6, SP, LP110)	by Md-Delight Durham Atlas ET
5d	Stardale Starbuck Stella RM (Ex-96-7, SP, LP80 32*)	by Hanoverhill Starbuck
6d	Stardale Stella 32 RM (Ex-94-5 17*) EC	by Stardale Hostile
7d	Stardale Stella 23 RM (VG-85 5*)	

LC 13.10.21

AI 4.3.22 by Drouner K&L Chase 63840442662 (sx)

STARDALE COPYCAT STELLA Very Good-85 2yr

1. 2/2 5,602 160 3.82 3.10 then giving 41.9kg (ACC=14)

STARDALE FEDEX STELLA Good Plus-83 2yr

1. 2/1 9,084 305 3.88 3.10

STARDALE SEAVER STELLA Very Good-85, SP

1.	1/7	7,337	305	4.12	3.44	3.	3/8	11,626	305	4.01	3.29
2.	2/7	8,811	300	3.95	3.38						

Her dam was the 14,137kg 3.88% (3.21) Stardale Otto Stella (Ex-94-8, SP, LP100); gd was the twice 14,000kg 4% Stardale Atlas Stella (Ex-95-6, SP, LP110); 3d was the 12,741kg 4.04% Stardale Outside Stella 6 ET (Ex-93-4, SP, LP70 6*); 4d was the 12,329kg 5.02% (3.25) Stardale Starbuck Stella RM (Ex-96-7, SP, LP80 32*); 5d was the 9,815kg 4.75% (3.23) Stardale Stella 32 RM (Ex-94-5 17*) EC; 6d was Stardale Stella 23 RM (VG-85 5*); 7d was Stardale Black Stella 7 RM RMX RML (GP-80 1*); 8d was Stardale Stella 9 RM RMX (VG); 9d was the 9,369kg 4.69% Stardale Vak Stella RM RMX (Ex) EC; 10d was the 8,691kg 4.18% Stardale Regal Stella RM RMX RML (Ex); 11d was Stardale Jan Stella 2 RM RMX (VG).

LOT

194. STARDALE BOUNCER STELLA 01180025604504 Very Good-85 2yr, 947,

born 8.10.19, **PLI+£274**

sire Delta Bouncer *BLF *BYF *CVF *CDF 63944581881

dam	Stardale Bookem Stella (VG-87, SP)	by De-Su 521 Bookem ET
gd	Stardale Sid Stella (Ex-90, SP)	by Pine-Tree Sid ET
3d	Stardale Outside Stella (Ex-90-2)	by Comestar Outside ET
4d	Stardale Royal Stella 18 (VG-86, SP 3*)	by Joylan Royal Flush
5d	Stardale Stella 87 (Ex-94-3, SP, LP50 5*)	by Black
6d	Stardale Warden Stella 4 RM (Ex-92-3 4*) EC	by Holmland Rewarden ET
7d	Stardale Stella 18 RML (Ex-92-2 5*)	

194A. Her CC, STARDALE REMEDY STELLA 01180025705268, born 15.12.21, PLI+£490

sire W-R-L SSI Renegad Remedy ET *BYF *CVF *RDF *CDF *POF 653206205325

AI 23.3.22 by Peak Altazingler ET *CDF *BLF *BYF *CVF *DPF *POF *RDF 65321300126 (sx)

STARDALE BOUNCER STELLA Very Good-85 2yr is the 8th generation of Ex or VG cows.

1. 2/2 3,096 97 3.90 2.91 then giving 33.3kg (ACC=34)

STARDALE BOOKEM STELLA Very Good-87, SP

1.	2/0	9,955	305	4.18	3.29	3.	5/1	14,061	305	4.00	2.98
2.	3/2	12,967	305	3.79	3.06						

STARDALE SID STELLA Excellent-90, SP

1.	2/3	10,203	305	3.89	3.02	3.	4/4	12,214	305	3.87	2.98
2.	3/3	9,839	305	3.99	3.00						

Her dam was the 10,521kg 4.05% Stardale Outside Stella (Ex-90-2); gd was the 10,891kg 4.319% (3.30) Stardale Royal Stella 18 (VG-86, SP 3*); 3d was the 14,324kg 4.53% Stardale Stella 87 (Ex-94-3, SP, LP50 5*); 4d was the 12,292kg 4.00% Stardale Warden Stella 4 RM (Ex-92-3 4*) EC; 5d was the 9,064kg 3.82% (3.27) Stardale Stella 18 RML (Ex-92-2 5*).

LOT

195. STARDALE KINGSLEY STELLA 3 01180025304522 Very Good-85 2yr, 962,

born 25.10.19, **PLI+£452**

sire Kingsley ET *BLF *BYF *CVF *CDF 60358388697

- dam** Stardale Supreme Stellaby Endco Supreme ET
- gd Stardale Tiergan Stella 2 (Ex-92-3, SP, LP60), lot 17by Ballycairn Tiergan ET
- 3d Stardale Outbound Stella (VG-88, SP)by Schilldale Outbound ET
- 4d Stardale Oman Stella 2 ET (VG-88, SP, LP70 8*)by O-Bee Manfred Justice ET
- 5d Stardale Starbuck Stella RM (Ex-96-7, SP, LP80 32*)by Hanoverhill Starbuck
- 6d Stardale Stella 32 RM (Ex-94-5 17*) ECby Stardale Hostile
- 7d Stardale Stella 23 RM (VG-85 5*)

LC 27.11.21

STARDALE KINGSLEY STELLA 3 Very Good-85 2yr

1. 2/1 2,943 115 4.90 3.31 then giving 24.8kg (ACC=13)

STARDALE SUPREME STELLA

1. 1/11 7,765 305 5.00 3.73

2. 3/2 9,363 305 4.98 3.47

She was maternal sister to the 10,942kg 4.88% (3.345) Stardale Uno Stella 2 (Ex-91-2, SP, LP60), lot 16.

STARDALE TIERGAN STELLA 2 Excellent-92-3, SP, LP60, lot 17

1.	2/2	7,234	302	4.86	3.49	4.	6/1	11,980	287	4.74	3.23
2.	3/2	9,982	305	5.02	3.46	5.	7/0	11,149	305	4.67	3.42
3.	4/5	11,468	305	4.43	3.48						

She 1s maternal sister to the 11,660kg 4.64% (3.35) Stardale Vakram Stella (VG-88, SP), dam of lot 5.
 Her dam was the 10,628kg 4.26% (3.23) Stardale Outbound Stella (VG-88, SP); gd was the 13,331kg 4.34% Stardale Oman Stella 2 ET (VG-88, SP, LP70 8*); 3d was the 12,329kg 5.02% (3.25) Stardale Starbuck Stella RM (Ex-96-7, SP, LP80 32*); 4d was the 9,815kg 4.75% (3.23) Stardale Stella 32 RM (Ex-94-5 17*) EC; 5d was Stardale Stella 23 RM (VG-85 5*); 6d was Stardale Black Stella 7 RM RMX RML (GP-80 1*); 7d was Stardale Stella 9 RM RMX (VG); 8d was the 9,369kg 4.69% Stardale Vak Stella RM RMX (Ex) EC; 9d was the 8,691kg 4.18% Stardale Regal Stella RM RMX RML (Ex); 10d was Stardale Jan Stella 2 RM RMX (VG).

LOT

196. STARDALE BOUNCER VAAKJE 4 01180025304452 Good Plus-84 2yr, 913,

born 2.9.19, **PLI+£458**

sire Delta Bouncer *BLF *BYF *CVF *CDF 63944581881

- dam** Stardale Afterburner Vaakje 6 (VG-85), lot 79by Sandy-Valley Afterburner ET
- gd Stardale Palermo Vaakje 2 (Ex-93-5, SP, LP60 8*)by Glenn-Ann Palermo ET
- 3d Stardale Lucky Vaakje 3 (Ex-90-2, SP, LP50 7*)by Lucky Mike
- 4d Stardale Vanguard Vaakje 3 (Ex-95-6, SP, LP110 17*)by Relay Arise SWD Vanguard ET
- 5d Stardale Black Vaakje 3 RM RMX (Ex-90 55*) EC(80)by Claybury Legend
- 10d Robfel Vaakje 4 RM RMX RML (Ex)

196A. Her CC, STARDALE GENERATE VAAKJE 5 01180025305096, born 8.8.21, PLI+£501

sire Denovo 3150 Generate ET *BLF *DPF 653201755678

Due 7.9.22 to CEH Music ET 60540816136

STARDALE BOUNCER VAAKJE 4 Good Plus-84 2yr is bred from 11 generations of Ex or VG cows.

1. 1/11 7,046 226 4.59 3.44 then giving 29.4kg (ACC=41)

STARDALE AFTERBURNER VAAKJE 6 Very Good-85, lot 79

1.	2/1	8,296	282	4.36	3.21	3.	3/10	12,012	288	4.22	3.29
2.	2/11	10,495	305	4.50	3.37						then giving 29.3 kg

She is maternal sister to the 13,378kg 3.59% Stardale McCutchen Vaakje (Ex-93-3, SP), gd of lot 210 and to the 12,304kg 4.46% (3.24) Stardale Altaspring Vaakje 3 (Ex-90, SP), lot 29.

LOT

197. STARDALE DELTA B VAAKJE 01180025504461 Good Plus-83 2yr, 919,

born 11.9.19, **PLI+£322**

sire EDG Delta-B52 ET *BLF *CVF *DPF *RDF *CDF 653126776429

- dam** Stardale Mogul Vaakje 4 (**Ex-91-2, SP**), dam of lot 47.....by Mountfield SSI DCY Mogul ET
- gd Stardale Windbrook Vaakje 4 (**VG-88, SP**).....by Gillette Windbrook ETM
- 3d Stardale Baxter Vaakje 2 (**Ex-92-5, SP, LP90**).....by Emerald-Acr-SA T-Baxter
- 4d Stardale Rox Vaakje 17 (**VG-89, SP**).....by Stardale Rox Burrow ET
- 5d Stardale Bellwood Vaakje 4 (**Ex-92-6, LP120 25***).....by Maizefield Bellwood ET
- 6d Stardale Royal Vaakje 14 **RM (Ex-90, SP, LP80)**.....by Joylan Royal Flush
- 7d Stardale Counselor Vaakje 3 **RM (Ex-91-3, SP, LP70 4*)**.....by A Carnation Counselor ET
- 8d Stardale Warden Vaakje 9 ET **RM (Ex-92-2 35*)**.....by A Hilltopper Warden
- 9d Stardale Black Vaakje 3 **RM RMX (Ex-90 55*) EC(80)**.....by Stardale Blacklad
- 10d Stardale Vaakje 19 **RM RMX (Ex-93 10*) EC**.....by Ullswater Royal Sovereign
- 11d Stardale Vaakje 10 **RM RMX (Ex-90 12*) EC**.....by Brynhyfryd Emporer
- 12d Stardale Regal Vaakje 3 **RM RMX (Ex 3*) EC**.....by Calcourt Magnus
- 13d Robfel Legend Vaakje 7 **RM RMX RML (Ex)**.....by Claybury Legend
- 14d Robfel Vaakje 4 **RM RMX RML (Ex)**

LC 7.12.21

Due 15.11.22 to Sandy-Valley R Conway ET *BYF *BLF *CVF *DPF *POF 653148929379 (sx)

STARDALE DELTA B VAAKJE Good Plus-83 2yr is bred from 15 generations of Ex or VG cows.

1. 2/3 3,417 105 4.69 3.10 then giving 35.4kg (ACC=19)

She is maternal sister to the 10,816kg 4.38% (3.56) Stardale Flame Vaakje 5 (Ex-91, SP), lot 47 and to the 10,473kg 3.81% (3.23) Stardale Classic Vaakje 12 (VG-86).

STARDALE MOGUL VAAKJE 4 Excellent-91-2, SP, see lot 47

2.	3/0	8,089	305	4.19	3.31	4.	5/0	10,848	305	4.03	3.0
3.	4/0	9,229	302	4.16	2.96	5.	6/1	11,128	299	4.18	3.05

She is maternal sister to the 11,828kg 4.83% (3.29) Stardale Altamatt Vaakje 2 (VG-87).

Her dam was the 12,243kg 4.10% Stardale Windbrook Vaake 4 (VG-88, SP); gd was the 12,588kg 4.47% Stardale Baxter Vaakje 2 (Ex-92-5, SP, LP90); 3d was the 12,722kg 3.90% Stardale Rox Vaakje 17 (VG-89, SP); 4d was the 11,998kg 3.60% Stardale Bellwood Vaakje 4 (Ex-92-6, LP120 25*); 5d was the 13,251kg 4.25% Stardale Royal Vaakje 14 RM (Ex-90, SP, LP80); 6d was the 10,882kg 4.46% Stardale Counselor Vaakje 3 RM (Ex-91-3, SP, LP60 8*); 7d was the 9,381kg 3.87% Stardale Warden Vaakje 9 ET RM (Ex-92-2 35*); 8d was Stardale Black Vaakje 3 RM RMX (Ex-90 55*), EC(80); 9d was Stardale Vaakje 19 RM RMX (Ex-93 10*) EC; 10d was the prizewinning Stardale Vaakje 10 RM RMX (Ex-90 10*) EC, sold for 9,000gs Stardale Sale 1980; 11d was the prizewinning Stardale Regal Vaakje 3 RM RMX (Ex 3*) EC, sold for 8,000gs Stardale Sale 1980; 12d was Robfel Legend Vaakje 7 RM RMX RML (Ex); 13d was Robfel Vaakje 4 RM RMX RML (Ex); 14d was the 52 tonne Salwick Vaakje 22 RM (VG).



**STARDALE ROX VAAKJE 17 (VG-89, SP)
4d of lot 197**

LOT

198. STARDALE DELTA VAAKJE 3 01180025704477 Good Plus-82 2yr, 929,

born 22.9.19, **PLI +£437**

sire EDG Delta-B52 ET *BLF *CVF *DPF *RDF *CDF 653126776429

dam	Stardale Octoberfest Vaakje (Ex-90, SP).....	by Ladys-Manor Octoberfest ET
gd	Stardale Twist Vaakje 3 (Ex-93-4, SP, LP70).....	by Cogent Twist ET
3d	Stardale Atlas Vaakje 5 (Ex-92-5, LP90), dam of lot 144	by MD-Delight Durham Atlas ET
4d	Stardale River Vaakje 3 (Ex-91-2, LP70 6*)	by Braedale River ET
5d	Stardale Outside Vaakje 3 (Ex-91-2)	by Comestar Outside ET
6d	Stardale Raider Vaakje (Ex-92-3, SP, LP70)	by Hanoverhill Raider ET
7d	Stardale Vaakje 70 RML(60) (VG)	by Ullswater Shareholder
8d	Stardale Linmack Vaakje RM RMX RML(70) (VG 10*)	by MMB Linmack
9d	Stardale Vaakje 19 RM RMX (Ex-93 10*) EC	by Ullswater Royal Sovereign
10d	Stardale Vaakje 10 RM RMX (Ex-90 12*)EC	by Brynhyfryd Emporer
11d	Stardale Regal Vaakje 3 RM RMX (Ex 3*)EC	by Calcourt Magnus
12d	Robfel Legend Vaakje 7 RM RMX RML (Ex)	by Claybury Legend
13d	Robfel Vaakje 4 RM RMX RML (Ex)	

LC 9.2.22

STARDALE DELTA VAAKJE 3 Good Plus-82 2yr is bred from 6 generations of Excellent cows.

1. 2/5 1,221 41 4.72 3.25 then giving 34.3kg (ACC=44)

STARDALE OCTOBERFEST VAAKJE Excellent-90, SP

1.	2/1	9,101	288	4.03	3.14	3.	4/0	14,319	305	4.06	3.07
2.	2/11	13,101	305	4.06	3.07						

She was maternal sistert to the 8,297kg 4.02% (3.63) Stardale Guarini Vaakje 6 (VG-85 2yr).

STARDALE TWIST VAAKJE 3 Excellent-93-4, SP, LP70

1.	2/2	8,971	305	3.86	3.31	4.	5/1	11,816	293	3.97	3.36
2.	3/1	11,197	305	3.93	3.34	5.	6/0	11,841	305	3.81	3.26
3.	4/2	11,275	273	4.05	3.32	6.	7/0	12,624	305	4.13	3.09

She was maternal sister to the 10,330kg 4.66% (3.42) Stardale Grafeeti Vaakje 2 (VG-86, SP), lot 144 and to Stardale Samba (Ex-91), stock bull in the Tintoview herd.

Her dam was the 10,728kg 4.15% Stardale Atlas Vaakje 5 (Ex-92-5, LP90); gd was the 11,632kg 3.90% Stardale River Vaakje 3 (Ex-91-2, LP70 6*); 3d was the 10,109kg 4.23% Stardale Outside Vaakje 3 (Ex-91-2); 4d was the 11,341kg 4.72% (3.27) Stardale Raider Vaakje (Ex-92-3, SP, LP70 7*); 5d was the 9,416kg 4.11% (3.20) Stardale Vaakje 70 RML(60) (VG); 6d was the 9,117kg 3.99% Stardale Linmack Vaakje RM RMX RML(70) (VG 10*); 7d was Stardale Vaakje 19 RM RMX (Ex-93 10*) EC; 8d was the prizewinning Stardale Vaakje 10 RM RMX (Ex-90 10*) EC, sold for 9,000gs Stardale Sale 1980; 9d was the prizewinning Stardale Regal Vaakje 3 RM RMX (Ex 3*) EC, sold for 8,000gs Stardale Sale 1980; 10d was Robfel Legend Vaakje 7 RM RMX RML (Ex); 11d was Robfel Vaakje 4 RM RMX RML (Ex).

LOT

199. STARDALE ARCHANGEL VAAKJE 4 01180025504482 Good Plus-82 2yr, 934, born 25.9.19, PLI+£488

sire Denovo Archangel ET 01706042704306

- dam Stardale Wintery Vaakje 2 (Ex-91-2, SP, LP50)by Curtismill Wintery ET
- gd Stardale Planet Vaakje (Ex-93-5, SP, LP90 8*), dam of lot 13.....by Ensenada Taboo Planet ET
- 3d Stardale Shaker Vaakje 4 ET (Ex-93-4, SP, LP80 12*)by Picston Shaker ET
- 4d Stardale Pre Vaakje 6 ET (Ex-90-2, SP, LP60 39*)by A Ronnybrook Prelude ET
- 5d Stardale Inspiration Vaakje 3 (Ex-90, SP 15*)by Hanover-Hill Inspiration
- 6d Stardale Black Vaakje 3 RM RMX (Ex-90 55*) EC(80)by Stardale Blacklad
- 7d Stardale Vaakje 19 RM RMX (Ex-93 10*) ECby Ullswater Royal Sovereign
- 8d Stardale Vaakje 10 RM RMX (Ex-90 12*) ECby Brynhyfryd Emporer
- 9d Stardale Regal Vaakje 3 RM RMX (Ex 3*)ECby Calcourt Magnus
- 10d Robfel Legend Vaakje 7 RM RMX RML (Ex)by Claybury Legend
- 11d Robfel Vaakje 4 RM RMX RML (Ex)

199A. Her CC, STARDALE DYNAMITE VAAKJE 01180025505182, born 27.9.21, PLI+£490
sire Wilder Dynamite PP ET *BLF *POS *RDC *CDF 6040355313

Due 11.11.22 to Stantons Adorable ET 6412189047 *CVF *BYF *BLF (Ex) (sx)

STARDALE ARCHANGEL VAAKJE 4 Good Plus-82 2yr is bred from 11 generations of Excellent cows.

1. 2/0 4,744 176 4.62 3.32 then giving 28.6kg (ACC=38)

She is maternal sister to the 11,259kg 4.07% Stardale Brawler Vaakje (Ex-90, SP), dam of lot 189 and to the 12,312kg 3.85% Stardale Classic Vaakje 9 (VG-87, SP), dam of lot 200.

STARDALE WINTER Y VAAKJE 2 Excellent-91-2, SP, LP50

1.	2/3	8,668	305	4.70	3.36	3.	4/4	12,311	305	4.39	3.47
2.	3/2	11,266	305	4.31	3.35	4.	5/5	13,684	305	4.19	3.20

She is maternal sister to the 12,880kg 4.24% Stardale Mascalese Vaakje (Ex-91, SP, LP50), lot 13 and to the 12,525kg 3.53% (3.28) Stardale Reaver Vaakje (VG-86, SP), lot 48.

STARDALE PLANET VAAKJE Excellent-93-5, SP, LP90 8*, see lot 13

1.	2/1	9,490	305	3.96	3.14	5.	7/2	13,885	305	3.69	3.13
2.	3/5	14,299	305	3.20	3.11	6.	8/9	13,589	273	3.58	3.06
3.	4/10	15,426	305	3.48	3.10	7.	10/0	11,410	285	3.90	3.01
4.	5/11	13,768	305	3.55	3.16						

She was maternal sister to the 11,211kg 4.44% (3.35) Stardale Fever Vaakje 6 (Ex-90-2, SP, LP70) and to the 11,370kg 4.69% (3.29) Stardale Mogul Vaakje 3 (VG-86, SP).

Her dam was the 12,458kg 4.36% Stardale Shaker Vaakje 4 ET (Ex-93-4, SP, LP80 12*); gd was 11,810kg 4.82% Stardale Pre Vaakje 6 ET (Ex-90-2, SP, LP60 39*); 3d was the 13,292kg 4.32% (3.22) Stardale Inspiration Vaakje 3 ET (Ex-90, SP 15*); 4d was Stardale Black Vaakje 3 RM RMX (Ex-90 55*), EC(80); 5d was Stardale Vaakje 19 RM RMX (Ex-93 10*) EC; 6d was the prizewinning Stardale Vaakje 10 RM RMX (Ex-90 10*) EC, sold for 9,000gs Stardale Sale 1980; 7d was the prizewinning Stardale Regal Vaakje 3 RM RMX (Ex 3*) EC, sold for 8,000gs Stardale Sale 1980; 8d was Robfel Legend Vaakje 7 RM RMX RML (Ex); 9d was Robfel Vaakje 4 RM RMX RML (Ex); 10d was the 52 tonne Salwick Vaakje 22 RM (VG).

LOT

200. STARDALE ARCHANGEL VAAKJE 3 01180025504475 Good Plus-84 2yr,

927, born 18.9.19, PLI+£463

sire Denovo Archangel ET 01706042704306

- dam** Stardale Classic Vaakje 9 (VG-87, SP)by Oconnors Classic ET
- gd** Stardale Wintery Vaakje 2 (Ex-91-2, SP, LP50), dam of lot 199.....by Curtismill Wintery ET
- 3d** Stardale Planet Vaakje (Ex-93-5, SP, LP90 8*)by Ensenada Taboo Planet ET
- 4d** Stardale Shaker Vaakje 4 ET (Ex-93-4, SP, LP80 12*)by Picston Shaker ET
- 5d** Stardale Pre Vaakje 6 ET (Ex-90-2, SP, LP60 39*)by A Ronnybrook Prelude ET
- 6d** Stardale Inspiration Vaakje 3 (Ex-90, SP 15*)by Hanover-Hill Inspiration
- 7d** Stardale Black Vaakje 3 RM RMX (Ex-90 55*) EC(80)by Stardale Blacklad
- 8d** Stardale Vaakje 19 RM RMX (Ex-93 10*) ECby Ullswater Royal Sovereign
- 9d** Stardale Vaakje 10 RM RMX (Ex-90 12*)ECby Brynhyfryd Emporer
- 10d** Stardale Regal Vaakje 3 RM RMX (Ex 3*)ECby Calcourt Magnus
- 11d** Robfel Legend Vaakje 7 RM RMX RML (Ex)by Claybury Legend
- 12d** Robfel Vaakje 4 RM RMX RML (Ex)

LC 3.10.21

Due 29.10.22 to Peak Altgaines ET *CDF *BLF *BYF *CVF *DPF *POF *RDF 653215425484 (sx)

STARDALE ARCHANGEL VAAKJE 3 Good Plus-84 2yr is bred from 13 generations of Ex or VG cows.

1. 2/1 5,514 170 4.06 3.18 then giving 33.4kg (ACC=22)

STARDALE CLASSIC VAAKJE 9 Very Good-87, SP

- 1. 2/1 9,828 305 4.27 3.04
- 2. 3/6 12,312 292 3.85 3.01

She is maternal sister to the 11,259kg 4.07% Stardale Brawler Vaakje (Ex-90, SP), dam of lot 189.

STARDALE WINTERY VAAKJE 2 Excellent-91-2, SP, LP50, see lot 199

- 1. 2/3 8,668 305 4.70 3.36 3. 4/4 12,311 305 4.39 3.47
- 2. 3/2 11,266 305 4.31 3.35 4. 5/5 13,684 305 4.19 3.20

She is maternal sister to the 12,880kg 4.24% Stardale Mascalese Vaakje (Ex-91, SP, LP50) and to the 12,525kg 3.53% (3.28) Stardale Reaver Vaakje (VG-86, SP), lot 48.

Her dam was the 15,426kg Stardale Planet Vaakje (Ex-93-5, SP, LP90 8*); gd was the 12,458kg 4.36% Stardale Shaker Vaakje 4 ET (Ex-93-4, SP, LP80 12*); 3d was 11,810kg 4.82% Stardale Pre Vaakje 6 ET (Ex-90-2, SP, LP60 39*); 4d was the 13,292kg 4.32% (3.22) Stardale Inspiration Vaakje 3 ET (Ex-90, SP 15*); 5d was Stardale Black Vaakje 3 RM RMX (Ex-90 55*), EC(80); 6d was Stardale Vaakje 19 RM RMX (Ex-93 10*) EC; 7d was the prizewinning Stardale Vaakje 10 RM RMX (Ex-90 10*) EC, sold for 9,000gs Stardale Sale 1980; 8d was the prizewinning Stardale Regal Vaakje 3 RM RMX (Ex 3*) EC, sold for 8,000gs Stardale Sale 1980; 9d was Robfel Legend Vaakje 7 RM RMX RML (Ex); 10d was Robfel Vaakje 4 RM RMX RML (Ex); 11d was the 52 tonne Salwick Vaakje 22 RM (VG).

LOT

201. STARDALE ROGUE VAAKJE 01180025404460, 918, born 4.9.19, PLI+£155

sire Stardale Rogue ET 01180025203884 (VG)

- dam** Stardale Fedex Vaakjeby De-Su Fedex ET
- gd Stardale Varney Vaakje 5 (Ex-91)by Stardale Varney ET
- 3d Stardale Talent Vaakje 18 (Ex-91)by Ladino Park Talent ET
- 4d Stardale Shaker Vaakje 7 ET (VG-87)by Picston Shaker ET
- 5d Stardale Pre Vaakje 6 ET (Ex-90-2, SP, LP60 39*), 3d of lot 13.....by A Ronnybrook Prelude ET
- 6d Stardale Inspiration Vaakje 3 (Ex-90, SP 15*)by Hanover-Hill Inspiration
- 7d Stardale Black Vaakje 3 RM RMX (Ex-90 55*) EC(80)

LC 1.1.22

AI 20.3.22 by Stantons Applicable ET *CVF *BYF *BLF *DPF 6412189029 (VG)

STARDALE ROGUE VAAKJE

- 1. 2/4 1,667 80 4.94 3.16 then giving 26.1kg (ACC=55)

STARDALE FEDEX VAAKJE was sold as a heifer

STARDALE VARNEY VAAKJE 5 Excellent-91

- 1. 2/6 7,725 305 4.43 3.48 3. 5/6 8,638 305 5.01 3.52
- 2. 4/5 9,779 305 4.80 3.38

Her dam was the 11,449kg 4.15% (3.22) Stardale Talent Vaakje 18 (Ex-91); gd was the 11,729kg 3.88% Stardale Shaker Vaakje 7 ET (VG-87); 3d was the 11,810kg 4.82% Stardale Pre Vaakje 6 ET (Ex-90-2, SP, LP60 39*); 4d was the 13,292kg 4.32% (3.22) Stardale Inspiration Vaakje 3 ET (Ex-90, SP 15*); 5d was Stardale Black Vaakje 3 RM RMX (Ex-90 55*), EC(80); 6d was Stardale Vaakje 19 RM RMX (Ex-93 10*) EC; 7d was the prizewinning Stardale Vaakje 10 RM RMX (Ex-90 10*) EC, sold for 9,000gs Stardale Sale 1980; 8d was the prizewinning Stardale Regal Vaakje 3 RM RMX (Ex 3*) EC, sold for 8,000gs Stardale Sale 1980; 9d was Robfel Legend Vaakje 7 RM RMX RML (Ex); 10d was Robfel Vaakje 4 RM RMX RML (Ex); 11d was the 52 tonne Salwick Vaakje 22 RM (VG).

LOT

202. STARDALE KINGSLEY VAAKJE 4 01180025404495, 942, born 2.10.19, PLI+£320

sire Kingsley ET *BLF *BYF *CVF *CDF 60358388697

- dam** Stardale Dreamer Vaakje (Ex-90), lot 46by Wiltor Dreamer ET
- gd Stardale Mincio Vaakje 2 (VG-88, SP)by Bertaiola Mincio ET
- 3d Stardale Roumare Vaakje 2 (Ex-92-3, SP, LP60)by Roumare
- 4d Stardale Royal Vaakje 58 (Ex-91-2, LP50)by Joylan Royal Flush
- 5d Stardale Leader Vaakje 14 (Ex-90)by Comestar Leader ET
- 6d Stardale Jed Vaakje 2 (Ex-90-3, SP)by Juniper Rotate Jed ET
- 7d Stardale Skychief Vaakje (VG-86 8*)by Donnandale Skychief ET
- 8d Stardale Starbuck Vaakje 2 ET (Ex-90-2, SP 6*)by Hanoverhill Starbuck
- 9d Stardale Black Vaakje 3 RM RMX (Ex-90 55*) EC(80)

LC 31.3.22

STARDALE KINGSLEY VAAKJE 4 is bred from 15 generations of Ex or VG cows.

- 1. 2/5

STARDALE DREAMER VAAKJE Excellent-90, lot 46

- 1. 2/1 8,930 305 4.15 3.40 3. 4/0 9,175 285 4.34 3.51
- 2. 3/2 7,039 275 4.71 3.63

Her dam was the 9,894kg 4.32% (3.55) Stardale Mincio Vaakje 2 (VG-88, SP); gd was the 15,111kg 4.14% (3.20) Stardale Roumare Vaakje 2 (Ex-92-3, SP, LP60); 3d was the 12,707kg 3.70% Stardale Royal Vaakje 58 (Ex-91-2, LP50); 4d was the 10,953kg 3.77% Stardale Leader Vaakje 14 (Ex-90); 5d was the 10,518kg 4.43% Stardale Jed Vaakje 2 (Ex-90-3, SP); 6d was the 10,785kg 4.41% Stardale Skychief Vaakje (VG-86 8*); 7d was the 10,454kg 4.49% (3.31) Stardale Starbuck Vaakje 2 (Ex-92, SP 6*); 8d was Stardale Black Vaakje 3 RM RMX (Ex-90 55*), EC(80); 9d was Stardale Vaakje 19 RM RMX (Ex-93 10*) EC; 10d was the prizewinning Stardale Vaakje 10 RM RMX (Ex-90 10*) EC, sold for 9,000gs Stardale Sale 1980; 11d was the prizewinning Stardale Regal Vaakje 3 RM RMX (Ex 3*) EC, sold for 8,000gs Stardale Sale 1980; 12d was Robfel Legend Vaakje 7 RM RMX RML (Ex); 13d was Robfel Vaakje 4 RM RMX RML (Ex); 14d was the 52 tonne Salwick Vaakje 22 RM (VG).

LOT

203. STARDALE DELTA CAYE 01180025504503 Very Good-86 2yr, 950,

born 7.10.19, **PLI+£354**

sire EDG Delta-B52 ET *BLF *CVF *DPF *RDF *CDF 653126776429

- dam** Stardale Jupiter Caye (**VG-87, SP**)by Stardale Jupiter
- gd** Stardale Vast Caye (**VG-87, SP, LP70**)by Stardale Vast
- 3d** Stardale Rob Caye (**Ex-90, SP, LP100**)by Stardale Roberto ET
- 4d** Stardale Emerson Cay ET (**VG-88, SP, LP50**)by Ricecrest Emerson ET
- 5d** Windemere Carat Luke ET (**VG-86**)by Norriellake Cleitus Luke
- 6d** Windemere Mark Caye (**Ex-94-4E, GMD, DOM 2***)by Walkway Chief Mark
- 7d** Windemere Chairman Contessa (**Ex-94-4E, GMD, DOM**)by Cal-Clark Board Chairman
- 8d** Windemere Ivanhoe Corett (**Ex-90-3E, GMD, DOM**)by Hilltop Apollo Ivanhoe
- 9d** Windemere Astronaut Corrie (**Ex-2E**)by Paclamar Astronaut
- 10d** Sunny-Rapids Altitude Charm (**Ex-2E**)by Winfarm Altitude
- 11d** Sunny-Rapids Reflection Carol (**Ex**)

203A. Her CC STARDALE REDCARPET CAYE 01180025305271, born 18.12.21, PLI+£526

sire Westcoast Redcarpet ET *CVF *RDF *BYF *BLF *DPF *CNF 6412843178

AI 21.3.22 by Stantons Applicable ET *CVF *BYF *BLF *DPF 6412189029 (**VG**) (sx)

STARDALE DELTA CAYE Very Good-86 2yr is the 12th generation of Ex or VG cows.

1. 2/2 3,041 94 4.50 3.22 then giving 30.5kg (ACC=54)

STARDALE JUPITER CAYE Very Good-87, SP

1.	2/2	7,832	305	4.65	3.41	3.	4/1	10,493	305	4.48	3.25
2.	3/1	9,717	305	4.48	3.25	4.	5/8				

She is maternal sister to the 8,921kg 4.31% (3.50) Stardale Aftershock Caye (VG-86).

STARDALE VAST CAYE Very Good-87, SP, LP70

1.	2/2	9,198	292	4.41	3.16	4.	5/1	13,207	305	4.42	3.14
2.	3/1	10,049	286	4.55	3.31	5.	6/1	11,854	286	4.13	3.16
3.	4/1	12,852	305	4.48	3.24	6.	7/0	11,550	305	4.42	3.18

Her dam was the 13,177kg 4.53% Stardale Rob Caye (Ex-90, SP, LP100); gd was the 16,912kg 3.73% Stardale Emerson Cay ET (VG-88, SP, LP50); 3d was the 9,788kg 3.9% Windemere Carat Luke ET (VG-86); 4d was the 14,487kg 4.00% (3.30) Windemere Mark Caye (Ex-94-4E, GMD, DOM 2*); 5d was the 14,664kg Windemere Chairman Contessa (Ex-94-4, GMD, DOM); 6d was the 12,179kg Windemere Ivanhoe Corett (Ex-90); 7d was the 14,179kg 3.8% (3.3) Windemere Astronaut Corrie (Ex-2E); 8d was the 10,718kg 4.1% Sunny-Rapids Altitude Charm (Ex-2E); 9d was the 12,605kg 3.8% and 122 tonne Sunny-Rapids Reflection Carol (Ex).

LOT

204. STARDALE CHAMPION MADRIGAL 01180025604476 Good Plus-83 2yr, 928, born 18.9.21, PLI+£487

sire Sandy-Valley Champion ET *BLF *BYF *CVF *DPF 653140616174

- dam** Stardale Applejax Madrigal (**GP-83, SP**)by Seagull-Bay MJ Applejax ET
- gd** Stardale Grafeeti Madrigal (**VG-86, SP**), lot 35.....by Ladys-Manor RD Grafeeti ET
- 3d** Stardale Planet Madrigal (**Ex-93-4, SP, LP60**)by Ensenada Taboo Planet ET
- 4d** Stardale Icefyre Madrigal (**Ex-94-6, SP, LP100**)by Braedale Icefyre
- 5d** Stardale Outside Madrigal 2 (**Ex-92-2, SP, LP60 10***)by Comestar Outside ET
- 6d** Stardale Respect Madrigal (**Ex-90, LP70 8***)by Skyhigh Respect ET
- 7d** Stardale Royal Madrigal (**Ex-91-3, SP, LP80**)

LC 17.12.21

Due 8.11.22 to Peak Altagaines ET *CDF *BLF *BYF *CVF *DPF *POF *RDF 653215425484 (sx)

STARDALE CHAMPION MADRIGAL Good Plus-83 2yr

1. 2/3 3,423 95 3.99 2.97 then giving 33.4kg (ACC=22)

STARDALE APPLEJAX MADRIGAL Good Plus-83, SP

1. 2/0 7,958 289 4.13 3.30
2. 2/11 10,497 305 4.33 3.38

STARDALE GRAFEETI MADRIGAL Very Good-86, SP, lot 35

1. 2/0 8,421 305 4.35 3.38 3. 4/8 11,488 305 4.12 3.21
2. 3/6 11,467 305 4.02 3.18

Her dam was the 11,621kg 3.80% Stardale Planet Madrigal (Ex-93-4, SP, LP60); gd was the 13,937kg 3.76% Stardale Icefyre Madrigal (Ex-94-6, SP, LP100); 3d was the 13,624kg 4.25% Stardale Outside Madrigal 2 (Ex-92-2, SP, LP60 10*); 4d was the 12,048kg 5.13% Stardale Respect Madrigal (Ex-90, LP70 8*); 5d was the 12,969kg 4.07% Stardale Royal Madrigal (Ex-91-3, SP, LP80).

LOT

205. STARDALE VAMLET MADRIGAL 01180025704512 Good-78 2yr, 953, born 17.10.19

sire Stardale Vamlet *BLF *CNF *DPF 01180025503838

- dam** Stardale Icefyre Madrigal (**Ex-94-6, SP, LP100**), dam of lot 37by Braedale Icefyre
- gd** Stardale Outside Madrigal 2 (**Ex-92-2, SP, LP60 10***)by Comestar Outside ET
- 3d** Stardale Respect Madrigal (**Ex-90, LP70 8***)by Skyhigh Respect ET
- 4d** Stardale Royal Madrigal (**Ex-91-3, SP, LP80**)

205A. Her CC STARDALE REDCARPET MADRIGAL 01180025605204, born 13.10.21,

PLI+£384 sire Westcoast Redcarpet ET *CVF *RDF *BYF *BLF *DPF *CNF 6412843178

Due 5.10.22 by DG OH Donte *BLF *BYF *CNF *CVF *DPF 63713112001 (sx)

STARDALE VAMLET MADRIGAL is bred from 4 generations of Excellent cows.

1. 2/0 3,906 160 3.80 3.35 then giving 24.4kg (ACC=26)

She is maternal sister to the 11,621kg 3.80% Stardale Planet Madrigal (Ex-93-4, SP, LP60), dam of lot 35 and to the 10,821kg 3.90% Stardale Octane Madrigal (VG-88), lot 37.

STARDALE ICEFYRE MADRIGAL Excellent-94-6, SP, LP100, see lot 37

1. 1/10 7,774 305 4.25 3.11 5. 6/2 12,908 305 3.62 3.00
2. 2/10 9,080 305 3.90 3.00 6. 7/5 13,937 305 3.76 2.88
3. 3/9 11,626 305 3.78 2.96 7. 8/11 13,988 305 3.92 2.85
4. 5/2 12,435 305 3.68 2.93 8. 10/3 12,166 305 3.99 2.88

She was maternal sister to the 12,486kg 4.40% Stardale Talent Madrigal 2 (Ex-93-3, SP, LP60 6*), gd of lot 36; to the 14,978kg 3.70% Stardale Regan Madrigal (Ex-92-2, SP, LP60) and to Stardale Manilla (Ex-91), stock bull in the Moorcastle herd.

Her dam was the 13,624kg 4.25% Stardale Outside Madrigal 2 (Ex-92-2, SP, LP60 10*); gd was the 12,048kg 5.13% Stardale Respect Madrigal (Ex-90, LP70 8*); 3d was the 12,969kg 4.07% Stardale Royal Madrigal (Ex-91-3, SP, LP80).

LOT

206. STARDALE ALTALAWSON VAAKJE 2 01180025704519 Good Plus-84 2yr,

959, born 22.10.19, PLI+£564

sire Peak Altalawson ET *BLF *BYF *CVF *DPF *POF *RDF *CDF 653142181099

dam	Stardale Jonas Vaakje	by ABS Jonas
gd	Stardale Brawler Vaakje (Ex-90, SP), dam of lot 189	by Gen-I-Beq Brawler ET
3d	Stardale Wintery Vaakje 2 (Ex-91-2, SP, LP50)	by Curtismill Wintery ET
4d	Stardale Planet Vaakje (Ex-93-5, SP, LP90 8*)	by Ensenada Taboo Planet ET
5d	Stardale Shaker Vaakje 4 ET (Ex-93-4, SP, LP80 12*)	by Picston Shaker ET
6d	Stardale Pre Vaakje 6 ET (Ex-90-2, SP, LP60 39*)	by A Ronnybrook Prelude ET
7d	Stardale Inspiration Vaakje 3 (Ex-90, SP 15*)	by Hanover-Hill Inspiration
8d	Stardale Black Vaakje 3 RM RMX (Ex-90 55*) EC(80)	by Stardale Blacklad
9d	Stardale Vaakje 19 RM RMX (Ex-93 10*) EC	by Ullswater Royal Sovereign
10d	Stardale Vaakje 10 RM RMX (Ex-90 12*)EC	by Brynhyfryd Emporer
11d	Stardale Regal Vaakje 3 RM RMX (Ex 3*)EC	by Calcourt Magnus
12d	Robfel Legend Vaakje 7 RM RMX RML (Ex)	by Claybury Legend
13d	Robfel Vaakje 4 RM RMX RML (Ex)	

LC 3.1.22

AI 27.2.22 by Stantons Adorable ET 6412189047 *CVF *BYF *BLF (Ex) (sx)

STARDALE ALTALAWSON VAAKJE 2 Good Plus-84 2yr

1. 2/3 2,187 78 4.90 3.53 then giving 32.3kg (ACC=24)

STARDALE JONAS VAAKJE

1.	2/1	7,085	296	4.62	3.57
2.	3/1	8,111	305	4.48	3.56

STARDALE BRAWLER VAAKJE Excellent-90, SP, see lot 189

1.	2/2	9,204	293	4.43	3.28	4.	5/0	11,198	304	4.32	3.20
2.	3/1	11,220	301	4.01	3.25	5.	5/11				
3.	4/1	11,259	305	4.07	3.13						

She is maternal sister to the 12,312kg 3.85% Stardale Classic Vaakje 9 (VG-87, SP), dam of lot 200.

Her dam was the 13,684kg 4.19% (3.20) Stardale Wintery Vaakje 2 (Ex-91-2, SP, LP50); gd was the 15,426kg Stardale Planet Vaakje (Ex-93-5, SP, LP90 8*); 3d was the 12,458kg 4.36% Stardale Shaker Vaakje 4 ET (Ex-93-4, SP, LP80 12*); 4d was 11,810kg 4.82% Stardale Pre Vaakje 6 ET (Ex-90-2, SP, LP60 39*); 5d was the 13,292kg 4.32% (3.22) Stardale Inspiration Vaakje 3 ET (Ex-90, SP 15*); 6d was Stardale Black Vaakje 3 RM RMX (Ex-90 55*), EC(80); 7d was Stardale Vaakje 19 RM RMX (Ex-93 10*) EC; 8d was the prizewinning Stardale Vaakje 10 RM RMX (Ex-90 10*) EC, sold for 9,000gs Stardale Sale 1980; 9d was the prizewinning Stardale Regal Vaakje 3 RM RMX (Ex 3*) EC, sold for 8,000gs Stardale Sale 1980; 10d was Robfel Legend Vaakje 7 RM RMX RML (Ex); 11d was Robfel Vaakje 4 RM RMX RML (Ex); 12d was the 52 tonne Salwick Vaakje 22 RM (VG).



STARDALE DYNAMO VAAKJE 3 (VG-86 2yr), lot 207

LOT

207. STARDALE DYNAMO VAAKJE 3 01180025604532 Very Good-86 2yr, 966,
born 6.11.19, PLI+£345

sire Mr Rubicon Dynamo ET *BLF *BYF *CVF *DPF *RDF *CDF 653132198333

- dam** Stardale Fransisco Vaakje 3 (VG-88)by Claynook Fransisco ET
 gd Stardale Design Vaakje 2 (Ex-93-2, LP50 7*)by Regancrest Design ET
 3d Stardale Fawkes Vaakje 10 (Ex-90)by Stardale Guy Fawkes ET
 4d Stardale Lee Vaakje 3 (Ex-90-2, SP)by Comestar Lee ET
 5d Stardale Astre Vaakje 14 (VG-89, SP)by Duregal Astre Starbuck ET
 6d Stardale Royal Vaakje 13 (Ex-93-3, SP, LP60)by Joylan Royal Flush
 7d Stardale Inspiration Vaakje 2 RM (VG-88)by Hanover-Hill Inspiration
 8d Stardale Vaakje 44 RM (Ex-94)by Stardale Vagabond
 9d Stardale Gold Vaakje RM RMX (Ex-95-5 4*) EC

LC 29.11.21

Due 10.11.22 to Sandy-Valley R Conway ET *BYF *BLF *CDF *CVF *DPF *POF 653148929379 (sx)

STARDALE DYNAMO VAAKJE 3 Very Good-86 2yr is the 10th generation of Ex or VG cows.

1. 2/0 4,112 113 3.82 3.09 then giving 36.3kg (ACC=42)

STARDALE FRANCISCO VAAKJE 3 Very Good-88

1. 2/1 6,853 298 4.46 2.99
 2. 3/0 9,776 296 4.02 2.91

She is maternal sister to the 11,023kg 3.50% Stardale Meteor Vaakje 2 (VG-87), dam of lot 120; to the 11,325kg 4.17% Stardale Gras Vaakje 2 (Ex-93-3, SP), lot 27; to the 11,596kg 3.61% Stardale Aftershock Vaakje 3 (VG-85), dam of lot 141 and to Stardale Lawson Vaakje 2 (VG-85 2yr).

STARDALE DESIGN VAAKJE 2 Excellent-93-2, LP50 7*, see lot 27

- | | | | | | | | | | | | |
|----|-----|--------|-----|------|------|----|-----|--------|-----|------|------|
| 1. | 2/2 | 8,016 | 305 | 4.19 | 3.08 | 4. | 5/1 | 10,294 | 305 | 4.15 | 3.17 |
| 2. | 3/2 | 9,144 | 305 | 4.21 | 3.14 | 5. | 6/2 | 10,898 | 303 | 4.19 | 3.18 |
| 3. | 4/2 | 10,028 | 288 | 4.08 | 3.06 | 6. | 7/0 | 9,641 | 305 | 4.44 | 3.11 |

Her dam was the 8,429kg 4.18% (3.32) Stardale Fawkes Vaakje 10 (Ex-90); gd was the 12,260kg 4.15% Stardale Lee Vaakje 3 (Ex-90-2, SP); 3d was the 12,030kg 3.72% (3.24) Stardale Astre Vaakje 14 (VG-89, SP); 4d was the 12,301kg 3.92% Stardale Royal Vaakje 13 (Ex-93-3, SP, LP60); 5d was the 11,764kg 4.37% Stardale Inspiration Vaakje 2 RM (VG-88); 6d was the 8,617kg 4.44% (3.43) Stardale Vaakje 44 RM (Ex-94); 7d was the 9,563kg 4.11% Stardale Gold Vaakje RM RMX (Ex-95-5 4*) EC, Champion Cow (Ins) Lancs NMR Comp 1987.

LOT

208. STARDALE ROGUE ELEGANCE 01180025604511 Good Plus-81 2yr, 952,
born 9.10.19, **PLI+£187**

sire Stardale Rogue ET 01180025203884 (VG)

- dam** Stardale Euclid Elegance.....by Silverridge V Euclid ET
- gd Stardale Massey Elegance (Ex-90, SP, LP50), dam of lot 103by Co-Op Bosside Massey ET
- 3d Stardale Shottle Elegance (Ex-94-6, SP)by Picston Shottle ET
- 4d Stardale Talent Elegance (Ex-92-3, LP60 7*)by Ladino Park Talent ET
- 5d Skyhigh Durham Elegance ET (Ex-92-2)by Regancrest Elton Durham ET
- 6d Budjon-JK Encore Elantra ET (Ex-93)by Marcrest Encore
- 7d Krull Broker Elegance (Ex-96-3E, GMD, DOM 1*)by A Conant-Acres-JY Broker ET
- 8d Krull Starbuck Excellency (Ex-90, DOM)by Hanoverhill Starbuck
- 9d Krull TT Excellency (Ex-90, DOM)by Hanover-Hill Triple Threat-Red
- 10d Krull Boot Mark Excellency (Ex-92-2E, GMD, DOM)by Sky-Hi Boot Mark
- 11d Krull Kingstead Excellency (Ex-92-4E, GMD)

LC 8.11.21

Due 18.11.22 to Denovo Maccles P ET 01706042305429

STARDALE ROGUE ELEGANCE Good Plus-81 2yr

1. 2/1 4,286 134 3.83 3.03 then giving 32.6kg (ACC=22)

STARDALE EUCLID ELEGANCE

1. 2/2 9,362 296 4.07 3.12

She was maternal sister to the 11,313kg 4.21% Stardale Dreamer Elegance (Ex-90), lot 103.

STARDALE MASSEY ELEGANCE Excellent-90, SP, LP50, see lot 103

1.	2/2	8,193	305	4.24	3.40	4.	5/2	13,428	305	4.18	3.07
2.	3/1	10,180	305	4.08	3.26	5.	6/4	12,819	305	4.06	3.19
3.	4/0	8,705	305	4.59	3.63						

She was maternal sister to the 11,604kg 3.81% (3.25) Stardale Bookem Elegance (VG-88, SP), dam of lot 108.

LOT

209. STARDALE ROGUE AUGUST 01180025504496 Very Good-85 2yr, 943,
born 5.10.19, **PLI+£156**

sire Stardale Rogue ET 01180025203884 (VG)

- dam** Stardale Classic August (Ex-90), lot 19.....by Oconnors Classic ET
- gd Stardale Aftershock August (Ex-90, SP).....by MS Atlees Sht Aftershock ET
- 3d Aliann Convincer August (Ex-93-3, LP70 11*)by Wa-Del Convincer ET
- 4d Aliann Outside August (Ex-90)by Comestar Outside ET
- 5d Hiddenvally Patron August (Ex-93-6, LP110 7*)by Brabant Star Patron ET
- 6d Cradenhill Benchmark August ET (VG-88, SP, LP70 7*)by Singing-Brook Benchmark ET
- 7d D-R-A August (Ex-96-4E, DOM 19*)by Life-O-Riley Marquis King
- 8d D-R-A Ideal Precious Leader(Ex-90-2E)by Donken Ideal Reflection Brutus
- 9d D-R-A Princess Lad Leader (Ex-90-3E)

209A. Her CC, STARDALE CROSBY AUGUST 2 01180025605134, born 2.9.21, PLI+£516

sire Denovo 14566 Crosby ET *BLF *BYF *CNF *CVF *DPF *RDF *CDF 653145627240

AI 20.3.22 by Stantons Applicable ET *CVF *BYF *BLF *DPF 6412189029 (VG)

STARDALE ROGUE AUGUST Very Good-85 2yr is the 10th generation of Ex or VG cows.

1. 1/11 5,832 201 4.41 3.24 then giving 27.8kg (ACC=11)

STARDALE CLASSIC AUGUST Excellent-90, SP, lot 19

1.	2/1	8,718	305	4.31	3.16
2.	3/2	10,929	279	4.26	3.16

Her dam was the 11,307kg 4.40% (3.20) Stardale Aftershock August (Ex-90); gd was the 11,042kg 4.15% Aliann Convincer August (Ex-93-3, LP70 11*); 3d was the 10,255kg 3.52% Aliann Outside August (Ex-90); 4d was the 11,567kg 4.01% Hiddenvally Patron August (Ex-93-6, LP110 7*); 5d was the 11,206kg 4.18% Cradenhill Benchmark August ET (VG-88, SP, LP70 7*); 6d was the prizewinning 11,367kg 4.3% D-R-A August (Ex-96-4E, DOM 19*); 7d was D-R-A Ideal Precious Leader (Ex-90-2E); 8d was D-R-A Princess Lad Leader (Ex-90-3E).

LOT

210. STARDALE ALTAHOTJOB VAAKJE 01180025104562 Good Plus-82 2yr,

978, born 5.12.19, PLI+£413

sire Peak Altahotjob ET *BLF *BYF *CVF *DPF *POF *RDF *CDF 653142181520

- dam** Stardale Applejax Vaakje 4 (VG-86, SP)by Seagull-Bay-MJ Applejax ET
- gd Stardale McCutchen Vaakje (Ex-93-3, SP).....by De-Su Bkm McCutchen 1174 ET
- 3d Stardale Palermo Vaakje 2 (Ex-93-5, SP, LP60 8*), dam of lot 29by Glenn-Ann Palermo ET
- 4d Stardale Lucky Vaakje 3 (Ex-90-2, SP, LP50 7*)by Lucky Mike
- 5d Stardale Vanguard Vaakje 3 (Ex-95-6, SP, LP110 17*).....by Relay Arise SWD Vanguard ET
- 6d Stardale Black Vaakje 3 RM RMX (Ex-90 55*) EC(80).....by Stardale Blacklad
- 7d Stardale Vaakje 19 RM RMX (Ex-93 10*) EC.....by Ullswater Royal Sovereign
- 8d Stardale Vaakje 10 RM RMX (Ex-90 12*)ECby Brynhyfryd Emporer
- 9d Stardale Regal Vaakje 3 RM RMX (Ex 3*)ECby Calcourt Magnus
- 10d Robfel Legend Vaakje 7 RM RMX RML (Ex)by Claybury Legend
- 11d Robfel Vaakje 4 RM RMX RML (Ex)

LC 12.1.22

AI 3.3.22 by Stantons Adorable ET 6412189047 *CVF *BYF *BLF (Ex) (sx)

STARDALE ALTAHOTJOB VAAKJE Good Plus-82 2yr is bred from 12 generations of Ex or VG cows.

- 1. 2/1 2,354 69 3.87 3.32 then giving 38.2kg (ACC=36)

STARDALE APPLEJAX VAAKJE 4 Very Good-86, SP

- 1. 2/1 8,509 279 4.12 3.24
- 2. 3/0 11,671 305 4.22 3.43

STARDALE MCCUTCHEN VAAKJE Excellent-93-3, SP

- | | | | | | | | | | | | | |
|----|-----|--------|-----|------|------|--|----|-----|--------|-----|------|------|
| 1. | 2/1 | 9,572 | 305 | 3.80 | 3.19 | | 4. | 5/1 | 11,781 | 305 | 3.58 | 3.01 |
| 2. | 3/0 | 12,139 | 305 | 3.78 | 3.18 | | 5. | 6/5 | 13,378 | 305 | 3.59 | 2.99 |
| 3. | 4/1 | 12,545 | 305 | 4.01 | 3.12 | | | | | | | |

She is maternal sister to the 12,304kg 4.46% (3.24) Stardale Altaspring Vaakje 3 (Ex-90, SP), lot 29 and to the 10,495kg 4.50% (3.37) Stardale Afterburner Vaakje 6 (VG-85, SP), lot 79.

Her dam was the 13,336kg 4.015% Stardale Palermo Vaakje 2 (Ex-93-5, SP, LP60 8*); gd was the 11,797kg 4.32% (3.34) Stardale Lucky Vaakje 3 (Ex-90-2, SP, LP50 7*); 3d was the 11,886kg 4.17% (3.23) Stardale Vanguard Vaakje 3 (Ex-95-6, SP, LP110 17*); 4d was Stardale Black Vaakje 3 RM RMX (Ex-90 55*), EC(80); 5d was Stardale Vaakje 19 RM RMX (Ex-93 10*) EC; 6d was the prizewinning Stardale Vaakje 10 RM RMX (Ex-90 10*) EC, sold for 9,000gs Stardale Sale 1980; 7d was the prizewinning Stardale Regal Vaakje 3 RM RMX (Ex 3*) EC, sold for 8,000gs Stardale Sale 1980; 8d was Robfel Legend Vaakje 7 RM RMX RML (Ex); 9d was Robfel Vaakje 4 RM RMX RML (Ex); 10d was the 52 tonne Salwick Vaakje 22 RM (VG).

LOT

211. STARDALE GRAS TORPEDO 01180025704547 Good Plus-84 2yr, 972,

born 21.11.19, **PLI+£269**

sire Mr Moviestar Mardi Gras ET 6571494657

dam Stardale McCormick Torpedo 2 (**Ex-93-4, SP, LP50**)by Gtan-J Oman McCormick
gd Stardale Jordan Torpedo 2 (**Ex-90, SP, LP80 10***)by Roylane Jordan ET
3d Stardale Van Torpedo (**Ex-92-2, SP, LP50**)by Stardale Van Nistlerooy
4d Stardale Eland Torpedo (**Ex-92**)by Four-Of-A-Kind Eland ET
5d Vikingdale Form Torpedo ET (**VG-86**)

LC 23.11.21

Due 23.10.22 by CEH Music ET 60540816136 (sx)

STARDALE GRAS TORPEDO Good Plus-84 2yr is bred from 4 generations of Excellent cows.

1. 2/0 3,162 119 4.56 3.39 then giving 25.1kg (ACC=92)

STARDALE MCCORMICK TORPEDO 2 Excellent-93-4, SP, LP50

1.	2/2	8,805	301	4.42	3.25	4.	5/3	11,508	305	4.53	3.41
2.	3/1	8,941	305	4.73	3.53	5.	6/5	10,645	305	4.67	3.29
3.	4/3	10,796	305	4.69	3.42	6.	7/6	9,631	304	4.94	3.35

She was maternal sister to the 14,006kg 3.86% Stardale Flush Torpedo (VG-85, SP, LP50), 3d of lot 215.

STARDALE JORDAN TORPEDO 2 Excellent-90, SP, LP80 10*

1.	2/2	9,960	305	3.66	3.02	4.	6/0	11,922	305	3.55	2.92
2.	3/2	12,322	303	3.37	2.99	6.	9/1	9,013	303	4.31	3.66
3.	4/2	13,400	305	3.49	3.05	7.	10/0	8,200	305	4.10	3.66

She was maternal sister to the twice 11,000kg 3.5% Stardale Fawkes Torpedo (Ex-90).

Her dam was the twice 13,000kg 3.4% Stardale Van Torpedo (Ex-92-2, SP, LP50); gd was the 11,257kg 3.77% Stardale Eland Torpedo (Ex-92), sold for 5,800gs Stardale Sale 2006; 3d was the 10,414kg heifer Vikingdale Form Torpedo ET (VG-86); 5d was the 21,786kg 3.8% (3.4) Robthom Jade ET (Ex-92-2E, GMD, DOM 2*); 6d was the noted 13,980kg 4.6% (3.2) Robthom Ivory Mark (Ex-94-2E, GMD, DOM); 7d was the 12,982kg and 85 tonne Robthom Amber Elevation (Ex-92-4E, GMD, DOM); 8d was the 12,129kg 7.7% and 83 tonne Robthom Jewel Robin (Ex-93-2E, GMD, DOM); 9d was the 11,408kg 4.1% and 103 tonne Robthom Robin Elevation (VG-88, GMD); 10d was the 12,025kg 4.4% and 107 tonne Robthom Gay Voyageur (Ex-91-3E, GMD); 11d was the 78 tonne Robthom Fancy Transmitter (Ex-90, GMD); 12d was Robthom Fancy Segis M-O-W (VG-87, GMD); 13d was Robthom Bess Segis (VG-87, GMD).

LOT

212. STARDALE LEAP VAAKJE 01180025404551 Good Plus-82 2yr, 976,

born 23.11.19, **PLI+£444**

sire Peak Altaeap ET *CVF *BLF *BYF *DPF *POF *RDF *CDC 653147224052

- dam** Stardale Gras Vaakje 4 (**VG-87**)by Mr Moviestar Mardi Gras ET
- gd Stardale Fever Vaakje 8 (**VG-89**)by Crackholm Fever ET
- 3d Stardale Lucente Vaakje 2 (**Ex-93-3, SP**)by Aquila Patron Lucente ET
- 4d Stardale Royal Vaakje 51 (**VG-88, LP60**)by Joylan Royal Flush
- 5d Stardale Inspiration Vaakje 4 (**Ex-93-6, LP100 19***)by Hanover-Hill Inspiration
- 6d Stardale Black Vaakje 3 **RM RMX (Ex-90 55*) EC(80)**, 4d of lot 8

LC 21.2.22

STARDALE LEAP VAAKJE Good Plus-82 2yr is bred from 12 generations of Ex or VG cows.

- 1. 2/3 756 29 3.82 3.38 then giving 25.5kg (ACC=30)

STARDALE GRAS VAAKJE 4 Very Good-87

- 1. 2/0 7,831 293 3.68 3.11
- 2. 3/0 11,837 305 3.70 2.96

STARDALE FEVER VAAKJE 8 Very Good-89

- 1. 2/0 9,238 303 3.81 3.00 3. 3/10 11,454 305 4.06 3.05
- 2. 2/11 10,064 277 3.95 2.87 4. 5/0 13,634 305 3.86 2.68

Her dam was the 13,873kg 3.81% Stardale Lucente Vaakje 2 (Ex-93-3, SP); gd was the 10,748kg 3.86% (3.24) Stardale Royal Vaakje 51 (VG-88, LP60); 3d was the 11,495kg 3.80% Stardale Inspiration Vaakje 4 (Ex-93-6, LP100 19*); 4d was Stardale Black Vaakje 3 RM RMX (Ex-90 55*), EC(80); 5d was Stardale Vaakje 19 RM RMX (Ex-93 10*) EC; 6d was the prizewinning 8,819kg 3.89% (3.24) Stardale Vaakje 10 RM RMX (Ex-90 10*) EC, sold for 9,000gs Stardale Sale 1980; 7d was the prizewinning Stardale Regal Vaakje 3 RM RMX (Ex 3*) EC, sold for 8,000gs Stardale Sale 1980; 8d was Robfel Legend Vaakje 7 RM RMX RML (Ex); 9d was Robfel Vaakje 4 RM RMX RML (Ex); 10d was the 52 tonne Salwick Vaakje 22 RM (VG).

LOT

213. STARDALE ROGUE RAVEN 01180025204563 Good Plus-81 2yr, 979,

born 5.12.19, **PLI+£201**

sire Stardale Rogue ET 01180025203884 (VG)

- dam** Stardale Fransisco Raven.....by Claynook Fransisco ET
- gd Stardale Lenjorlas Raven (**Ex-92-3, SP, LP50**), lot 32by Ballycairn Sambo Lenjorlas
- 3d Stardale Million Raven ET (**Ex-90, SP, LP50**)by England-Ammon Million ET
- 4d Willsbro Mr Burns Raven (**VG-88, SP, LP50**)by Dudoc Mr Burns ET
- 5d Sterndale Shottle Raven ET (**Ex-92-3, SP, LP80 25***)by Picston Shottle ET
- 6d Marsbar Rudolph Raven ET (**Ex-90, LP50 29***)by Startmore Rudolph ET
- 7d Markwell Bstar E Raven ET (**Ex-95-3E, GMD, DOM 5***)by To-Mar Blackstar ET
- 8d Markwell Mark Elite (**Ex-92-4E, GMD, DOM**)by Walkway Chief Mark
- 9d Rockalli Mars Emily (**Ex-94-4E, GMD, DOM**)

LC 30.12.21

AI 3.4.22 BY by Siemers Rengd Parfect ET *BYF *BLF *CVF *DPF *RDF *POF 653200124781 (sx)

STARDALE ROGUE RAVEN Good Plus-81 2yr

- 1. 2/0 2,214 82 3.98 3.15 then giving 31.3kg (ACC=19)

STARDALE FRANSISCO RAVEN was sold as a heifer. She was maternal sister to the 13,674kg 3.81% Stardale Flame Raven (Ex-91, SP) and to the 8,869kg 4.80% Stardale Shannon Raven (VG-86), lot 33.

STARDALE LENJORLAS RAVEN Excellent-92-3, SP, LP50, lot 32

- 1. 2/1 9,379 305 3.69 3.06 3. 4/6 13,559 305 3.63 2.92
- 2. 3/2 12,616 305 3.45 3.07 4. 6/1 14,373 305 3.52 2.99

Her dam was the 12,402kg 3.85% Stardale Million Raven ET (Ex-90, SP, LP50); gd was the 13,313kg 3.368% Willsbro Mr Burns Raven ET (VG-88, SP, LP50), purchased for 6,800gs Willsbro Sale 2010; 3d was the 13,259kg 4.10% Sterndale Shottle Raven ET (Ex-92-3, SP, LP80 25*); 4d was the 13,767kg 4.46% (3.43) Marsbar Rudolph Raven ET (Ex-90, LP50 29*), sold for 7,000gs Marsbar dispersal Sale 2004; 5d was the 14,3799kg 4.30% Markwell Bstar E Raven ET (Ex-95-3E, GMD, DOM 5*); 6d was the 14,320kg 4.0% (3.2) Markwell Mark Elite (Ex-92); 7d was the 11,562 kg 4.0% (3.3) and 82 tonne Rockalli Mars Emily (Ex-94-4E, GMD, DOM).

LOT

214. STARDALE ROGUE STELLA 01180025104499, 945, born 5.10.19, PLI+£145

sire Stardale Rogue ET 01180025203884 (VG)

dam Stardale Aftershock Stella 2 (GP-84)by Morningview Aftershock ET
gd Stardale Venga Stella (VG-86, SP)by Stardale Venga
3d Stardale Alchemy Stella 2 (VG-86)

Due 20.4.22

STARDALE AFTERSHOCK STELLA 2 Good Plus-84 2yr

1.	2/1	8,274	305	4.23	3.21
2.	3/1	8,858	305	4.29	3.12

STARDALE VENG STELLA Very Good-86, SP

1.	2/1	7,615	305	4.90	3.31	3.	5/1	9,264	305	5.23	3.45
2.	3/5	10,095	305	5.18	3.28						

Her dam was Stardale Alchemy Stella 2 (VG-86); 3d was the 12,052kg 4.15% Stardale Outside Stella 5 ET (Ex-91-3, LP50 5*); 4d was the 12,329kg 5.02% (3.25) Stardale Starbuck Stella RM (Ex-96-7, SP, LP80 32*); 5d was the 9,815kg 4.75% (3.23) Stardale Stella 32 RM (Ex-94-5 17*) EC; 6d was Stardale Stella 23 RM (VG-85 5*).

LOT

215. STARDALE BATMAN TORPEDO 01180025204626, 12, born 4.2.20, PLI+£424

sire Sandy-Valley I Batman ET *BLF *BYF *CVF *DPF *CNF *RDF 653140616408

dam Stardale Persus Torpedo (GP-84 2yr)by Westcoast Perseus ET
gd Stardale Fever Torpedo (VG-86)by Crackholm Fever ET
3d Stardale Flush Torpedo (VG-85, SP, LP50)by Joylan Royal Flush
4d Stardale Jordan Torpedo 2 (Ex-90, SP, LP80 10*), **gd** of lot 211by Roylane Jordan ET
5d Stardale Van Torpedo (Ex-92-2, SP, LP50)by Stardale Van Nistlerooy
6d Stardale Eland Torpedo (Ex-92)by Four-Of-A-Kind Eland ET
7d Vikingdale Form Torpedo ET (VG-86)

LC 18.3.22

STARDALE BATMAN TORPEDO is bred from generations of Ex or VG cows.

1.	2/1	85	4	4.80	3.83 then giving 21.3kg (CC=40)
----	-----	----	---	------	---------------------------------

STARDALE PERSUS TORPEDO Good Plus-84 2yr was sold as a heifer.

STARDALE FEVER TORPEDO Very Good-86

1.	2/2	8,510	305	4.34	3.30
2.	3/3	10,294	267	4.29	3.22

Her dam was the 14,006kg 3.86% Stardale Flush Torpedo (VG-85, SP, LP50); **gd** was the 13,400kg Stardale Jordan Torpedo 2 (Ex-90, SP, LP80 10*); **3d** was the twice 13,000kg 3.4% Stardale Van Torpedo (Ex-92-2, SP, LP50); **4d** was the 11,257kg 3.77% Stardale Eland Torpedo (Ex-92), sold for 5,800gs Stardale Sale 2006; **5d** was the 10,414kg heifer Vikingdale Form Torpedo ET (VG-86); **7d** was the 21,786kg 3.8% (3.4) Robthom Jade ET (Ex-92-2E, GMD, DOM 2*); **8d** was the noted 13,980kg 4.6% (3.2) Robthom Ivory Mark (Ex-94-2E, GMD, DOM); **9d** was the 12,982kg and 85 tonne Robthom Amber Elevation (Ex-92-4E, GMD, DOM); **10d** was the 12,129kg 7.7% and 83 tonne Robthom Jewel Robin (Ex-93-2E, GMD, DOM); **11d** was the 11,408kg 4.1% and 103 tonne Robthom Robin Elevation (VG-88, GMD); **12d** was the 12,025kg 4.4% and 107 tonne Robthom Gay Voyageur (Ex-91-3E, GMD); **13d** was the 78 tonne Robthom Fancy Transmitter (Ex-90, GMD); **14d** was Robthom Fancy Segis M-O-W (VG-87, GMD); **15d** was Robthom Bess Segis (VG-87, GMD).

LOT

216. STARDALE CHALLENGER VAAKJE 3 01180025104611, 6, born 21.1.20,

PLI+£415

sire Sandy-Valley Challenger ET *CVF *RDF *BYF *BLF *DPF* 653140616169

dam	Stardale Octoberfest Vaakje 2 (Ex-92-2, SP)	by Ladys-Manor Octoberfest ET
gd	Stardale Panter Vaakje 2 (VG-87)	by Holbra Panter
3d	Stardale Icefyre Vaakje (Ex-94-5, LP70 7*)	gd of lot 14.....by Braedale Icefyre
4d	Stardale B C Vaakje 4 (Ex-94-6, SP, LP120 8*)	by Boulet Charles ET
5d	Stardale Tab Vaakje 2 (Ex-90, LP50)	by A Kingstead Valiant Tab
6d	Stardale Starbuck Vaakje 4 (Ex-90 6*)	by Hanoverhill Starbuck
7d	Stardale Vaakje 19 RM RMX (Ex-93 10*) EC	by Ullswater Royal Sovereign
8d	Stardale Vaakje 10 RM RMX (Ex-90 12*)EC	by Brynhyfryd Emporer
9d	Stardale Regal Vaakje 3 RM RMX (Ex 3*)EC	by Calcourt Magnus
10d	Robfel Legend Vaakje 7 RM RMX RML (Ex)	by Claybury Legend
11d	Robfel Vaakje 4 RM RMX RML (Ex)	

LC 21.2.22

STARDALE CHALLENGER VAAKJE 3 is bred from 12 generations of Ex or VG cows.

1. 2/1 698 29 4.00 3.19 then giving 28.2kg (ACC=52)

STARDALE OCTOBERFEST VAAKJE 2 Excellent-92-2, SP

1.	2/3	7,790	290	3.80	2.80	3.	4/3	13,223	305	3.63	2.90
2.	3/2	11,433	305	4.01	2.90						

STARDALE PANTER VAAKJE 2 Very Good-87

1.	2/0	9,068	305	3.64	3.14
2.	3/1	11,917	305	3.61	3.08

She was maternal sister to the 11,655kg 3.93% Stardale Melody Vaakje 2 (VG-89, LP70), dam of lot 122; to the twice 13,000kg Stardale Design Vaakje 4 (VG-86, SP) and to the 11,668kg 4.10% (3.22) Stardale Stellation Vaakje (VG-85, SP), dam of lot 14.

Her dam was the 12,100kg 3.93% Stardale Icefyre Vaakje (Ex-94-5, LP70 7*); gd was the 13,833kg Stardale B C Vaakje 4 (Ex-94-6, SP, LP120 8*); 3d was the 9,845kg 4.38% Stardale Tab Vaakje 2 (Ex-90, LP50); 4d was the 10,288kg 4.09% Stardale Starbuck Vaakje 4 (Ex-90 6*); 5d was Stardale Vaakje 19 RM RMX (Ex-93 10*) EC; 6d was the prizewinning Stardale Vaakje 10 RM RMX (Ex-90 10*) EC, sold for 9,000gs Stardale Sale 1980; 7d was the prizewinning Stardale Regal Vaakje 3 RM RMX (Ex 3*) EC, sold for 8,000gs Stardale Sale 1980; 8d was Robfel Legend Vaakje 7 RM RMX RML (Ex); 9d was Robfel Vaakje 4 RM RMX RML (Ex).

LOT

217. STARDALE BATMAN STELLA 01180025604609, 4, born 18.1.20, PLI+£521

sire Sandy-Valley I Batman ET *BLF *BYF *CVF *DPF *CNF *RDF 653140616408

dam	Stardale Apprentice Stella 2 (GP-81 2yr)	by Endco Apprentice ET
gd	Stardale Mopan Stella (VG-86, SP)	by Mopan ET
3d	Stardale Outbound Stella 2 (Ex-94-4, SP, LP70)	by Schilldale Outbound ET
4d	Stardale Shaker Stella 4 (Ex-90, SP, LP50)	by Picston Shaker ET
5d	Stardale Stella 87 (Ex-94-3, SP, LP50 5*)	by Black
6d	Stardale Warden Stella 4 RM (Ex-92-3 4*) EC	by Holmland Rewarden ET
7d	Stardale Stella 18 RML (Ex-92-2 5*)	

Due before Sale

STARDALE APPRENTICE STELLA Good Plus-81 2yr was sold as a heifer.

STARDALE MOPAN STELLA Very Good-86, SP

1.	2/3	8,699	305	4.29	3.22	3.	4/11	11,553	305	4.59	3.22
2.	3/2	11,272	305	3.98	3.10						

She was maternal sister to the 10,094kg 3.65% (3.22) Stardale Bookem Stella 2 (VG-85).

Her dam was the 13,307kg 4.19% Stardale Outbound Stella 2 (Ex-94-4, SP, LP70); gd was the 11,232kg 4.90% Stardale Shaker Stella 4 (Ex-90, SP, LP50); 3d was the 14,324kg 4.53% Stardale Stella 87 (Ex-94-3, SP, LP50 5*); 4d was the 12,292kg 4.00% Stardale Warden Stella 4 RM (Ex-92-3 4*) EC; 5d was the 9,064kg 3.82% (3.27) Stardale Stella 18 RML (Ex-92-2 5*).

LOT

218. STARDALE NEAL VAAKJE 01180025604567, 981, born 11.12.19, PLI+£334

sire Neal *BLF *BYF *CVF 715344216790

- dam** Stardale Palermo Vaakje 2 (Ex-93-5, SP, LP60 8*), dam of lot 29by Glenn-Ann Palermo ET
- gd Stardale Lucky Vaakje 3 (Ex-90-2, SP, LP50 7*)by Lucky Mike
- 3d Stardale Vanguard Vaakje 3 (Ex-95-6, SP, LP110 17*)by Relay Arise SWD Vanguard ET
- 4d Stardale Black Vaakje 3 RM RMX (Ex-90 55*) EC(80)by Stardale Blacklad
- 5d Stardale Vaakje 19 RM RMX (Ex-93 10*) ECby Ullswater Royal Sovereign
- 6d Stardale Vaakje 10 RM RMX (Ex-90 12*) ECby Brynhyfryd Emporer
- 7d Stardale Regal Vaakje 3 RM RMX (Ex 3*) ECby Calcourt Magnus
- 8d Robfel Legend Vaakje 7 RM RMX RML (Ex)by Claybury Legend
- 9d Robfel Vaakje 4 RM RMX RML (Ex)

LC 26.2.22

STARDALE NEAL VAAKJE is bred from 9 generations of Excellent cows.

1. 2/2 603 24 3.27 3.19 then giving 31.5kg (ACC=16)

She is maternal sister to the 13,378kg 3.59% Stardale McCutchen Vaakje (Ex-93-3, SP), gd of lot 210; to the 12,304kg 4.46% (3.24) Stardale Altaspring Vaakje 3 (Ex-90, SP), lot 29 and to the 10,495kg 4.50% (3.37) Stardale Afterburner Vaakje 6 (VG-85, SP), lot 79.

STARDALE PALERMO VAAKJE 2 Excellent-93-5, SP, LP60 8*, see lot 29

1.	2/4	8,317	305	3.86	3.15	4.	5/1	10,576	305	4.37	3.30
2.	3/3	10,829	305	3.95	3.14	5.	6/0	13,336	305	4.15	3.19
3.	4/2	10,247	285	4.09	3.16	6.	7/1	12,602	305	4.26	3.08

She was maternal sister to the 11,261kg 3.98% Stardale Gustav Vaakje 3 (VG-86) and to the 13,031kg 4.17% Stardale Fever Vaakje 4 (Ex-92-3, SP, LP80), dam of lot 28.

Her dam was the 11,797kg 4.32% (3.34) Stardale Lucky Vaakje 3 (Ex-90-2, SP, LP50 7*); gd was the 11,886kg 4.17% (3.23) Stardale Vanguard Vaakje 3 (Ex-95-6, SP, LP110 17*); 3d was Stardale Black Vaakje 3 RM RMX (Ex-90 55*), EC(80); 4d was Stardale Vaakje 19 RM RMX (Ex-93 10*) EC; 5d was the prizewinning Stardale Vaakje 10 RM RMX (Ex-90 10*) EC, sold for 9,000gs Stardale Sale 1980; 6d was the prizewinning Stardale Regal Vaakje 3 RM RMX (Ex 3*) EC, sold for 8,000gs Stardale Sale 1980; 7d was Robfel Legend Vaakje 7 RM RMX RML (Ex); 8d was Robfel Vaakje 4 RM RMX RML (Ex); 9d was the 52 tonne Salwick Vaakje 22 RM (VG).

LOT

219. STARDALE CHAMPION VAAKJE 4 01180025504573 Good Plus-80 2yr,

983, born 13.12.19, PLI+£414

sire Sandy-Valley Champion ET *BLF *BYF *CVF *DPF 653140616174

- dam** Stardale Jonas Vaakje 2by ABS Jonas ET
- gd Stardale Mascalese Vaakje 2 ETby Zani Bolton Mascalese ET
- 3d Stardale Shaker Vaakje 6 ET (Ex-94-6, SP, LP90 6*)by Picston Shaker ET
- 4d Stardale Pre Vaakje 6 ET (Ex-90-2, SP, LP60 39*), 3d of lot 13

219A. Her CC, STARDALE APPLEJAX VAAKJE 5 01180025105283, born 31.12.21, PLI+£518

sire Seagull-Bay MJ Applejax ET *BYF *BLF *CNF *CVF *CDF *DPF 653124720459

AI 17.3.22 by Drouner K&L Chase 63840442662 (sx)

STARDALE CHAMPION VAAKJE 4 Good Plus-80 2yr

1. 2/0 2,779 81 4.82 3.03 then giving 34.5kg (ACC=21)

STARDALE JONAS VAAKJE 2 was sold as a heifer.

STARDALE MASCALESE VAAKJE 2 ET

1. 2/3 7,484 305 4.44 3.52

She was maternal sister to the 11,701kg 3.99% Stardale Baxter Vaakje Re (Ex-90, LP50) and to the 10,736kg 5.95% (3.52) Stardale Pirlo Vaakje 3 (VG-86, SP).

Her dam was the 10,800kg 43.85% (3.35) Stardale Shaker Vaakje 6 ET (Ex-94-6, SP, LP90 6*); gd was the 11,810kg 4.82% Stardale Pre Vaakje 6 ET (Ex-90-2, SP, LP60 39*); 3d was the 13,292kg 4.32% (3.22) Stardale Inspiration Vaakje 3 ET (Ex-90, SP 15*); 4d was Stardale Black Vaakje 3 RM RMX (Ex-90 55*), EC(80); 5d was Stardale Vaakje 19 RM RMX (Ex-93 10*) EC; 6d was the prizewinning Stardale Vaakje 10 RM RMX (Ex-90 10*) EC, sold for 9,000gs Stardale Sale 1980; 7d was the prizewinning Stardale Regal Vaakje 3 RM RMX (Ex 3*) EC, sold for 8,000gs Stardale Sale 1980; 8d was Robfel Legend Vaakje 7 RM RMX RML (Ex); 9d was Robfel Vaakje 4 RM RMX RML (Ex); 10d was the 52 tonne Salwick Vaakje 22 RM (VG).

LOT

220. STARDALE LEAP MADRIGAL 01180025104534, 975, born 21.11.19, PLI+£429

sire Peak Altaeap ET *CVF *BLF *BYF *DPF *POF *RDF *CDC 653147224052

- dam** Stardale Deductive Madrigal (**Ex-90-2, SP**)by Claynook Deductive ET
- gd Stardale Talent Madrigal 2 (**Ex-93-3, SP, LP60 6***), gd of lot 36by Ladino Park Talent ET
- 3d Stardale Outside Madrigal 2 (**Ex-92-2, SP, LP60 10***)by Comestar Outside ET
- 4d Stardale Respect Madrigal (**Ex-90, LP70 8***)by Skyhigh Respect ET
- 5d Stardale Royal Madrigal (**Ex-91-3, SP, LP80**)

Due before Sale

STARDALE LEAP MADRIGAL is bred from 5 generations of Excellent cows.

STARDALE DEDUCTIVE MADRIGAL Excellent-90-2, SP

1.	2/1	8,340	305	4.10	3.49	3.	3/11	11,075	305	4.41	3.40
2.	3/0	10,337	302	4.00	3.31	4.	5/2	9,111	231	3.82	3.23

She was maternal sister to the 11,009kg Stardale Alpine Madrigal (Ex-90), dam of lot 36 and to the 10,554kg 4.57% Stardale Aftershock Madrigal (Ex-90).

STARDALE TALENT MADRIGAL 2 Excellent-93-3, SP, LP60 6*, see lot 36

1.	2/0	9,430	305	4.15	3.33	4.	5/1	11,247	299	4.07	3.30
2.	3/1	10,624	305	4.01	3.08	5.	6/1	12,486	305	4.40	3.15
3.	4/2	10,806	297	4.10	3.17						

She was maternal sister to the 13,937kg 3.76% Stardale Icefyre Madrigal (Ex-94-6, SP, LP100), gd of lot 35; to the 14,978kg 3.70% Stardale Regan Madrigal (Ex-92-2, SP, LP60) and to Stardale Manilla (Ex-91), stock bull in the Moorcastle herd.

Her dam was the 13,624kg 4.25% Stardale Outside Madrigal 2 (Ex-92-2, SP, LP60 10*); gd was the 12,048kg 5.13% Stardale Respect Madrigal (Ex-90, LP70 8*); 3d was the 12,969kg 4.07% Stardale Royal Madrigal (Ex-91-3, SP, LP80); 4d was the 9,929kg 3.96% (3.54) Stardale Broker Madrigal; 5d was the 10,817kg 3.73% Stardale Black Madrigal 3 RM (Ex-90) EC(80); 6d was the 9,216kg 4.07% (3.24) Stardale Madrigal RM RMX RML (VG-88); 7d was the 8,341kg 4.11% (3.24) Stardale Sea Madrigal RM RMX (GP-80); 8d was Saham Belfast Madrigal 2 RM RMX RML (Ex); 9d was Saham Notary Madrigal RM RMX; 10d was Ridgwardine Madrigal 3 RM RMX (Ex).

LOT

221. STARDALE HOTJOB VAAKJE 4 01180025304585, 988, born 22.12.19, PLI+£465

sire Peak Altahotjob ET *BLF *BYF *CVF *DPF *POF *RDF *CDF 653142181520

dam Stardale Persus Vaakje (VG-88), lot 10.....by Westcoast Perseus ET
 gd Stardale Goodwhone Vaakje 3 (VG-89, SP).....by TW Goodwhone
 3d Stardale Levi Vaakje 2 ET (VG-85, SP, LP50).....by Morningview Levi
 4d Stardale Ramos Vaakje (Ex-95-5, SP, LP80 11*).....by Ramos
 5d Stardale Shottle Vaakje (Ex-91, SP).....by Picston Shottle ET
 6d Stardale Convincer Vaakje 7 (Ex-90, SP, LP50 2*)

Due before Sale

STARDALE HOTJOB VAAKJE 4 is bred from 6 generations of Ex or VG cows.

STARDALE PERSUS VAAKJE Very Good-88 (Ex-MS), lot 10

1.	2/0	8,709	304	4.68	3.30
2.	3/0	9,643	280	4.31	3.49

She is maternal sister to the 12,438kg 3.86% Stardale Corvette Vaakje 3 (VG-85, SP).

Her dam was the 11,135kg 4.83% (3.39) Stardale Goodwhone Vaakje 3 (VG-89, SP); gd was the 12,316kg 4.32% (3.44) Stardale Levi Vaakje 2 ET (VG-85, SP, LP50); 3d was the 12,687kg 4.39% Stardale Ramos Vaakje (Ex-95-5, SP, LP80 11*); 4d was the 11,650kg 4.12% (3.28) Stardale Shottle Vaakje (Ex-91, SP); 5d was the 12,687kg 3.67% Stardale Convincer Vaakje 7 (Ex-90, SP, LP50 2*).

LOT

222. STARDALE CHAMPION GLORIETTE 01180025404579, 986, born 16.12.19, PLI+£366

sire Sandy-Valley Champion ET *BLF *BYF *CVF *DPF 653140616174

dam Stardale Fransisco Gloriette (VG-86, SP).....by Claynook Fransisco ET
 gd Stardale Pirate Gloriette (SP).....by Springhill-OH Iron J Pirate

LC 19.3.22

STARDALE CHAMPION GLORIETTE

1. 2/3

FRANSISCO GLORIETTE Very Good-86, SP

1.	2/0	10,038	305	4.35	3.06
2.	3/1	9,513	300	4.17	3.19

STARDALE PIRATE GLORIETTE SP

1.	2/4	7,830	305	4.50	2.98	3.	4/7	8,498	305	4.20	3.24
2.	3/5	9,503	305	5.03	3.04	4.	5/7	9,382	305	4.70	3.16

Her dam was the 10,192kg 4.24% (3.35) Stardale Oman Gloriette; gd was the 12,403kg 3.78% Stardale Fawkes Gloriette (Ex-91-2, SP, LP50); 3d was the 12,825kg 4.61% (3.30) Joylan Celcius Gloriette 2 ET (Ex-93-6, SP, LP100 11*), purchased for 5,300gs Joylan Sale 1997; 4d was the prizewinning 9,128kg 4.39% (3.37) heifer Joylan Glaenzerin (VG-88 2yr 23*), sold for 7,200gs Transworld Sale 1992; 5d was the prizewinning 11,735kg 5.03% (3.50) Gondola (Ex-90); 6d was the 11,034kg 4.79% (3.77) Hayleys Star Gloriette ET (Ex-92), sold for £6,000; 7d was the prizewinning 12,146kg 4.00% Donovan Sheik Gloriette RM (Ex-94 25*), Res Champion & Best Udder NHS and Res.Champion RASE 1985 and Champion & Best Udder NHS 1986, and sold for 8,500gs Hayleys Invitational Sale 1989; 8d was Donovan Western Glory (VG).

LOT

223. STARDALE ROGUE VANESSA 2 01180025404600, 998, born 5.1.20, PLI+£205

sire Stardale Rogue ET 01180025203884 (VG)

dam Stardale Afterburner Vanessa.....by Sandy-Valley Afterburner ET
 gd Stardale Million Vanessa (VG-88, LP50), gd of lot 137by England-Ammon Million ET
 3d Stardale Duplex Vanessa ET (Ex-90, SP, LP60)by Mesland Duplex ET
 4d Hillbrad Patron Vanessa ET (Ex-93-4, SP, LP70 36*)by Brabant Star Patron ET
 5d Aquila Cleitus Vanessa ET (Ex-90)by Bis-May Tradition Cleitus
 6d New-Hope-View Neil Hillite (VG-88)

Due before Sale

STARDALE AFTERBURNER VANESSA

1. 2/3 5,759 305 4.72 3.36

She was maternal sister to the 12,098kg Stardale Bakombre Vanessa (Ex-92-3, SP, LP60), dam of lot 137.

STARDALE MILLION VANESSA Very Good-88, LP50, see lot 137

1.	2/1	7,931	305	4.36	3.23	4.	5/2	10,811	305	4.12	3.06
2.	3/0	8,754	296	4.37	3.22	5.	6/4	10,857	273	4.07	3.12
3.	3/11	9,083	299	4.13	3.19						

Her dam was the 11,717kg 4.02% Stardale Duplex Vanessa ET (Ex-90, SP, LP60); gd was the 13,378kg 4.21% (3.30) Hillbrad Patron Vanessa ET (Ex-93-4, SP, LP70 36*), sold for 6,000gs Stardale Sale 2006; 3d was the 13,073kg 4.6% (3.4) Aquila Cleitus Vanessa (Ex-90); 4d was the 10,613kg 3.9% (3.3) New-Hope-View Neil Hillite (VG-88).

LOT

224. STARDALE CHALLENGER VAAKJE 2 01180025604602, 1, born 7.1.20,

PLI+£400

sire Sandy-Valley Challenger ET *CVF *RDF *BYF *BLF *DPF* 653140616169

dam Stardale Olympian Vaakje 3 (Ex-90-2, SP)by Lady's-Manor Olympian
 gd Stardale Shottle Vaakje 4 (Ex-94-6, SP, LP100 11*)by Picston Shottle ET
 3d Stardale Boss Vaakje 2 (VG-86 2yr)by Bossde Ruben ET
 4d Stardale Bellwood Vaakje 2 (Ex-92-3, SP, LP60)by Maizefield Bellwood ET
 5d Stardale Raider Vaakje (Ex-92-3, SP, LP70), 4d of lot 183

LC 21.3.22

STARDALE CHALLENGER VAAKJE 2 is bred from 13 generations of Ex or VG cows.

1. 2/2

STARDALE OLYMPIAN VAAKJE 3 Excellent-90-2, SP

1.	2/4	8,503	3305	3.86	3.36	3.	4/10	11,708	274	4.07	3.03
2.	3/9	11,792	305	3.75	3.12	4.	5/9	11,581	284	3.89	3.20

She was maternal sister to the 13,145kg 4.04% Stardale Icefyre Vaakje 2 (Ex-90, SP, LP60); to the 16,130kg 3.62% Stardale Baxter Vaakje 4 (VG-88, SP) and to the 12,151kg 4.28% Stardale CM Vaakje (Ex-94-5, SP, LP60)

STARDALE SHOTTLE VAAKJE 4 Excellent-94-6, SP, LP100 11*

1.	2/1	10,658	305	3.72	3.03	5.	6/1	13,125	305	3.99	3.12
2.	3/3	12,268	305	3.85	3.24	6.	7/3	11,231	305	3.86	3.11
3.	4/3	13,436	286	3.42	2.95	7.	8/5	13,486	305	3.60	2.93
4.	5/2	12,330	289	3.78	3.19	8.	9/7	11,277	256	3.74	2.98

Her dam was the 7,971kg 4.00% Stardale Boss Vaakje 2 (VG-86 2yr); gd was the 12,319kg 4.43% Stardale Bellwood Vaakje 2 (Ex-92-3, SP, LP60); 3d was the 11,341kg 4.72% (3.27) Stardale Raider Vaakje (Ex-92-3, SP, LP70 7*); 4d was the 9,416kg 4.11% (3.20) Stardale Vaakje 70 RML(60) (VG); 5d was the 9,117kg 3.99% Stardale Linmack Vaakje RM RMX RML(70) (VG 10*); 6d was Stardale Vaakje 19 RM RMX (Ex-93 10*) EC; 7d was the prizewinning Stardale Vaakje 10 RM RMX (Ex-90 10*) EC, sold for 9,000gs Stardale Sale 1980; 8d was the prizewinning Stardale Regal Vaakje 3 RM RMX (Ex 3*) EC, sold for 8,000gs Stardale Sale 1980; 9d was Robfel Legend Vaakje 7 RM RMX RML (Ex); 10d was Robfel Vaakje 4 RM RMX RML (Ex).



**Your farming supplies
people**

**Proud to have supported
the Burrow family for many years.**



**Compound & Blended Feeds • Moist Feed •
Molasses • Fertilisers • Forage & Maize Seeds •
Minerals • Fuel/Oil • Animal Health Products
*and much more***

**Providing all farm inputs backed up with
independant feed and rationing advice.**

**Contact your local Area Manager:
Andrew Heron on 07778 678221**

INDEX

- | | |
|---|---------------------------|
| 1. S. APPLEJAX STELLA (Ex-91) | A. S. LIGHTHOUSE STELLA |
| 2. S. ALTA1STCLASS STELLA (Ex-91-2, SP) | A. S. STRIKER STELLA |
| 3. S. CHALLENGER STELLA 2 (GP-83 2yr) | |
| 4. S. UPRIGHT STELLA (VG-86) | |
| 5. S. OAK STELLA (VG-86, SP) | A. S. ROGUE STELLA 4 |
| 6. S. ALTALAWSON STELLA (VG-86 2yr) | |
| 7. S. FEVER STELLLA 3 (Ex-94-2, SP) | |
| 8. S. MOGUL VAAKJE (Ex-94-4, SP, LP50) | |
| 9. S. DREAMER VAAKJE 2 (Ex-91, SP) | |
| 10. S. PERSUS VAAKJE (VG-88) | A. S. RENEGADE VAAKJE 5 |
| 11. S. GOODWHONE VAAKJE 3 (VG-89, SP) | A. S. PHARO VAAKJE 4 |
| 12. S. ALTAROSS VAAKJE 6 (Ex-94-5, SP, LP80) | |
| 13. S. MASCALESE VAAKJE (Ex-91, SP, LP50) | |
| 14. S. GRAFEETI VAAKJE 5 (Ex-90, SP) | |
| 15. S. APPRENTICE VAAKJE (VG-87, SP) | A. S. EINSTEIN VAAKJE 2 |
| 16. S. UNO STELLA 2 (Ex-92-2, SP) | A. S. EIFLE STELLA 3 |
| 17. S. TIERGAN STELLA 2 (Ex-92-3, SP, LP60) | |
| 18. S. AFTERSHOCK AUGUST (Ex-90, SP) | A. S. LAMBDA AUGUST |
| 19. S. CLASSIC AUGUST (Ex-90, SP) | A. S. REDCARPET AUGUST |
| 20. S. CHIP AUGUST (Ex-90-2, SP) | |
| 21. S. ALTAIOTA VAAKJE (Ex-95-3, SP) | |
| 22. S. CRACKSHOT VAAKJE 2 (Ex-90, SP) | |
| 23. S. JONAS VAAKJE (Ex-91) | |
| 24. S. CASPER VAAKJE (VG-85) | A. S. ROGUE VAAKJE 10 |
| 25. S. AFTERSHOCK VAAKJE 8 (VG-87, SP) | A. S. RUBICON VAAKJE 10 |
| 26. S. DENIM VAAKJE 2 (Ex-90) | |
| 27. S. GRAS VAAKJE 2 (Ex-93-3, SP) | |
| 28. S. AL VAAKJE 7 (Ex-93-2, SP) | |
| 29. S. ALTASPRING VAAKJE 3 (Ex-90, SP) | A. S. DARBEE VAAKJE 2 |
| 30. S. SUPERSIRE VAAKJE 3 (Ex-91-3, SP, LP50) | |
| 31. S. BRAWLER VAAKJE 3 (Ex-90-2, SP) | A. S. RUBICON VAAKJE 7 |
| 32. S. LENJORLAS RAVEN (Ex-92-3, SP, LP50) | |
| 33. S. SHANNON RAVEN (VG-86) | A. S. RUBELS RAVEN RED |
| 34. S. MOGUL VANESSA (Ex-90, SP) | |
| 35. S. GRAFEETI MADRIGAL (VG-86, SP) | A. S. RUBICON MADRIGAL |
| 36. S. JABIR MADRIGAL (Ex-93-2, SP) | |
| 37. S. OCTANE MADRIGAL (VG-88) | |
| 38. S. AFTERSHOCK ROXY ET (Ex-93-2, SP, LP50) | |
| 39. S. BRANSON ROXY (VG-89, SP) | |
| 40. S. AFTERSHOCK ROXY 2 (Ex-90-3, SP, LP50) | |
| 41. S. FLAME ROXY 2 (Ex-91-2) | A. S. LIGHTHOUSE ROXY |
| 42. S. FEVER VAAKJE 16 (VG-88, SP) | A. S. HEROIC VAAKJE |
| 43. S. JABIR VAAKJE (VG-88, SP) | A. S. LIGHTHOUSE VAAKJE 4 |
| 44. S. SPRING VAAKJE 6 (VG-88, SP) | A. S. ROGUE VAAKJE 11 |
| 45. S. UNO VAAKJE 2 (Ex-91-2, SP) | A. S. ACHIEVER VAAKJE 4 |
| 46. S. DREAMER VAAKJE (Ex-90) | A. S. GENERATE VAAKJE 4 |
| 47. S. FLAME VAAKJE 5 (Ex-91, SP) | A. S. EINSTEIN VAAKJE 4 |
| 48. S. REAVER VAAKJE (VG-86, SP) | A. S. LAMBDA VAAKJE 3 |
| 49. S. MCCUTCHEN VAAKJE 4 (Ex-90, SP) | |
| 50. S. KINGSLEY VAAKJE (VG-86) | A. S. EIFLE VAAKJE 4 |
| 51. S. JOSUPER VAAKJE 4 (VG-85) | |
| 52. S. CLASSIC VAAKJE 7 (Ex-90) | A. S. RUBICON VAAKJE 8 |
| 53. S. OCTOBERFEST MEG (VG-88) | A. S. RUBELS MEG RED |
| 54. S. NEPTUNE MEG (Ex-93-3) | |
| 55. S. DESTINED MEG (Ex-94-4, SP, LP60) | A. S. RUBELS MEG 2 |
| 56. S. KANA MEG 2 (Ex-91, SP) | A. S. JAGGER MEG |
| 57. S. ARGO MEG (VG-87) | A. S. MALACHI (Bull) |
| 58. S. UNO ASPEN (Ex-92-2, SP) | A. S. RUBICON ASPEN |
| 59. NO LOT | |

60.	S. ATWOOD ROXY (VG-87)	A.	S. EXCALIBUR ROXY 4
61.	S. DENVER ROXY (VG-86 2yr)		
62.	S. OCTOBERFEST ROXY (VG-89, SP)		
63.	S. ACHIEVER ROXY 2 (VG-87)		
64.	S. UNIX ROXY 2 (Ex-90, SP)	A.	S. APPLEJAX ROXY
65.	S. IKOO ROXY (Ex-90, SP)		
66.	S. MAINTIME LAUREN (VG-85)	A.	S. EXCALIBUR LAUREN
67.	S. BALOO LAUREN (VG-86)	A.	S. GENERATE LAUREN
68.	S. RUBICON LAUREN (GP-83 2yr)		
69.	S. KINGBOY LAUREN (VG-86)		
70.	S. DEFENDER MARTA (VG-88, SP)		
71.	S. CRACKSHOT MILLIE 2 (Ex-92, SP)		
72.	S. SKYWALKER MILLIE (VG-85 2yr)		
73.	S. FLAGSHIP MILLIE (VG-87)	A.	S. EXCALIBUR MILLIE
74.	S. CHAMPION MILLIE (VG-85 2yr)	A.	S. ACHIEVER MILLIE
75.	S. QUANTUM MILLIE (VG-85)	A.	S. LAMBDA MILLIE
76.	S. DEMPSEY MILLIE (Ex-93-2, SP)	A.	S. RUBICON MILLIE 2
77.	S. CHALLENGER MILLIE (GP-82 2yr)		
78.	S. DOPPLER MILLIE (G-79 2yr)	A.	S. RUBELS MILLIE RED
79.	S. AFTERBURNER VAAKJE 6 (VG-85, SP)		
80.	S. UNO VAAKJE 4 (Ex-91)		
81.	S. UNIX VAAKJE 7 (VG-87)		
82.	S. QUANTUM VAAKJE 2 (VG-88)	A.	S. LIGHTHOUSE VAAKJE 4
83.	S. JEDI VAAKJE ET (VG-87)		
84.	S. CHALLENGER VAAKJE (GP-83 2yr)		
85.	S. JEDI VAAKJE 2 ET (VG-85)	A.	S. EIFLE VAAKJE 6
86.	S. CHARLEY VAAKJE 2 ET (GP-84)		
87.	S. MAYDAY VAAKJE ET (VG-85)		
88.	S. HOTJOB VAAKJE		
89.	S. UNIX ADEEN 3 (VG-88)		
90.	S. ALLCLASS ADEEN (VG-87 2yr)		
91.	S. DOORMAN ADEEN ET (Ex-94-3, SP)		
92.	S. UNIX ADEEN 2 (VG-86)		
93.	S. IMPRESSION ADEEN (VG-85 2yr)		
94.	S. DARLINGO ADEEN (VG-85 2yr)		
95.	S. PEPPER ADEEN (VG-85 2yr)		
96.	S. ALTAHOTJOB ADEEN (VG-86 2yr)		
97.	S. UNICORN ADEEN (VG-88)	A.	S. EINSTEIN ADEEN
98.	S. UNO ADEEN ET (VG-87, SP)		
99.	S. GRAS ADEEN (GP-82 2yr)	A.	S. APPLEJAX ADEEN
100.	S. CHALLENGER ADEEN (GP-84 2yr)		
101.	WILTOR MODESTY COSMOPOLITAN 2 ET (Ex-90)		
102.	S. DOPPLER ELEGANCE (VG-87 2yr)	A.	S. ROGUE ELEGANCE 2
103.	S. DREAMER ELEGANCE (Ex-90)	A.	S. RASHAN ELEGANCE
104.	S. AGRONAUT ELEGANCE 2 (GP-83 2yr)	A.	S. RASHAN ELEGANCE 2
105.	S. PEPPER ELEGANCE (VG-86 2yr)		
106.	S. DOORSOPEN ELEGANCE (Ex-90, SP)	A.	S. REMEDY ELEGANCE
107.	S. SPLENDID ELEGANCE RED (VG-86)		
108.	S. PHARO ELEGANCE (VG-87)	A.	S. GENERATE ELEGANCE
109.	S. JONAS ELEGANCE (Ex-90)		
110.	S. DYNAMO ELEGANCE (GP-83 2yr)	A.	S. DYNAMITE ELEGANCE
111.	S. DYNAMO ELGANCE 2 (GP-83 2yr)		
112.	S. CHALLENGER ELEGANCE (GP-82 2yr)		
113.	S. NEAL ELEGANCE	A.	S. REDCARPET ELEGANCE
114.	S. APPLEJAX VAAKJE (Ex-90)		
115.	S. BLOOMFIELD VAAKJE 5 (VG-87)	A.	S. HEROIC VAAKJE 3
116.	S. DENIM VAAKJE (VG-88, SP)		
117.	S. JOSUPER VAAKJE (VG-85)		
118.	S. DYNAMO VAAKJE (GP-84 2yr)	A.	S. DYNAMITE VAAKJE
119.	S. APPLICABLE VAAKJE 2 (VG-87, SP)		
120.	S. APPLEJAX VAAKJE 3 (VG-89)	A.	S. ATRIUM VAAKJE 3

121. S. LAWSON VAAKJE 4 (VG-85 2yr)
122. S. UNIX VAAKJE 8 (VG-85)
123. S. KIMBALL JODIE (Ex-91)
124. S. ROGUE JODIE (VG-85 2yr)
125. S. RAGER JODIE (VG-85 2yr)
126. S. RAGER JODIE 4 (GP-8 2yr)
127. S. BATMAN JODIE(GP-84 2yr)
128. S. AFTERBURNER JODIE (VG-88, SP)
129. S. JONAS HONEYBEE (VG-87, SP)
130. S. MASSIVE HONEYBEE (Ex-93-3)
131. S. RAGER HONEYBEE RED 2 (VG-85 2yr)
132. S. RAGER HONEYBEE RED (VG-85 2yr)
133. S. APPLEJAX CARLINA 2 (Ex-90, SP)
134. S. CLASSIC CARLINA (VG-86)
135. S. PERSEUS VANESSA (GP-84, SP)
136. S. UNICORN VANESSA (GP-84)
137. S. CHALLENGER VANESSA (VG-85 2yr)
138. S. ROGUE VANESSA (GP-82 2yr)
139. S. ACHIEVER VAAKJE (VG-85, SP)
140. S. KINGPIN VAAKJE (VG-87)
141. S. KINGPIN VAAKJE 3 (VG-85 2yr)
142. S. PHARO VAAKJE 3 (VG-85)
143. S EUCLID VAAKJE (VG-87)
144. S. GRAFEETI VAAKJE 2 (VG-86, SP)
- 144A S. ATTWIZZLE VAAKJE (VG-86)
145. S. MARTINI VAAKJE (VG-87 2yr. SP)
146. S. RAMBO VAAKJE (VG-88)
147. S. PERSUS ROZA (Ex-91, SP)
148. S. KINGBOY ROZA (GP-83 2yr)
149. S. GRAS ROZA
150. S. FLAGSHIP ROZA (GP-83)
151. S. CHALLENGER ROZA (GP-82 2yr)
152. S. CHALLENGER ROZA 2
153. S. UNIX ROXY (VG-87, SP)
154. S. RAMBO ROXY (VG-85 2yr)
155. S. CASPER ROXY (VG-86)
156. S. UPRIGHT ROXY (VG-85 2yr)
157. S. GRAS ROXY
158. S. DARLINGO ROXY (VG-85 2yr)
159. S. CHALLENGER ROXY 2
160. S. ALTALAWSON ROXY (VG-85 2yr)
161. S. ALLTIME ROXY (GP-83 2yr)
162. S. SKYWALKER ROXY (GP-81 2yr)
163. S. ALTAHOTJOB ROXY (VG-85 2yr)
164. S. BATMAN ROXY 2
165. S. UPRIGHT MADRIGAL 2 (GP-83 2yr)
166. S. KINGSLEY VAAKJE 3 (VG-85 2yr)
167. S. MOGUL VAAKJE 7 (GP-84 2yr)
168. S. ARCHANGEL VAAKJE 5 (GP-82 2yr)
169. S. BOUNCER VAAKJE 2 (GP-83 2yr)
170. S. AGRONAUT STELLA (GP-83 2yr)
171. S. SPLENDID STELLA (VG-86)
172. S. UNIX STELLA 3 (GP-82 2yr)
173. S. CONAN STELLA (VG-86)
174. S. JOSUPER STELLA (VG-86)
175. S. GRAS STELLA 3 (Ex-93-2, SP)
176. S. PHARO CARLINA (VG-88, SP)
177. S. PEPPER CARLINA (GP-81 2yr)
178. S. RUBICON DELLIA (GP-82 2yr)
179. S. UNIX MEG (VG-86 2yr)
180. S. ALLCLASS MEG (VG-85 2yr)
- A. S. EIFLE VAAKJE 7
- A. S. EXCALIBUR VAAKJE
- A. S. JOLIGHT (Bull)
- A. S. ALTATOP JODIE 3
- A. S. CRACKERJACK (Bull)
- A. S. DYNAMITE CARLINA 2
- A. S. LAMBDA VANESSA
- A. S. APPLEJAX VANESSA
- A. S. EIFLE VAAKJE
- A. S. APPLEJAX VAAKJE 7
- A. S. ATRIUM VAAKJE 2
- A. S. RUBICON VAAKJE 3
- A. S. GENERATE VAAKJE 7
- A. S. ACHIEVER ROZA
- A. S. GENERATE ROXY
- A. S. RUBICON ROXY 5
- A. S. APPLEJAX ROXY 2
- A. S. KENMORE ROXY
- A. S. ATRIUM ROXY
- A. S. EINSTEIN MADRIGAL
- A. S. ZAREK VAAKJE
- A. S. GENERATE VAAKJE
- A. S. DYNAMITE STELLA 2
- A. S. RUBELS STELLA
- A. S. DYNAMITE CARLINA
- A. S. STRIKER DELLIA
- A. S. HEROIC MEG

181. S. CHALLENGER AUGUST
182. S. ALTALAWSON VAAKJE (VG-87 2yr)
183. S. SKYWALKER VAAKJE 2 (VG-85 2yr) A. S. ATRIUM VAAKJE
184. S. SKYWALKER VAAKJE 3 (VG-86 2yr)
185. S. SKYWALKER VAAKJE 5 (GP-83 2yr)
186. S. RUBICON VAAKJE (GP-84 2yr)
187. S. RAGER VAAKJE RED 2 (GP-84 2yr)
188. S. PEPPER VAAKJE 4 (VG-86 2yr) A. S. CROSBY VAAKJE 8
189. S. PEPPER VAAKJE (G-78 2yr)
190. S. RUBICON STELLA 2 (VG-86 2yr) A. S. ATRIUM STELLA
191. S. SKYWALKER STELLA (GP-80 2yr) A. S. KENMORE STELLA
192. S. ROGUE STELLA 2 (VG-86 2yr)
193. S. COPYCAT STELLA (VG-85 2yr)
194. S. BOUNCER STELLA (VG-85 2yr) A. S. REMEDY STELLA
195. S. KINGSLEY STELLA 3 (VG-85 2yr)
196. S. BOUNCER VAAKJE 4 (GP-84 2yr) A. S. GENERATE VAAKJE 5
197. S. DELTA B VAAKJE (GP-83 2yr)
198. S. DELTA VAAKJE 3 (GP-82 2yr)
199. S. ARCHANGEL VAAKJE 4 (GP-82 2yr) A. S. DYNAMITE VAAKJE
200. S. ARCHANGEL VAAKJE 3 (GP-84 2yr)
201. S. ROGUE VAAKJE
202. S. KINGSLEY VAAKJE 4
203. S. DELTA CAYE (VG-86 2yr) A. S. REDCARPET CAYE
204. S. CHAMPION MADRIGAL (GP-83 2yr)
205. S. VAMLET MADRIGAL (G-78 2yr) A. S. REDCARPET MADRIGAL
206. S. ALTALAWSON VAAKJE 2 (GP-84 2yr)
207. S. DYNAMO VAAKJE 3 (VG-86 2yr)
208. S. ROGUE ELEGANCE (GP-81 2yr)
209. S. ROGUE AUGUST (VG-85 2yr) A. S. CROSBY AUGUST 2
210. S. ALTAHOTJOB VAAKJE (GP-82 2yr)
211. S. GRAS TORPEDO (GP-84 2yr)
212. S. LEAP VAAKJE (GP-82 2yr)
213. S. ROGUE RAVEN (GP-81 2yr)
214. S. ROGUE STELLA
215. S. BATMAN TORPEDO
216. S. CHALLENGER VAAKJE 3
217. S. BATMAN STELLA
218. S. NEAL VAAKJE
219. S. CHAMPION VAAKJE 4 (GP-80 2yr) A. S. APPLEJAX VAAKJE 5
220. S. LEAP MADRIGAL
221. S. HOTJOB VAAKJE 4
222. S. CHAMPION GLORINETTE
223. S. ROGUE VANESSA 2
224. S. CHALLENGER VAAKJE 2

CONDITIONS OF SALE

1. The biddings to be regulated by the Auctioneers, in terms of 'guinea' bids and multiples thereof, each guinea to be equivalent to 105 new pence (£1.05); if any dispute should arise, the lot in dispute to be put up again and resold, or the Auctioneers may determine the dispute at their discretion and their decision shall be final. The Auctioneers reserve the right to refuse the bid of any person without being called upon to give a reason for such action.
2. The Purchaser to give his name and dwelling place and pay for all lots at the close of sale. No lot or lots shall be removed from the sale premises until paid for, and pass-out slip obtained from the Auctioneer' clerk.
3. Notwithstanding the foregoing and the following Condition 4 each and every lot shall immediately at the fall of the hammer be considered as delivered and be and remain in every respect at the absolute risk and expense of the respective Purchaser or Purchasers thereof and shall be removed from the sale at the Purchaser's expense within a week of the sale.
- 4.1. If any lot or animal (s) is not paid for in cash under Condition 2 above but payments is made by cheque or other form of negotiable instrument then the animal(s) shall remain the sole and absolute property of the Vendor as legal and equitable owner until such time as all money due to the Vendor has been paid by the Purchaser, Payment shall unless otherwise agreed be made to the Auctioneers and shall not be deemed to have been paid until any cheque or other negotiable instrument has been cleared by the Auctioneers Bankers and the following further provisions contained in Condition 4 shall apply.
- 4.2. The Purchaser acknowledges that he is in possession of the animal(s) as bailee for the Vendor until such time as the animal(s) has been paid for or pursuant to the provisions of Condition 4.1.
- 4.3. The Purchaser undertakes to house any animal on his premises separately from his own and those of any other person and in such a manner which makes them readily identifiable as the Vendor's.
- 4.4. The Purchaser's right to possession of such animal(s) shall cease if he does anything or fails to do anything which could entitle a receiver to take possession of the animal(s) or which would entitle any person to present a petition for the winding up of the Purchaser.
- 4.5. The Vendor or the Auctioneers may for the purpose of the examination or recovery of animals enter upon any premises where they are housed or where they are reasonably thought to be housed.
- 4.6. If the Purchaser shall sell on the animal(s) the entire proceeds shall be held in trust for the Vendor and shall not be mingled with any other money paid into any overdrawn bank account and shall at all times be identifiable as the Vendor's money.
- 4.7. The Purchaser warrants that he is not at the time of entering into any agreement to purchase the animal(s) insolvent and knows of no circumstances which would entitle any creditor to appoint a receiver or to petition for winding up or to exercise any rights over and against the purchaser's assets.
- 4.8. Without prejudice to any other to any right or remedy of the Vendor or the Auctioneers of the Purchaser shall be in breach of any of the conditions set out in this Condition 4 or any of the other conditions herein contained the Vendor or the Auctioneers shall have power to resell the lots retaining any surplus and charging any deficiency or expense to the defaulter or Purchaser.
5. All statements in the catalogue or made by the Auctioneers at the time of the sale, also the identification of the animals, are the entire responsibility of the Vendor. The Auctioneers take no personal responsibility for the correctness of any such statement or identities.
6. All statements made either in the catalogue or any made by the Auctioneers at the time of the sale relating to Tuberculin or any tests to be taken as statements of fact only. No such statement shall guarantee the Purchasers of any animals against loss arising through subsequent reaction of such animal to any test administered after the sale and the Vendors shall not be liable in any way should this occur.
7. Neither the Vendor nor the Auctioneers will be responsible for any accident through fire or any other cause whatsoever, nor for any damage done by animals prior to, during or after the sale.

NORTON & BROOKSBANK
Park Farm, Raskelf, North Yorkshire, YO61 3LS
(Tel. 07980 924179)



WILTOR MODESTY COSMOPOLITAN 2 ET
(Ex-90), lot 101



STARDALE CRACKSHOT MILLIE 2
(Ex-92, SP), lot 71



STARDALE KIMBALL JODIE
(Ex-91), lot 123

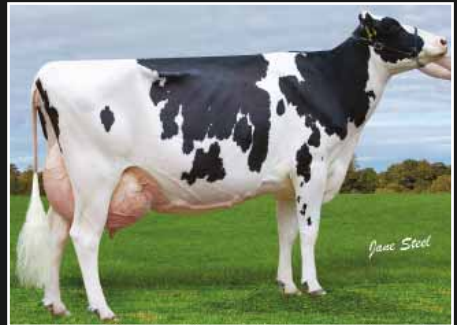

STARDALE JABIR MADRICAL
(Ex-93-2, SP), lot 36



STARDALE PERSUS ROZA
(Ex-91, SP), lot 147



STARDALE UNIX MEG
(VG-86 2yr), lot 179

THE ROXY FAMILY



STARDALE FLAME ROXY 2
(Ex-91-2), lot 41



STARDALE OCTOBERFEST ROXY
(VG-89, SP), lot 62



STARDALE ATWOOD ROXY
(VG-87), lot 60



STARDALE DENVER ROXY
(VG-86 2yr), lot 61



STARDALE UNIX ROXY
(VG-87), lot 153



STARDALE DARLINGO ROXY
(VG-85 2yr), lot 158

THE ADEEN FAMILY

STARDALE DOORMAN ADEEN ET
(Ex-94-3, SP), lot 91

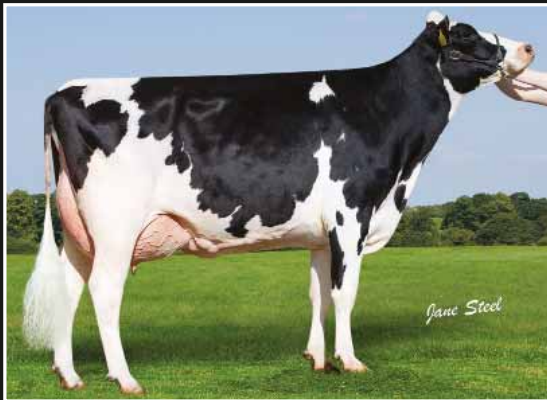

STARDALE UNIX ADEEN 3
(VG-88), lot 89

STARDALE ALTAHOTJOB ADEEN
(VG-86 2yr), lot 96



THE ELEGANCE FAMILY

STARDALE DOPPLER ELEGANCE
(VG-87 2yr), lot 102



STARDALE DREAMER ELEGANCE
(Ex-90), lot 103

STARDALE PEPPER ELEGANCE
(VG-86 2yr), lot 105

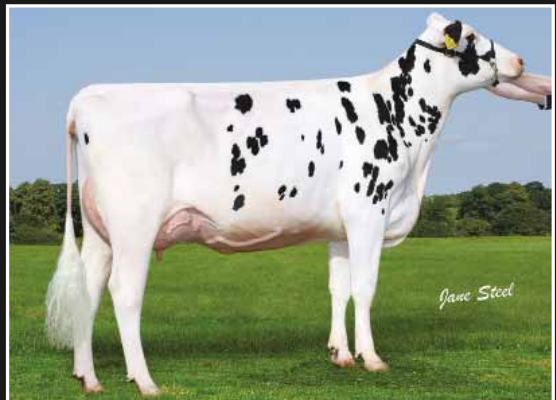



LOT 192



LOT 158



LOT 182



LOT 83



LOT 179