

AIREBURN SELECT

Sale

PART OF THE **holsteinUK** PREMIER HERD OPEN DAY

Tuesday August 1st 2023 | 14.00.pm



Hesper Farm, Bell Busk, Skipton,
North Yorkshire, BD23 4DU



TRUSTED INSURANCE FROM THE UK'S LEADING RURAL INSURER



With more than a century of experience and expertise, you can rest assured that your farming business is in safe hands.

To see how our policies and services can benefit your farming business, search 'NFU Mutual Farming' or contact your local NFU Mutual Skipton agency office

01756 793516 | Skipton Auction Market, Gargrave Road, Skipton, North Yorkshire, BD23 1UD



NFU Mutual
FARM INSURANCE

S J Dew, C Radley & AN Atkinson is an appointed representative of The National Farmers Union Mutual Insurance Society Limited (No. 111982). Registered in England. Registered Office: Tiddington Road, Stratford-upon-Avon, Warwickshire CV37 7BJ. Authorised by the Prudential Regulation Authority and regulated by the Financial Conduct Authority and the Prudential Regulation Authority. A Member of the Association of British Insurers.

**HESPER FARM, BELL BUSK
SKIPTON, NORTH YORKSHIRE, BD23 4DU**

CATALOGUE OF THE
AIREBURN SELECT SALE

of Pedigree
HOLSTEIN Cattle

The property of
Mr G.B.Moorhouse

For Sale by Auction
On

**Tuesday August 1, 2023
(2 pm)**

**IN CONJUNCTION WITH THE HOLSTEIN UK
PREMIER HERD CELEBRATION DAY**

At HESPER FARM, BELL BUSK, 6 miles from Skipton. It is 3 miles from Gargrave, 4 from Hellifield, 9 from Settle and 33 from M6 Motorway,

DIRECTIONS: From the South, leave the M6 at J31 and from the North J36. The farm is 1 mile from the A65 Skipton - Kirkby Lomdsale road. Turn off at Coniston Cold to Bell Busk and Malham



**PARK FARM, RASKELF,
NORTH YORKSHIRE. YO61 3LS**
email: mark@nortonandbrooksbank.com
www.nortonandbrooksbank.com

PLEASE BRING THIS CATALOGUE TO THE SALE

FOREWORD

In winning the **Holstein UK Premier Herd Competition in 2022**, Brian and Judith Moorhouse's **Aireburn** herd received due recognition as one of the very best herds in the breed. The Moorhouse family have long had a great reputation in Yorkshire and beyond as breeders of top flight cattle, ever since the late George Moorhouse, who had previously helped to run his father's pedigree Ayrshire herd, registered the prefix in 1969. Tragically in May 2001 the herd had to be slaughtered in the contiguous cull of the foot and mouth disease outbreak, with the exception of a group of forty maiden heifers which were on another farm and not affected. Messrs Moorhouse restocked by purchasing Messrs Dalby's entire **Brimmoor** herd, which were quality cattle of excellent type, and other judicious purchases from leading herds, together with some of the original families remaining after foot and mouth now form the current herd.

As is customary these days Holstein UK hold an open day and celebration on the farm of the winning herd, and as at last year with the previous winners, the Davlea herd, the Aireburn herd is elling an elite selection of some of their very best younger cattle. The catalogue contains 12 calved or close calving heifers of which the 8 so far classified are all Very Good, 23 maiden heifers and calves, and two young bulls which will be ready for use this autumn.

The cattle have been specially selected to show the very best of this outstanding herd, both on pedigree and conformation. **Every animal is out of an Excellent or Very Good cow (20 Excellent)** and nearly all are bred from many consecutive generations of cows in the top two grades. The most numerous family in the herd at present are the **Honeys**, which trace to Miss Sybil Edwards's famous Roybrook W Honey (Ex-95), and there are 9 of this family in the sale. Other well known families catalogued are the **Baby, Bevin, Dellia, Doll, Echo, Edda, Hailey, Miss America, Roxy** and **Trifolium**. The cattle are sired by modern sires, which will be familiar to all students of the breed.

The management is a model of commercial efficiency, with the production of plenty of milk from trouble free cows the main aim. They are cubicle housed in winter and fed on a TMR diet with no feeding in the parlour. Under this system the 200 cows average **10,000kg at 4% (3.25)**, with cell count mostly below 100 in most months of the year.

Visitors to Hesper Farm on August 1st will no doubt enjoy viewing a superb, uniform group of Holsteins, but will also have the opportunity to purchase animals from the very best lines in this prizewinning herd.



HERD HEALTH

The milking herd at Aireburn are vaccinated against IBR.

Lots 1 to 11 have been vaccinated against IBR.

The herd is fully tag tested clear of BVD and monitored for Johnes Disease and there are no Red animals or descendants in the sale.

The Aireburn herd resides in a 4 year testing area. There has never been a reactor on the farm.

SALE CONTACT NUMBERS

Rostrum:

Mark Lee	07980 924179
Simon Lamb	07815 188125
Christopher Norton	07836 592500
Ryan Spackman	07725 653542

Norton & Brooksbank	mark@nortonandbrooksbank.com www.nortonandbrooksbank.com
---------------------	---

Sheila Roads	07836 650900
--------------	--------------

Brian and Judith Moorhouse	01729 830265 07738 121873 (Mobile) email: aireburn@btconnect.com
----------------------------	--

Other contacts (cattle preparation)

Wendy Collins	07785 971614
Denis O'Neill	07778 650493

Terms: Will all purchasers please note that accounts must be settled at the close of the sale, unless alternative arrangements have been made with the auctioneers prior to sale day.

AGENCY BIDDING

Any customer at the sale bidding as an Agent on behalf of a third party is deemed by the auctioneers to be the purchaser and subject to the terms of the conditions of sale, unless written authority from the person(s) on whose behalf they are bidding is presented to the auctioneers before the sale commences

Telephone Bids: Please note that any potential buyer wishing to bid over the telephone or through Marteye must register with the auctioneers before the sale.

ENTRY TO SALE PREMISES

All visitors please note that entry to the sale site is at your own risk. No liability whatsoever can be accepted by the vendors or the Auctioneers.

ANIMAL WELFARE

All purchasers please be aware of the implementation of EU Welfare in transport Regulation (EC) No 1/2005 - when hauling livestock.

DATA PROTECTION

Introduction

The EU General Data Protection Regulation ("GDPR") came into force across the European Union on 25th May 2018 and brings with it significant changes to data protection.

Our Commitment

Norton & Brooksbank Ltd are committed to ensuring the security and protection of the personal information that we process, and to provide a compliant and consistent approach to data protection. We have always had a robust and effective data protection program in place which complies with existing law and abides by the data protection principles. However, we recognise our obligations in updating and expanding this program to meet the demands of the GDPR and the UK's Data Protection Bill.

Norton & Brooksbank Ltd are dedicated to safeguarding the personal information under our remit and in developing a data protection regime that is effective, fit for purpose and demonstrates an understanding of, and appreciation for the new Regulation. Our preparation and objectives for GDPR compliance have been summarised and copies are available from our office upon request.

NOTICES

Date of last milk recording (CIS): 6.7.23
Herd No: 30132

Additional information will be posted in two places at the sale, and announced from the rostrum

HOLDING NO: 48/814/0015

INDEX

- | | | |
|-------------------------------------|--------------------------------|--|
| 1. A. MOGUL HONEY 6 (VG-85 2yr) | 20. A, AUGUSTUS P MISS AMERICA | |
| 2. A. RAVEN DELLIA (VG-87 2yr) | 21. A. RENEGADE LILY | |
| 3. A, FYNN ECHO 2 (VG-86 2yr) | 22. A. RENEGADE EDDA | |
| 4. A, REDCARPET HONEY 2 (VG-85 2yr) | 23. A. RENEGADE BEVIN | |
| 5. A. TWITCH DELLIA (VG-86 2yr) | 24. A, ADORABLE HONEY 2 | |
| 6. A. HOMEGROUND DOLLY (VG-85 2yr) | 25. A. ADORABLE ROXY | |
| 7. A. BASIC TRIFOLIUM (VG-85 2yr) | 26. A. MELLENCAMP DOLL | |
| 8. A, PEPPER RILLA | 27. A, ADORABLE ECHO | |
| 9. A. KING DOC CLARA | 28. A. MITCHELL ROXY | |
| 10. A. PEPPER DOLL | 29. A. LUSTER P DELLIA | |
| 11. A. SAMURI BEVIN (VG-85 2yr) | 30. A, ADORABLE HELENA | |
| 12. A. ADORABLE DELLIA | 31. A, MITCHELL BEVIN | |
| MAIDEN HEIFERS & CALVES | | |
| 13. A. SIZZLER BABY | 32. A. RANGER HONEY | |
| 14. A. APPLEJAX TRIFOLIUM | 33. A. YAMASKA HONEY | |
| 15. A. RENEGADE DILYS | 34. A, RUBI TAZ RILLA | |
| 16. A. RAGER HONEY 2 | 35. A. RETROLOOK HONEY | |
| 17. A. APPLEJAX HAILEY | BULLS | |
| 18. A. CHASE LILY | 36. A, DJ | |
| 19. A, CHASE HONEY | 37. A. BASE | |



ONLINE BIDDING NOW AVAILABLE

Simply Download the **MartEye App** from your phone App Store & Register.
Then press the **JOIN** button on the Norton & Brooksbank Page



ALSO AVAILABLE ON WEBSITE:

nortonandbrooksbank.marteye.ie



LOT

1. AIREBURN MOGUL HONEY 6 01124823203177 Very Good-85 2yr, 3177,

born 4.3.20, **PLI+£146**

sire Mountfield SSI DCY Mogul ET *BYF *CVF *BLF *DPF *RDF 653006972816 (**Ex & Extra**)

- dam** Aireburn Jordan Honey (**Ex-94-5, SP, LP50 10***)by Gillette Jordan ETM
- gd Aireburn Shottle Honey (**Ex-91-2, LP50**).....by Picston Shottle ET
- 3d Hawbank Iron Honey 62 (**Ex-90, LP50 6***).....by Boss Iron ET
- 4d Hawbank Prelude Honey 3 ET (**VG-88**)by A Ronnybrook Prelude ET
- 5d Hemble Broker Honey ET (**Ex-93-3 18***).....by A Conant-Acres JY Broker ET
- 6d Roybrook W Honey **RM RML (Ex-95 49*)**by A Hilltopper Warden
- 7d Roybrook Harriet (**Ex**)by Roybrook Starlite
- 8d Roybrook Sugar (**VG-85 3***)by Roybrook Ace
- 9d Roybrook Model Lass (**Ex 15***)by Roybrook Model
- 10d Royal Delight (**Ex 8***)
- 11d Balsam Brae Pluto Sovereign (**Ex 7***)

LC 27.6.23

AIREBURN MOGUL HONEY 6 Very Good-85 2yr is the 12th generation of Ex or VG cows.

- 1. 1/11 8,730 305 3.90 3.01
- 2. 3/3 353 11 4.32 3.24 then giving 39.2kg (CC=11)

She is maternal sister to the 10,572kg 4.24% Aireburn Seagual Honey 2 (Ex-93-4, LP60), dam of lot 33; to the 11,937kg 3.96% Aireburn Massey Honey (Ex-90, SP 8*) and to the 9,739kg 4.35% (3.32) Aireburn Octavian Honey (VG-86, SP).

AIREBURN JORDAN HONEY Excellent-94-5, SP, LP50 10*

- | | | | | | | | | | | | |
|----|-----|--------|-----|------|------|----|-----|--------|-----|------|------|
| 1. | 2/1 | 9,300 | 305 | 4.08 | 3.00 | 5. | 6/2 | 13,722 | 305 | 4.03 | 3.05 |
| | 3/2 | 9,855 | 305 | 4.20 | 3.10 | 6. | 7/6 | 10,997 | 305 | 4.29 | 3.03 |
| | 4/2 | 12,312 | 305 | 3.88 | 3.04 | 7. | 8/8 | 9,053 | 305 | 3.93 | 3.15 |
| | 5/1 | 10,495 | 305 | 4.26 | 2.84 | | | | | | |

She is maternal sister to the 11,028kg 3.64% Aireburn Observer Honey (Ex-90), gd of lot 16 and to the 8,928kg 3.91% heifer Aireburn Atwood Honey (VG-86 2yr).

AIREBURN SHOTTLE HONEY Excellent-91-2, LP50

- | | | | | | | | | | | | |
|----|-----|--------|-----|------|------|----|-----|--------|-----|------|------|
| 1. | 2/4 | 7,299 | 289 | 3.60 | 3.11 | 5. | 6/0 | 9,899 | 268 | 3.80 | 3.12 |
| | 3/2 | 9,818 | 305 | 3.76 | 3.07 | 6. | 7/0 | 11,149 | 305 | 3.85 | 2.92 |
| | 4/2 | 10,130 | 305 | 3.82 | 3.18 | | | | | | |

She was full sister to the 12,062kg 3.64% Aireburn Shottle Honey 2 (Ex-93-4, LP60), gd of lot 24 and maternal sister to the 11,900kg Aireburn Garrison Honey (Ex-91, SP), 3d of lot 13.

HAWBANK IRON HONEY 62 Excellent-90, LP50 6*

- | | | | | | | | | | | | |
|----|-----|--------|-----|------|------|----|-----|--------|-----|------|------|
| 1. | 2/3 | 8,341 | 305 | 3.71 | 3.20 | 4. | 5/6 | 10,454 | 305 | 3.42 | 3.11 |
| | 3/4 | 9,157 | 305 | 3.52 | 3.15 | 5. | 6/7 | 8,051 | 305 | 4.11 | 2.93 |
| | 4/5 | 10,150 | 305 | 3.46 | 3.09 | | | | | | |

She was maternal sister to the 9,464kg 3.74% Hawbank Granite Honey 21 (VG-87) and to the 10,418kg 3.94% Hawbank Outside Honey 74 (VG-85).

Her dam was the 11,237kg 3.84% Hawbank Prelude Honey 3 ET (VG-88); gd was the 11,791kg 4.22% (3.22) Hemble Broker Honey ET (Ex-93-3 18*); 3d was the prizewinning 12,088kg 4.12% (3.22) Roybrook W Honey RM RML (Ex-95 49*), sold for \$85,000 Roybrook dispersal Sale 1990; 4d was the 12,350kg 4.4% Roybrook Harriet (Ex); 5d was the 60 tonne Roybrook Sugar (VG-85 3*); 6d was the 11,921kg 4.1% Roybrook Model Lass (Ex 15*); 7d was Royal Delight (Ex 8*); 8d was the 84 tonne Balsam Brae Pluto Sovereign (Ex 7*), "The White Cow", All-Can Aged Cow 1956.



AIREBURN RAVEN DELLIA (VG-87 2yr)

LOT

2. AIREBURN RAVEN DELLIA 01124823203210 Very Good-87 2yr, 3210,

born 10.9.20, **PLI+£278**, TWIN TO HEIFER

sire CBL Raven ET *BLF *BYF *CVF *DPF *CDF 60360215284

dam Aireburn Battlecry Dellia (**Ex-93-3, SP**)by De-Su 12109 Battlecry ET
 gd Aireburn Fever Dellia (**Ex-91-2, SP, LP50**)by Crackholm Fever ET
 3d Aireburn Sam Dellia (**Ex-91, SP, LP70 6***)by Regancrest-MR Drham Sam ET
 4d Aldingham Roy Dellia 4 ET (**VG-89 9***)by Roylane Jordan ET
 5d Aldingham Star Dellia ET (**Ex-91-3, SP, LP60 15***)by Brabant Star Patron ET
 6d Regancrest Prelude Dacia ET (**VG-88**)by A Ronnybrook Prelude ET
 7d Snow-N Denises Dellia (**Ex-95-2E, GMD, DOM 5***)by Walkway Chief Mark
 8d Snow-N Dorys Denise (**Ex-90-2E, GMD, DOM**)

LC 3.12.22

Due 26.12.23 to OCD Chronicle ET *POF *CDF *CVF *RDF 8BYF *BLF *DPF *CNF 653215229448 (sx)

AIREBURN RAVEN DELLIA Very Good-87 2yr is the 9th generation of Ex or VG cows.

1. 2/3 6,530 215 4.69 3.35 then giving 32.2kg (ACC=16)

She is maternal sister to the 9,016kg 3.92% (3.22) heifer Aireburn Yamaska Dellia (VG-87 2yr).

AIREBURN BATTLECRY DELLIA Excellent-93-3, SP

1.	2/3	8,677	305	4.09	3.34	4.	5/5	12/685	305	3.72	3.19
2.	3/4	10,233	305	4.28	3.32	5.	6/4	13,241	304	3.63	3.23
3.	4/4	10,958	305	3.91	3.37						

She is maternal sister to Aireburn Deify Dellia (Ex-90).

AIREBURN FEVER DELLIA Excellent-91-2, SP, LP50

1.	2/4	10,143	305	3.61	3.07	4.	5/8	14,667	305	3.71	2.91
2.	3/6	11,936	305	3.52	3.00	5.	6/8	13,094	305	3.57	2.95
3.	4/5	13,902	305	3.57	2.90						

She is maternal sister to the 11,070kg 3.73% Aireburn Loader Dellia (Ex-90); to the 10,863kg 3.74% Aireburn Navarro Dellia 3 (Ex-92), gd of lot 36 and to the 8,495kg 3.67% (3.37) Aireburn Shottle Dellia 2 (VG-86 2yr).

AIREBURN SAM DELLIA Excellent-91, SP, LP70 6*

1.	2/1	8,205	294	3.53	3.15	5.	6/2	10,143	268	3.62	3.27
2.	3/0	11,091	305	3.38	3.21	6.	7/2	8,803	300	3.63	3.15
3.	4/0	11,608	305	3.37	3.10	7.	8/3	11,294	305	3.46	3.13
4.	5/1	12,425	305	3.56	3.14						

She was maternal sister to the 12,854kg Aireburn Shottle Dellia (Ex-91-3, SP, LP50), 3d of lot 12; to the 11,215kg 4.06% (3.20) Aireburn Shaker Dellia (Ex-90, SP 4*), 4d of lot 5 and to the 12,797kg 3.70% (3.30) Aireburn Stormatic Dellia (VG-85).

Her dam was the 9,053kg 3.63% (3.30) Aldingsm Roy Dellia 4 ET (VG-89 9*), purchased for 4,000gs Genetic Elite Sale 2003; gd was the 9,427kg 4.31% (3.33) heifer Aldingham Star Dellia ET (Ex-91-3, SP, LP60 15*); 3d was the 10,215kg Regancrest Prelude Dacia ET (VG-88); 4d was the noted and prizewinning 14,165kg 4.1% Snow-N Denises Dellia (Ex-92-2E, GMD, DOM 5*); 5d was the 13,145kg 3.8% Snow-N Dorys Denise (Ex-90-2E, GMD DOM).



AIREBURN FYNN ECHO 2 (VG-86 2yr)

LOT

3. AIREBURN FYNN ECHO 2 01124823603244 Very Good-86 2yr, 3244

born 2.12.20, **PLI+£134**

sire Bomaz Fynn ET *BYF *CVF *BLF *CNF *DPF *RDF *CDF 653132353302

dam Aireburn Mogul Echo (VG-88, SP)by Mountfield SSI DCY Mogul ET
 gd Aireburn Lauthority Echo 3 ET (Ex-94-4, SP, LP60 6*)by Comestar Lauthority ET
 3d Willsbro Shottle Echo (Ex-91-3, SP, LP70 12*)by Picston Shottle ET
 4d Villavale Sandro Echo (VG-89, SP, LP60)by Sandro
 5d Villavale Mark Tesk Meg ET (VG-86 2yr)by Iv-Ann Mark Tesk
 6d Weaverline Blackstar Echo ET (Ex-92, DOM)by To-Mar Blackstar ET
 7d Den-Vic Valiant Eve (Ex-90, GMD, DOM)by S-W-D Valiant
 8d McCarty's Etta Elevation (VG-85)

LC 26.2.23

AI 3.7.23 by Sandy-Valley Halo ET 653231725294 (sx)

AIREBURN FYNN ECHO 2 Very Good-86 2yr is the 9th generation of Ex or VG cows.

1. 2/2 4,256 130 3.72 2.78 then giving 34.5kg (ACC=16)

AIREBURN MOGUL ECHO Very Good-88, SP

1.	2/0	8,171	305	3.80	2.98	4.	5/2	13,664	305	3.67	2.77
2.	3/3	11,576	305	3.78	2.94	5.	6/4	8,898	184	3.74	2.89
3.	4/3	11,026	305	3.93	3.05						then giving 44.9kg

She is maternal sister to the 13,733kg 3.61% Aireburn Massey Echo (Ex-91, SP); to the 11,059kg 4.41% Aireburn Octavian Echo (VG-88, SP), gd of lot 27 and to the 9,571kg 3.99% (3.34) Aireburn Supersire Echo (VG-86).

COMESTAR LAUTHORITY ECHO 3 ET Excellent-94-4, SP, LP60 6*

1.	2/4	11,400	305	3.40	2.81	5.	6/7	14,141	305	3.79	2.88
2.	3/5	12,172	305	3.50	2.97	6.	7/11	13,670	305	4.02	2.72
3.	4/6	13,570	305	3.64	2.87	7.	8/11	8,332	268	3.34	2.73
4.	5/6	13,359	305	3.44	2.79						

She is full sister to the 14,161kg Aireburn Lauthority Echo ET (VG-85, SP, LP50) and to the 12,703kg 4.00% Aireburn Lauthority Echo 2 ET (Ex-94-3, SP, LP50) and maternal sister to the 14,483kg Willsbro Vittorio Echo (VG-85) and to the 11,239kg 4.66% (3.45) Willsbro Goldwyn Echo ET, sold for 3,800gs Willsbro Sale 2010.

WILLSBRO SHOTTLE ECHO Excellent-91-3, SP, LP70 12* was purchased for 6,800gs Willsbro Sale 2010.

1.	2/5	10,067	305	3.58	3.08	4.	6/1	12,077	305	3.90	3.00
2.	3/7	12,509	305	3.22	2.90	5.	7/3	12,722	296	3.93	2.75
3.	4/11	12,686	305	3.84	2.85	6.	8/4	10,325	305	3.87	2.80

She was maternal sister to the 12,444kg 3.82% Willsbro Aces Echo (VG-86). Her dam was the 15,414kg 4.43% Villavale Sandro Echo (VG-89, SP, LP60); gd was the 12,021kg Villavale Mark Tesk Meg ET (VG-86 2yr); 3d was the 14,782kg 3.5% Weaverline Blackstar Echo ET (Ex-92, DOM); 4d was the twice 13,000kg 3.5% (3.2) Den-Vic Valiant Eve (Ex-90, GMD, DOM); 5d was the 11,639kg 3.7% (3.2) McCarty's Etta Elevation (VG-85).

LOT

4. AIREBURN REDCARPET HONEY 2 01124823503250 Very Good-85 2yr,

born 5.1.21, **PLI+£318**

sire Westcoast Redcarpet ET *CVF *RDF *BYF *BLF *DPF *CNF 6412843178

- dam** Aireburn Miguel Honey (VG-88).....by Mr Miguel ET
- gd Aireburn Shottle Honey 3 (Ex-90, SP, LP60).....by Picston Shottle ET
- 3d Hawbank Geno Honey 64 (Ex-93-5, SP, LP80 11*).....by Be-Ware Juror Geno
- 4d Hawbank Prelude Honey ET (Ex-93-5).....by A Ronnybrook Prelude ET
- 5d Hemble Broker Honey ET (Ex-93-3 18*).....by A Conant-Acres JY Broker ET
- 6d Roybrook W Honey RM RML (Ex-95 49*).....by A Hilltopper Warden
- 7d Roybrook Harriet (Ex).....by Roybrook Starlite
- 8d Roybrook Sugar (VG-85 3*).....by Roybrook Ace
- 9d Roybrook Model Lass (Ex 15*).....by Roybrook Model
- 10d Royal Delight (Ex 8*)
- 11d Balsam Brae Pluto Sovereign (Ex 7*)

LC 22.1.23

Due 7.1.24 to Sandy-Valley Copycat ET *BLF *BYF *CVF *POF *RDF 653014562172 (sx)

AIREBURN REDCARPET HONEY 2 Very Good-85 2yr is the 12th generation of Ex or VG cows.

1. 2/0 4,693 165 4.22 3.27 then giving 28.3kg (ACC=24)

AIREBURN MIGUEL HONEY Very Good-88

1.	2/2	7,065	293	4.59	3.46	3.	4/6	2,494	63	4.51	3.18
2.	3/2	9,088	305	4.35	3.29					then giving 43.3kg	

She is maternal sister to the 11,649kg 4.30% (3.39) Aireburn Seagual Honey (Ex-90, SP, LP50) and to the 12,408kg 4.05% Aireburn Mogul Honey (Ex-90, SP, LP50), dam of lot 35.

AIREBURN SHOTTLE HONEY 3 Excellent-90, SP, LP60

1.	2/4	8,352	305	4.56	3.45	4.	6/2	9,458	305	4.69	3.72
2.	3/9	9,671	283	4.62	3.33	5.	7/7	9,916	305	4.54	3.33
3.	4/8	10,922	305	4.54	3.47						

She was maternal sister to the 10,892kg 3.56% Aireburn Buckeye Honey (VG-87, SP); to the 11,224kg 3.95% Aireburn Bolivia Allen Honey (Ex-93-4, LP60); to Aireburn Sid Honey (VG-86) and to the 11,007kg 4.42% (3.49) Aireburn Album Honey (Ex-91-2, SP, LP50), gd of lot 19.

HAWBANK GENO HONEY 64 Excellent-93-5, SP, LP80 11*

1.	2/8	7,067	305	4.24	3.49	5.	7/6	10,753	305	4.28	3.20
2.	3/8	8,487	305	4.05	3.31	6.	8/11	11,869	305	3.96	3.03
3.	4/8	9,189	297	3.99	3.18	7.	10/8	11,677	305	4.15	3.10
4.	6/4	10,154	305	3.98	2.99						

Her dam was the 11,237kg 3.84% Hawbank Prelude Honey ET (Ex-93-5); gd was the 11,791kg 4.22% (3.22) Hemble Broker Honey ET (Ex-93-3 18*); 3d was the prizewinning 12,088kg 4.12% (3.22) Roybrook W Honey RM RML (Ex-95 49*), sold for \$85,000 Roybrook dispersal Sale 1990; 4d was the 12,350kg 4.4% Roybrook Harriet (Ex); 5d was the 60 tonne Roybrook Sugar (VG-85 3*); 6d was the 11,921kg 4.1% Roybrook Model Lass (Ex 15*); 7d was Royal Delight (Ex 8*); 8d was the 84 tonne Balsam Brae Pluto Sovereign (Ex 7*), "The White Cow", All-Can Aged Cow 1956.

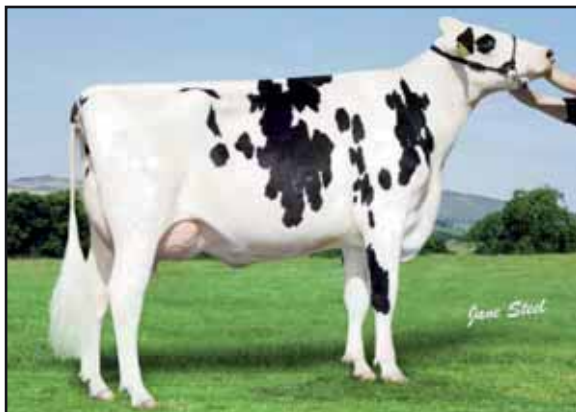

AIREBURN TWITCH DELLIA (VG-86 2yr)

LOT

5. AIREBURN TWITCH DELLIA 01124823203261 Very Good-86 2yr,

born 24.1.21, **PLI+£153**

sire MR Farnear Helix Twitch ET *CDF *BYF *BLF *DPF *CNF 653132353302

dam Aireburn Mesdoor Dellia (**Ex-93-2**)by Denmire Mesdoor ET
 gd Aireburn Shottle Dellia 5 (**Ex-91-3, SP, LP50**)by Picston Shottle ET
 3d Aireburn Champion Dellia (**VG-86, SP 6***)by Calbrett-I H H Champion ET
 4d Aireburn Shaker Dellia (**Ex-90, SP 4***)by Picston Shaker ET
 5d Aldingham Roy Dellia 4 ET (**VG-89 9***), 4d of lot 2by Roylane Jordan ET
 6d Aldingham Star Dellia ET (**Ex-91-3, SP, LP60 15***)by Brabant Star Patron ET
 7d Regancrest Prelude Dacia ET (**VG-88**)by A Ronnybrook Prelude ET
 8d Snow-N Denises Dellia (**Ex-95-2E, GMD, DOM 5***)by Walkway Chief Mark
 9d Snow-N Dorys Denise (**Ex-90-2E, GMD, DOM**)

LC 22.4.23

AIREBURN TWITCH DELLIA Very Good-86 2yr is the 10th generation of Ex or VG cows.

1. 2/3 2,646 75 3.76 2.77 then giving 33kg (ACC=18)

AIREBURN MESDOOR DELLIA Excellent-93-2

1.	1/11	8,974	305	3.70	3.20	3.	5/0	10,125	305	4.17	3.26
2.	3/11	11,016	305	3.57	2.99	4.	6/1	11,544	305	3.78	3.11

AIREBURN SHOTTLE DELLIA 5 Excellent-91-3, SP, LP50

1.	1/11	9,890	305	3.28	3.07	4.	5/3	13,412	305	3.64	3.02
2.	2/11	13,090	305	3.39	2.95	5.	6/8	12,150	305	3.51	2.89
3.	4/0	13,300	305	3.52	2.98						

She is maternal sister to the 15,341kg Aireburn Baldrick Dellia (Ex-91, SP, LP70) and to the 13,005kg Aireburn Dylan Dellia (VG-85, SP).

AIREBURN CHAMPION DELLIA Very Good-86, SP 6*

1.	2/2	9,145	305	3.03	2.89
2.	3/11	15,633	305	3.21	2.90

She was maternal sister to the 10,860kg 3.74% Aireburn Shottle Dellia 3 (VG-87).

Her dam was the 11,215kg 4.06% (3.20) Aireburn Shaker Dellia (Ex-90, SP 4*); gd was the 9,053kg 3.63% (3.30) Aldinghsm Roy Dellia 4 ET (VG-89 9*), purchased for 4,000gs Genetic Elite Sale 2003; 3d was the 9,427kg 4.31% (3.33) heifer Aldingham Star Dellia ET (Ex-91-3, SP, LP60 15*); 4d was the 10,215kg Regancrest Prelude Dacia ET (VG-88); 5d was the noted and prizewinning 14,165kg 4.1% Snow-N Denises Dellia (Ex-92-2E, GMD, DOM 5*); 6d was the 13,145kg 3.8% Snow-N Dorys Denise (Ex-90-2E, GMD DOM).

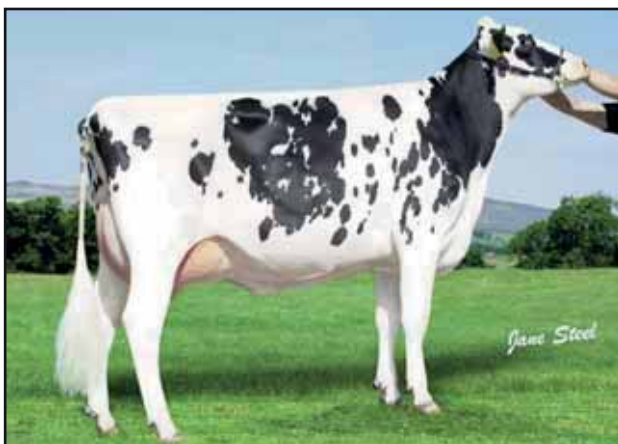

AIREBURN HOMEGROUND DOLLY (VG-85 2yr)

LOT

6. AIREBURN HOMEGROUND DOLLY 01124823303276 Very Good-85 2yr, 3276, born 20.3.21

sire Morningview Homeground ET *CDF *CVF *RDF *BYF *BLF *DPF *CNF 653140038600

dam Aireburn Pety Dolly (VG-86)by Siemers Mogul Pety
 gd Aireburn Josuper Dolly (VG-86, SP).....by Uecker Supersire Josuper ET
 3d Aireburn Mammoth Dolly (VG-85)by Emmark Mammoth
 4d Aireburn Shottle Dolly (GP-81).....by Aireburn Dettori
 5d Aireburn Boss Dolly (VG-86 2yr).....by Bosside Ruben ET
 6d Weeton Lightning Dolly 27 (VG-88)by Crestomere Lightning ET
 7d Weeton Inspire Dolly 8 (Ex-92-2, SP, LP90 6*)by Hanover-Hill Inspiration
 8d Ribble Dolly 6 (VG-86 13*)by Glenafton Starmate ET
 9d Elmdae Citamatt Dolly RM (Ex-97-4, LP100 16*)

LC 23.5.23

AIREBURN HOMEGROUND DOLLY Very Good-85 2yr

1. 2/2 1,531 44 3.90 2.83 then giving 34.8kg (CC=78)

AIREBURN PETY DOLLY Very Good-86

1. 2/4 8,822 305 3.95 3.08 3. 4/6 13,087 305 4.00 3.18
 2. 3/4 10,429 305 4.10 3.19

She is maternal sister to Aireburn Cardinals Dolly (VG-85 2yr).

AIREBURN JOSUPER DOLLY Very Good-86, SP

1. 2/0 11,827 305 3.33 2.93 3. 5/0 13,871 305 3.55 2.389
 2. 3/8 12,303 305 3.63 2.98

AIREBURN MAMMOTH DOLLY Very Good-85

1. 2/2 8,500 305 3.16 2.91 3. 4/2 11,729 260 3.38 2.73
 2. 3/2 11,436 305 3.27 2.84

Her dam was the 10,533kg 4.35% Aireburn Shottle Dolly; gd was the twice 10,000kg Aireburn Dettori Dolly (GP-81); 3d was the 7,684kg 3.88% heifer Aireburn Boss Dolly (VG-86 2yr); 4d was the 10,072kg Weeton Lightning Dolly 27 (VG-88); 5d was the 13,731kg 4.14% Weeton Inspire Dolly 8 (Ex-92-2, SP, LP90 4*); 6d was the 8,667kg 4.65% (3.23) Ribble Dolly 6 (VG-86 11*); 7d was the noted prizewinning 12,425kg 3.73% Elmdae Citamatt Dolly RM (Ex-97-4 LP100 16*), Champion RASE Show 1990 and Nom All Britain 7 times 1985-1990; 8d was Elmdae Northern Connie (VG); 9d was Elmdae Classic Cora (VG 2*).

LOT

7. AIREBURN BASIC TRIFOLIUM 01124823403277 Very Good-85 2yr,

born 28.3.21 **PLI+£343**

sire Blumenfeld Frazld Basic ET *CDF *CVF *RDF *BYF *BLF *DPF 653141657524

dam Aireburn Octavian Trifolium (VG-85)by De-Su 11756 Octavian ET
gd Aireburn Camelot Trifolium (Ex-92-3, SP, LP60)by Larcrest Camelot ETS
3d Tewithall Shottle Trifolium (Ex-93-3, SP, LP60 7*), gd of lot 14by Picston Shottle ET
4d Tewithall Bolton Trifolium (VG-85)by Sandy-Valley Bolton ET
5d Tewithall Jordan Trifolium (VG-89, LP60)by Roylane Jordan ET
6d Tewithall Rudolf Trifolium (Ex-92-4, LP100)

LC 8.6.23

AIREBURN BASIC TRIFOLIUM Very Good-85 2yr is the 7th generation of Ex or VG cows.

1. 2/3 983 28 3.33 2.71 then giving 35.1kg (CC=11)

She is maternal sister to the 9,716kg 3.99% (3.34) heifer Aireburn Fortune Trifolium (VG-87 2yr).

AIREBURN OCTAVIAN TRIFOLIUM Very Good-85

1. 2/0 8,036 305 3.65 3.16
2. 3/1 10,915 305 3.88 3.36

She was maternal sister to the 10,699kg 3.96% (3.35) Aireburn Balisto Trifolium (VG-86); to the 9,191kg 4.29% (3.31) heifer Aireburn Casper Trifolium (VG-86) and to Aireburn Singstar Trifolium 2, sold for £3,950 Gisburn (Dec) 2022.

AIREBURN CAMELOT TRIFOLIUM Excellent-92-3, SP, LP60

1. 2/0 8,357 305 3.40 3.05 4. 5/5 12,749 305 3.50 2.94
2. 3/2 13,425 305 3.30 2.91 5. 6/11 11,802 305 3.45 3.16
3. 4/4 14,336 305 3.49 2.91

She was maternal sister to the 13,227kg 4.23% Aireburn Fever Trifolium (Ex-95-4, SP, LP60) and to the 11,751kg 4.35% Aireburn Mogul Trifolium (Ex-92-2, SP), dam of lot 14.

Her dam was the 14,404kg Tewithall Shottle Trifolium (Ex-92-3, SP, LP60 7*); gd was the 11,201kg 4.20% Tewithall Bolton Trifolium (VG-85); 3d was the 11,181kg 4.31% Tewithall Jordan Trifolium (VG-89, LP60); 4d was the 12,475kg 3.90% Tewithall Rudolf Trifolium (Ex-92-4, LP100); 5d was the 11,233kg Tewithall Inspiring Trifolium (GP-82, LP50); 10d was Lavenham Trifolium 133 RM RMX (Ex-90, LP100) EC.

LOT

8. AIREBURN PEPPER RILLA 01124823603279, born 2.4.21, **PLI+£139**

sire Delaberge Pepper ETM *CVF *BYF *BLF 6511591480 (VG & ST)

dam Aireburn Chad Rilla (Ex-93-2)by Catlane Chad
gd Aireburn Asterix Rilla (VG-88)by Woodmarsh Asterix ET
3d Aireburn Talent Rilla 2 (VG-85)by Ladino Park Talent ET
4d Aireburn Asner Rilla (VG-86, SP, LP50)by Mikes Fly-High Ed Asner
5d Wharfeside Rilla 59 (VG-86, LP50)

LC 12.6.23

AIREBURN PEPPER RILLA is bred from 5 generations of Ex or VG cows.

1. 2/2 809 24 4.11 3.10 then giving 33.7kg (CC=75)

AIREBURN CHAD RILLA Excellent-93-2

1. 2/2 8,043 305 3.80 3.34 3. 4/0 9,892 291 3.99 3.43
2. 3/2 10,252 305 4.05 3.43 4. 4/11

She is maternal sister to the 10,454kg 3.97% (3.20) Aireburn Mogul Rilla (Ex-93-3).

AIREBURN ASTERIX RILLA Very Good-88

1. 2/4 10,019 305 3.03 3.09 3. 4/3 10,614 305 3.06 3.09
2. 3/3 10,849 305 3.10 3.15 4. 5/3 12,042 305 3.07 3.03

AIREBURN TALENT RILLA 2 Very Good-85

1. 2/1 7,747 305 3.80 3.19
2. 4/0 10,437 305 3.69 3.05

She was maternal sister to the 9,286kg 4.46% (3.24) heifer Aireburn Mascalese Rilla (VG-85 2yr, SP). Her dam was the 12,011kg 4.43% Aireburn Asner Rilla (VG-86, SP, LP60); gd was the 11,201kg 4.95% (3.29) Wharfeside Rilla 59 (VG-86, LP50).

LOT

9. AIREBURN KING DOC CLARA 01124823203282, born 22.4.21, **PLI+£216**

sire Woodcrest King Doc *BLF *CVF *POF *RDF *CDF 653132417775 (**VG**)

- dam** Aireburn Allclass Clara (**VG-86**).....by Silverridge V Allclass ET
- gd Aireburn Cancun Clara (**VG-89, SP**)by Larcrest Cancun ET
- 3d Aireburn Dylan Clara (**Ex-90-3, SP, LP60**)by Aireburn Dylan
- 4d Aireburn Talent Claraby Ladino Park Talent ET
- 5d Joelee Outside Clara ET (**VG-88, SP**)by Comestar Outside ET
- 6d Derianne Juror Clara ET (**Ex-91-2, SP, LP70**)by Ked Juror ET
- 7d Wania Alta L Carman ET (**VG-85 2yr 14***)by Rothrock Tradition Leadman
- 8d Bicenetic Christina ET (**VG-87 5***).....by Arlinda Rotate
- 9d Startmore Charmaine ET (**Ex-92, GMD, DOM 13***).....by S-W-D Valiant
- 10d Jim-Mar-D Astronaut Gail (**Ex 11***).....by Paclamar Astronaut
- 11d Chappels Pat Lass (**Ex-90, GMD**)

LC 12.6.23

AIREBURN KING DOC CLARA

1. 2/2 955 24 3.87 2.83 then giving 39.8kg (CC=18)

AIREBURN ALLCLASS CLARA Very Good-86

1. 2/5 8,031 305 3.79 3.23
 2. 3/5 10,822 305 4.01 3.30

She was maternal sister to the 9,008kg 4.05% (3.43) Aireburn Baloo Clara (VG-85).

AIREBURN CANCUN CLARA Very Good-89, SP

1. 2/0 7,673 305 3.66 3.17
 2. 3/3 12,996 305 3.35 3.10

AIREBURN DYLAN CLARA Excellent-90-3, SP, LP60

1.	2/6	9,735	305	3.92	3.12	4.	5/9	11,082	305	3.87	3.12
2.	3/5	10,453	305	4.12	3.37	5.	7/3	11,308	305	4.02	2.91
3.	4/8	12,636	305	3.76	3.00						

Her gd was the 11,991kg 4.10% Joelee Outside Clara ET (VG-88, SP);3d was the 11,165kg 4.30% Derianne Juror Clara (Ex-91-2, SP, LP70); 4d was the 12,023kg Wania Alta L Carman ET (VG-85 2yr 14*); 5d was the 11,089kg 4.5% (3.8) Bicenetic Christina ET (VG-87 5*); 6d was the 12,674 kg 4.6% (3.6) Startmore Charmaine ET (Ex-92, GMD, DOM 13*); 7d was the prizewinning 9,340 kg 4.6% Jim-Mar-D Astronaut Gail (Ex 11*); 8d was the 12,000 kg Chappels Pat Lass (Ex-90, GMD).

LOT

10. AIREBURN PEPPER DOLL 01124823303283 , born 3.5.21, **PLI+£217**

sire Delaberge Pepper ETM *CVF *BYF *BLF 6511591480 (**VG & ST**)

- dam** Aireburn Stone Doll (**VG-88, SP**)by Seagull-Bay Stone ET
- gd Aireburn Mesdoor Doll (**Ex-91**)by Denmire Mesdoor ET
- 3d Aireburn Brawler Doll (**VG-88**)by Gen-I-Beq Brawler ET
- 4d Aireburn Duke Doll (**VG-89, SP**)by Aireburn Duke
- 5d Aireburn Final Cut Doll (**Ex-90-2, SP**)by Gillette Final Cut ET
- 6d Aireburn Designer Doll (**Ex-93-3, LP60**)by Joylan Designer
- 7d Aireburn Convincer Doll (**VG-87, SP**)by Wa-Del Convincer ET
- 8d Aireburn Darcy Doll (**Ex-91-2, SP**)

Due 15.7.23 to Bomaz Fynn ET *BYF *CVF *BLF *CNF *DPF *RDF *CDF 653132353302

AIREBURN PEPPER DOLL is bred from 8 generations of Ex or VG cows.

AIREBURN STONE DOLL Very Good-88, SP

- 1. 2/1 10,195 305 4.00 2.92
- 2. 3/8 9,376 207 4.22 2.96 then giving 40.5kg

She is maternal sister to Aireburn Basic Doll 2 (VG-86 2yr).

AIREBURN MESDOOR DOLL Excellent-91

- | | | | | | | | | | | | |
|----|-----|-------|-----|------|------|----|-----|-------|-----|------|------|
| 1. | 2/3 | 7,825 | 305 | 3.94 | 3.18 | 3. | 4/2 | 8,042 | 286 | 3.93 | 3.23 |
| 2. | 3/3 | 9,093 | 305 | 4.17 | 3.11 | 4. | 5/1 | 7,933 | 305 | 4.27 | 2.97 |

AIREBURN BRAWLER DOLL Very Good-88

- | | | | | | | | | | | | |
|----|-----|--------|-----|------|------|----|-----|--------|-----|------|------|
| 1. | 2/1 | 9,085 | 305 | 3.46 | 3.00 | 3. | 4/3 | 12,475 | 305 | 3.11 | 2.90 |
| 2. | 3/1 | 11,191 | 305 | 3.53 | 2.91 | | | | | | |

She was maternal sister to the 10,203kg 4.45% (3.49) Aireburn Pety Doll (VG-89, SP).

Her dam was the 10,901kg 4.02% Aireburn Duke Doll (VG-89, LP50); gd was the 12,258kg 4.03% Aireburn Final Cut Doll (Ex-90-2, SP); 3d was the 11,386kg 3.64% (3.27) Aireburn Designer Doll (Ex-93-3, LP60); 4d was the prizewinning 13,111kg 3.83% Aireburn Convincer Doll (VG-87, SP), sold for 2,700gs Aireburn Sale 2006; 5d was the 10,232kg 4.04% (3.47) Aireburn Darcy Doll (Ex-91-2, SP).



AIREBURN STONE DOLL (VG-88, SP)
Dam of lot 10

LOT

11. AIREBURN SAMURI BEVIN 01124823203289 Very Good-85 2yr,

born 30.5.21, **PLI+£298**

sire OCD Spring Samuri ET *BYF *BLF *CVF *RDF *DPF *POF *CDF 653133106322

- dam** Aireburn Boastful Bevin (Ex-91, SP).....by Bryceholme SS Boastful ET
- gd Aireburn Sam Bevin ET (Ex-92-3, LP70).....by Regancrest-MR Drham Sam ET
- 3d Joelee Outside BC Bevin (Ex-91-3, LP50).....by Comestar Outside ET
- 4d Joelee BC Bevin (Ex-92-5, LP70 6*).....by Boulet Charles ET
- 5d Calbrett Blackstar Bevin (Ex-91-3 10*).....by To-Mar Blackstar ET
- 6d A Tonys Hilltop Hanover Beverly (Ex, DOM 3*).....by Marshfield Elevation Tony
- 7d Bennett-Farms Bright-Red (Ex-92, DOM).....by Hanover-Hill Triple Threat Red9d
- 8d Bennett-Farms R Brit Red (VG-88).....by Citation R Maple
- 9d Bennett-Farms Coronado Barbara (GP).....by Fran-Lou Coronado
- 10d Bennett-Farms Perseus Babs (Ex-2E).....by Roafe Shamrock Perseus
- 11d A Johns Lucky Barb (Ex-97-4E, GMD 5*)

LC 1.6.23

AIREBURN SAMURI BEVIN Very Good-85 2yr is bred from 7 generations of Excellent cows.

- 1. 2/1 1,166 35 3.59 2.92 then giving 33.3kg (CC=46)

AIREBURN BOASTFUL BEVIN ET Excellent-91, SP

- 1. 2/2 9,559 305 3.83 2.99
- 2. 3/4 10,617 305 4.30 3.50

She was maternal sister to the 12,067kg 3.85% Aireburn Lauthority Bevin ET (Ex-91), 3d of lot 31 and to the 8,526kg 4.36% (3.30) Aireburn Homestead Bevin (VG-85), 3d of lot 23.

AIREBURN SAM BEVIN Excellent-92-3, LP70

- 1. 2/5 8,830 305 3.98 3.05 4. 7/10 10,988 305 4.00 3.05
- 2. 3/5 9,839 305 3.97 2.93 5. 8/10 11,771 305 4.25 2.93
- 3. 6/8 9,118 305 4.22 3.11 6. 10/1 12,281 305 4.13 2.85

She was maternal sister to the 8,309kg 4.18% Aireburn Windbrook Bevin ET (Ex-90); to the 11,106kg 4.46% Aireburn Shottle Bevin (VG-86, LP60) and to the 8,048kg 3.98% Aireburn Bolivia Bevin (VG-85).

JOEELE OUTSIDE BC BEVIN Excellent-91-3, LP50

- 1. 2/5 8,127 305 3.54 3.06 4. 5/4 10,675 305 3.55 3.13
- 2. 3/6 9,539 305 3.42 3.19 5. 6/4 9,201 305 3.47 3.21
- 3. 4/5 8,804 296 3.84 3.43

She was maternal sister to Joelee Astre Bevin 2 (VG-86 2yr); to the 13,532kg 3.96% Joelee Marker Bevin ET (VG-85, SP, LP60); to the 9,778kg 4.11% Joelee RM Bevin ET (Ex-91) and to the 9,551kg 4.42% (3.41) Joelee BC Leduc Bevin (VG-89).

Her dam was the prizewinning 13,157 5.09% Joelee BC Bevin (Ex-92-5, LP70 6*); gd was the 10,683kg 3.85% Calbrett Blackstar Bevin (Ex-91-3 10*); 3d was the 11,417kg 4.6% (3.3) A Hilltop Hanover Beverly (Ex, DOM 3*); 4d was the 10,459kg 4.7% Bennett-Farms Bright-Red (Ex-92, DOM); 5d was the 10,457kg 4.4% Bennett-Farms R Brit-Red (VG-86); 7d was the 10,142kg 4.2% Bennett-Farms Perseus Babs (Ex-2E); 8d was the 12,075kg 4.7% A Johns Lucky Barb (Ex-97-4E, GMD 5*).



AIREBURN SAM BEVIN

LOT

12. AIREBURN ADORABLE DELLIA 01124823303297, born 11.7.21, **PLI+£256**

sire Stantons Adorable ET 6412189047 *CVF *BYF *BLF (Ex)

- dam** Aireburn Pepper Dellia 2 (VG-86)by Delaberge Pepper ETM
- gd Aireburn Atwood Dellia (VG-88)by Maple-Downs-I G W Atwood ET
- 3d Aireburn Shottle Dellia (Ex-91-3, SP, LP50)by Picston Shottle ET
- 4d Aldingham Roy Dellia 4 ET (VG-89 9*)by Roylane Jordan ET
- 5d Aldingham Star Dellia ET (Ex-91-3, SP, LP60 15*)by Brabant Star Patron ET
- 6d Regancrest Prelude Dacia ET (VG-88)by A Ronnybrook Prelude ET
- 7d Snow-N Denises Dellia (Ex-95-2E, GMD, DOM 5*)by Walkway Chief Mark
- 8d Snow-N Dorys Denise (Ex-90-2E, GMD, DOM)

Due 9.8.23 to Siemers Darwin ET *BYF *BLF *CNF *CVF *RDF *DPF 653141495129

AIREBURN ADORABLE DELLIA is bred from 8 generations of Ex or VG cows.

AIREBURN PEPPER DELLIA 2 Very Good-86

- 1. 2/1 8,632 305 3.92 3.33
- 2. 3/1 10,440 305 3.78 3.41

AIREBURN ATWOOD DELLIA Very Good-88

- 1. 1/11 8,165 305 3.74 3.48 3. 4/3 9,283 305 4.03 3.38
- 2. 3/2 11,987 305 3.33 3.18

She is maternal sister to the 14,435kg 3.59% Aireburn Lauthority Dellia (Ex-90, SP, LP60) and to the 8,890kg 4.24% (3.32) heifer Aireburn Harper Dellia (VG-87).

AIREBURN SHOTTLE DELLIA Excellent-91-3, SP, LP50

- 1. 2/0 9,353 305 3.78 2.99 4. 5/3 12,854 305 3.48 3.14
- 2. 3/2 9,838 305 3.72 3.10 5. 6/4 11,524 305 3.78 3.08
- 3. 4/2 11,077 305 3.95 3.13

She was maternal sister to the 12,425kg 3.56% Aireburn Sam Dellia (Ex-91 SP, LP70 6*), 3d of lot 1; to the 11,215kg 4.06% (3.20) Aireburn Shaker Dellia (Ex-90, SP 4*),4d of lot 5 and to the 12,797kg 3.70% (3.30) Aireburn Stormatic Dellia (VG-85).

Her dam was the 9,053kg 3.63% (3.30) Aldinghsm Roy Dellia 4 ET (VG-89 9*), purchased for 4,000gs Genetic Elite Sale 2003; gd was the 9,427kg 4.31% (3.33) heifer Aldingham Star Dellia ET (Ex-91-3, SP, LP60 15*); 3d was the 10,215kg Regancrest Prelude Dacia ET (VG-88); 4d was the noted and prizewinning 14,165kg 4.1% Snow-N Denises Dellia (Ex-92-2E, GMD, DOM 5*); 5d was the 13,145kg 3.8% Snow-N Dorys Denise (Ex-90-2E, GMD DOM).

LOT

13. AIREBURN SIZZLER BABY 01124823503635, born 28.9.22, **PLI+£**

sire Denovo Sizzler ET 01706042305380

dam Aireburn D Raven Baby (VG-85 2yr)by CBL Raven ET
 gd Dowshawdale Shottle Baby (Ex-95-6, LP120)by Picston Shottle ET
 3d Tripleblue Jordan Baby (Ex-92-3)by Roylane Jordan ET
 4d Claybury Roebuck Baby (VG-88)

AIREBURN D RAVEN BABY Very Good-85 2yr

1. 2/0 8,285 281 3.51 3.15 then giving 28.7kg

DOWSHAWDALE SHOTTLE BABY Excellent-95-7, LP140

1.	2/0	8,129	287	3.83	3.15	7.	8/2	14,232	305	3.47	2.83
2.	2/11	11,264	305	3.76	3.01	8.	9/5	14,245	305	3.52	2.95
3.	4/0	12,579	305	3.65	2.94	9.	10/9	11,542	305	3.78	2.86
4.	5/1	13,829	305	3.68	3.00	10.	12/0	10,245	305	3.54	2.98
5.	6/1	10,770	305	3.79	3.08	11	13/0	11,096	305	3.57	2.81
6.	7/1	14,190	305	3.70	3.04						

She was full sister to Dowshawdale Shottle Baby 2 (VG-86 2yr) and maternal sister to the twice 12,000kg Tripleblue Lucky Charm Baby (Ex-93-4, LP50); to the 13,033kg 3.64% Dowshawdale Bolivia Baby (VG-88) and to the twice 12,000kg Dowshawdale Talent Baby (VG-86).

TRIPLEBLUE JORDAN BABY Excellent-92-3 7*

1.	2/5	8,486	305	3.85	3.17	4.	5/9	11,771	305	3.94	3.05
2.	3/7	11,110	299	3.73	3.15	5.	6/10	11,869	305	3.95	3.12
3.	4/7	11,137	305	3.93	3.21						

Her dam was the 13,363kg Claybury Roebuck Baby (VG-88); gd was the 9,790kg 4.02% Claybury Flip Baby (GP-82); 3d was the twice 10,000kg Claybury Royal Baby ET (GP-80); 4d was Vallumfarm Baby 13 ET (VG); 5d was the prizewinning 10,245kg 3.69% Saham Buster Baby RM RMX (Ex) EC, sold for 5,500gs Saham dispersal Sale 1972; 6d was the prizewinning Saham Galore Baby 2 RM RMX RML (Ex); 7d was the prizewinning 10,215kg 4.56% Terling Baby 51 RM RMX RML (Ex), Res Supreme Indiv Champion RDS 1957 & Res Female Champion RASE Show 1958.

LOT

14. AIREBURN APPLEJAX TRIFOLIUM 01124823603601, born 21.6.22, **PLI+£356**

sire Seagull-Bay MJ Applejax ET *BYF *BLF *CNF *CVF *CDF *DPF 653124720459

- dam** Aireburn Mogul Trifolium (**Ex-92-2, SP, LP60**)by Mountfield SSI DCY Mogul ET
- gd** Tewitthall Shottle Trifolium (**Ex-93-3, SP, LP60 7***)by Picston Shottle ET
- 3d** Tewitthall Bolton Trifolium (**VG-85**)by Sandy-Valley Bolton ET
- 4d** Tewitthall Jordan Trifolium (**VG-89, LP60**)by Roylane Jordan ET
- 5d** Tewitthall Rudolf Trifolium (**Ex-92-4, LP100**)

AIREBURN APPLEJAX TRIFOLIUM is bred from 5 generations of Ex or VG cows. She is maternal sister to the 8,651kg 4.11% heifer Aireburn Josuper Trifolium (VG-87).

AIREBURN MOGUL TRIFOLIUM Excellent-92-2, SP

1.	2/0	11,057	305	3.69	2.99	4.	5/2	11,751	305	4.35	3.05
2.	3/2	11,481	305	3.87	3.06	5.	6/7	12,079	305	4.34	2.96
3.	4/3	9,691	276	4.32	3.07						

She is maternal sister to the 13,227kg 4.23% Aireburn Fever Trifolium (Ex-95-4, SP, LP60) and to the 14,336kg Aireburn Camelot Trifolium (Ex-92-3, SP, LP60), gd of lot 7.

TEWITTHALL SHOTTLE TRIFOLIUM Excellent-93-3, SP, LP60 7*

1.	2/1	9,134	305	3.72	3.14	4.	5/2	14,404	305	3.37	2.89
2.	3/2	12,946	305	3.71	2.99	5.	6/4	13,955	305	3.37	2.90
3.	4/2	12,233	295	3.58	2.90						

TEWITTHALL BOLTON TRIFOLIUM Very Good-85

1.	2/2	6,584	269	4.07	3.22	4.	5/4	8,075	305	3.97	3.15
3.	3/10	11,201	305	4.20	3.13						

Her dam was the 11,181kg 4.31% Tewitthall Jordan Trifolium (VG-89, LP60); gd was the 12,475kg 3.90% Tewitthall Rudolf Trifolium (Ex-92-4, LP100); 3d was the 11,233kg Tewitthall Inspiring Trifolium (GP-82, LP50); 8d was Lavenham Trifolium 133 RMX (Ex-90, LP100) EC.



AIREBURN RENEGADE DILYS

LOT

15. AIREBURN RENEGADE DILYS 01124823103603, born 27.6.22, **PLI+£523**

sire S-S-I PR Renegade ET *CVF *RDF *BYF *BLF *DPF *CNF *POF 6531423552961

dam	Aireburn Jedi Dilys (Ex-90, SP)	by S-S-I Montross Jedi ET
gd	Aireburn Miguel Dilys (VG-89, SP)	by Mr Miguel ET
3d	Aireburn Shottle Dilys (Ex-96-8, SP, LP140)	by Picston Shottle ET
4d	Aireburn Granite Dilys (GP-83 2yr)	by Aireburn Granite
5d	Aireburn Convincer Dilys (Ex-92-4, SP, LP70)	by Wa-Del Convincer ET
6d	Brimmoor Lee Dilys (Ex-93-5, SP 5*)	by Comestar Lee ET
7d	Brimmoor LV Dilys (Ex-92-4 7*)		

AIREBURN JEDI DILYS Excellent-90, SP

1.	2/2	10,183	305	3.78	3.14
2.	3/3	11,814	305	3.80	3.26

She is maternal sister to the 10,860kg 4.47% (3.45) Aireburn Deify Dilys (VG-85. SP).

AIREBURN MIGUEL DILYS Very Good-89, SP

1.	2/2	9,856	305	4.19	3.20	3.	4/8	10,609	305	4.50	3.27
2.	3/5	10,783	305	4.46	3.24	4.	5/11	10,367	305	4.41	3.25

She is maternal sister to Airebirn Dalliance Dilys (VG-85 2yr).

AIREBURN SHOTTLE DILYS Excellent-96-8, SP, LP140

1.	2/5	9,363	305	3.36	2.93	6.	7/10	16,467	305	3.32	2.77
2.	3/5	12,130	305	3.83	3.03	7.	9/8	14,175	305	3.61	2.82
3.	4/6	11,464	305	3.57	3.00	8.	10/9	13,705	305	3.35	2.96
4.	5/7	13,349	305	3.54	2.91	9.	12/0	13,040	305	3.24	2.84
5.	6/8	15,063	305	3.53	2.88						

Her dam was the 8,141kg heifer Aireburn Granite Dilys (GP-83 2yr); gd was the 13,143kg 3.54% Aireburn Convincer Dilys (Ex-92-4, SP, LP70); 3d was the 11,354kg 4.38% Brimmoor Lee Dilys (Ex-93-5, SP 5*); 4d was the 9,502kg 3.80% Brimmoor LV Dilys (Ex-92-4 7*); 6d was the 4 times 9,000kg Peel Park Banker Dilys (VG-87); 7d was the 9,894kg Peel Park Emperor Dilys RML (VG-87); 8d was the 9,170kg Peel Park Griffland Dilys (VG); 9d was the 9,198kg and 102 tonne Peel Park Dilys 2 (Gold Ribbon, SP).

LOT

16. AIREBURN RAGER HONEY 2 01124823503607, born 19.7.22, **PLI+£307**

sire Ri-Val-Re Rager-Red ET *CVF *BLF *DPF 6572353457 (**Ex**)

- dam** Aireburn Supershot Honey (**VG-87**)by Cogent Supershot
- gd Aireburn Observer Honey (**Ex-90, LP50**)by De-Su Observer ET
- 3d Aireburn Shottle Honey (**Ex-91-2, LP50**), gd of lot 1by Picston Shottle ET
- 4d Hawbank Iron Honey 62 (**Ex-90, LP50 6***)by Boss Iron ET
- 5d Hawbank Prelude Honey 3 ET (**VG-88**)by A Ronnybrook Prelude ET
- 6d Hemble Broker Honey ET (**Ex-93-3 18***)by A Conant-Acres JY Broker ET
- 7d Roybrook W Honey **RM RML (Ex-95 49*)**by A Hilltopper Warden
- 8d Roybrook Harriet (**Ex**)by Roybrook Starlite
- 9d Roybrook Sugar (**VG-85 3***)by Roybrook Ace
- 10d Roybrook Model Lass (**Ex 15***)by Roybrook Model
- 11d Royal Delight (**Ex 8***)
- 12d Balsam Brae Pluto Sovereign (**Ex 7***)

AIREBURN RAGER HONEY 2 is bred from 12 generations of Ex or VG cows.

AIREBURN SUPERSHOT HONEY Very Good-87

1.	2/2	7,562	305	3.92	2.91	3.	4/3	10,110	305	3.63	3.20
2.	3/2	10,896	305	3.47	2.98						

She is maternal sister to the 9,081kg 3.64% heifer Aireburn Mogul Honey 3 (VG-86 2yr); to the 7,645kg 4.49% (3.33) heifer Aireburn Casper Honey (VG-86) and to the stock bull Aireburn Hesperus.

AIREBURN OBSERVER HONEY Excellent-90, LP50

1.	2/0	8,450	305	3.74	3.16	4.	5/2	9,464	305	4.08	3.22
2.	3/0	9,653	305	3.64	3.22	5.	6/3	10,149	305	3.84	3.25
3.	4/0	11,028	305	3.64	3.14						

She is maternal sister to the 13,722kg 4.03% Aireburn Jordan Honey (Ex-94-5, SP, LP50 10*), dam of lot 1 and to the 8,928kg 3.91% heifer Aireburn Atwood Honey (VG-86 2yr).

AIREBURN SHOTTLE HONEY Excellent-91-2, LP50, see lot 1

1.	2/4	7,299	289	3.60	3.11	5.	6/0	9,899	268	3.80	3.12
2.	3/2	9,818	305	3.76	3.07	6.	7/0	11,149	305	3.85	2.92
3.	4/2	10,130	305	3.82	3.18						

She was full sister to the 12,062kg 3.64% Aireburn Shottle Honey 2 (Ex-93-4 LP60), gd of lot 24 and maternal sister to the 11,900kg Aireburn Garrison Honey (Ex-91, SP), 4d of lot 13.

Her dam was the twice 10,000kg Hawbank Iron Honey 62 (Ex-90, SP, LP50 6*); gd was the 11,237kg 3.84% Hawbank Prelude Honey 3 ET (VG-88); 3d was the 11,791kg 4.22% (3.22) Hemble Broker Honey ET (Ex-93-3 18*); 4d was the prizewinning 12,088kg 4.12% (3.22) Roybrook W Honey RM RML (Ex-95 49*), sold for \$85,000 Roybrook dispersal Sale 1990; 5d was the 12,350kg 4.4% Roybrook Harriet (Ex); 6d was the 60 tonne Roybrook Sugar (VG-85 3*); 7d was the 11,921kg 4.1% Roybrook Model Lass (Ex 15*); 8d was Royal Delight (Ex 8*); 9d was the 84 tonne Balsam Brae Pluto Sovereign (Ex 7*), "The White Cow", All-Can Aged Cow 1956.

LOT

17. AIREBURN APPLEJAX HAILEY 01124823603608, born 20.7.22, **PLI+£346**

sire Seagull-Bay MJ Applejax ET *BYF *BLF *CNF *CVF *CDF *DPF 653124720459

- dam** Shawdale Callen Hailey 3 (Ex-90).....by OCD 1stClass Callen ET
- gd Moortop Doorman Hailey 2 ET (Ex-90, SP, LP60 15*)by Val-Bisson Doorman ET
- 3d Cowtown Afterhours ET (VG-87 2yr 1*)by MS Atlees Sht Aftershock ET
- 4d RF Goldwyn Hailey (Ex-97-5E 8*)by Braedale Goldwyn
- 5d Mellholm Louie Hanah (Ex-92-2E 10*).....by Wil-Hart E Louie ET
- 6d Mellholm Jolt Harriet (Ex-90-4E 1*)by Second-Look Jolt
- 7d Mellholm Gambler Debra (VG-85)

AIREBURN APPLEJAX HAILEY is bred from 7 generations of Ex or VG cows.

SHAWDALE CALLEN HAILEY 3 Excellent-90

1.	2/2	6,734	305	4.28	3.32	3.	4/1	9,100	305	4.37	3.48
2.	3/2	8,993	301	4.31	3.40						

She is maternal sister to the 11,045kg 5.24% (3.73) Moortop Chief Hailey ET (Ex-92-2, SP); to the 17,106kg 3.50% Shawdale Chief Hailey 8 ET (VG-87, SP); to the 13,382kg 3.62% (3.34) Shawdale Chief Hailey 9 ET (VG-88, SP); to the 11,039kg 3.52% (3.29) heifer Shawdale Chief Hailey 15 ET (VG-87, SP); to the 9,521kg 3.57% heifer Shawdale Chief Hailey 16 ET (VG-87 2yr) and to 2 other VG cows.

MOORTOP DOORMAN HAILEY 2 ET Excellent-90, SP, LP60 15*

1.	2/7	10,864	281	4.50	3.55	3.	5/0	14,517	305	4.58	3.44
2.	3/6	15,519	305	3.38	3.46	4.	6/1	15,634	305	4.08	3.31

She is full sister to the 15,968kg 3.65% Moortop Doorman Hailey ET (Ex-90-2, SP, LP50 7*); to the 11,553kg 4.14% (3.50) Spotlight Door Hailey ET (Ex-90-2, SP); to the 12,264kg 4.2% (3.5) Blondin Doorman Afternoon ET (VG-88); to the 13,653kg 4.0% (3.2) Blondin Doorman Afterrain ET (VG-87) and to the 11,432kg 4.6% (3.3) Blondin Doorman Africa ET (VG-85 1*) and maternal sister to the 10,635kg Starlet Erie Hayley ET (Ex-90); to 2 VG cows and to Starlet Erie Afterdark ET (Ex-94), stock bull in the Gelliddu herd.

COWTOWN AFTERTHOURS ET Very Good-87 2yr 1*

1.	2/0	8,059	305	4.90	3.40
----	-----	-------	-----	------	------

She is full sister to the 13,353kg 3.9% (3.3) Cowtown Hailstorm ET (Ex-90-3E 2*) and to the 8,364kg 4.24% (3.41) Hennikers Holhhanna ET (Ex-92 8*) and maternal sister to the 12,363kg Gen-Com Sanchez Hana (Ex-90-2E); to the 15,062kg Gen-Com Baxton Hailory ET (Ex-92-2E); to the 10,834kg 4.0% (3.3) Crackholm Baxter Hannah (Ex-90 2*); to the 14,713kg 3.9% (3.5) Gen-Com Doorman Hailuck ET (Ex-93) and to 4 VG cows. Her dam was the 14,164kg 4.2% (3.3) and 106 tonne RF Goldwyn Hailey (Ex-97 5E 8*), that won numerous prizes and Championships including Grand Champon Royal Winter Fair and World Dairy Expo 2012 & 2014 and was All Canadian Mature Cow 2012, 2013 & 2014; All American Mature Cow 2014; Res All American & All Canadian 5yo 2011; gd was the 11,570kg 3.5% (3.36) Mellholm Louie Hanah (Ex-92-2E 10*); 3d was the 12,168kg 4.1% (3.33) and 85 tonne Mellholm Jolt Harriet (Ex-90-4E 1*); 4d was the 5 times 11,000kg and 112 tonne Mellholm Gambler Debra (VG-85).



RF GOLDWYN HAILEY
(Ex-97-5E 8*)
All Canadian Mature Cow
2012, 2013 & 2014
4d of lot 17



AIREBURN CHASE LILY

LOT

18. AIREBURN CHASE LILY 01124823203618, born 18.8.22, **PLI+£382**

sire Drouner K&L Chase 63840442662

dam Aireburn Impression Lily (**Ex-91**)by Monument Impression ET
 gd Aireburn Shottle Lily 2 (**Ex-93-4, SP, LP60**).....by Picston Shottle ET
 3d Aireburn Destry Lily (**VG-86, SP**)by Scientific Destry ET
 4d Thurlstone Titanic Lily (**Ex-90**).....by Hatline Titanic ET
 5d Thurlstone Blackjack Lily (**Ex-90, LP80**)by Hanoverhill Black Jack ET
 6d Thurlstone Marquis Lily (**VG-85, SP, LP100**)

AIREBURN CHASE LILY is bred from 6 generations of Ex or VG cows.

AIREBURN IMPRESSION LILY Excellent-91

1.	2/6	8,286	305	4.20	3.28	3.	4/7	10,635	305	3.74	3.22
2.	3/7	10,401	305	3.81	3.20						

She is maternal sister to the 9,931kg 4.54% (3.33) Aireburn Trident Lily (Ex-92-2, SP), gd of lot 21 and to the 7,612kg 4.47% (3.27) heifer Aireburn Challenger Lily (VG-85 2yr).

AIREBURN SHOTTLE LILY 2 Excellent-94-4, SP, LP60

1.	2/0	9,646	305	3.87	2.90	4.	5/10	10,890	305	4.36	3.10
2.	3/5	12,860	305	3.95	3.02	5.	7/1	12,131	305	4.16	2.93
3.	4/7	12,362	305	4.16	3.05						

AIREBURN DESTRY LILY Very Good-86, SP

1.	2/8	9,430	305	4.38	3.21	3.	4/10	10,033	305	4.32	3.26
2.	3/8	8,729	305	4.42	3.43						

Her dam was the 11,302kg 3.86% Thurlstone Titanic Lily (Ex-90); gd was the 12,019kg 3.98% Thurlstone Blackjack Lily (Ex-90, LP80); 3d was the 12,294kg 4.15% Thurlstone Marquis Lily (VG-85, SP, LP100); 4d 5was the 9,367kg 3.89% Avondale Linmack Lady (GP 2*).

LOT

19. AIREBURN CHASE HONEY 0112482403620, born 23.8.22, **PLI+£456**

sire Drouner K&L Chase 63840442662

- dam** Aireburn Cardinals Honey (**VG-85 2yr**)by View-Home Cardinals ET
- gd Aireburn Album Honey (**Ex-91-2, SP, LP50**)by Silverridge Album ET
- 3d Hawbank Geno Honey 64 (**Ex-93-5, SP, LP80 11***), 3d of lot 4by Be-Ware Juror Geno
- 4d Hawbank Prelude Honey ET (**Ex-93-5**)by A Ronnybrook Prelude ET
- 5d Hemble Broker Honey ET (**Ex-93-3 18***)by A Conant-Acres JY Broker ET
- 6d Roybrook W Honey **RM RML (Ex-95 49*)**by A Hilltopper Warden
- 7d Roybrook Harriet (**Ex**)by Roybrook Starlite
- 8d Roybrook Sugar (**VG-85 3***)by Roybrook Ace
- 9d Roybrook Model Lass (**Ex 15***)by Roybrook Model
- 10d Royal Delight (**Ex 8***)
- 11d Balsam Brae Pluto Sovereign (**Ex 7***)

AIREBURN CHASE HONEY is bred from 11 generations of Ex or VG cows.

AIREBURN CARDINALS HONEY Very Good-85 2yr

- 1. 1/11 7,215 305 4.51 3.46

She is maternal sister to the 9,269kg 4.39% (3.56) Aireburn Miguel Honey 2 (VG-86).

AIREBURN ALBUM HONEY Excellent-91-2, SP, LP50

- 1. 2/1 8,752 305 4.64 3.54 3. 5/1 10,074 305 5.01 3.63
- 2. 3/4 11,007 305 4.42 3.49 4. 6/4 10,739 305 4.70 3.34

She is maternal sister to the 10,892kg 3.56% Aireburn Buckeye Honey (VG-87, SP); to the 11,224kg 3.95% Aireburn Bolivia Allen Honey (Ex-93-4, LP60); to the 10,922kg 4.54% (3.47) Aireburn Shottle Honey 3 (Ex-90, SP, LP60), gd of lot 4 and to Aireburn Sid Honey (VG-86).

HAWBANK GENO HONEY 64 Excellent-93-5, SP, LP80 11*, see lot 4

- 2. 3/8 8,487 305 4.05 3.31 5. 7/6 10,753 305 4.28 3.20
- 3. 4/8 9,189 297 3.99 3.18 6. 8/11 11,869 305 3.96 3.03
- 4. 6/4 10,154 305 3.98 2.99 7. 10/8 11,677 305 4.15 3.10

Her dam was the 11,237kg 3.84% Hawbank Prelude Honey ET (Ex-93-5); gd was the 11,791kg 4.22% (3.22) Hemble Broker Honey ET (Ex-93-3 18*); 3d was the prizewinning 12,088kg 4.12% (3.22) Roybrook W Honey RM RML (Ex-95 49*), sold for \$85,000 Roybrook dispersal Sale 1990; 4d was the 12,350kg 4.4% Roybrook Harriet (Ex); 5d was the 60 tonne Roybrook Sugar (VG-85 3*); 6d was the 11,921kg 4.1% Roybrook Model Lass (Ex 15*); 7d was Royal Delight (Ex 8*); 8d was the 84 tonne Balsam Brae Pluto Sovereign (Ex 7*), "The White Cow", All-Can Aged Cow 1956.

LOT

20. AIREBURN AUGUSTUS P MISS AMERICA 01124823403627, born 10.9.22

PLI+£426

sire Drouner K&L Augustus P Red *BLF *BYF *CNF *MFF *POC *CDF 63840442679

- dam** Aireburn Dewars Miss America (**Ex-92**)by Kings-Ransom 1st Dewars ET
- gd Aireburn Pacific Miss America (**Ex-93-3, SP**)by Sandy-Valley-1 Pacific ET
- 3d Aireburn Sam Miss America 3 (**Ex-90, SP, LP50**)by Regancrest-MR Drham Samt ET
- gd Aireburn Convincer Miss America (**Ex-92-5, SP, LP70**)

AIREBURN AUGUSTUS P MISS AMERICA is bred from 4 generations of Excellent cows.

AIREBURN DEWARS MISS AMERICA Excellent-92

- 1. 2/1 8,654 305 4.09 3.21 3. 4/1 11,111 299 4.00 3.37
- 2. 3/2 11,320 301 3.90 3.12 then giving 28kg

She is maternal sister to the 9,910kg 3.83% (3.24) heifer Aireburn Casper Miss America (VG-85 2yr, SP).

AIREBURN PACIFIC MISS AMERICA Excellent-93-3, SP

- 1. 2/0 10,470 305 3.46 3.01 4. 5/6 10,829 291 3.56 2.95
- 2. 3/0 10,407 305 3.73 3.37 5. 6/5
- 3. 4/4 12,567 305 3.56 3.02

She is maternal sister to the 13,166kg 3.96% Aireburn Commander Miss America (Ex-91, SP, LP50).

AIREBURN SAM MISS AMERICA 3 Excellent-90, SP, LP50

- 1. 2/3 12,545 305 3.78 2.99 3. 5/0 13,572 305 3.88 2.92
- 2. 3/6 13,972 305 3.97 3.01

She was full sister to the 14,149kg Aireburn Sam Miss America (Ex-92-2, SP).

Her dam was the 13,352kg Aireburn Convincer Miss America (Ex-92-5, SP, LP70); gd was the 12,794kg 3.52% Aireburn Franchise Miss America (GP-81, SP); 3d was the 9,321kg 3.87% Aireburn Prelude Miss America ET (GP-81); 4d was the 12,423kg 4.67% Joylan Miss America 22 (Ex-90-3, LP90 3*) EC, purchased for 4,700gs Joylan Sale 1990; 5d was the 12,613kg 4.18% Joylan Miss America 7 RM (VG-88 6*); 6d was the 11,014kg 4.56% Staffordshire Miss America RM (Ex-92-2 39)), sold for 10,000gs Parboldhall sale 1982 and resold for 10,500gs (at 12 yrs of age) Joylan sale 1992; 7d was the 8,885kg 4.1% heifer Staffordshire Magic Fran (VG-88).

LOT

21. AIREBURN RENEGADE LILY 01124823503628, born 10.9.22, **PLI+£407**

sire S-S-I PR Renegade ET *CVF *RDF *BYF *BLF *DPF *CNF *CDF *POF 6531423552961

- dam** Aireburn Pety Lily (**Ex-90**)by Siemers Mogul Pety
- gd Aireburn Trident Lily (**Ex-92-2, SP**)by Aireburn Trident
- 3d Aireburn Shottle Lily 2 (**Ex-93-3, SP, LP60**), gd of lot 18by Picston Shottle ET
- 4d Aireburn Destry Lily (**VG-86, SP**)by Scientific Destry ET
- 5d Thurlstone Titanic Lily (**Ex-90**)by Hatline Titanic ET
- 8d Thurlstone Blackjack Lily (**Ex-90, LP80**)by Hanoverhill Black Jack ET
- 7d Thurlstone Marquis Lily (**VG-85, SP, LP100**)

AIREBURN RENEGADE LILY is bred from 7 generations of Ex or VG cows.

AIREBURN PETY LILY Excellent-90

- 1. 2/1 8,019 305 4.91 3.16 3. 4/0 11,289 297 4.49 3.33
- 2. 3/0 9,566 305 4.88 3.24

AIREBURN TRIDENT LILY Excellent-92-2, SP

- 1. 2/1 7,283 305 4.32 3.30 3. 4/3 9,931 305 4.54 3.33
- 2. 3/2 9,176 305 4.75 3.46 4. 5/11 10,386 305 4.64 3.29

She is maternal sister to the 10,401kg 3.81% (3.20) Aireburn Impression Lily (Ex-91), dam of lot 18 and to the 7,612kg 4.47% (3.27) heifer Aireburn Challenger Lily (VG-85 2yr).

AIREBURN SHOTTLE LILY 2 Excellent-94-4, SP, LP60, see lot 18

- 1. 2/0 9,646 305 3.87 2.90 4. 5/10 10,890 305 4.36 3.10
- 2. 3/5 12,860 305 3.95 3.02 5. 7/1 12,131 305 4.16 2.93
- 3. 4/7 12,362 305 4.16 3.05

Her dam was the 10,303kg 4.32% (3.26) Aireburn Destry Lily (VG-86, SP); gd was the 11,302kg 3.86% Thurlstone Titanic Lily (Ex-90); 3d was the 12,019kg 3.98% Thurlstone Blackjack Lily (Ex-90, LP80); 4d was the 12,294kg 4.15% Thurlstone Marquis Lily (VG-85, SP, LP100); 5d 5was the 9,367kg 3.89% Avondale Linmack Lady (GP 2*).



AIREBURN RENEGADE LILY



AIREBURN PETY LILY (Ex-90)
Dam of lot 21



LOT

22. AIREBURN RENEGADE EDDA 01124823103638, born 4.10.22, **PLI+£465**

sire S-S-I PR Renegade ET *CVF *RDF *BYF *BLF *DPF *CNF *CDF *POF 6531423552961

dam Woodmarsh Pepper Edda 3 (VG-86 2yr)by Delaberge Pepper ETM
gd Woodmarsh Impression Edda 3 (Ex-91, SP)by Monument Impression ET
3d Woodmarsh Allen Edda 2 (Ex-92-2, SP, LP60 11*)by Canyon=Breze Allen ET
4d Cleevale Figaro Edda (Ex-90, SP, LP80 11*)by Eastland Figaro
5d Cleevale Storm Edda (VG-85)by Maughlin Storm ET
6d Bond Haven Jed Edda (Ex-90)by Juniper Rotate Jed ET
7d Bond Haven Blackstar Edda ET (VG-88)by To-Mar Blackstar ET
8d Bond Haven R Val Edda ET RM (Ex-90, SP, LP70)by Hanoverhill Raider ET
9d Bond Haven Valiant R Edda (Ex 7*)by S-W-D Valiant
10d Bond Haven Marquis R Edda (Ex 8*)by Romandale Reflection Marquis
11d Bond Haven Rockman Edda (VG-85 2*)by Seiling Rockman
12d Bond Haven Maple Edda (VG)by Bond Haven Rag Apple Maple
13d Puccini May Edda (Ex 9*)

AIREBURN RENEGADE EDDA is bred from 13 generations of Ex or VG cows.

WOODMARSH PEPPER EDDA 3 Very Good-86 2yr was purchased for 3,000gs Woodmarsh Sale 2021.

1. 2/0 7,352 275 4.62 3.46 then giving 27.1kg

She is maternal sister to the 12,332kg 3.75% heifer Woodmarsh Rubicon Edda (VG-85 2yr, SP), sold for 3,500gs Woodmarsh Sale 2021.

WOODMARSH IMPRESSION EDDA 3 Excellent-91, SP was sold for 4,500gs Woodmarsh Sale 2021.

1. 2/1 11,988 305 5.08 3.19 3. 4/4 13,224 305 4.42 3.00

2. 3/3 13,793 305 5.15 3.21

She is full sister to the 13,574kg heifer Woodmarsh Impression Edda ET (VG-86 2yr) and to Woodmarsh Edward ET (VG-87), stock bull in the Anvil herd and maternal sister to the 16,510kg 4.02% Woodmarsh Knowledge Edda 8 (Ex-90, SP, LP50) and to Woodmarsh Euro (VG-87), stock bull in the Marshall herd.

WOODMARSH ALLEN EDDA 2 Excellent-92-2, SP, LP60 11*

1. 2/5 11,627 305 5.65 3.41 4. 5/8 12,776 305 4.75 3.44

2. 3/5 13,110 305 4.74 3.48 5 7/11 11,166 292 4.22 3.33

3. 4/8 13,637 305 4.65 3.37

She was maternal sister to the 17,053kg 4.11% Woodmarsh Design Edda 7 (Ex-90, SP, LP70 5*) and to the 14,333kg 3.97% Woodmarsh Outside Edda (VG-87, SP).

Her dam was the 14,245kg 4.96% Cleevale Figaro Edda (Ex-90, SP, LP80 11*); gd was the 9,486kg Cleevale Storm Edda ET (VG-85), sold for 2,800gs Cleevale dispersal sale 2002; 3d was the 11,394kg 3.75% Bond Haven Jed Edda (Ex-90); 4d was the twice 11,000kg Bond Haven Blackstar Edda ET (VG-88); 5d was the 13,146kg 3.80% Bond Haven R Val Edda ET RM (Ex-90, SP, LP70), sold for 8,000 gs Trans Atlantic Breeders Sale 1993; 6d was the prizewinning 12,111kg 3.9% Bond Haven Valiant R Edda (Ex 7*); 7d was the 9,287 kg 4.0% Bond Haven Marquis R Edda (Ex 8*); 8d was Bond Haven Rockman Edda (VG-85 2*); 9d was Bond Haven Maple Edda (VG); 10d was the 8,735 kg 3.9% All-Can & All-Am Puccini May Edda (Ex-9*).



AIREBURN RENEGADE EDDA



WOODMARSH PEPPER EDDA 3 (VG-86 2yr)
Dam of lot 22

LOT

23. AIREBURN RENEGADE BEVIN 01124823603643, born 14.11.22, **PLI+£442**

sire S-S-I PR Renegade ET *CVF *RDF *BYF *BLF *DPF *CNF *CDF *POF 6531423552961

- dam** Aireburn Piston Bevin (**VG-86**)by Sandy-Valley Piston ET
gd Aireburn Pety Bevin 2 (**VG-85**)by Siemers Mogul Pety
3d Aireburn Homestead Bevin (**VG-85**)by Bomaz Homestead ET
4d Aireburn Sam Bevin ET (**Ex-92-3, LP70**), gd of lot 11by Regancrest-MR Drham Sam ET
5d Joelee Outside BC Bevin (**Ex-91-3, LP50**)by Comestar Outside ET
6d Joelee BC Bevin (**Ex-92-5, LP70 6***)by Boulet Charles ET
7d Calbrett Blackstar Bevin (**Ex-91-3 10***)by To-Mar Blackstar ET
8d A Tonys Hilltop Hanover Beverly (**Ex, DOM 3***)by Marshfield Elevation Tony
9d Bennett-Farms Bright-Red (**Ex-92, DOM**)by Hanover-Hill Triple Threat Red
10d Bennett-Farms R Brit Red (**VG-88**)
11d A Johns Lucky Barb (**Ex-97-4E, GMD 5***)

AIREBURN RENEGADE BEVIN is bred from 11 generations of Ex or VG cows.

AIREBURN PISTON BEVIN Very Good-86

1. 2/0 8,271 305 4.07 3.53
2. 3/0 8,406 234 4.04 3.38 then giving 31.6kg

AIREBURN PETY BEVIN 2 Very Good-85

1. 2/1 8,159 305 4.50 3.37
2. 3/2 10,415 289 4.312 3.29

AIREBURN HOMESTEAD BEVIN Very Good-85

1. 2/0 7,548 305 4.77 3.41
2. 3/0 8,526 281 4.36 3.30

She was maternal sister to the 12,067kg 3.85% Aireburn Lauthority Bevin ET (Ex-91, SP), 3d of lot 31 and to the 10,618kg 4.30% (3.50) Aireburn Boastful Bevin (Ex-91, SP), dam of lot 11.

Her dam was the 12,281kg 4.13% Aireburn Sam Bevin ET (Ex-92-3, LP70); gd was the 10,675kg 3.55% Joelee Outside BC Bevin (Ex-91-3, LP50); 3d was the prizewinning 13,157 5.09% Joelee BC Bevin (Ex-92-5, LP70 6*); 4d was the 10,683kg 3.85% Calbrett Blackstar Bevin (Ex-91-3 10*); 5d was the 11,417kg 4.6% (3.3) A Hilltop Hanover Beverly (Ex, DOM 3*); 6d was the 10,459kg 4.7% Bennett-Farms Bright-Red (Ex-92, DOM); 7d was the 10,457kg 4.4% Bennett-Farms R Brit-Red (VG-86); 9d was the 10,142kg 4.2% Bennett-Farms Perseus Babs (Ex-2E); 10d was the 12,075kg 4.7% A Johns Lucky Barb (Ex-97-4E, GMD 5*).



AIREBURN MOGUL BEVIN 2 (Ex-94-2, SP)

LOT

24. AIREBURN ADORABLE HONEY 2 01124823303647, born 19.11.22, **PLI+£179**

sire Stantons Adorable ET 6412189047 *CVF *BYF *BLF (Ex)

- dam** Aireburn Mogul Honey 2 (Ex-93-3)by Mountfield SSI DCY Mogul ET
- gd Aireburn Shottle Honey 2 (Ex-93-4, LP60)by Picston Shottle ET
- 3d Hawbank Iron Honey 62 (Ex-90, LP50 6*), 3d of lot 1by Boss Iron ET
- 4d Hawbank Prelude Honey 3 ET (VG-88)by A Ronnybrook Prelude ET
- 5d Hemble Broker Honey ET (Ex-93-3 18*)by A Conant-Acres JY Broker ET
- 6d Roybrook W Honey RM RML (Ex-95 49*)by A Hilltopper Warden
- 7d Roybrook Harriet (Ex)by Roybrook Starlite
- 8d Roybrook Sugar (VG-85 3*)by Roybrook Ace
- 9d Roybrook Model Lass (Ex 15*)by Roybrook Model
- 10d Royal Delight (Ex 8*)
- 11d Balsam Brae Pluto Sovereign (Ex 7*)

AIREBURN ADORABLE HONEY 2 is bred from 11 generations of Ex or VG cows. She is maternal sister to the 7,5839kg 4.30% (3.25) heifer Aireburn Casper Honey 2 (VG-85).

AIREBURN MOGUL HONEY 2 Excellent-93-3

1.	2/1	7,967	304	3.50	2.88	4.	5/0	9,431	305	3.60	2.99
2.	3/0	8,257	305	3.81	3.10	5.	6/4	8,331	229	3.74	2.83
3.	3/11	9,998	305	3.75	2.95					then giving 33.1kg	

She is maternal sister to the 4 times 11,000kg Aireburn President Honey (Ex-91-2, LP50).

AIREBURN SHOTTLE HONEY 2 Excellent-93-4, LP60

1.	2/0	8,345	305	3.29	3.00	5.	6/3	10,546	305	3.60	3.01
2.	3/1	10,560	305	3.56	3.01	6.	7/4	10,621	305	3.65	3.01
3.	4/1	11,653	305	3.53	3.14	7.	8/9	9,222	305	3.65	3.08
4.	6/3	12,062	305	3.64	2.93						

She was full sister to the 11,149 kg 3.85% Aireburn Shottle Honey (Ex-91-2, LP50), gd of lot 1 and maternal sister to the 11,900kg Aireburn Garrison Honey (Ex-91, SP), 4d of lot 13.

HAWBANK IRON HONEY 62 Excellent-90, LP50 6*, see lot 1

1.	2/3	8,341	305	3.71	3.20	4.	5/6	10,454	305	3.42	3.11
2.	3/4	9,157	305	3.52	3.15	5.	6/7	8,051	305	4.11	2.93
3.	4/5	10,150	305	3.46	3.09						

She was maternal sister to the 9,464kg 3.74% Hawbank Granite Honey 21 (VG-87) and to the 10,418kg 3.94% Hawbank Outside Honey 74 (VG-85).

Her dam was the 11,237kg 3.84% Hawbank Prelude Honey 3 ET (VG-88); gd was the 11,791kg 4.22% (3.22) Hemble Broker Honey ET (Ex-93-3 18*); 3d was the prizewinning 12,088kg 4.12% (3.22) Roybrook W Honey RM RML (Ex-95 49*), sold for \$85,000 Roybrook dispersal Sale 1990; 4d was the 12,350kg 4.4% Roybrook Harriet (Ex); 5d was the 60 tonne Roybrook Sugar (VG-85 3*); 6d was the 11,921kg 4.1% Roybrook Model Lass (Ex 15*); 7d was Royal Delight (Ex 8*); 8d was the 84 tonne Balsam Brae Pluto Sovereign (Ex 7*), "The White Cow", All-Can Aged Cow 1956.

LOT

25. AIREBURN ADORABLE ROXY 01124823703658, born 15.12.22

sire Stantons Adorable ET 6412189047 *CVF *BYF *BLF (Ex)

- dam** Aireburn Extreme Roxy (VG-85)by Silverridge V Extreme ET
- gd Aireburn Evolution Roxy (Ex-92-4), dam of lot 28by K&L ML Evolution ET
- 3d Aireburn Verve Roxy (VG-85)by Ballycain Jose Verve
- 4d Aireburn Shottle Roxy (GP-82 2yr)by Picston Shottle ET
- 5d Aireburn Sam Roxy (VG-86)by Regancrest-MR Drham Sam ET
- 6d Aireburn Champion Roxy (Ex-91-2)by Calbrett-I H H Champion ET
- 7d Bricknell Boss Roxy (Ex-90-3)by Bossise Ruben ET
- 8d Bricknell Jed Roxy ET (Ex-94-4, SP, LP60)by Juniper Rotate Jed ET
- 9d Hanoverhill TT Rosette ET RM (Ex-91, SP 39*)by Hanover-Hill Triple Threat Red
- 10d A Hanover-Hill Sheik M Roxe ET (Ex-91-2E, GMD, DOM 5*)by A Puget-Sound Sheik
- 11d A Mil-R-Mor Roxette (Ex, GMD, DOM, 30*)by Round Oak Rag Apple Elevation
- 12d Glenridge Citation Roxy (Ex-97-4E, GMD, 6*)by Rosage Citation R
- 13d C Norton Court Model Vee (Ex)by Springbank Model Fame
- 14d C Norton Court Reflection Vale (VG 3*)

AIREBURN EXTREME ROXY Very Good-85

- 1. 2/0 9,109 305 3.90 3.23
- 2. 3/0 7,554 203 4.20 3.19 then giving 35.2kg

She is maternal sister to the 9,930kg 4.56% (3.41) Aireburn Pety Roxy (Ex-91) and to the 10,181kg 4.34% (3.23) Aireburn Mogul Roxy (VG-87 2yr).

AIREBURN EVOLUTION ROXY Excellent-92-4 , see lot 28

- | | | | | | | | | | | | |
|----|-----|-------|-----|------|------|----|------|--------|-----|------|------|
| 1. | 2/0 | 8,824 | 305 | 4.24 | 3.24 | 4. | 4/11 | 8,381 | 305 | 4.77 | 3.47 |
| 2. | 3/0 | 9,751 | 305 | 4.40 | 3.37 | 5. | 5/11 | 10,466 | 305 | 4.46 | 3.24 |
| 3. | 4/0 | 8,595 | 300 | 4.78 | 3.52 | 6. | 7/0 | 7,004 | 198 | 4.66 | 3.23 |
- then giving 27.9kg

AIREBURN VERVE ROXY Very Good-85

- | | | | | | | | | | | | |
|----|-----|-------|-----|------|------|----|-----|-------|-----|------|------|
| 1. | 2/3 | 7,866 | 294 | 3.93 | 3.24 | 3. | 4/3 | 9,941 | 242 | 3.87 | 3.01 |
| 2. | 3/1 | 8,729 | 305 | 3.62 | 3.14 | | | | | | |

Her gd was the 9,565kg 3.74% (3.24) Aireburn Sam Roxy (VG-86); 3d was the 11,014kg Aireburn Champion Roxy (Ex-91-2); 4d was the 12,639kg 3.67% Bricknell Boss Roxy (Ex-90-3), sold for 2,500gs Aireburn Sale 2006; 5d was the 11,592kg 5.18% Bricknell Jed Roxy ET (Ex-94-4, SP, LP60), sold for 4,200gs Bricknell dispersal Sale 2004; 6d was the 11,087kg 4.19% (3.29) Hanoverhill TT Rosette RM (Ex-91, SP 39*), Champion (Ins) Yorkshire Herds Competition 1993; 7d was the 12,546kg 4.3% (3.3) A Hanover-Hill Sheik M Roxe ET (Ex-91); 8d was the 9,947kg 4.7% A Mil-R-Mor Roxette (Ex, GMD, DOM 30*), sold for \$110,000 Hanoverhill sale 1985; 9d was the prizewinning 11,011kg 4.1% Glenridge Citation Roxy (Ex-97-4E, GMD, 6*), All-Time All-Am Aged Cow; 10d was the 10,198 kg 3.9% C Norton Court Model Vee (Ex); 11d was the 9,357 kg 3.7% C Norton Court Reflection Vale (VG-3*).

LOT

26. AIREBURN MELLENCAMP DOLL 01124823103659, born 16.12.22, **PLI+£368**

sire Fly-Higher Mellencamp ET *BLF *DPF *POF *RDF *CDF 653150997179

- dam** Aireburn Josuper Doll (**Ex-91-3, SP, LP50**)by Uecker Supersire Josuper ET
- gd Denmire Stormatic Doll (**Ex-94-8, SP, LP100 7***)by Comestar Stormatic ET
- 3d Seawood Progress Doll 5 (**VG-87**)by Duncan Progress ET
- 4d Crudwell Midnight Doll (**VG-87 3***)by Deslacs Midnight ET
- 5d Crudwell Warden Doll 2 ET (**Ex-94-4 22***)by A Hilltopper Warden
- 6d Glenridge Senator Doll **RM (Ex-95-2)**by A Nelacres Johanna Senator
- 7d Glenridge Alert Darling (**VG-85**)

AIREBURN MELLENCAMP DOLL is bred from 7 generations of Ex or VG cows.

AIREBURN JOSUPER DOLL Excellent-91-3, SP, LP50

1.	2/1	10,183	305	3.48	2.91	4.	5/10	13,815	305	3.42	2.89
2.	3/3	11,731	305	3.42	2.91	5.	7/2	9,442	202	3.50	2.74
3.	4/7	11,483	305	3.53	2.98					then giving 45.2kg	

She is maternal sister to the 11,372kg 4.76% (3.40) Denmire Talent Doll 2 (VG-88, SP, LP50 4*) and to the 13,727kg 4.32% (3.23) Denmire Goldwyn Doll 3 (Ex-90, SP).

DENMIRE STORMATIC DOLL Excellent-94-8, SP, LP100 7*

1.	2/2	11,227	305	4.04	3.15	6.	8/8	8,875	305	3.87	3.00
2.	3/4	10,511	305	3.64	3.10	7.	9/8	9,837	305	3.92	3.20
3.	4/5	9,605	305	3.90	3.33	8.	10/11	11,400	305	3.78	3.01
4.	5/5	9,936	305	3.99	3.28						

SEAWOOD PROGRESS DOLL 5 Very Good-87

1.	2/5	9,328	305	4.03	3.09
----	-----	-------	-----	------	------

She was maternal sister to the 9,990kg 3.55% Severnvales Counsellor Doll 2 (VG-85); to the 11,446kg 3.62% Seawood Rudolph Doll 2 ET (VG-87) and to the 8,692kg 3.62% Seawood Rudolph Doll 4 ET (VG-85). Her dam was the 9,291kg 3.82% Crudwell Midnight Doll (VG-87 3*); gd was the prizewinning 13,116kg Crudwell Warden Doll 2 ET (Ex-94-4 22*), Champion SWDS and Res. All-Britain Heifer 1991 and sold for 15,000gs Crudwell dispersal Sale 1996; 3d was the prizewinning 11,340kg 3.73% Glenridge Senator Doll RM (Ex-95-2), sold for 12,000gs Joylian Sale 1986; 4d was the 9,043kg 3.6% and 66 tonne Glenridge Alert Darling (VG-85).

LOT

27. AIREBURN ADORABLE ECHO 01124823703665, born 20.12.22, **PLI+£333**

sire Stantons Adorable ET 6412189047 *CVF *BYF *BLF **(Ex)**

- dam** Aireburn Trix Echo 2 **(Ex-90, SP)**by Topcroft Pesky Trix
gd Aireburn Octavian Echo **(VG-88, SP)**by De-Su 11756 Octavian ET
3d Aireburn Lauthority Echo 3 ET **(Ex-94-4, SP, LP60 6*)**, gd of lot 3by Comestar Lauthority ET
4d Willsbro Shottle Echo **(Ex-91-3, SP, LP70 12*)**by Picston Shottle ET
5d Villavale Sandro Echo **(VG-89, SP, LP60)**by Sandro
6d Villavale Mark Tesk Meg ET **(VG-86 2yr)**by Iv-Ann Mark Tesk
7d Weaverline Blackstar Echo ET **(Ex-92, DOM)**by To-Mar Blackstar ET
8d Den-Vic Valiant Eve **(Ex-90, GMD, DOM)**by S-W-D Valiant
9d McCartys Etta Elevation **(VG-85)**

AIREBURN ADORABLE ECHO is bred from 9 generations of Ex or VG cows.

AIREBURN TRIX ECHO 2 Excellent-90, SP

1.	2/2	9,621	305	4.37	3.32	3.	4/5	10,835	287	3.96	3.38
2.	3/3	10,396	305	4.19	3.59	4.	5/4	8,432	198	3.88	3.35

then giving 39.3kg

AIREBURN OCTAVIAN ECHO Very Good-88, SP

1.	1/11	9,351	305	4.07	3.17	3.	4/3	11,060	305	4.41	3.05
2.	3/1	8,984	305	4.23	3.31	4.	5/4	10,916	305	4.37	3.12

She is maternal sister to the 13,733kg 3.61% Aireburn Massey Echo (Ex-91, SP); to the 13,664kg 3.67% Aireburn Mogul Echo (VG-88, SP), dam of lot 3 and to the 9,666kg 3.85% heifer Aireburn Supersire Echo (VG-86).

AIREBURN LAUTHORITY ECHO 3 ET Excellent-94-4, SP, LP60 6*, see lot 3

1.	2/4	11,400	305	3.40	2.81	4.	5/6	13,359	305	3.44	2.79
2.	3/5	12,172	305	3.50	2.97	5.	6/7	14,141	305	3.79	2.88
3.	4/6	13,570	305	3.64	2.87	6.	7/11	13,670	305	4.02	2.72

She was full sister to the 14,161kg Aireburn Lauthoroty Echo ET (VG-85, SP, LP50) and to the 12,703kg 4.00% Aireburn Lauthority Echo 2 ET (Ex-94-3, SP, LP50) and maternal sister to the 14,483kg Willsbro Vittorio Echo (VG-85) and to the 11,239kg 4.66% (3.45) Willsbro Goldwyn Echo ET, sold for 3,800ggs Willsbro Sale 2010.

Her dam was the 12,722kg 3.93% Willsbro Shottle Echo (Ex-91-3, SP, LP70 12*), purchased for 6,800ggs Willsbro Sale 2010; gd was the 15,414kg 4.43% Villavale Sandro Echo (VG-89, SP, LP60); 3d was the 12,021kg Villavale Mark Tesk Meg ET (VG-86 2yr); 4d was the 14,782kg 3.5% Weaverline Blackstar Echo ET (Ex-92, DOM); 5d was the twice 13,000kg 3.5% (3.2) Den-Vic Valiant Eve (Ex-90, GMD, DOM); 6d was the 11,639kg 3.7% (3.2) McCartys Etta Elevation (VG-85).

LOT

28. AIREBURN MITCHELL ROXY 01124823103666, born 20.12.22

sire Aurora Mitchell ET *BLF *BYF *CVF *DPF 653138948156 (Ex)

- dam** Aireburn Evolution Roxy (Ex-92-4)by K&L ML Evolution ET
- gd Aireburn Verve Roxy (VG-85)by Ballycairn Jose Verve
- 3d Aireburn Shottle Roxy (GP-82 2yr)by Picston Shottle ET
- 4d Aireburn Sam Roxy (VG-86)by Regancrest-MR Drham Sam ET
- 5d Aireburn Champion Roxy (Ex-91-2)by Calbrett-I H H Champion ET
- 6d Bricknell Boss Roxy (Ex-90-3)by Bossise Ruben ET
- 7d Bricknell Jed Roxy ET (Ex-94-4, SP, LP60)by Juniper Rotate Jed ET
- 8d Hanoverhill TT Rosette ET RM (Ex-91, SP 39*)by Hanover-Hill Triple Threat Red
- 9d A Hanover-Hill Sheik M Roxe ET (Ex-91-2E, GMD, DOM 5*)by A Puget-Sound Sheik
- 10d A Mil-R-Mor Roxette (Ex, GMD, DOM, 30*)by Round Oak Rag Apple Elevation
- 11d Glenridge Citation Roxy (Ex-97-4E, GMD, 6*)by Rosage Citation R
- 12d C Norton Court Model Vee (Ex)by Springbank Model Fame
- 13d C Norton Court Reflection Vale (VG 3*)

AIREBURN MITCHELL ROXY is maternal sister to the 9,930kg 4.56% (3.41) Aireburn Pety Roxy (Ex-91); to the 10,181kg 4.34% (3.23) Aireburn Mogul Roxy (VG-87 2yr) and to the 9,109kg 3.90% (3.23) Aireburn Extreme Roxy (VG-85), dam of lot 25.

AIREBURN EVOLUTION ROXY Excellent-92-4

1.	2/0	8,824	305	4.24	3.24	4.	4/11	8,381	305	4.77	3.47
2.	3/0	9,751	305	4.40	3.37	5.	5/11	10,466	305	4.46	3.24
3.	4/0	8,595	300	4.78	3.52	6.	7/0	7,004	198	4.66	3.23

then giving 27.9kg

AIREBURN VERVE ROXY Very Good-85

1.	2/3	7,866	294	3.93	3.24	3.	4/3	9,941	242	3.87	3.01
2.	3/1	8,729	305	3.62	3.14						

Her gd was the 9,565kg 3.74% (3.24) Aireburn Sam Roxy (VG-86); 3d was the 11,014kg Aireburn Champion Roxy (Ex-91-2); 4d was the 12,639kg 3.67% Bricknell Boss Roxy (Ex-90-3), sold for 2,500gs Aireburn Sale 2006; 5d was the 11,592kg 5.18% Bricknell Jed Roxy ET (Ex-94-4, SP, LP60), sold for 4,200gs Bricknell dispersal Sale 2004; 6d was the 11,087kg 4.19% (3.29) Hanoverhill TT Rosette RM (Ex-91, SP 39*), Champion (Ins) Yorkshire Herds Competition 1993; 7d was the 12,546kg 4.3% (3.3) A Hanover-Hill Sheik M Roxe ET (Ex-91); 8d was the 9,947kg 4.7% A Mil-R-Mor Roxette (Ex, GMD, DOM 30*), sold for \$110,000 Hanoverhill sale 1985; 9d was the prizewinning 11,011kg 4.1% Glenridge Citation Roxy (Ex-97-4E, GMD, 6*), All-Time All-Am Aged Cow; 10d was the 10,198 kg 3.9% C Norton Court Model Vee (Ex); 11d was the 9,357 kg 3.7% C Norton Court Reflection Vale (VG-3*).

LOT

29. AIREBURN LUSTER P DELLIA 01124823303668, born 25.12.22, PLI+£358

sire Cherry-Lily Zip Luster-P ET *BLF *BYF *CVF *CDF *DPF *RDF *POC 653138843085

- dam** Dowshawdale Silver Dellia (Ex-90, SP)by Seagull-Bay Silver ET
- gd Dowshawdale Bossman Dellia (VG-85)by Bassingthorpe Bossman ET
- 3d Feizor Shottle Della ET (Ex-92-3 8*)by Picston Shottle ET
- 4d Heartbeat Delia Dory ET (Ex-92 17*)by Margene Blackstar Fred
- 5d Regancrest Broker Dory ET (Ex-92)by A Conant-Acres JY Broker ET
- 6d Snow-N Denises Dellia (Ex-95-2E, GMD, DOM 63*)by Walkway Chief Mark
- 7d Snow-N Dorys Denise (Ex-90-2E, GMD, DOM)

AIREBURN LUSTER P DELLIA is bred from 7 generations of Ex or VG cows.

DOWSHAWDALE SILVER DELLIA Excellent-90, SP

1.	2/9	8,528	294	4.96	3.32	3.	5/0	9,067	193	4.08	2.86
2.	3/8	11,191	305	4.24	3.24					then giving	43.8kg

DOWSHAWDALE BOSSMAN DELLIA Very Good-85

1.	2/6	8,312	305	4.84	3.40	3.	5/0	11,805	305	4.78	3.39
2.	3/10	10,895	305	4.77	3.37						

She is maternal sister to the 10,174kg 4.71% (3.39) Dowshawdale Bolivia Dellia (Ex-90); to the 14,862kg Dowshawdale Bolton Dellia (Ex-90) and to the 11,211kg 5.07% Dowshawdale Bolton Dellia 2 (VG-85).

FEIZOR SHOTTLE DELLA ET Excellent-92-3 8*

2.	3/2	10,089	305	4.72	3.44	5.	7/5	11,039	305	4.45	3.26
3.	4/3	10,482	305	4.73	3.43	6.	8/11	10,184	305	4.77	3.32
4.	6/4	10,590	305	4.90	3.27	7.	10/0	10,046	305	4.60	3.27

She was full sister to the 14,907kg 4.18% Feizor Shottle Delia ET (Ex-96-11, SP, LP180 14*); to the 11,407kg 3.98% Feizor Shottle Delia Dory ET (VG-89) and to the 12,806kg 4.04% (3.21) Feizor Shottle Dream ET (VG-88) and maternal sister to the 10,067kg 3.53% Heartbeat Stormatic Delia ET (VG-85 4*) and to the 14,530kg 4.85% (3.20) Heartbeat Stormatic Delia 2 ET (Ex-92-2, SP).

Her dam was the 9,519kg 4.50% (3.44) Heartbeat Delia Dory ET (Ex-92 17*); gd was the 12,478kg 3.7% (3.3) Regancrest Broker Dory ET (Ex-92); 3d was was the noted prizewinning 14,165kg 4.1% Snow-N Denises Dellia (Ex-95-2E, GMD, DOM 63*); 4d was the 13,145kg 3.8% Snow-N Dorys Denise (Ex-90-2E, GMD DOM).

LOT

30. AIREBURN ADORABLE HELENA 01124823103680, born 1.1.23, **PLI+£345**
TWIN TO HEIFER

sire Stantons Adorable ET 6412189047 *CVF *BYF *BLF (Ex)

- dam** Aireburn Miguel Helena 2 (VG-86)by Mr Miguel ET
- gd Aireburn Mogul Helena (Ex-91, SP)by Mountfield SSI DCY Mogul ET
- 3d Aireburn Rose Helena Red ET (VG-87, SP, LP60)by Sterndale Rose Royce Red ET
- 4d Whartonspool Jordan Helena Red (VG-88, SP 10*)by Ja-Bob Jordan Red ET
- 5d Whartonspool Kite Helena Red (Ex-90 15*)by Markwell Kite ET
- 6d Whartonspool Elegant Helene Red ET (Ex-91-3, SP, LP70 12*)by Arnell Elegant ET
- 7d Horizon Jub Helene ET (Ex-94-2 SP 56*)by Meadolake Jubilant ET
- 8d A Ja-Bob Enhancer Helen Red ET (VG-86)by Glenafton Enhancer
- 9d Sky-Hi Mars Helen ET (Ex-92-4E, GMD, DOM)by Marshfield Elevation Tony
- 10d Sky-Hi Boots Honey (VG-86, GMD)by Paclamar Bootmaker
- 11d Sky-Hi Majority Honey (Ex-90-3E, GMD)

AIREBURN ADORABLE HELENA is bred from 13 generations of Ex or VG cows.

AIREBURN MIGUEL HELENA 2 Very Good-86

- 1. 2/2 8,084 305 4.59 3.36
- 2. 3/3 5,612 186 4.58 3.43 then giving 26.9kg

AIREBURN MOGUL HELENA Excellent-91, SP

- 1. 2/8 9,408 305 4.57 3.49
- 2. 3/11 9,557 305 5.05 3.58

She was maternal sister to the 12,767kg 4.57% (3.32) Aireburn Extreme Helena (VG-89, SP).

AIREBURN ROSE HELENA RED ET Very Good-87, SP, LP60

- | | | | | | | | | | | | | |
|----|-----|--------|-----|------|------|--|----|-----|-------|-----|------|------|
| 1. | 2/3 | 8,171 | 305 | 4.38 | 3.38 | | 4. | 5/9 | 8,926 | 305 | 5.11 | 3.51 |
| 2. | 3/5 | 9,448 | 305 | 4.77 | 3.57 | | 5. | 6/8 | 9,557 | 305 | 5.05 | 3.40 |
| 3. | 4/9 | 10,231 | 305 | 4.93 | 3.53 | | 7. | 8/8 | 8,471 | 235 | 4.71 | 3.24 |

She was maternal sister to the 10,370kg 4.68% Twinfields Redwood Helena Red ET (VG-86, SP) and to the 11,304kg 3.86% (3.31) Twinfields Talent Helena (VG-88, SP).

Her dam was the 9,302kg 4.93% (3.48) Whartonspool Jordan Helena Red (VG-88, SP 10*); gd was the 12,145kg 3.77% Whartonspool Kite Helena Red (Ex-90 15*); 3d was the 15,971kg 4.85% Whartonspool Elegant Helene Red ET (Ex-91-3, SP, LP70 12*); 4d was the prizewinning 12,667kg Horizon Jub Helene ET (Ex-94-2, SP 56*); 5d was the prizewinning 11,560kg 3.9% (3.2) A Ja-Bob Enhancer Helen Red ET (VG-86), All-Am R&W Sen 2yo 1998; 6d was the 3 times 11,000 kg Sky-Hi Mars Helen ET (Ex-92-4E); 7d was the 9,712 kg 4.3% and 106 tonne Sky-Hi Boots Honey (VG-86, GMD); 8d was the 9,213 kg 4.2% Sky-Hi Majority Honey (Ex-90-3E, GMD); 9d was the 74 tonne Terrace Heights Honey Sky Hi (VG-86); 10d was Twincreek Burke Winnie (VG-86).

LOT

31. AIREBURN MITCHELL BEVIN 01124823203688, born 12.1.23, **PLI+£364**

sire Aurora Mitchell ET *BLF *BYF *CVF *DPF 653138948156 (Ex)

- dam** Aireburn Extreme Bevin 2 (VG-88)by Silverridge V Extreme ET
- gd Aireburn Mogul Bevin (Ex-91-2, SP)by Mountfield SSI DCY Mogul ET
- 3d Aireburn Lauthority Bevin ET (Ex-91, SP)by Comestar Lauthority ET
- 4d Aireburn Sam Bevin ET (Ex-92-3, LP70), gd of lot 11by Regancrest-MR Drham Sam ET
- 5d Joelee Outside BC Bevin (Ex-91-3, LP50)by Comestar Outside ET
- 6d Joelee BC Bevin (Ex-92-5, LP70 6*)by Boulet Charles ET
- 7d Calbrett Blackstar Bevin (Ex-91-3 10*)by To-Mar Blackstar ET
- 8d A Tonys Hilltop Hanover Beverly (Ex, DOM 3*)by Marshfield Elevation Tony
- 9d Bennett-Farms Bright-Red (Ex-92, DOM)by Hanover-Hill Triple Threat Red
- 10d Bennett-Farms R Brit Red (VG-88)
- 11d A Johns Lucky Barb (Ex-97-4E, GMD 5*)

AIREBURN MITCHELL BEVIN is bred from 11 generations of Ex or VG cows.

AIREBURN EXTREME BEVIN 2 Very Good-88

- 1. 2/3 10,277 305 3.34 2.95
- 2. 3/4 7,353 175 3.76 3.02 then giving 43.1kg

AIREBURN MOGUL BEVIN Excellent-91-2, SP

- 1. 2/1 7,457 305 4.24 3.03
- 2. 3/1 9,589 305 4.66 3.50
- 3. 4/3 9,683 305 4.68 3.40
- 4. 5/4 11,255 305 4.55 3.05
- 5. 6/7 6,899 150 4.46 2.87 then giving 40.7kg

AIREBURN LAUTHORITY BEVIN ET Excellent-91, SP

- 1. 2/2 9,929 305 3.49 2.98
- 2. 3/4 11,137 305 3.62 2.88
- 3. 4/5 12,067 305 3.85 3.01

She was maternal sister to the 8,526kg 4.36% (3.30) Aireburn Homestead Bevin (VG-85), 3d of lot 23 and to the 10,617kg 4.30% (3.50) Aireburn Boastful Bevin (Ex-91, SP), dam of lot 11.

Her dam was the 12,281kg 4.13% Aireburn Sam Bevin ET (Ex-92-3, LP70); gd was the 10,675kg 3.55% Joelee Outside BC Bevin (Ex-91-3, LP50); 3d was the prizewinning 13,157 5.09% Joelee BC Bevin (Ex-92-5, LP70 6*); 4d was the 10,683kg 3.85% Calbrett Blackstar Bevin (Ex-91-3 10*); 5d was the 11,417kg 4.6% (3.3) A Hilltop Hanover Beverly (Ex, DOM 3*); 6d was the 10,459kg 4.7% Bennett-Farms Bright-Red (Ex-92, DOM); 7d was the 10,457kg 4.4% Bennett-Farms R Brit-Red (VG-86); 9d was the 10,142kg 4.2% Bennett-Farms Perseus Babs (Ex-2E); 10d was the 12,075kg 4.7% A Johns Lucky Barb (Ex-97-4E, GMD 5*).



AIREBURN EXTREME BEVIN 2 (VG-88)
Dam of lot 31

LOT

32. AIREBURN RANGER HONEY 01124823703693, born 2.2.23, **PLI+£541**

sire 3Star OH Ranger-Red ET *BLF *BYF *CNF *CVF *DPF *POF *CDF 63688600952

- dam** Aireburn Challenger Honey 2 (VG-87)by Sandy-Valey Challenger ET
- gd Aireburn Trix Honey 2 (Ex-90)by Topcrodt Pesky Trix
- 3d Aireburn Lauthority Honey (VG-87, SP, LP50 7*)by Comestar Lauthority ET
- 4d Aireburn Garrison Honey (Ex-91, SP)by Penn-England Garrison ET
- 5d Hawbank Iron Honey 62 (Ex-90, LP50 6*), 3d of lot 1by Boss Iron ET
- 6d Hawbank Prelude Honey 3 ET (VG-88)by A Ronnybrook Prelude ET
- 7d Hemble Broker Honey ET (Ex-93-3 18*)by A Conant-Acres JY Broker ET
- 8d Roybrook W Honey RM RML (Ex-95 49*)by A Hilltopper Warden
- 9d Roybrook Harriet (Ex)by Roybrook Starlite
- 10d Roybrook Sugar (VG-85 3*)by Roybrook Ace
- 11d Roybrook Model Lass (Ex 15*)by Roybrook Model
- 12d Royal Delight (Ex 8*)
- 13d Balsam Brae Pluto Sovereign (Ex 7*)

AIREBURN RANGER HONEY is bred from 13 generations of Ex or VG cows.

AIREBURN CHALLENGER HONEY 2 Very Good-87

- 1. 2/3 9,076 305 3.65 3.07
- 2. 3/2 6,926 154 3.46 293 then giving 40.1kg

She is maternal sister to Aireburn Basic Honey (VG-85 2yr).

AIREBURN TRIX HONEY 2 Excellent-90

- 1. 2/6 9,408 304 3.43 3.03 3. 4/5 10,010 285 3.25 3.12
- 2. 3/6 10,348 305 3.27 3.22 4. 5/5 11,534 305 3.41 2.92

She was maternal sister to the 10,504kg 4.10% (3.25) heifer Aireburn Lineman Honey (VG-85 2yr, SP) and to the 11,627kg 3.60% Aireburn Delegate Honey 2 (VG-87), dam of lot 13.

AIREBURN LAUTHORITY HONEY Very Good-87, SP, LP50 7*

- 1. 2/4 10,752 305 3.46 3.12 3. 4/8 9,989 305 3.76 3.11
- 2. 3/5 11,253 305 3.74 3.16 4. 6/4 13,060 305 4.11 2.99

Her dam was the 11,900kg Aireburn Garrison Honey (Ex-91, SP); gd was the twice 10,000kg Hawbark Iron Honey 62 (Ex-90, SP, LP50 6*); 3d was the 11,237kg 3.84% Hawbank Prelude Honey 3 ET (VG-88); 4d was the 11,791kg 4.22% (3.22) Hemble Broker Honey ET (Ex-93-3 18*); 5d was the prizewinning 12,088kg 4.12% (3.22) Roybrook W Honey RM RML (Ex-95 49*), sold for \$85,000 Roybrook dispersal Sale 1990; 6d was the 12,350kg 4.4% Roybrook Harriet (Ex); 7d was the 60 tonne Roybrook Sugar (VG-85 3*); 8d was the 11,921kg 4.1% Roybrook Model Lass (Ex 15*); 9d was Royal Delight (Ex 8*); 10d was the 84 tonne Balsam Brae Pluto Sovereign (Ex 7*), "The White Cow", All-Can Aged Cow 1956.

LOT

33. AIREBURN YAMASKA HONEY 01124823403697, born 10.2.23, **PLI+£244**

sire Westcoast Yamaska ET *CVF *RDF *BYF *BLF *DPF *CNF 6412371165 (VG)

- dam** Aireburn Seagual Honey 2 (Ex-93-4, LP60)by Gen-I-Beq Seagual ET
- gd Aireburn Jordan Honey (Ex-94-5, SP, LP50 10*)by Gillette Jordan ETM
- 3d Aireburn Shottle Honey (Ex-91-2, LP50)by Picston Shottle ET
- 4d Hawbank Iron Honey 62 (Ex-90, LP50 6*)by Boss Iron ET
- 5d Hawbank Prelude Honey 3 ET (VG-88)by A Ronnybrook Prelude ET
- 6d Hemble Broker Honey ET (Ex-93-3 18*)by A Conant-Acres JY Broker ET
- 7d Roybrook W Honey RM RML (Ex-95 49*)by A Hilltopper Warden
- 8d Roybrook Harriet (Ex)by Roybrook Starlite
- 9d Roybrook Sugar (VG-85 3*)by Roybrook Ace
- 10d Roybrook Model Lass (Ex 15*)by Roybrook Model
- 11d Royal Delight (Ex 8*)
- 12d Balsam Brae Pluto Sovereign (Ex 7*)

AIREBURN YAMASKA HONEY is bred from 12 generations of Ex or VG cows (the last 4 being Excellent).

AIREBURN SEAGUAL HONEY 2 Excellent-93-4, LP50

1.	2/2	7,265	305	3.99	3.09	5.	7/0	9,136	305	4.10	2.93
2.	3/3	10,282	305	3.75	2.83	6.	8/1	10,346	305	3.81	2.74
3.	4/4	10,322	305	4.15	3.03	7.	9/6	5,802	146	3.87	2.82
4.	5/6	10,572	305	4.24	2.86						

then giving 37.6kg

She is maternal sister to the 11,937kg 3.96% Aireburn Massey Honey (Ex-90, SP 8*); to the 9,739kg 4.35% (3.32) Aireburn Octavian Honey (VG-86, SP) and to the 8,730kg 3.90% heifer Aireburn Mogul Honey 6 (VG-85 2yr), lot 1.

AIREBURN JORDAN HONEY Excellent-94-5, SP, LP50 10*, see lot 1

1.	2/1	9,300	305	4.08	3.00	5.	6/2	13,722	305	4.03	3.05
2.	3/2	9,855	305	4.20	3.10	6.	7/6	10,997	305	4.29	3.03
3.	4/2	12,312	305	3.88	3.04	7.	8/8	9,053	305	3.93	3.15
4.	5/1	10,495	305	4.26	2.84						

She is maternal sister to the 11,028kg 3.64% Aireburn Observer Honey (Ex-90), gd of lot 16 and to the 8,928kg 3.91% heifer Aireburn Atwood Honey (VG-86 2yr).

AIREBURN SHOTTLE HONEY Excellent-91-2, LP50

1.	2/4	7,299	289	3.60	3.11	5.	6/0	9,899	268	3.80	3.12
2.	3/2	9,818	305	3.76	3.07	6.	7/0	11,149	305	3.85	2.92
3.	4/2	10,130	305	3.82	3.18						

She was full sister to the 12,062kg 3.64% Aireburn Shottle Honey 2 (Ex-93-4, LP60), gd of lot 24 and maternal sister to the 11,900kg Aireburn Garrison Honey (Ex-91, SP), 3d of lot 13.

Her dam was the twice 10,000kg Hawbank Iron Honey 62 (Ex-90, SP, LP50 6*); gd was the 11,237kg 3.84% Hawbank Prelude Honey 3 ET (VG-88); 3d was the 11,791kg 4.22% (3.22) Hemble Broker Honey ET (Ex-93-3 18*); 4d was the prizewinning 12,088kg 4.12% (3.22) Roybrook W Honey RM RML (Ex-95 49*), sold for \$85,000 Roybrook dispersal Sale 1990; 5d was the 12,350kg 4.4% Roybrook Harriet (Ex); 6d was the 60 tonne Roybrook Sugar (VG-85 3*); 7d was the 11,921kg 4.1% Roybrook Model Lass (Ex 15*); 8d was Royal Delight (Ex 8*); 9d was the 84 tonne Balsam Brae Pluto Sovereign (Ex 7*), "The White Cow", All-Can Aged Cow 1956.

**The proceeds of the sale of lot 34 will be divided between
The Autistic Society and The Rob Burrow MND Centre Appeal**

LOT

34. AIREBURN RUBI TAZ RILLA 01124823503698, born 14.2.23, **PLI+£301**

sire Hartford Rubi-Taz ET *CDF *CVF *BYF *BLF *DPF *CNF 653134167086

dam Aireburn Mogul Rilla 2 (Ex-92)by Mountfield SSI DCY Mogul ET
gd Aireburn Trident Rilla (Ex-92-2)by Aireburn Trident
3d Aireburn Charlie Rilla (Ex-92-3, LP60)by Matcrest Sham Charlie ET
gd Wharfeside Rilla 58 (Ex-92-4, LP110 8*)

AIREBURN RUBI TAZ RILLA is bred from 4 generations of Excellent cows.

AIREBURN MOGUL RILLA 2 Excellent-92

1.	2/3	8,808	305	4.34	3.15	3.	4/4	6,494	142	3.74	3.05
2.	3/5	10,654	274	3.76	3.05					then giving	47.3kg

She is maternal sister to Aireburn Brody Rilla 2 (VG-86).

AIREBURN TRIDENT RILLA Excellent-92-2

1.	2/2	8,587	305	4.09	3.16	4.	5/6	10,750	305	3.92	3.13
2.	3/2	10,738	305	4.07	3.24	5.	6/7	4,519	111	4.06	2.97
3.	4/5	10,660	305	4.12	3.32					then giving	43kg

She is maternal sister to Aireburn Twitch Rilla (VG-85 2yr).

AIREBURN CHARLIE RILLA Excellent-92-3, LP60

1.	2/5	9,083	305	4.05	3.23	4.	5/8	10,796	305	3.86	3.10
2.	3/5	10,396	305	3.67	3.29	5.	6/10	9,139	261	3.93	3.01
3.	4/5	10,892	305	4.25	3.34	6.	8/0				

She is maternal sister to the 9,790kg 4.35% (3.21) Aireburn Roy J Rilla (Ex-93-5 6*), sold for 4,200gs Aireburn Sale 2006; to the 10,463kg 4.23% Aireburn Bambam Rilla (Ex-91, SP) and to the 11,967kg 3.69% Aireburn Talent Rilla (Ex-92-5, LP70).

Her dam was the 10,363kg 4.25% Wharfeside Rilla 58 (Ex-92-4, LP110 8*); 3d was the 9,949kg 4.49% Wharfeside Rilla 15 RM (VG-86); 4d was the 9,213kg 3.50% Wharfeside Rilla 3 (VG); 5d was Beltoft Rilla 11 (VG).



**AIREBURN MOGUL RILLA 2 (Ex-92)
Dam of lot 34**

LOT

35. AIREBURN RETROLOOK HONEY 01124823603699, born 15.2.23, **PLI+£368**

sire Westcoast Retrolook ET *CVF *RDF *BYF *BLF *DPF *CNF 6413442778

- dam** Aireburn Mogul Honey (**Ex-90-2, SP, LP50**)by Mountfield SSI DCY Mogul ET
- gd Aireburn Shottle Honey 3 (**Ex-90, SP, LP60**), gd of lot 4by Picston Shottle ET
- 3d Hawbank Geno Honey 64 (**Ex-93-5, SP, LP80 11***)by Be-Ware Juror Geno
- 4d Hawbank Prelude Honey ET (**Ex-93-5**)by A Ronnybrook Prelude ET
- 5d Hemble Broker Honey ET (**Ex-93-3 18***)by A Conant-Acres JY Broker ET
- 6d Roybrook W Honey **RM RML (Ex-95 49*)**by A Hilltopper Warden
- 7d Roybrook Harriet (**Ex**)by Roybrook Starlite
- 8d Roybrook Sugar (**VG-85 3***)by Roybrook Ace
- 9d Roybrook Model Lass (**Ex 15***)by Roybrook Model
- 10d Royal Delight (**Ex 8***)
- 11d Balsam Brae Pluto Sovereign (**Ex 7***)

AIREBURN RETROLOOK HONEY is bred from 7 generations of Excellent cows. She is maternal sister to the 9,978kg 4.90% (3.46) Aireburn Absolute Honey (VG-85).

AIREBURN MOGUL HONEY Excellent-90-2, SP, LP50

1.	1/11	10,332	305	3.94	3.09	4.	6/0	9,906	305	3.99	3.10
2.	3/11	12,408	305	4.05	3.06	5.	7/2	6,150	141	4.25	3.01
3.	4/11	11,095	305	4.53	3.31					then giving 44.4kg	

She bred and is maternal sister to the 11,649kg 4.30% (3.39) Aireburn Seagual Honey (Ex-90, SP, LP50) and to the 9,088kg 4.35% (3.29) Aireburn Miguel Honey (VG-88), dam of lot 4

AIREBURN SHOTTLE HONEY 3 Excellent-90, SP, LP60, see lot 4

1.	2/4	8,352	305	4.56	3.45	4.	6/2	9,458	305	4.69	3.72
2.	3/9	9,671	283	4.62	3.33	5.	7/7	9,916	305	4.54	3.33
3.	4/8	10,922	305	4.54	3.47						

She was maternal sister to the 10,892kg 3.56% Aireburn Buckeye Honey (VG-87, SP); to the 11,224kg 3.95% Aireburn Bolivia Allen Honey (Ex-93-4, LP60); to Aireburn Sid Honey (VG-86) and to the 11,007kg 4.42% (3.49) Aireburn Album Honey (Ex-91-2, SP, LP50), gd of lot 19.

HAWBANK GENO HONEY 64 Excellent-93-5, SP, LP80 11*

1.	2/8	7,067	305	4.24	3.49	5.	7/6	10,753	305	4.28	3.20
2.	3/8	8,487	305	4.05	3.31	6.	8/11	11,869	305	3.96	3.03
3.	4/8	9,189	297	3.99	3.18	7.	10/8	11,677	305	4.15	3.10
4.	6/4	10,154	305	3.98	2.99						

Her dam was the 11,237kg 3.84% Hawbank Prelude Honey ET (Ex-93-5); gd was the 11,791kg 4.22% (3.22) Hemble Broker Honey ET (Ex-93-3 18*); 3d was the prizewinning 12,088kg 4.12% (3.22) Roybrook W Honey RM RML (Ex-95 49*), sold for \$85,000 Roybrook dispersal Sale 1990; 4d was the 12,350kg 4.4% Roybrook Harriet (Ex); 5d was the 60 tonne Roybrook Sugar (VG-85 3*); 6d was the 11,921kg 4.1% Roybrook Model Lass (Ex 15*); 7d was Royal Delight (Ex 8*); 8d was the 84 tonne Balsam Brae Pluto Sovereign (Ex 7*), "The White Cow", All-Can Aged Cow 1956.



THE UK'S LEADING AUCTIONEERS AND TRADERS OF DAIRY CATTLE

We are extremely proud of our long standing association with the Aireburn herd and wish Brian & Judith continued future success.

Mark Lee - 07980 924 179

Simon Lamb - 07815 188 125

Ryan Spackman - 07725 653 542



nortonandbrooksbank.com



BULLS

LOT

36. ® AIREBURN DJ 01124823103610, born 28.7.22, **PLI+£381**

sire Seagull-Bay MJ Applejax ET *BYF *BLF *CNF *CVF *CDF *DPF 653124720459

dam Aireburn Pepper Dellia (VG-87)by Delaberge Pepper ETM
 gd Aireburn Navarro Dellia 3 (Ex-92)by De-Su Navarro ET
 3d Aireburn Sam Dellia (Ex-91, SP, LP70 6*) , 3d of lot 2by Regancrest-MR Drham Sam ET
 4d Aldingham Roy Dellia 4 ET (VG-89 9*)by Roylane Jordan ET
 5d Aldingham Star Dellia ET (Ex-91-3, SP, LP60 15*)by Brabant Star Patron ET
 6d Regancrest Prelude Dacia ET (VG-88)by A Ronnybrook Prelude ET
 7d Snow-N Denises Dellia (Ex-95-2E, GMD, DOM 5*)by Walkway Chief Mark
 8d Snow-N Dorys Denise (Ex-90-2E, GMD, DOM)

AIREBURN DJ is bred from 8 generations of Ex or VG cows.

AIREBURN PEPPER DELLIA Very Good-87

1.	2/2	8,160	305	4.65	3.62
2.	3/2	8,710	305	4.37	3.67

She is maternal sister to the 9,921kg 3.98% (3.43) Aireburn Hesperus Dellia 2 (VG-89).

AIREBURN NAVARRO DELLIA 3 Excellent-92

1.	2/1	8,748	305	3.53	3.20						
2.	3/3	10,863	305	3.74	3.10	3.	4/5	9,317	305	3.73	3.27

She is maternal sister to the 11,070kg 3.73% Aireburn Loader Dellia (Ex-90); to the 14,667kg 3.71% Aireburn Fever Dellia (Ex-91-2, SP, LP50), gd of lot 2 and to the 8,495kg 3.67% (3.37) Aireburn Shottle Dellia 2 (VG-86 2yr).

AIREBURN SAM DELLIA Excellent-91, SP, LP70 6*, see lot 2

1.	2/1	8,205	294	3.53	3.15						
2.	3/0	11,091	305	3.38	3.21	5.	6/2	10,143	268	3.62	3.27
3.	4/0	11,608	305	3.37	3.10	6.	7/2	8,803	300	3.63	3.15
4.	5/1	12,425	305	3.56	3.14	7.	8/3	11,294	305	3.46	3.13

She was maternal sister to the 12,854kg Aireburn Shottle Dellia (Ex-91-3, SP, LP50), 3d of lot 12; to the 11,215kg 4.06% (3.20) Aireburn Shaker Dellia (Ex-90, SP 4*), 4d of lot 5 and to the 12,797kg 3.70% (3.30) Aireburn Stormatic Dellia (VG-85).

Her dam was the 9,053kg 3.63% (3.30) Aldinghsm Roy Dellia 4 ET (VG-89 9*), purchased for 4,000gs Genetic Elite Sale 2003; gd was the 9,427kg 4.31% (3.33) heifer Aldingham Star Dellia ET (Ex-91-3, SP, LP60 15*); 3d was the 10,215kg Regancrest Prelude Dacia ET (VG-88); 4d was the noted and prizewinning 14,165kg 4.1% Snow-N Denises Dellia (Ex-92-2E, GMD, DOM 5*); 5d was the 13,145kg 3.8% Snow-N Dorys Denise (Ex-90-2E, GMD DOM).

LOT

37. ® AIREBURN BASE 0112482317036230, born 27.8.22, **PLI+£430**

sire Drouner K&L Chase 63840442662

- dam** Aireburn Supersire Bevin (**Ex-93-2, SP**)by Seagull-Bay Supersire ET
- gd Aireburn Asterix Bevin (**VG-86**).....by Woodmarsh Asterix ET
- 3d Aireburn Windbrook Bevin ET (**Ex-90**).....by Gillette Windbrook ETM
- 4d Joelee Outside BC Bevin (**Ex-91-3**), 3d of lot 11by Comestar Outside ET
- 5d Joelee BC Bevin (**Ex-92-5, LP70**)by Boulet Charles ET
- 6d Calbrett Blackstar Bevin (**Ex-91-3 10***).....by To-Mar Blackstar ET
- 7d A Tonys Hilltop Hanover Beverly (**Ex, DOM 3***).....by Marshfield Elevation Tony
- 8d Bennett-Farms Bright-Red (**Ex-92, DOM**).....by Hanover-Hill Triple Threat Red
- 9d Bennett-Farms R Brit Red (**VG-88**)
- 10d A Johns Lucky Barb (**Ex-97-4E, GMD 5***)

AIREBURN BASE is bred from 10 generations of Ex or VG cows.

AIREBURN SUPERSIRE BEVIN Excellent-93-2, SP

1.	2/2	9,127	305	4.04	3.36	3.	4/2	12,317	305	4.08	3.31
2.	3/2	9,165	305	3.98	3.51	4.	5/1	12,253	305	4.09	3.46

She is maternal sister to the 8,848kg 4.24% (3.54) Aireburn Baloo Bevin (VG-86).

AIREBURN ASTERIX BEVIN Very Good-86

1.	2/0	8,733	305	3.84	3.38
2.	2/11	8,350	238	3.57	3.39

She was maternal sister to the 8,286kg 4.36% (3.37) heifer Aireburn Lineman Bevin (VG-86 2yr) and to the 9,884kg 4.02% (3.24) Aireburn Extreme Bevin (VG-85)

AIREBURN WINDBROOK BEVIN ET Excellent-90

1.	2/3	7,517	303	4.27	3.35	3.	4/5	8,309	305	4.18	3.02
2.	3/3	8,153	305	3.98	3.07						

She was maternal sister to the 12,281kg 4.13% Aireburn Sam Bevin (Ex-92-3, LP70), gd of lot 11; to the 11,106kg 4.46% Aireburn Shottle Bevin (VG-86, LP60) and to the 8,048kg 3.98% Aireburn Bolivia Bevin (VG-85).

Her dam was the 10,675kg 3.55% Joelee Outside BC Bevin (Ex-91-3, LP50); gd was the prizewinning 13,157 5.09% Joelee BC Bevin (Ex-92-5, LP70); 3d was the 10,683kg 3.85% Calbrett Blackstar Bevin (Ex-91-3 10*); 4d was the 11,417kg 4.6% (3.3) A Hilltop Hanover Beverly (Ex, DOM 3*); 5d was the 10,459kg 4.7% Bennett-Farms Bright-Red (Ex-92, DOM); 6d was the 10,457kg 4.4% Bennett-Farms R Brit-Red (VG-86); 7d was the 10,142kg 4.2% Bennett-Farms Perseus Babs (Ex-2E); 8d was the 12,075kg 4.7% A Johns Lucky Barb (Ex-97-4E, GMD 5*).



AIREBURN MOGUL BEVIN 2 (Ex-94-2, SP)
Bevin Family member

CONDITIONS OF SALE

1. The biddings to be regulated by the Auctioneers, in terms of 'guinea' bids and multiples thereof, each guinea to be equivalent to 105 new pence (£1.05); if any dispute should arise, the lot in dispute to be put up again and resold, or the Auctioneers may determine the dispute at their discretion and their decision shall be final. The Auctioneers reserve the right to refuse the bid of any person without being called upon to give a reason for such action.
2. The Purchaser to give his name and dwelling place and pay for all lots at the close of sale. No lot or lots shall be removed from the sale premises until paid for, and pass-out slip obtained from the Auctioneer' clerk.
3. Notwithstanding the foregoing and the following Condition 4 each and every lot shall immediately at the fall of the hammer be considered as delivered and be and remain in every respect at the absolute risk and expense of the respective Purchaser or Purchasers thereof and shall be removed from the sale at the Purchaser's expense within a week of the sale.
- 4.1. If any lot or animal (s) is not paid for in cash under Condition 2 above but payments is made by cheque or other form of negotiable instrument then the animal(s) shall remain the sole and absolute property of the Vendor as legal and equitable owner until such time as all money due to the Vendor has been paid by the Purchaser, Payment shall unless otherwise agreed be made to the Auctioneers and shall not be deemed to have been paid until any cheque or other negotiable instrument has been cleared by the Auctioneers Bankers and the following further provisions contained in Condition 4 shall apply.
- 4.2. The Purchaser acknowledges that he is in possession of the animal(s) as bailee for the Vendor until such time as the animal(s) has been paid for or pursuant to the provisions of Condition 4.1.
- 4.3. The Purchaser undertakes to house any animal on his premises separately from his own and those of any other person and in such a manner which makes them readily identifiable as the Vendor's.
- 4.4. The Purchaser's right to possession of such animal(s) shall cease if he does anything or fails to do anything which could entitle a receiver to take possession of the animal(s) or which would entitle any person to present a petition for the winding up of the Purchaser.
- 4.5. The Vendor or the Auctioneers may for the purpose of the examination or recovery of animals enter upon any premises where they are housed or where they are reasonably thought to be housed.
- 4.6. If the Purchaser shall sell on the animal(s) the entire proceeds shall be held in trust for the Vendor and shall not be mingled with any other money paid into any overdrawn bank account and shall at all times be identifiable as the Vendor's money.
- 4.7. The Purchaser warrants that he is not at the time of entering into any agreement to purchase the animal(s) insolvent and knows of no circumstances which would entitle any creditor to appoint a receiver or to petition for winding up or to exercise any rights over and against the purchaser's assets.
- 4.8. Without prejudice to any other to any right or remedy of the Vendor or the Auctioneers of the Purchaser shall be in breach of any of the conditions set out in this Condition 4 or any of the other conditions herein contained the Vendor or the Auctioneers shall have power to resell the lots retaining any surplus and charging any deficiency or expense to the defaulter or Purchaser.
5. All statements in the catalogue or made by the Auctioneers at the time of the sale, also the identification of the animals, are the entire responsibility of the Vendor. The Auctioneers take no personal responsibility for the correctness of any such statement or identities.
6. All statements made either in the catalogue or any made by the Auctioneers at the time of the sale relating to Tuberculin or any tests to be taken as statements of fact only. No such statement shall guarantee the Purchasers of any animals against loss arising through subsequent reaction of such animal to any test administered after the sale and the Vendors shall not be liable in any way should this occur.
7. Neither the Vendor nor the Auctioneers will be responsible for any accident through fire or any other cause whatsoever, nor for any damage done by animals prior to, during or after the sale.

NORTON & BROOKSBANK
Park Farm, Raskelf, North Yorkshire, YO61 3LS
(Tel. 07980 924179)

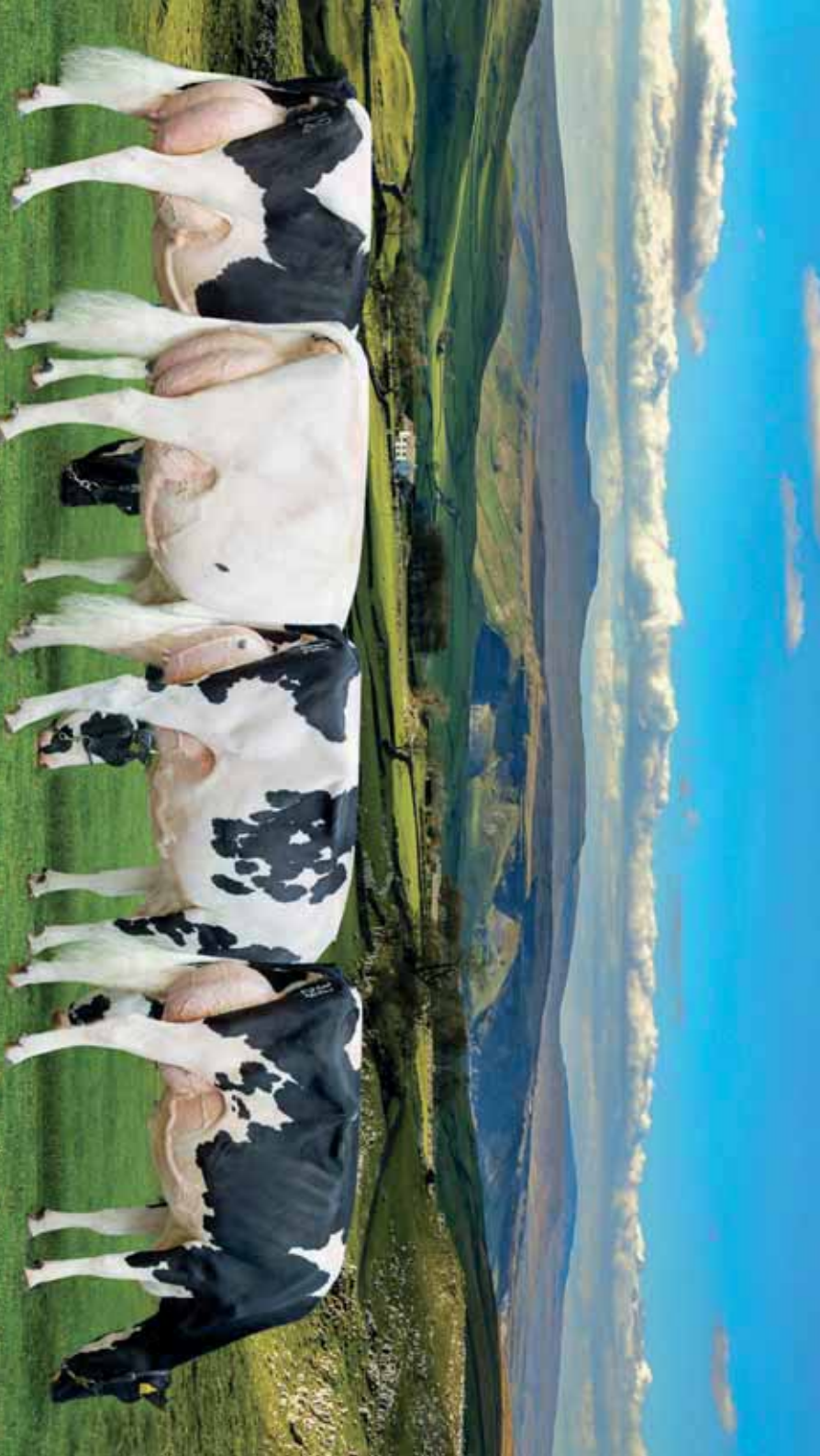

nortonandbrooksbank.com