

The **WOODMARSH** *Dispersal Sale*



TUESDAY DECEMBER 7th 2021
(9.30am)



Grange Farm, Bomere Heath,
Shrewsbury, Shropshire, SY4 3LX



THE MELODY FAMILY

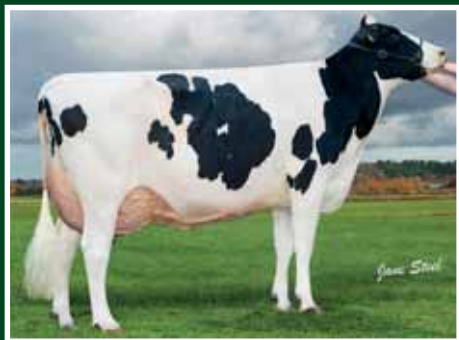

WOODMARSH DORCY MELODY 7
(Ex-91, SP), Lot 54

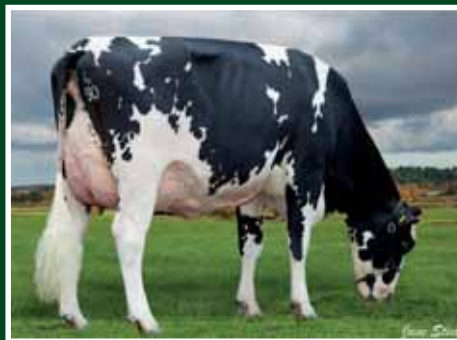

WOODMARSH IMPRESSION MELODY 12 ET
(VG-88, SP), Lot 118

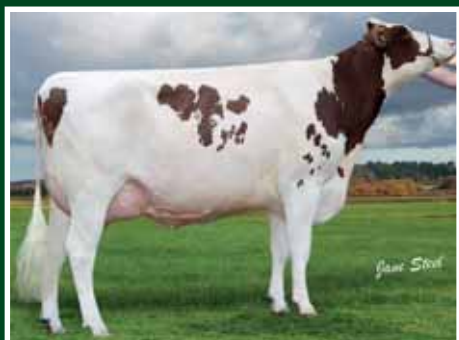

WOODMARSH ELAYO MELODY RED 2 ET
(VG-85 2yr), Lot 165

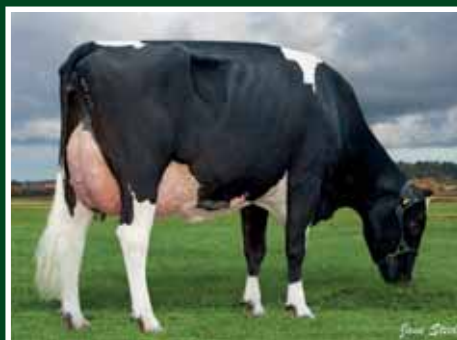

WOODMARSH IMPRESSION MELODY 17 ET
(VG-88, SP), Lot 123



WOODMARSH 1STCLASS MELODY 7
(VG-87 2yr), Lot 201



WOODMARSH SECRETARIAT MELODY 8
(VG-86 2yr), Lot 205

**GRANGE FARM, BOMERE HEATH,
SHREWSBURY, SHROPSHIRE, SY4 3LX**

CATALOGUE
of virtually the entire high yielding
WOODMARSH Herd

Of **530**

pedigree HOLSTEIN Cattle

The property of

MESSRS M & J.C.GOULD

For Sale by Auction

On

TUESDAY DECEMBER 7th 2021
(09:30 am)

At GRANGE FARM, BOMERE HEATH, 6 miles from Shrewsbury It is 13 miles from Ellesmere, 15 from. Whitchurch, 18 from Telford , 19 from Market Drayton and 22 from Welshpool. The farm is on the road between Preston Gubbals and Bomere Heath, west of the A528 Shrewsbury-Ellesmere road, Signs will be posted locally.



**PARK FARM, RASKELF,
NORTH YORKSHIRE. YO61 3LS**
email: mark@nortonandbrooksbank.com
www.nortonandbrooksbank.com

Contact details: see page 7

Auctioneers:

Mark Lee	07980 924179	Simon Lamb	07815 188125
Christopher Norton	07836 592500	Tom Brooksbank	07836 592501

Guest Auctioneer: Mark Davis 07773 371774



PLEASE BRING THIS CATALOGUE TO THE SALE

FOREWORD

One of the largest and most prestigious Holstein sales in recent years takes place on December 7th when virtually the entire **WOODMARSH** herd is dispersed. Messrs Gould have decided to give up milk production and concentrate on their expanding pedigree Limousin enterprise and the result is the sale of a herd that reaches the very highest standards of pedigree, type and a quite phenomenal level of production. The Goulds were awarded **Holstein UK Master Breeder** status in 2020.

The catalogue, which is quite one of the most impressive to be issued for a sale of this kind in recent memory, contains **over 500 head** in all age groups and must attract the interest of all dairy farmers, both pedigree and commercial. In order that the sale can take place on one day, the only animals retained are a few older cows, those unfit for sale, served heifers carrying Limousin embryos and some of the younger heifers of lesser pedigree that will be retained for the same purpose.

The sale comprises **240 cows and calved heifers, 52 in calf heifers** of which the majority are due between sale day and the end of February, **115 maiden heifers** and heifer calves without dams catalogued and **over 120 A lot heifer calves** under a year old.

Michael Gould, snr and his wife Jean founded the Woodmarsh herd some 50 years ago on their farm at Hutton, near Preston, Lancashire. They soon gained a reputation for good pedigree cattle and surplus heifers sold at the Lancashire Club sales were always keenly sought. In 1995, by which time their son Mick and his wife Katherine were playing a vital role in the herd management, the family decided to expand the business by buying a larger farm and relocated to the current base in Shropshire. At that time the herd numbered 90 milkers, but has now trebled in size.

High production and superior type have always been the main aims, and a study of the catalogue will show how successfully these have been realised. The cows are cubicle housed all the year round, milked three times daily and fed a TMR ration. Under this system the cows have reached an amazing level of production. The current rolling average for over 300 milkers is **13,014kg at 4.51% butterfat and 3.24% protein**. The Bulk Tank test for October was **4.38% (3.28) with an average CC of 147**. Some **fifty sale animals have given yields over 14,000kg, with half a dozen registering over 17,000kg!**

Mick Gould has always believed that to achieve this kind of production, you need animals of superior type, particularly with regard to udders, and this is certainly the case in the Woodmarsh herd. The sale contains **22 Excellent** and **142 Very Good** animals and virtually all the remainder are Good Plus, the majority of those being heifers with the potential for higher scores in the future.

A major focus has been the development of strong cow families and three in particular, the **Zandras, Melodys** and **Lymes**, comprise a major part of the current herd.

The **Zandras** trace to an embryo calf, Woodmarsh Zoey, of American breeding, but imported from Germany. Zoey was the 5th generation to be Excellent and has proved an extraordinary Star Brood cow (89 stars to date), breeding 12 Excellent and 13 Very Good cows as well as a number of high priced bulls, bulls AI and stock bulls in leading herds. The Zandras are without doubt one of the herd's best families and the sale contains many super individuals in all age groups.

The **Melodys** descend from a purchase from the late David Williams, Comely Southwind Melody 2, She classified Ex-93-3, gave over 110 tonnes and started a remarkable dynasty. Over 25% of the catalogue are Melodys and the majority are bred from multiple generations of Ex or VG cows.

The **Lymes** came from a purchase of a Prelude daughter from Andrew Baird's Cleveale herd at the High Flyer Sale at Kirkby Thore in 1995. She also started a long line of highly productive, high type females of whom there are many in the sale.

Other families of renown, although not as numerous, are **Apple, Ashlyn, August, Barbie, Dellia, Doll, Edda, Elegance, Ghost, Gypsy Queen, Hope, Mae, Meggie, Neoma, Ola, Oralie, Paradise, Roxy, Ruth, Sallie, Shower, Sweet** and **Tracy**.

Messrs Gould have never been active in the show ring, with the exception of Mick, who has judged many of the country's leading shows including the National Holstein Show. There are plenty of animals in the sale that could shine in that regard, Previous sales of individuals have produced a National Calf Show winner, two class winning milking heifers at the Royal Show, a Champion milking heifer at the DFE and an All Britain Nominated Heifer. Three heifers sold last year to Richard & Bethan Thomas's Churchvale herd all classified VG as 2 year olds and gave over 10,000kgs.

The Goulds' prowess at breeding bulls has had few equals in recent years, having produced several winners of the Wexham Cup and Champions at the North Western Club Bull Shows & Sales. They usually sold for premium prices making up to 7,500gs (twice), and many of the country's good herds have used Woodmarsh stock bulls. Several very successful bulla have been sold into the Cogent and Genus AI studs including the widely used **Asterix, Lotto, Metallic, Topshot** and **Zoro**.

The breeding policy has been to use high ranking type bulls, with considerable use of sexed semen in recent years, with many animals carrying sexed heifer calves. Principal sires among the milkers are **Alta1stClass, Control, Doorman, Doorsopen, Dorcy, Impression, Mincio, MVP, Secretariat, Sidekick, Silver** and **Unix. Altaspring, Applicable, Cyprus, Pepper** and **Rubicon** feature as sires of the younger heifers, while the majority of the calves are by Dalliance or **King Doc**, who have been extensively used as service bulls, along with **Chief, Rager, Totem** and **Victor**.

There are so many desirable animals in this sale, it is a veritable feast for cattle breeders, and anyone wanting to purchase a good one should be in attendance at Grange Farm or tuned in on Marteye on December 7th.

HERD HEALTH

The Woodmarsh herd is vaccinated against BVD (tagged & tested since 2017 -no positives), Lepto and IBR.

The herd is regularly monitored for Johnes Disease and there are no Red cows in the sale.

The Woodmarsh herd passed a **clear TB test on November 14th 2021**.

Dry cows have been treated with Ubro Red or Bovaclox DC Extra and Orbiseal

EXPORT

With the exception of lots 3,4,5, 194A & 194B, all animals in the sale are eligible for immediate export to Northern and Southern Ireland.

SALE CONTACT NUMBERS

Auctioneers:

Mark Lee	07980 924179
Christopher Norton	07836 592500
Tom Brooksbank	07836 592501
Simon Lamb	07815 188125
Mark Davis	07773 371774
Norton & Brooksbank	mark@nortonandbrooksbank.com www.nortonandbrooksbank.com
Ryan Spackman	07725 653542
Sheila Roads	07836 650900
Mick & Katherine Gould	01939 290549
Mick snr & Jean	01939 291237 07305 088867 (Mobile) email: mandjcgrange@btinternet.com

Other contact

Wendy Collins (preparation) 07785 971614

ACCOMMODATION

Travelodge - Battlefield, Shrewsbury	0871 954 6120
Albright Hussey Manor Hotel - Shrewsbury	01939 299571
Albrighton Hall Hotel - Shrewsbury	01939 291000
Premier Inn - Harmer Hill, Shrewsbury	03333 218672
Old Rectory Hotel -Wem	01939 233233
Hawkstone Park - Weston under Redcastle	01630 685242
MacDonald Hotel - Whitchurch	0344 879 9049

Terms: Will all purchasers please note that accounts must be settled at the close of the sale, unless alternative arrangements have been made with the auctioneers prior to sale day.

AGENCY BIDDING

Any customer at the sale bidding as an Agent on behalf of a third party is deemed by the auctioneers to be the purchaser and subject to the terms of the conditions of sale, unless written authority from the person(s) on whose behalf they are bidding is presented to the auctioneers before the sale commences

Telephone Bids: Please note that any potential buyer wishing to bid over the telephone must register with the auctioneers before the sale.

ENTRY TO SALE PREMISES

All visitors please note that entry to the sale site is at your own risk. No liability whatsoever can be accepted by the vendors or the Auctioneers.

ANIMAL WELFARE

All purchasers please be aware of the implementation of EU Welfare in transport Regulation (EC) No 1/2005 - when hauling livestock.



ONLINE BIDDING NOW AVAILABLE

Simply Download the **MartEye App** from your phone App Store & Register.
Then press the **JOIN** button on the Norton & Brooksbank Page

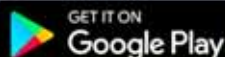

ALSO AVAILABLE ON WEBSITE:

nortonandbrooksbank.marteye.ie

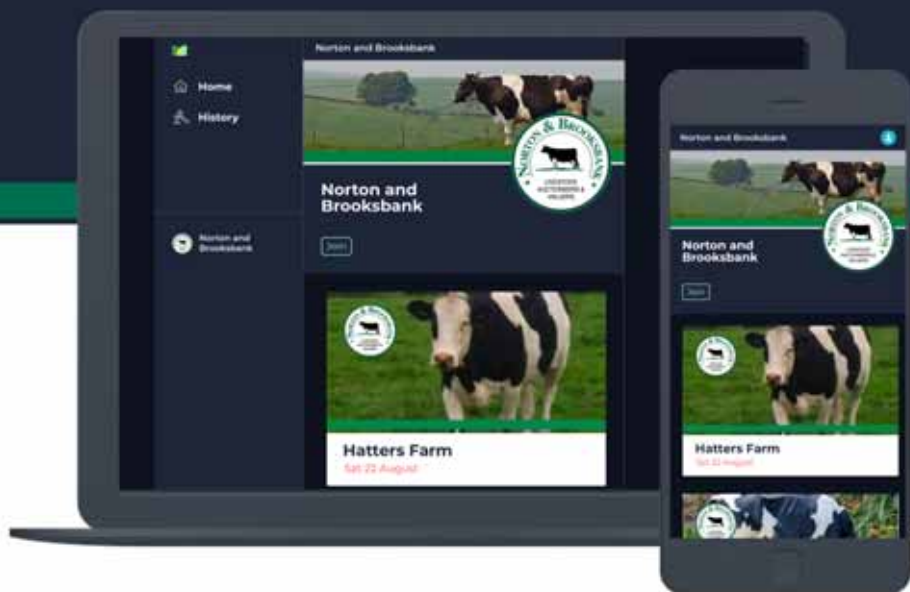

DATA PROTECTION

Introduction

The EU General Data Protection Regulation ("GDPR") came into force across the European Union on 25th May 2018 and brings with it significant changes to data protection.

Our Commitment

Norton & Brooksbank Ltd are committed to ensuring the security and protection of the personal information that we process, and to provide a compliant and consistent approach to data protection. We have always had a robust and effective data protection program in place which complies with existing law and abides by the data protection principles. However, we recognise our obligations in updating and expanding this program to meet the demands of the GDPR and the UK's Data Protection Bill.

Norton & Brooksbank Ltd are dedicated to safeguarding the personal information under our remit and in developing a data protection regime that is effective, fit for purpose and demonstrates an understanding of, and appreciation for the new Regulation. Our preparation and objectives for GDPR compliance have been summarised and copies are available from our office upon request.

BREEDING GUARANTEE

All cows and heifers that are stated in the catalogue of sale to have been served not less than ten weeks before the date of sale, or to have been running with a bull between dates (the later of which is not less than ten weeks before the sale) will be guaranteed by the vendor to be in calf either to the date or one of the dates of service if more than one is stated, or to a service between stated running dates and to the bull stated in the catalogue of sale unless any alteration is announced by the Auctioneers at the time of the sale. Should any animal prove not to be in calf, any claim under this guarantee must be made to the auctioneer in writing within 7 weeks of the date of sale. Should any animal which is declared to be in calf prove not to be in calf to the date or one of the dates of service or to some date within the running period or periods or to the bull stated as above any claim must similarly be made immediately any evidence in support of such a claim is available and in any case not later than 28 days after the date on which the animal was due to calve according to the date or dates in the catalogue of sale.

UDDER WARRANTY

Unless otherwise stated or announced, any cow in calf or in milk or any heifer in milk at the time of the sale shall carry a guarantee that she is sound in udder and teats at the time of sale, but no claim under such guarantee can be entertained unless made to the Auctioneers within an hour of the close of the last lot except in the case of Herd Dispersal Sakes or Breeders' Home Sales when the guarantee period is extended to two hours after the close of the sale of the last lot. If the Auctioneers are satisfied that the udder is not sound, then the sale, at the discretion of the vendor, may either be cancelled or an adjustment in the price paid agreed between vendor and purchaser.

NOTE - At Herd Dispersal or Home Breeders' Sales the Vendor must provide adequate facilities for udders to be inspected and for adequate milking facilities to be available for the Purchaser in accordance with the warranty.

These warranties are only applicable to animals sold for 800gs or over



**We are delighted to conduct the sale of the
WOODMARSH herd
for the Gould family and wish them all good fortune in
future**

**DRAFT, DISPERSAL AND COLLECTIVE SALES CONDUCTED
THROUGHOUT THE U.K**

**PRIVATE SALES REGISTER FOR ALL GRADES OF DAIRY
CATTLE**

VALUATION WORK UNDERTAKEN

PARK FARM, RASKELF, NORTH YORKSHIRE, YO61 3LS

Mark 07980 924179

Simon 07815 188125

Chris 07836 592500

Tom 07836 592501

mark@nortonandbrooksbank.com

www.nortonandbrooksbank.com

NOTICES

Date of last milk recording (CIS): 1.11.21
Herd No: 10653

Additional information will be posted in two places at the sale, and announced from the rostrum

HOLDING NO: 35/272/0029



WOODMARSH GOLDWYN ZANDRA ET (Ex-91, SP, LP50 42*), dam of lot 1



**WOODMARSH ZOEY ET (Ex-90, SP, LP50 87*)
gd of lot 1**



**OCEAN-VIEW MANDEL ZANDRA
(Ex-95-2E, GMD, DOM), 3d of lot 1**

SALE TO COMMENCE AT 9.30 am

COWS & CALVED HEIFERS

LOT

- 1. WOODMARSH DORCY ZANDRA 6 ET 01305947102873 Excellent-90, SP, 73, born 14.5.15**
sire Coyne-Farms Dorcy ET *CDF *BYC *CVF *BLF *DPF 65139005002 (VG & ST)
dam Woodmarsh Goldwyn Zandra ET (Ex-91, SP, LP50 42*)by Braedale Goldwyn gd Woodmarsh Zoey ET (Ex-90, SP, LP50 87*)by Comestar Outside ET 3d Ocean-View Mandel Zandra (Ex-95-2E, GMD, DOM)by Lutz-Meadows E Mandel ET 4d Moore-Farms Sexy Zandra (Ex-92, GMD)by Ocean-View Sexation 5d Moore-Farms Valiant Smurf (Ex-90, GMD, DOM)by S-W-D Valiant 6d Moore-Farms Snooty Elevation (Ex-91-2E)

Dam of lots 163 & 304
LC 4.11.21

WOODMARSH DORCY ZANDRA 6 ET Excellent-90, SP is the 7th generation of Excellent cows.

1.	2/3	10,468	305	4.12	3.22	3.	5/2	13,863	305	5.08	3.21
2.	3/5	13,038	305	4.54	3.34	4.	6/6				

She is full sister to the 15,411kg 4.15% Woodmarsh Dorcy Zandra 4 ET (VG-88, SP), dam of lot 181 and to the 15,520kg Woodmarsh Dorcy Zandra 5 ET (VG-87), dam of lot 175 and maternal sister to the 12,266kg 4.41% Woodmarsh Gerard Zandra 2 ET (Ex-91-4, SP, LP80 22*); to the 13,872kg 4.17% (3.34) Woodmarsh McCormick Zandra ET (Ex-93-2 6*), dam of lot 27; to the 16,109kg 3.52% Woodmarsh Uno Zandra ET (Ex-94-2, SP, LP50), dam of lot 255; to the 13,685kg 4.51% (3.45) Woodmarsh Numero Zandra ET (Ex-90, SP, LP60), dam of lot 83; to the 15,457kg 3.54% Woodmarsh Stanleycup Zandra 2 ET (Ex-90), dam of lot 88; to the stock bull Woodmarsh Zanu ET (Ex-90) and to Woodmarsh Zander ET, sold for 7,500gs Wexham Cup S&S 2010.

WOODMARSH GOLDWYN ZANDRA ET Excellent-91, SP, LP50 42*

1.	2/5	12,079	305	4.64	3.38	3.	6/5	14,636	305	5.69	3.30
2.	3/8	13,368	305	4.59	3.52						

She is full sister to the 16,373kg 4.05% Woodmarsh Goldwyn Zandra 2 ET (Ex-94-4, SP, LP100 22*), dam of lot 70; to 2 VG cows; to Alderbarrow Zachery ET (Ex-90), stock bull in the Brynhyfryd herd and to Alderbarrow Zander ET (Ex-91), stock bull in the Cholmondeley herd and maternal sister to the prizewinning 13,427kg 4.29% (3.32) Woodmarsh Shottle Zandra 6 ET (Ex-90 21*), sold for 5,200gs Black & White Sale 2007 and Nom All Britain Jun 2yo 2010; to the 9,652kg 3.72% Woodmarsh Shottle Zandra 7 ET (VG-85), sold for 8,500gs Centenary Elite Sale 2009; to the 18,943kg Woodmarsh Jordan Zandra ET (Ex-91, SP, LP80), dam of lot 177; to the 15,108kg 3.65% Woodmarsh Jordan Zandra 2 ET (Ex-90, SP, LP50), 3d of lot 220; to the 12,751kg 3.88% Woodmarsh Jordan Zandra 3 ET (VG-86); to the 11,788kg 3.94% Woodmarsh Jordan Zandra 4 ET (Ex-92-2, SP, LP60 9*), sold for 5,600gs Northern Lights Sale 2012; to the 14,480kg 4.67% Woodmarsh Final Cut Zandra 8 (Ex-94-4, SP, LP100 4*), dam of lot 66; to the 13,946kg 4.67% (3.30) Woodmarsh Fever Zandra ET (Ex-90, SP, LP60 11*), dam of lot 143; to the 16,101kg 3.88% Woodmarsh Fever Zandra 2 ET (Ex-90, SP, LP60), dam of lot 280; to the 13,971kg 4.87% (3.38) Woodmarsh Windbrook Zandra 3 ET (Ex-93-2, SP, LP60), gd of lot 204; to the 16,288kg 4.36% Woodmarsh Windbrook Zandra 4 ET (Ex-90, SP, LP100 7*), dam of lot 18; to the 17,158kg 5.14% (3.21) Woodmarsh Windbrook Zandra 5 ET (Ex-92-2, SP, LP70); to 8 other VG cows; to Woodmarsh Zoro ET (VG-87), sold to Genus; to Woodmarsh Zero ET (Ex-91), Champion & sold for 4,800gs Wexham Cup Bull S&S 2012 and stock bull in the Geuffordd herd; to Woodmarsh Zordan ET (Ex-90), stock bull in the Leamoll herd; to Woodmarsh Zidan, stock bull in the Noremead herd; and to several other high priced bulls.

WOODMARSH ZOEY ET Excellent-90, SP, LP50 87*, see lot 49

1.	2/3	12,161	305	4.74	3.16	3.	4/5	16,287	305	4.60	3.13
2.	3/5	13,809	305	4.46	3.23						

She is maternal sister many Ex & VG cows. Her dam was the prizewinning 14,021kg 4.3%(3.4) Ocean-View Mandel Zandra (Ex-95-2E, GMD, DOM); gd was the 14,125kg 3.9% Moore-Farms Sexy Zandra (Ex-92, GMD); 3d was the 13,508kg 4.2% (3.2) and 77 tonne Moore-Farms Valiant Smurf (Ex-90, GMD, DOM); 4d was the 9,012kg 4.4% (3.2) Moore-Farms Snooty Elevation (Ex-91-2E); 5d was Moore-Farms Fond Snoop (VG-86).

LOT

2. WOODMARSH ZANU MELODY 4 01305947202930 Excellent-90-2, SP, 106,
born 6.8.15

sire Woodmarsh Zanu ET 0100660400 (Ex)

- dam Woodmarsh Bolivia Melody 118 (Ex-90 5*)by Magor Bolivia Allen ET
- gd Woodmarsh Mtoto Melody 7 ET(Ex-90-3, SP, LP130 20*).....by Carol Prelude Mtoto ET
- 3d Woodmarsh Formation Melody 4 ET (Ex-92-2, SP, LP100 57*)by Shen-Val NV LM Formation ET
- 4d Woodmarsh Melody RM (VG-89, SP 31*), 3d of lot 25by Singing-Brook Benchmark ET
- 5d Comely Southwind Melody 2 ET RM (Ex-93-3, SP, LP110 16*) ECby Southwind Bell of Bar-Lee
- 6d Startmore C M Melody ET (Ex-91, SP, LP80 38*).....by Walkway Chief Mark
- 7d Startmore T Threat Tina (Ex 8*).....by Hanover-Hill Triple Threat Red
- 9d A Jim-Mar-D Astronaut Gail (Ex-92 11*).....by Paclamar Astronaut
- 9d Chappells Pat Lass (Ex-90, GMD)

2A. Her Twin CC, WOODMARSH KING DOC MELODY 9 01305947704916, PLI+£324

2B. Her Twin CC, WOODMARSH KING DOC MELODY 10 01305947104917, born 23.8.21
sire Woodcrest King Doc *BLF *CVF *POF *RDF *CDF 653132417775 (VG)

WOODMARSH ZANU MELODY 4 Excellent-90-2, SP is the 10th generation of Ex or VG cows.

1.	2/2	10,871	305	4.61	3.16	3.	4/9	14,596	305	4.28	3.00
2.	3/8	13,504	305	4.50	3.04	4.	6/0	3,354	70	3.85	2.86

then giving 54kg (ACC=342)

She bred the 10,643kg 4.34% (3.29) heifer Woodmarsh Defender Melody 6 (VG-88, SP) and is maternal sister to the 18,256kg Woodmarsh Jeeves Melody 3 (VG-85, SP, LP60).

WOODMARSH BOLIVIA MELODY 118 Excellent-90 5*

1.	2/5	11,663	305	4.28	2.97	3.	4/8	15,188	305	4.30	2.80
2.	3/6	13,332	305	4.13	2.90						

She was maternal sister to the 14,712kg 4.08% (3.23) Woodmarsh Gibson Melody 21 (Ex-90, SP, LP100 27*), dam of lot 42; to the 16,336kg Woodmarsh Bolton Melody 95 (Ex-90, LP120), gd of lot 227; to the 13,643kg Woodmarsh Titanic Melody 33 (VG-87); to Woodmarsh Mastermind, sold for 7,500gs Wexham Cup S&S 2011 and to Woodmarsh Metallic ET (Ex-96), sold to Cogent.

WOODMARSH MTOTO MELODY 7 ET Excellent-90-3, SP, LP130 20*

1.	2/5	12,272	305	4.00	2.88	5.	7/5	14,537	305	4.28	2.58
2.	3/9	15,916	305	4.30	2.91	6.	8/6	14,172	305	3.78	2.73
3.	5/0	17,058	305	4.20	2.77	7.	9/8	14,174	305	3.47	2.81
4.	6/4	13,233	305	4.24	2.78	8.	10/9	13,897	305	3.56	2.98

She was full sister to the 17,010kg 3.96% Woodmarsh Mtoto Melody 8 ET (Ex-92-2, SP, LP100 32*), gd of lot 84; to the 11,609kg 3.76% Woodmarsh Mtoto Melody 9 ET (VG-88, SP) and to Woodmarsh Majesty ET (Ex-90), sold to Cogent and maternal sister to the 17,899kg 3.82% Woodmarsh Convincer Melody 10 ET (VG-85, SP, LP50 13*), 4d of lot 122; to Woodmarsh Gibson Melody 27 ET, sold for 3,600gs Black & White Sale 2004; to the 16,772kg 3.74% Woodmarsh Gibson Melody 57 ET (VG-88, SP, LP70); to the 15,2377kg 3.95% Woodmarsh Freeland Melody 28 ET (VG-88, SP, LP50); to the 17,021kg Woodmarsh Freeland Melody 30 ET (Ex-93-3, SP, LP110 8*), 3d of lot 69; to the 18,333kg 3.67% Woodmarsh Shottle Melody 51 ET (Ex-92-3, SP, LP100 8*), gd of lot 130; to the 17,346kg Woodmarsh Shottle Melody 53 ET (Ex-90-2, SP, LP80 8*), 3d of lot 48; to the 13,858kg 4.3% (3.2) Woodmarsh-I Mia Gibson ET (VG-87 2*); to 6 other VG cows; to Woodmarsh Megastar ET, sold for 2,500gs Wexham Cup Bull S&S 2004; to Woodmarsh Merchant ET (Ex-94), Wexham Cup winner & sold for 4,300gs Wexham Cup Bull S&S 2006 and stock bull in the Sandley herd; to Woodmarsh Conformer ET (Ex-94), sold to Cogent stud and to Woodmarsh-I Marine ET (Ex) and Woodmarsh-I Won ET, tested by Semex in Canada. Her dam was the twice 17,000kg 3.6% Woodmarsh Formation Melody 4 ET (Ex-92-2, SP, LP100 57*); gd was the 16,107kg 4.46% (3.55) Woodmarsh Melody RM (VG-89, SP 31*); 3d was the 4 times 15,000kg (3 times 4%) Comely Southwind Melody 2 ET RM (Ex-93-3, SP, LP110 16*) EC; 4d was the 12,676kg 3.80% Startmore CM Melody ET (Ex-91, SP, LP70 68*), sold for 4,500gs Comely Sale 1998; 5d was the 12,005 kg 4.9% (3.4) Startmore T Threat Tina (Ex 8*); 6d was the prizewinning 9,444 kg 4.3% A Jim-Mar-D Astronaut Gail (Ex-92 11*); 7d was the 13,690 kg 3.6% Chappells Pat Lass (Ex-90, GMD).

LOT

3. WOODMARSH DESTRY LEXUS RED 0112420061 (UK305947/402400)

Excellent-92-3, SP, LP70, 784, born 19.2.13

sire Scientific Destry ET *RC *BLF *BYF *CVF *DPF 65138122625 **(VG & ST)**

- dam** Woodmarsh Picolo Lexus Red 2 ET **(VG-86, SP)**.....by La Presentation Picolo Red ET
- gd Woodmarsh Advent Lexus ET **(Ex-90, SP, LP50 5*)**.....by KHW Kite Advent Red ET
- 3d Farnear Derry Luxor Lexus **(Ex-94)**.....by Regancrest Emory Derry ET
- 4d Farnear Ches Lark Luxor ET **(Ex-93, GMD, DOM)**.....by Bushy-Park Chesapeake
- 5d Farnear Wist Jacki Lark ET **(Ex-93, GMD)**.....by To -Mar Wister ET
- 6d Farnear Thor Barb Jacki **(Ex-91, GMD, DOM)**.....by Exranco Thor ET
- 7d Farnear Mars Empress Barb **(Ex-93, GMD, DOM)**

Dam of lot 142

LC 24.10.20 BC lot 142A

Due 7.12.21 to Gen-I-Beq Attico Red ET *CVF *BYF *BLF *DPF *CNF 640108490894

WOODMARSH DESTRY LEXUS RED Excellent-92-3, SP, LP70 is the 9th generation of Ex or VG cows.

1.	2/5	10,306	305	4.16	3.19	4.	5/5	12,463	305	3.39	3.18
2.	3/5	11,148	305	3.69	3.27	5.	6/5	12,169	305	3.81	3.18
3.	4/6	12,475	305	3.06	3.15	6.	7/8	11,357	305	4.80	3.25

(ACC=194)

She bred the 11,661kg 4.34% (3.45) Woodmarsh Career Lexus (VG-87), dam of lot 233 and the 10,626kg 5.16% (3.42) heifer Woodmarsh Unix Lexus (VG-86, SP), lot 142.

WOODMARSH PICOLO LEXUS RED 2 ET Very Good-86, SP

1.	2/4	13,250	305	3.45	3.11	3.	4/9	12,262	305	3.64	3.22
2.	3/7	15,080	305	3.58	3.05						

She was maternal sister to the 13,556kg 3.62% (3.23) Woodmarsh Jotan Lexus ET (VG-87) and to the 14,783kg 3.56% Woosmarsh Niagra Lexus (VG-89, SP, LP50) and to Woodmarsh Lexador (VG-87), stock bull in the Catershook herd.

WOODMARSH ADVENT LEXUS ET Excellent-90, SP, LP50 5*

1.	2/4	12,198	305	3.55	3.10	3.	4/11	14,314	305	4.23	3.06
2.	3/4	15,160	305	3.42	3.13						

She was full sister to Woodmarsh Lennox ET (Ex-91), stock bull in the Marshall herd. Her dam was the 10,319kg 4.0% Farnear Derry Luxor Lexus (Ex-94); gd was the 13,548kg 3.7% Farnear Ches Lark Luxor ET (Ex-93, GMD, DOM); 3d was the 11,893kg 4.3% (3.2) Farnear Wist Jacki Lark ET (Ex-93, GMD); 4d was Farnear Thor Barb Jacki (Ex-91, GMD, DOM); 5d was Farnear Mars Empress Barb (Ex-93, GMD, DOM); 6d (VG-86).

LOT

4. WOODMARSH DOORMAN NEOMA 01305947502639

Excellent-91-2, SP, LP70, 890, born 4.1.14, PLI+£236

sire Val-Bisson Doorman ET *BYF *CVF *BLF *DPF 64107281711 (Ex & ST)

dam Woodmarsh Talent Neoma Red 9 (Ex-92-3, SP, LP100 6*)by Ladino Park Talent ET
gd Woodmarsh Gibson Neoma 3 (Ex-93-2, SP, LP70)by Silky Gibson ET
3d Weeton R Factor Neoma ET (Ex-90, LP50)by Reborn Factor ET
4d Shoremar Tab Neoma ET (Ex-94-5, SP, LP110 30*)by A Kingstead Valiant Tab
5d Brigeen Sexation Nan ET (Ex-2E)by Ocean-View Sexation
6d Maview Nolie Maple (Ex-4E, GMD)by Citation R Maple
7d Maview Noliter Vista (Ex-91-2E, GMD, DOM)by Valla-Vista King Darius
8d Maview Nifty Pioneer (Ex-91-3E, GMD)

Dam of lots 19 & 213

LC 5.12.20

Due 10.12.21 to Woodcrest King Doc *BLF *CVF *POF *RDF *CDF 653132417775 (VG)

WOODMARSH DOORMAN NEOMA Excellent-91-2, SP, LP70 is the 9th generation of Excellent cows.

1.	2/4	12,874	305	4.29	3.36	3.	5/3	16,553	305	4.74	3.28
2.	3/10	15,260	305	4.65	3.33	4.	6/11	16,853	305	4.88	3.04

She bred the 14,738kg 4.4% Woodmarsh Silver Neoma (Ex-92, SP), lot 19 and is maternal sister to the 16,594kg 3.65% Woodmarsh Jotan Neoma Red (VG-85, SP), dam of lot 238; to the 9,340kg 4.79% (3.57) heifer Woodmarsh Seaver Neoma (VG-86, SP), lot 135 and to Woodmarsh Napoleon Red (VG-85), stock bull in the Catershook herd.

WOODMARSH TALENT NEOMA RED 9 Excellent-92-3, SP, LP100 6*

1.	2/5	12,113	305	4.03	3.14	5.	6/10	13,848	305	3.45	3.15
2.	3/6	14,349	305	3.58	3.17	6.	8/8	14,255	305	3.66	2.91
3.	4/9	16,003	305	3.70	2.96	7.	10/4	12,451	305	3.87	3.02
4.	5/11	14,194	305	4.08	3.00						

WOODMARSH GIBSON NEOMA 3 Excellent-93-2, SP, LP70

1.	2/6	11,857	305	4.17	3.12	4.	6/9	16,011	305	3.71	2.95
3.	4/10	15,352	305	4.13	3.02						

She was maternal sister to the 14,036kg 4.06% Woodmarsh Journalist Neoma 2 (VG-85, LP60). Her dam was the 13,148kg Weeton R Factor Neoma ET (Ex-90, LP50); purchased for 3,500gs Black & White Sale 1996; gd was the 14,752kg 3.86% Shoremar Tab Neoma (Ex-94-5, SP, LP110 30*); 3d was the 10,900kg 4.2% (3.6) Brigeen Sexation Nan ET (Ex-2E); 4d was the 10,990kg 4.1% Maview Nolie Maple (Ex-4E, GMD); 5d was the 14,542kg and 88 tonne Maview Noliter Vista (Ex-91-2E, GMD, DOM); 6d was the 13,916kg 3.8% and 127 tonne Maview Nifty Pioneer (Ex-91-3E, GMD).



**WOODMARSH SILVER NEOMA (Ex-92, SP), lot 19
Daughter of lot 3**

LOT

5. WOODMARSH SUPERSIRE MELODY 01305947602689

Very Good-88, SP, LP60, 936, born 16.5.14, **PLI+£213**

sire Seagull-Bay Supersire ET *BYF *CDF *CVF *BLF *DPF *RDF 6569981349 (**Ex & SP**)

- dam** Woodmarsh Zesty Melody 160 (**GP-81**)by Woodmarsh Zesty ET
- gd Woodmarsh Talent Melody 54 ET (**VG-87**)by Ladino Park Talent ET
- 3d Woodmarsh Mtoto Melody 8 ET(**Ex-92-2, SP, LP100 32***), gd of lot 84by Carol Prelude Mtoto ET
- 4d Woodmarsh Formation Melody 4 ET (**Ex-92-2, SP, LP100 57***)by Shen-Val NV LM Formation ET
- 5d Woodmarsh Melody **RM (VG-89, SP 31*)**.....by Singing-Brook Benchmark ET
- 6d Comely Southwind Melody 2 ET **RM (Ex-93-3, SP, LP110 16*) EC**by Southwind Bell of Bar-Lee
- 7d Startmore C M Melody ET (**Ex-91, SP, LP80 38***).....by Walkway Chief Mark
- 8d Startmore T Threat Tina (**Ex 8***).....by Hanover-Hill Triple Threat Red
- 9d A Jim-Mar-D Astronaut Gail (**Ex-92 11***).....by Paclamar Astronaut
- 10d Chappells Pat Lass (**Ex-90, GMD**)

LC 13.2.21

Due 30.5.22 to Legend-Maker Victor *CVF *BYF *BLF **DPF *CNF 64012556108

WOODMARSH SUPERSIRE MELODY Very Good-88, SP, LP60

1.	2/4	11,032	305	4.30	3.43	4.	5/6	13,691	305	4.18	3.31
2.	3/4	14,617	305	3.37	3.22	5.	6/9	13,168	261	5.50	3.20
3.	4/4	13,676	305	3.49	3.36	then giving 31kg (ACC=71)					

WOODMARSH ZESTY MELODY 160 Good Plus-81

1.	2/6	9,816	305	4.42	3.37	3.	4/6	10,498	305	4.14	3.33
2.	3/6	10,195	305	4.45	3.55						

WOODMARSH TALENT MELODY 54 ET Very Good-87

1.	2/4	9,236	305	3.78	3.41
2.	3/4	12,686	305	3.22	3.31

She was full sister to the 12,020kg 3.90% (3.51) Woodmarsh Talent Melody 55 ET (Ex-91, SP); to the 3 times 17,000kg Woodmarsh Talent Melody 56 ET (Ex-94-4, SP, LP130 29*), dam of lot 84; to the 13,707kg 3.76% Woodmarsh Talent Melody ET (VG-88, SP), dam of lot 282 and to Woodmarsh Talented ET (VG-87), sold to Cogent and maternal sister to the 3 times 17,000kg Woodmarsh Salopian Melody 17 (Ex-91-4, SP, LP150 9*), gd of lot 133; to the twice 15,000kg Woodmarsh Lou Melody 69 (VG-88, SP, LP70), 3d of lot 29; to Woodmarsh Marvel (Ex-90), stock bull in the Wimboldsley herd and to Woodmarsh Medley ET, Wexham Cup winner & sold for 3,400gs 2010. Her dam was the 17,010kg 3.96% Woodmarsh Mtoto Melody 8 ET (Ex-92-2, SP, LP100 32*); gd was the twice 17,000kg 3.6% Woodmarsh Formation Melody 4 ET (Ex-92-2, SP, LP100 57*); 3d was the 16,107kg 4.46% (3.55) Woodmarsh Melody RM (VG-89, SP 31*); 4d was the 4 times 15,000kg (3 times 4%) Comely Southwind Melody 2 ET RM (Ex-93-3, SP, LP110 16*) EC; 5d was the 12,676kg 3.80% Startmore CM Melody ET (Ex-91, SP, LP70 68*), sold for 4,500gs Comely Sale 1998; 6d was the 12,005 kg 4.9% (3.4) Startmore T Threat Tina (Ex 8*); 7d was the prizewinning 9,444 kg 4.3% A Jim-Mar-D Astronaut Gail (Ex-92 11*); 8d was the 13,690 kg 3.6% Chappells Pat Lass (Ex-90, GMD).

LOT

6. WOODMARSH INTEGRAL LYME 01305947702956 Excellent-92, SP, LP50,
111, born 26.8.15, **PLI+£277**

sire Blondin Integral ET *RDC *CVF *BYF *BLF *DPF *CNF 64108109390 (GP)

- dam** Woodmarsh End Story Lyme (G-78 2yr)by O-Man End-Story
- gd** Woodmarsh Talent Lyme 73 (Ex-90)by Ladino Park Talent ET
- 3d** Woodmarsh Jordan Lyme 29 (Ex-92-2, SP)by Roylane Jordan ET
- 4d** Woodmarsh Journalist Lyme 10 (Ex-94-3, SP, LP80 25*), dam of lot 105. by Ridge-Star Journalist ET
- 5d** Woodmarsh Rudolph Lyme 3 ET (Ex-93-4, SP, LP90 28*)by Startmore Rudolph ET
- 6d** Cleevale Prelude Lyme 2 ET RM (Ex-95-5, SP, LP130 48*)by A Ronnybrook Prelude ET
- 7d** Borderview Blackstar Lyme (VG-86)by To-Mar Blackstar ET
- 8d** Borderview Marks Lanora ET (VG-88)by Walkway Chief Mark
- 9d** Twin-Oakes Sexation Lana (VG-87, GMD, DOM)by Ocean-View Sexation
- 10d** Twin-Oakes Fond Lois (VG-87)

6A. Her CC, WOODMARSH KING DOC LYME 3 01305947704853, born 23.6.21, **PLI+£390**
sire Woodcrest King Doc *BLF *CVF *POF *RDF *CDF 653132417775 (VG)

Due 4.7.22 to Woodcrest King Doc *BLF *CVF *POF *RDF *CDF 653132417775 (VG) (s)

WOODMARSH INTEGRAL LYME Excellent-92, SP, LP50

1.	2/2	10,832	305	4.28	3.30	3.	4/9	16,124	305	4.31	3.26
2.	3/2	16,120	305	4.20	3.30	4.	4/10	8,222	131	4.91	2.95

then giving 60.4kg (LCC=158)

WOODMARSH END STORY LYME

1.	2/7	13,038	305	4.16	3.20
----	-----	--------	-----	------	------

She was maternal sister to the 16,877kg Woodmarsh Concrete Lyme (VG-85, SP).

WOODMARSH TALENT LYME 73 Excellent-90

1.	2/2	12,596	305	2.73	2.80	3.	4/2	13,454	305	2.78	2.93
2.	3/2	14,699	305	2.86	2.83						

She was maternal sister to the 13,714kg 3.75% Woodmarsh Shottle Lyme 55 (VG-87, SP, LP50). Her dam was the 16,005kg 3.78% Woodmarsh Jordan Lyme 29 (Ex-92-2, SP); gd was the 15,123kg 4.22% (3.31) Woodmarsh Journalist Lyme 10 (Ex-94-3, SP, LP80 25*); 3d was the 15,960kg 4.09% (3.26) Woodmarsh Rudolph Lyme 3 (Ex-93-4, SP, LP90 28*); 4d was the 15,458kg 4.03% Cleevale Prelude Lyme 2 ET (Ex-95-5, SP, LP130 48*); 5d was the 9,060kg 4.0% Borderview Blackstar Lyme (VG-86); 6d was the 12,810kg 4.0% (3.2) Borderview Marks Lanora ET (VG-88); 7d was the 13,231kg 4.3% Twin-Oakes Sexation Lana (VG-87, GMD, DOM); 8d was the 11,140kg 3.7% Twin-Oakes Fond Lois (VG-87).



CLEEVALE PRELUDE LYME 2 ET RM (Ex-95-5, SP, LP130 48*)

Foundation of the Woodmarsh Lyme family

LOT

7. WILTOR LABRON MAE ET 01727942100304 Excellent-90-2, 304, born 20.9.15

PLI+£385, bred by D.W & C.E.Jones

sire Ladys-Manor Graf La-Bron ET *CVF *BYF *BLF 6571592921

- dam** Morningview Mogul Mani ET (VG-86, DOM 10*).....by Mountfield SSI DCY Mogul ET
- gd Morningview Iota Mist ETS (VG-86)by Regancrest Altaiota ET
- 3d Morningview Shot Mason ET (Ex-90-2E, DOM 7*).....by Picston Shottle ET
- 4d Morningview Fnly Mikki ET (Ex-90, GMD, DOM 9*)by Opsal Finley ET
- 5d Crockett-Acres Drhm Mae ET (VG-87, GMD, DOM 11*)by Regancrest Elton Durham ET
- 6d Wauregan Maebell ET (Ex-91-2E, GMD, DOM).....by Maizefield Bellwood ET
- 7d Whittier-Farms Lead Mae ET (Ex-95-3E, GMD, DOM).....by Rothrock Tradition Leadman
- 8d Raymau Bstar Monica ET (VG-89 2yr, DOM).....by To-Mar Blackstar ET
- 9d Juniper Jason Maria ET (VG-87, DOM).....by Pinta-Lane Conductor Jason
- 10d JDM-Pride Valiant Maggie (Ex-91, GMD, DOM).....by S-W-D Valiant
- 11d La-Ko-Land Penstate Sadie (VG-87, GMD, DOM).....by Penstate Ivanhoe Star
- 12d La-Ko-Land Bootmaker Sally (VG-86).....by Paclamar Bootmaker
- 13d La-Ko-Land Monitor Nancy (Ex-90)

7A. Her CC, WOODMARSH DALLIANCE MAE 01305947204932, born 7.9.21, PLI+£381

sire Wilder Dalliance ET *CVF *BYF *BLF *DPF 6038894941

WILTOR LABRON MAE ET Excellent-90-2 is the 14th generation of Ex or VG cows and was sold for 6,700gs Wiltor Sale 2019.

1.	2/3	8,525	305	4.95	3.79	3.	4/8	10,613	305	5.32	3.70
2.	3/4	10,613	305	4.93	3.52	4.	6/0	2,987	55	4.90	3.04

then giving 60.2kg (ACC=878)

She bred the 9,649kg 4.70% (3.81) heifer Wiltor Modesty Mae (GP-82 2yr), sold for 3,500gs and Wiltor Denver Mae (VG-86 2yr), sold for 6,300gs Wiltor Sale 2019 and is full sister to the 12,201kg 4.25% (3.26) Wiltor La Bron Mist ET (Ex-91); to the 12,940kg 4.82 (3.72) Wiltor Labron Mani ET (Ex-90), sold for 8,000gs Wiltor Sale 2019 and to Wiltor Dandy ET in Cogent stud and maternal sister to MR GS Edgewater ET, in ABS stud.

MORNINGVIEW MOGUL MANI ET Very Good-86, DOM 10* was sold for \$26,000 Spring Fashions Sale 2014.

1.	2/4	13,567	365	5.10	3.60
----	-----	--------	-----	------	------

MORNINGVIEW IOTA MIST ETS Very Good-86

1.	2/2	10,560	305	4.10	3.50
----	-----	--------	-----	------	------

She was full sister to the 12,321kg 3.5% (3.5) Morningview Iota Mick ETS (VG-85); to the 14,924kg 4.33% (3.24) Curtismill Iota Mist ET (Ex-90, SP, LP70) and to the 9,816kg 4.2% (3.5) Morningview Obsvr Mars ET (VG-87). Her dam was the 14,120kg 3.8% (3.3) Morningview Shot Mason ET (Ex-90-2E, DOM 7*); gd was the twice 15,000kg Morningview Fnly Mikki ET (Ex-90, GMD, DOM 9*); 3d was the 11,898kg 4.4% (3.4) Crockett-Acres Drhm Mae ET (VG-87, GMD, DOM 11*); 4d was the 14,329kg 4.1% (3.5) Wauregan Maebell ET (Ex-91-2E, GMD, DOM); 5d was the 16,942kg 4.7% (3.3) Whittier-Farms Lead Mae ET (Ex-95-3E, GMD, DOM); 6d was Raymau Bstar Monica ET (VG-89 2yr, DOM); 7d was Juniper Jason Maria ET (VG-87, DOM); 8d was the 13,907kg 4.0% (3.3) JDM-Pride Valiant Maggie (Ex-91, GMD, DOM); 9d was the 10,619kg 3.7% (3.2) La-Ko-Land Penstate Sadie (VG-87, GMD, DOM); 10d was the 10,474kg 4.1% La-Ko-Land Bootmaker Sally (VG-86); 11d was La-Ko-Land Monitor Nancy (Ex-90).



WILTOR LABRON MAE ET (Ex-90-2)
Lot 7



MORNINGVIEW MOGUL MANI ET
(VG-86, DOM 10*), dam of lot 7

LOT

8. WOODMARSH JAZZNIGHT SALLIE 01305947703033 Very Good-88, SP, LP50, 136, born 6.11.15, PLI+£236

sire Benner Jazznight ET *RDF *CVF *BYF *BLF *DPF *CNF 6411538469 (VG)

- dam** Woodmarsh Windbrook Sallie (VG-86 3*).....by Gillette Windbrook ETM
- gd Woodmarsh Outside Sallie 10 (VG-87, SP, LP50)by Comestar Outside ET
- 3d Woodmarsh Storm Sallie 2 ET (Ex-90, SP, LP70)by Maughlin Storm ET
- 4d Clayden Integrity Sally ET (VG-88, SP, LP80 14*)by Robthom Integrity ET
- 5d Hanoverhill Inspire Sallie ET (VG-85 17*)by Hanover-Hill Inspiration
- 6d C Hanover-Hill F M Sallie ET (Ex-94-3E)by No-Na-Me Fond Matt
- 7d Brigeen Shamrock Sallie (Ex-94-3E, GMD 10*)by Rosafe Shamrock Perseus
- 8d Brigeen Duchess Sallie (Ex-90-2E, DOM)by Rockdale President
- 9d Brigeen Rosita Babe (Ex-90-3E, GMD)by Brigeen Chief Flying Cloud
- 10d Wenron Sallie Alert Babe (Ex-92-2E)

8A. Her CC, WOODMARSH RUBICON SALLIE 01305947504690, born 26.12.20, PLI+£428
sire EDG Rubicon ET *CDF *CVF *BYF *BLF *DPF *CNF 6572128125

Due 8.1.22 to Woodcrest King Doc *BLF *CVF *POF *RDF *CDF 653132417775 (VG)

WOODMARSH JAZZNIGHT SALLIE Very Good-88, SP is the 12th generation of Ex or VG cows.

1.	2/2	11,639	305	3.86	3.25	3.	4/2	16,080	300	4.06	3.21
2.	3/1	14,267	305	4.51	3.37	4.	5/1	16,432	305	4.19	3.38
still giving 30.1kg (ACC=33)											

WOODMARSH WINDBROOK SALLIE Very Good-86 3*

1.	2/4	9,843	305	4.44	3.21	3.	4/5	13,710	305	3.97	3.25
2.	3/5	11,845	305	4.47	3.10						

She was maternal sister to the 15,860kg 3.89% (3.31) Woodmarsh Dorcy Sallie (Ex-90, SP, LP50), gd of lot 269 and to Woodmarsh Salvo (Ex-94), Champion & sold for 5,800gs Wexham Cup S&S 2011 and stock bull in the Medhurst herd.

WOODMARSH OUTSIDE SALLIE 10 Very Good-87, SP, LP50

1.	2/8	10,781	305	5.08	3.54	4.	5/11	10,388	303	4.36	3.44
2.	3/10	11,390	305	4.90	3.46	5.	6/10	12,225	292	4.43	3.23
3.	4/9	11,187	305	4.60	3.45						

She was maternal sister to the 15,150kg Woodmarsh Mtoto Sallie 5 (VG-85, SP, LP50). Her dam was the 14,817kg 4.09% (3.27) Woodmarsh Storm Sallie 2 ET (Ex-90, SP, LP70); gd was the 14,611kg 4.02% Clayden Integrity Sally ET (VG-88, SP, LP80 14*); 3d was the 9,318kg 4.88% (3.38) Hanoverhill Inspire Sallie (VG-85 17*); 4d was the twice 10,000kg 4.6% (3.3) C Hanover-Hill F M Sallie ET (Ex-94-3E); 5d was the 11,317kg 4.5% and 73 tonne Brigeen Shamrock Sallie (Ex-94-3E, GMD 10*); 6d was the 9,112kg 4.5% Brigeen Duchess Sallie (Ex-90-2E, DOM); 7d was the 8,8814kg 3.8% Brigeen Rosita Babe (Ex-90-3E, GMD); 8d was the 9,058kg 4.2% Wenron Sallie Alert Babe (Ex-92-2E); 9d was Wenron Sally Champion (VG 2*), H-M All-Can Produce 1966.

LOT

9. WOODMARSH UTAH LYME 01305947103069 Very Good-85, SP, 175,

born 8.12.15, **PLI+£270**

sire View-Home Utah ET *RDF *CVF *BYF *BLF *DPF *CNF 6572860352 (**Ex**)

- dam** Woodmarsh Dorcy Lyme 2 (**Ex-90, SP, LP50**).....by Coyne-Farms Dorcy ET
- gd Woodmarsh Ross Lyme 86 (**GP-83**)by Plain-O Durham Ross 331 ET
- 3d Woodmarsh Silky Lyme 6 (**Ex-92-2, LP80 13***)by Silky Cousteau ET
- 4d Cleevale Prelude Lyme 2 ET **RM (Ex-95-5, SP, LP130 48*)**by A Ronnybrook Prelude ET
- 5d Borderview Blackstar Lyme (**VG-86**)by To-Mar Blackstar ET
- 6d Borderview Marks Lanora ET (**VG-88**).....by Walkway Chief Mark
- 7d Twin-Oakes Sexation Lana (**VG-87, GMD, DOM**)by Ocean-View Sexation
- 8d Twin-Oakes Fond Lois (**VG-87**)

9A. Her CC, WOODMARSH KING DOC LYME 7 01305947504921, born 26.8.21, PLI+£382

sire Woodcrest King Doc *BLF *CVF *POF *RDF *CDF 653132417775 (**VG**)

AI 11.11.21 by S-S-I Millington Totem ET *CVF *RDF *BYF *BLF *DPF 653131003184 (s)

WOODMARSH UTAH LYME Very Good-85, SP

1.	2/5	11,807	305	3.99	3.48	3.	4/8	15,369	305	3.95	3.42
2.	3/6	14,104	305	3.37	3.39	4.	5/8	3,382	67	5.58	2.98
								then giving 57kg (ACC=30)			

WOODMARSH DORCY LYME 2 Excellent-90, SP, LP50

1.	2/4	9,537	305	4.74	3.59	3.	4/3	14,061	305	4.29	3.29
2.	3/4	13,968	299	4.10	3.37	4.	5/6	16,333	305	3.48	3.21

WOODMARSH ROSS LYME 86 Good Plus-83

1.	2/7	8,726	305	4.63	3.44	3.	4/9	11,226	296	5.17	3.27
2.	3/8	9,544	291	4.37	3.33	4.	5/8	10,775	285	4.76	3.30

She was maternal sister to the twice 15,000kg 4.2% Woodmarsh Stormatic Lyme 16 (Ex-90, SP, LP60 6*); to the 13,121kg 4.19% Woodmarsh Shottle Lyme 31 ET (VG-87, SP); to Woodmarsh Shottle Lyme 32 ET (Ex-90); to the 11,312kg 3.76% Woodmarsh Buckeye Lyme 46 (VG-88); to the 14,617kg 4.10% (3.24) Woodmarsh Goldwyn Lyme 62 ET (VG-86, SP); to Woddmarsh Lantern ET (Ex-94), stock bull in the Borrins herd and to Woodmarsh Loxley ET (Ex-94), stock bull in the Geuffordd herd. Her dam was the 12,007kg 4.55% Woodmarsh Silky Lyme 6 (Ex-92-2, LP80 13*); gd was the 15,458kg 4.03% Cleevale Prelude Lyme 2 ET (Ex-95-5, SP, LP130 48*); 3d was the 9,060kg 4.0% Borderview Blackstar Lyme (VG-86); 4d was the 12,810kg 4.0% (3.2) Borderview Marks Lanora ET (VG-88); 5d was the 13,231kg 4.3% Twin-Oakes Sexation Lana (VG-87, GMD, DOM); 6d was the 11,140kg 3.7% Twin-Oakes Fond Lois (VG-87).

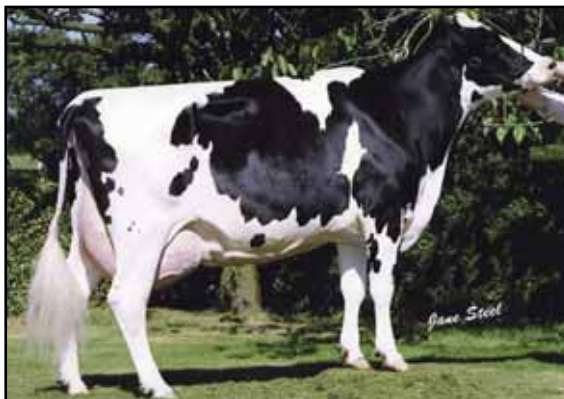

WOODMARSH SILKY LYME 6 (Ex-92-2, LP80 13*)

3d of lot 9

LOT

10. WOODMARSH CALANDO EDDA 01305947403072 Very Good-85, SP, 180,
born 11.12.15, **PLI+£254**

sire DG Calando ET *RDF *CVF *BYF *BLF *DPF *CNF

- dam** Woodmarsh Design Edda 7 (Ex-90, SP, LP70 5*)by Regancrst Design ET
- gd Cleevale Figaro Edda (Ex-90, SP, LP80 11*)by Eastland Figaro
- 3d Cleevale Storm Edda (VG-85)by Maughlin Storm ET
- 4d Bond Haven Jed Edda (Ex-90).....by Juniper Rotate Jed ET
- 5d Bond Haven Blackstar Edda ET (VG-88).....by To-Mar Blackstar ET
- 6d Bond Haven R Val Edda ET RM (Ex-90, SP, LP70).....by Hanoverhill Raider ET
- 7d Bond Haven Valiant R Edda (Ex 7*).....by S-W-D Valiant
- 8d Bond Haven Marquis R Edda (Ex 8*).....by Romandale Reflection Marquis
- 9d Bond Haven Rockman Edda (VG-85 2*).....by Seiling Rockman
- 10d Bond Haven Maple Edda (VG)by Bond Haven Rag Apple Maple
- 11d Puccini May Edda (Ex 9*)

LC 3.10.21

WOODMARSH CALANDO EDDA Very Good-85, SP is the 12th generation of Ex or VG cows.

1.	2/6	13,676	305	4.62	3.06	3.	4/8	14,556	305	5.08	3.26
2.	3/8	12,475	305	4.52	3.43	4.	5/10	1,560	29	5.00	3.13

then giving 53.8kg (CC=68)

WOODMARSH DESIGN EDDA 7 Excellent-90, SP, LP70 5*

1.	2/5	14,818	305	3.43	2.82	3.	4/9	17,489	305	3.83	2.87
2.	3/7	15,888	305	4.89	3.00	4.	6/0	17,053	305	4.11	2.92

She was maternal sister to the 14,333kg 3.97% Woodmarsh Outside Edda (VG-87, SP) and to the 13,637kg 4.65% (3.37) Woodmarsh Allen Edda 2 (Ex-92-2, SP, LP60 10*), dam of lot 77.

CLEEVALE FIGARO EDDA Excellent-90

1.	2/5	10,247	305	4.82	3.36	4.	7/0	12,801	305	4.69	3.30
2.	3/6	13,157	305	4.52	3.38	5.	8/4	12,661	305	4.35	3.14
3.	5/4	14,245	305	4.96	3.18						

She was maternal sister to the 9,492kg 4.23% Edenview Edie Edda (Ex-91-02, SP). Her dam was the 9,486kg Cleevale Storm Edda ET (VG-85), sold for 2,800gs Cleevale dispersal sale 2002; gd was the 11,394kg 3.75% Bond Haven Jed Edda (Ex-90); 3d was the twice 11,000kg Bond Haven Blackstar Edda ET (VG-88); 4d was the 13,146kg 3.80% Bond Haven R Val Edda ET RM (Ex-90, SP, LP70), sold for 8,000 gs Trans Atlantic Breeders Sale 1993; 5d was the prizewinning 12,111kg 3.9% Bond Haven Valiant R Edda (Ex 7*); 6d was the 9,287 kg 4.0% Bond Haven Marquis R Edda (Ex 8*); 7d was Bond Haven Rockman Edda (VG-85 2*); 8d was Bond Haven Maple Edda (VG); 9d was the 8,735 kg 3.9% All-Can & All-Am Puccini May Edda (Ex-9*)

LOT

11. WOODMARSH CALANDO LYME 2 01305947703075 Excellent-92-3, SP, 174, born 13.12.15, PLI+£272

sire DG Calando ET *RDF *CVF *BYF *BLF *DPF *CNF

- dam Woodmarsh Windbrook Lyme 11 (VG-87, SP)by Gillette Windbrook ET
- gd Woodmarsh Lou Lyme 48 (Ex-91, SP, LP70 7*)by Jenny-Lou Marshall P149 ET
- 3d Woodmarsh Gibson Lyme 18 (VG-88, SP 7*)by Silky Gibson ET
- 4d Cleevale Prelude Lyme 2 ET RM (Ex-95-5, SP, LP130 48*), gd of lot 108by A Ronnybrook Prelude ET
- 5d Borderview Blackstar Lyme (VG-86)by To-Mar Blackstar ET
- 6d Borderview Marks Lanora ET (VG-88)by Walkway Chief Mark
- 7d Twin-Oakes Sexation Lana (VG-87, GMD, DOM)by Ocean-View Sexation
- 8d Twin-Oakes Fond Lois (VG-87)

11A. Her CC, WOODMARSH PEPPER LYME 8 01305947304674, born 9.12.20, PLI+£403

sire Delaberge Pepper ETM *CVF *BYF *BLF 6511591480 (VG & ST)

Due 23.2.22 to Woodcrest King Doc *BLF *CVF *POF *RDF *CDF 653132417775 (VG)

WOODMARSH CALANDO LYME 2 Excellent-92-3, SP is the 9th generation of Ex or VG cows.

- 1. 2/5 12,763 305 4.45 3.22 3. 5/0 14,784 305 5.84 3.22
- 2. 3/8 11,643 305 4.53 3.35 still giving 20.2kg (ACC=40)

She is maternal sister to the 15,136kg Woodmarsh Zoro Lyme 3 (VG-86, SP), gd of lot 356.

WOODMARSH WINDBROOK LYME 11 Very Good-87, SP

- 1. 2/2 11,862 305 4.30 3.09 3. 4/3 12,296 302 4.29 3.21
- 2. 3/2 13,400 305 4.63 3.23

She was full sister to Woodmarsh Linford (Ex-94), Champion & sold for 3,500gs Wexham Cup S&S 2012 and stock bull in the Gelli herd and maternal sister to the 14,729kg Woodmarsh Dorcy Lyme 4 (VG-85, SP) and to the twice 17,000kf Woodmarsh Dorcy Lyme 5 (VG-87, SP, LP50), dam of lot 63.

WOODMARSH LOU LYME 48 Excellent-91, SP, LP70 7*

- 1. 2/4 12,709 305 4.09 3.03 4. 5/4 15,476 305 4.56 3.16
- 2. 3/5 9,953 305 4.28 3.50 5. 6/5 15,666 305 4.40 3.02
- 3. 4/4 15,730 305 4.01 3.11

She was maternal sister to the 13,655kg Woodmarsh Jasper Lyme 65 (VG-86 6*), 3d of lot 186 and to Woodmarsh Lymegold (Ex-92), stock bull in the Howcommon herd. Her dam was the 12,360kg 5.43% Woodmarsh Gibson Lyme 18 (VG-88, SP 7*); gd was the 15,458kg 4.03% Cleevale Prelude Lyme 2 ET (Ex-95-5, SP, LP130 48*); 3d was the 9,060kg 4.0% Borderview Blackstar Lyme (VG-86); 4d was the 12,810kg 4.0% (3.2) Borderview Marks Lanora ET (VG-88); 5d was the 13,231kg 4.3% Twin-Oakes Sexation Lana (VG-87, GMD, DOM); 6d was the 11,140kg 3.7% Twin-Oakes Fond Lois (VG-87).

LOT

12. WOODMARSH MEGAWATT MELODY 01305947603109 Very Good-89, SP, 202, born 24.1.16, PLI+£322

sire Lindenright Megawatt ET *CDC *CVF *RDF *BYF *BLF *DPF *CNF 6410865733

dam Woodmarsh Glauco Melody 2 (VG-86, SP).....by Toc-Farm Duplex Glauco

gd Woodmarsh Mag Melody 132 (GP-82, SP, LP50).....by Charpentier Magot ET

LC 27.1.21

Due 30.5.21 to Woodcrest King Doc *BLF *CVF *POF *RDF *CDF 653132417775 (VG)

WOODMARSH MEGAWATT MELODY Very Good-89, SP

1.	2/7	12,232	305	4.89	3.47	3.	5/0	12,594	278	5.18	3.29
2.	3/10	11,235	305	4.36	3.72					then giving 27.8kg (ACC=83)	

She bred the 8,287kg 5.14% (3.49) heifer Woodmarsh 1stClass Melody (VG-86 2yr) , dam of lot 370.

WOODMARSH GLAUCO MELODY 2 Very Good-86, SP

1.	2/4	12,374	305	4.22	3.09
2.	3/5	16,029	305	3.61	3.01

WOODMARSH MAG MELODY 132 Good Plus-82, SP, LP50

1.	2/9	13,647	305	3.94	3.10	3.	5/1	15,337	305	3.90	3.09
2.	3/10	16,656	305	3.67	2.99	4.	6/1	17,082	305	3.88	2.95

Her dam was the 12,753kg heifer Woodmarsh Lou Melody 77 ET (GP-80 2yr, SP); gd was the 13,369kg 3.90% Woodmarsh Mtoto Melody 18 (VG-88 2yr, SP 35*); 3d was the 17,899kg 3.82% Woodmarsh Convincer Melody 10 ET (VG-85, SP, LP50 13*), 4d of lot 122; 4d was the twice 17,000kg 3.6% Woodmarsh Formation Melody 4 ET (Ex-92-2, SP, LP100 57*); 5d was the 16,107kg 4.46% (3.55) Woodmarsh Melody RM (VG-89, SP 31*); 6d was the 4 times 15,000kg (3 times 4%) Comely Southwind Melody 2 ET RM (Ex-93-3, SP, LP110 16*) EC; 7d was the 12,676kg 3.80% Startmore CM Melody ET (Ex-91, SP, LP70 68*), sold for 4,500gs Comely Sale 1998; 8d was the 12,005 kg 4.9% (3.4) Startmore T Threat Tina (Ex 8*); 9d was the prizewinning 9,444 kg 4.3% A Jim-Mar-D Astronaut Gail (Ex-92 11*); 10d was the 13,690 kg 3.6% Chappells Pat Lass (Ex-90, GMD).

LOT

13. WOODMARSH CALANDO MELODY 4 01305947303120 Excellent-92, SP, 216, born 23.2.16, PLI+£316

sire DG Calando ET *RDF *CVF *BYF *BLF *DPF *CNF

- dam** Woodmarsh Snow Melody (VG-85, SP)by Velthuis Let It Snow ETM
- gd Woodmarsh Niagra Melody 183 (GP-84 2yr)by Ri-Val-Re 2338 Niagra ET
- 3d Woodmarsh Bolton Melody 95 (Ex-90, LP120), gd of lot 227by Sandy-Valley Bolton ET
- 4d Woodmarsh Mtoto Melody 7 ET(Ex-90-3, SP, LP130 20*)by Carol Prelude Mtoto ET
- 5d Woodmarsh Formation Melody 4 ET (Ex-92-2, SP, LP100 57*)by Shen-Val NV LM Formation ET
- 6d Woodmarsh Melody RM (VG-89, SP 31*)by Singing-Brook Benchmark ET
- 7d Comely Southwind Melody 2 ET RM (Ex-93-3, SP, LP110 16*) ECby Southwind Bell of Bar-Lee
- 8d Startmore C M Melody ET (Ex-91, SP, LP80 38*)by Walkway Chief Mark
- 9d Startmore T Threat Tina (Ex 8*)by Hanover-Hill Triple Threat Red
- 10d A Jim-Mar-D Astronaut Gail (Ex-92 11*)by Paclamar Astronaut
- 11d Chappells Pat Lass (Ex-90, GMD)

Dam of lots 159, 290 & 338

LC 24.9.20

Due 28.11.21 to Stantons Chief ET *CDF *CVF BYF *BLF *DPF 653129015989 (s)

WOODMARSH CALANDO MELODY 4 Excellent-92, SP

- 1. 2/8 14,186 305 4.36 3.39
- 3. 4/7 17,525 305 4.24 3.24 (ACC=65)

She bred the 10,036kg 5.72% (3.68) heifer Woodmarsh 1stClass Melody 2 (VG-85 2yr), lot 159 and is maternal sister to the 16,707kg 4.39% Woodmarsh Cayle Melody 2 (Ex-92, SP), lot 55.

WOODMARSH SNOW MELODY Very Good-85, SP

- 1. 2/2 14,234 305 3.10 3.08
- 2. 3/2 16,542 305 2.89 3.06

WOODMARSH NIAGRA MELODY 183 Good Plus-84 2yr

- 1. 2/4 12,235 304 3.02 2.91

She was maternal sister to the 11,496kg 4.42% (3.68) Woodmarsh Zoro Melody 2 (Ex-90, SP), dam of lot 227. Her dam was the 16,336kg Woodmarsh Bolton Melody 95 (Ex-90, LP120); gd was the 17,058kg 4.20% Woodmarsh Mtoto Melody 7 ET (Ex-90-3, SP, LP130 20*); 3d was the twice 17,000kg 3.6% Woodmarsh Formation Melody 4 ET (Ex-92-2, SP, LP100 57*); 4d was the 16,107kg 4.46% (3.55) Woodmarsh Melody RM (VG-89, SP 31*); 5d was the 4 times 15,000kg (3 times 4%) Comely Southwind Melody 2 ET RM (Ex-93-3, SP, LP110 16*) EC; 6d was the 12,676kg 3.80% Startmore CM Melody ET (Ex-91, SP, LP70 68*), sold for 4,500gs Comely Sale 1998; 7d was the 12,005 kg 4.9% (3.4) Startmore T Threat Tina (Ex 8*); 8d was the prizewinning 9,444 kg 4.3% A Jim-Mar-D Astronaut Gail (Ex-92 11*); 9d was the 13,690 kg 3.6% Chappells Pat Lass (Ex-90, GMD).

LOT

14. WOODMARSH MEGAWATT PRIMROSE 01305947103125

Very Good-88, SP, 206, born 27.2.16, **PLI+£323**

sire Lindenright Megawatt ET *CDC *CVF *RDF *BYF *BLF *DPF *CNF 6410865733

- dam** Woodmarsh Dorcy Primrose (**GP-83, SP, LP60**).....by Coyne-Farms Dorcy ET
- gd** Woodmarsh Final Cut Primrose 12 (**Ex-94-5, SP, LP100**)by Gillette Final Cut ET
- 3d** Woodmarsh Outside Primrose 10 (**Ex-90-2, SP, LP60 6***)by Comestar Outside ET
- 4d** Woodmarsh Jolt Primrose (**Ex-92-4, SP, LP80 5***).....by Second-Look Jolt
- 5d** Clayden Broker Primrose 3 (**VG-85, SP, LP70 5***)

14A. Her CC, WOODMARSH DALLIANCE PRIMROSE 01305947504697, born 31.12.20,
PLI+£350 **sire** Wilder Dalliance ET *CVF *BYF *BLF *DPF 6038894941

Due 6.1.22 to Woodcrest King Doc *BLF *CVF *POF *RDF *CDF 653132417775 (**VG**)

WOODMARSH MEGAWATT PRIMROSE Very Good-88, SP

1.	2/6	10,658	305	4.53	3.51	3.	4/10	12,416	305	5.34	3.34
2	3/9	13,088	305	4.80	3.25			still giving 19.5kg (ACC=84)			

WOODMARSH DORCY PRIMROSE Good Plus-83, SP, LP60

1.	2/2	11,842	305	4.26	3.19	3.	4/8	12,940	305	4.28	3.37
2.	3/7	15,794	305	3.63	3.05	4.	5/11	16,374	305	4.23	2.77

WOODMARSH FINAL CUT PRIMROSE 12 Excellent-94-5, SP, 100

1.	2/4	11,345	305	4.32	3.24	5.	6/3	13,358	305	5.17	3.09
2.	3/3	8,304	289	4.97	3.67	6.	7/3	13,224	305	4.27	3.11
3.	4/2	13,307	305	4.73	3.29	7.	8/6	13,358	305	4.26	3.20
4.	5/3	12,875	305	4.94	3.25	8.	9/9	12,576	305	4.61	3.23

She was maternal sister to the 13,057kg 3.60% Woodmarsh Burns Primrose 14 (VG-85, SP) and to the 10,533kg 4.90% (3.33) Woodmarsh Niagra Primrose 17 (VG-85). Her dam was the twice 11,700kg 4.7% (3.3) Woodmarsh Outside Primrose 10 (Ex-90-2, SP, LP60 6*); gd was the 12,278kg 4.15% (3.27) Woodmarsh Jolt Primrose (Ex-92-4, SP, LP80 5*); 3d was the 12,183kg 3.66% Clayden Broker Primrose 3 (VG-85, SP, LP70 5*); 4d was the 12,435kg 4.18% Whitsbury Willow Primrose 2 RM (GP-84); 5d was the prizewinning 11,836kg 4.61% Whitsbury Empire Primrose RM (Ex-96-7) EC(100, 1st & one of Res Burke Trophy pair RASE and 1st & Res Breed Champion SWF 1991; 7d was Wyddial Primrose 6 RM RMX (VG); 8d was the 3 times 10,000kg 4% and 111 tonne Terling Primrose 25 RM RMX RML(100) (Ex), sold for 3,400gs (at 15 yrs old) Wyddial Sale 1976.

LOT

15. ALDERBARROW MONTEREY COMPANION 01305676101806

Excellent-94-2, SP, 11, born 15.4.16, **PLI+£249**, bred by B & L.Whitfield & Son

sire View-Home Monterey ET *CVF *CDF *BYF *BLF *DPF 6569087180

dam Alderbarrow Raven Companion 2 (VG-85, SP 6*)by Alderbarrow Raven
 gd Alderbarrow Shottle Companion 2 (Ex-92, SP)by Picston Shottle ET
 3d Alderbarrow Sam Companion 2 (Ex-92-2, SP)by Regancrest-MR Drham Sam ET
 4d Avenham Jolt Companion 2 (Ex-96-7, SP, LP130 22*)by Second-Look Jolt
 5d Avenham Integrity Companion (Ex-90, SP, LP60 21*)by Robthom Integrity ET
 6d Avenham Companion 9 (VG-88, SP 8*)by Mapel Wood Ideal
 7d Avenham Companion 2 (Ex-91-2, SP, LP100 7*)by Hanover-Hill Inspiration
 8d Overthwaite Companion Delight (VG-87, LP100) EC.....

15A. Her CC, ALDERBARROW CYPRUS COMPANION 4 01305676602497, born 6.6.21,

PLI+£411 **sire** EDG Bob Cyprus 15120 ET *BLF *BYF *CVF 653012574967

AI 21.10.21 by Woodcrest King Doc *BLF *CVF *POF *RDF *CDF 653132417775 (VG) (s)

ALDERBARROW MONTEREY COMPANION Excellent-94-2, SP is the 9th generation of Ex or VG cows.

1.	2/3	7,164	271	4.55	3.44	3.	4/2	10,937	305	4.80	3.39
2.	3/2	9,682	304	4.53	3.31	4.	5/2	7,961	148	4.16	3.09

then giving 45.4kg (ACC=21)

She bred the 7,995kg 4.60% (3.25) Alderbarrow Denver Companion (VG-85 2yr) and is maternal sister to the 8,905kg 4.69% (3.43) Alderbarrow Glauco Companion (VG-86) and to the 11,218kg 4.45% (3.46) Alderbarrow Brody Companion (VG-86, SP).

ALDERBARROW RAVEN COMPANION 2 Very Good-85, SP 6*

1.	2/2	6,631	305	4.26	3.28	3.	4/6	9,866	305	4.51	3.24
2.	3/5	8,976	305	5.02	3.26	4.	5/6	7,625	305	4.00	3.43

She was maternal sister to the 9,237kg 4.06% (3.25) Alderbarrow Goldfish Companion (VG-86).

ALDERBARROW SHOTTLE COMPANION 2 Excellent-92, SP

1.	2/6	9,986	305	4.46	3.16	3.	4/6	11,671	305	4.26	3.12
2.	3/5	11,638	305	4.32	3.18						

Her dam was the 11,314kg 4.67% (3.35) Alderbarrow Sam Companion 2 ET (Ex-92-2, SP); gd was the prizewinning 13,121kg 3.79% (3.25) Avenham Jolt Companion 2 (Ex-96-7, SP, LP130 22*), Res Champion DFE 2004; Supreme Champion NHS 2006; Senior Champion NHS 2007 and Breed & Res Breed Champion Great Yorkshire Show 2008; 3d was the 14,080kg Avenham Integrity Companion Ex-90, SP, LP60 21*); 4d was the 13,606kg 4.05% Avenham Companion 9 (VG-88, SP 3*); 5d was the 14,460kg 4.23% Avenham Companion 2 (Ex-91-2, SP, LP100 5*); 6d was the 10,999kg 3.69% Overthwaite Companion Delight (VG-87, LP100) EC.



AVENHAM JOLT COMPANION 2
(Ex-96-7, SP, LP130 22*), 4d of lot 15

LOT

16. WOODMARSH ZANU MELODY 10 01305947603158 Very Good-86, SP, 238, born 11.5.16, PLI+£203

sire Woodmarsh Zanu ET 0100660400 (Ex)

dam Woodmarsh Lauthority Melody (VG-89)by Comestar Lauthority ET
gd Woodmarsh Shottle Melody 76 (VG-87, SP 5*).....by Picston Shottle ET
3d Woodmarsh Rudolph Melody 40 (VG-86, SP, LP80 5*).....by Startmore Rudolph ET
4d Woodmarsh Melody RM (VG-89, SP 31*).....by Singing-Brook Benchmark ET
5d Comely Southwind Melody 2 ET RM (Ex-93-3, SP, LP110 16*) ECby Southwind Bell of Bar-Lee
6d Startmore C M Melody ET (Ex-91, SP, LP80 38*)

LC 31.10.20

Due 21.2.22 to Woodmarsh Zanar 01305947302840 (Ex-91)

WOODMARSH ZANU MELODY 10 Very Good-86, SP is the 10th generation of Ex or VG cows.

1. 2/7 11,697 305 4.58 3.13 3. 4/5 11,521 305 5.10 3.39
2. 3/6 12,887 305 4.36 3.35 (ACC=33) Dry 15.10.21

|She is maternal sister to the 11,064kg 3.73% Woodmarsh Impression Melody 7 (VG-86, SP), lot 75.

WOODMARSH LAUTHORITY MELODY Very Good-89

1. 2/9 12,371 305 3.80 3.14 3. 5/2 15,167 305 3.26 2.92
2. 4/0 13,226 305 3.79 3.12

She was maternal sister to the 13,381kg 3.88% (3.24) Woodmarsh Jeeves Melody 174 (Ex-95-3, SP, LP70), dam of lot 154.

WOODMARSH SHOTTLE MELODY 76 Very Good-87, SP 5*

1. 2/7 13,401 305 3.87 2.97 3. 4/11 13,347 301 3.56 2.99
2. 3/9 14,726 305 3.78 2.95

She was maternal sister to the 12,360kg 4.02% Woodmarsh Bradnick Melody (Ex-90, SP), gd of lot 264. Her dam was the 15,684kg 3.79% Woodmarsh Rudolph Melody 40 (VG-86, SP, LP80 5*); gd was the 16,107kg 4.46% (3.55) Woodmarsh Melody RM (VG-89, SP 31*); 3d was the 4 times 15,000kg (3 times 4%) Comely Southwind Melody 2 ET RM (Ex-93-3, SP, LP110 16*) EC; 4d was the 12,676kg 3.80% Startmore CM Melody ET (Ex-91, SP, LP70 68*), sold for 4,500gs Comely Sale 1998; 5d was the 12,005 kg 4.9% (3.4) Startmore T Threat Tina (Ex 8*); 6d was the prizewinning 9,444 kg 4.3% A Jim-Mar-D Astronaut Gail (Ex-92 11*); 7d was the 13,690 kg 3.6% Chappells Pat Lass (Ex-90, GMD).

LOT

17. WOODMARSH CAREER MELODY 01305947203161 SP, 205, born 12.5.16

sire Sandy-Valley Career ET *CVF *BYF *BLF 6571181814

dam Woodmarsh Zesty Melody 160 (GP-81), dam of lot 5by Woodmarsh Zesty
gd Woodmarsh Talent Melody 54 ET (VG-87)by Ladino Park Talent ET
3d Woodmarsh Mtoto Melody 8 ET (Ex-92-2, SP, LP100 32*)by Carol Prelude Mtoto ET
4d Woodmarsh Formation Melody 4 ET (Ex-92-2, SP, LP100 57*)

LC 17.11.20

Due 11.12.21 to Woodcrest King Doc *BLF *CVF *POF *RDF *CDF 653132417775 (VG)

WOODMARSH CAREER MELODY SP

1. 2/3 8,882 305 4.58 3.61 3. 4/6 12,637 305 4.28 3.34
2. 3/5 10,654 305 4.07 3.67 (ACC=39) Dry 25.9.21

She is maternal sister to the 14,617kg Woodmarsh Supersire Melody (VG-88, SP, LP50), lot 5.

WOODMARSH ZESTY MELODY 160 Good Plus-81, see lot 5

1. 2/6 9,816 305 4.42 3.37 3. 4/6 10,498 305 4.14 3.33
2. 3/6 10,195 305 4.45 3.55

Her dam was the 12,686kg Woodmarsh Talent Melody 54 ET (VG-87); gd was the 17,010kg 3.96% Woodmarsh Mtoto Melody 8 ET (Ex-92-2, SP, LP100 32*); 3d was the twice 17,000kg 3.6% Woodmarsh Formation Melody 4 ET (Ex-92-2, SP, LP100 57*); 4d was the 16,107kg 4.46% (3.55) Woodmarsh Melody RM (VG-89, SP 31*); 5d was the 4 times 15,000kg (3 times 4%) Comely Southwind Melody 2 ET RM (Ex-93-3, SP, LP110 16*) EC; 6d was the 12,676kg 3.80% Startmore CM Melody ET (Ex-91, SP, LP70 68*), sold for 4,500gs Comely Sale 1998; 7d was the 12,005 kg 4.9% (3.4) Startmore T Threat Tina (Ex 8*); 8d was the prizewinning 9,444 kg 4.3% A Jim-Mar-D Astronaut Gail (Ex-92 11*); 9d was the 13,690 kg 3.6% Chappells Pat Lass (Ex-90, GMD).

LOT

18. WOODMARSH CINDERDOOR ZANDRA 01305947603165 Very Good-86, SP, 222, born 16.5.16

sire KH Cinderdoor ET *BLF *BYF *CNF *CVF *DPF *RDF 630969096292

- dam** Woodmarsh Windbrook Zandra 4 (Ex-90, SP, LP100 7*).....by Gillette Windbrook ETM
- gd** Woodmarsh Zoey ET (Ex-90, SP, LP50 87*), dam of lot 49by Comestar Outside ET
- 3d** Ocean-View Mandel Zandra (Ex-95-2E, GMD, DOM)by Lutz-Meadows E Mandel ET
- 4d** Moore-Farms Sexy Zandra (Ex-92, GMD)by Ocean-View Sexation
- 5d** Moore-Farms Valiant Smurf (Ex-90, GMD, DOM)by S-W-D Valiant
- 6d** Moore-Farms Snooty Elevation (Ex-91-2E)

18A. Her CC, WOODMARSH CYPRUS ZANDRA 3 01305947104756, born 3.3.21, PLI+£365
sire EDG Bob Cyprus 15120 ET *BLF *BYF *CVF 653012574967

Due 29.6.22 to S-S-I Millington Totem ET *CVF *RDF *BYF *BLF *DPF 653131003184 (s)

WOODMARSH CINDERDOOR ZANDRA Very Good-86, SP is the 8th generation of Ex or VG cows.

- | | | | | | | | | | | | |
|----|-----|--------|-----|------|------|---------------------------|------|-------|-----|------|------|
| 1. | 2/5 | 15,544 | 305 | 4.07 | 3.25 | 3. | 4/10 | 8,957 | 243 | 3.87 | 2.93 |
| 2. | 3/9 | 11,124 | 305 | 3.60 | 3.35 | then giving 31kg (ACC=47) | | | | | |

She is maternal sister to the 13,427kg 4.15% (3.25) heifer Woodmarsh Snow Zandra 2 (VG-86 2yr, SP) and to Woodmarsh Sidekick Zandra 6 (VG-87 2yr), lot 235.

WOODMARSH WINDBROOK ZANDRA 4 Excellent-90, SP, LP100 7*

- | | | | | | | | | | | | |
|----|-----|--------|-----|------|------|----|-----|--------|-----|------|------|
| 1. | 2/5 | 12,061 | 305 | 4.88 | 3.02 | 5. | 6/5 | 16,288 | 305 | 4.36 | 3.01 |
| 2. | 3/6 | 14,762 | 305 | 3.90 | 3.08 | 6. | 7/8 | 15,530 | 305 | 4.26 | 3.12 |
| 3. | 4/6 | 15,670 | 305 | 3.83 | 3.05 | 7. | 8/8 | 13,879 | 305 | 3.79 | 3.19 |

Full & Maternal brothers & sisters - see lot 49

WOODMARSH ZOEY ET Excellent-90, SP, LP50 87*, see lot 49

- | | | | | | | | | | | | |
|----|-----|--------|-----|------|------|----|-----|--------|-----|------|------|
| 1. | 2/3 | 12,161 | 305 | 4.74 | 3.16 | 3. | 4/5 | 16,287 | 305 | 4.60 | 3.13 |
| 2. | 3/5 | 13,809 | 305 | 4.46 | 3.23 | | | | | | |

She is maternal sister many Ex & VG cows. Her dam was the prizewinning 14,021kg 4.3%(3.4) Ocean-View Mandel Zandra (Ex-95-2E, GMD, DOM); gd was the 14,125kg 3.9% Moore-Farms Sexy Zandra (Ex-92, GMD); 3d was the 13,508kg 4.2% (3.2) and 77 tonne Moore-Farms Valiant Smurf (Ex-90, GMD, DOM); 4d was the 9,012kg 4.4% (3.2) Moore-Farms Snooty Elevation (Ex-91-2E); 5d was Moore-Farms Fond Snoop (VG-86).



WOODMARSH SILVER NEOMA (Ex-92, SP), lot 19

LOT

19. WOODMARSH SILVER NEOMA 01305947403174 Excellent-92, SP, 234,

born 19.5.16, **PLI+£357**

sire Seagull-Bay Silver ET *CVF *BYF *BLF *DPF 6572156794

- dam** Woodmarsh Doorman Neoma (Ex-91-2, SP, LP70), lot 4.....by Val-Bisson Doorman ET
 gd Woodmarsh Talent Neoma Red 9 (Ex-92-3, SP, LP100 6*)by Ladino Park Talent ET
 3d Woodmarsh Gibson Neoma 3 (Ex-93-2, SP, LP70)by Silky Gibson ET
 4d Weeton R Factor Neoma ET (Ex-90, LP50)by Reborn Factor ET
 5d Shoremar Tab Neoma ET (Ex-94-5, SP, LP110 30*)by A Kingstead Valiant Tab
 6d Brigeen Sexation Nan ET (Ex-2E)by Ocean-View Sexation
 7d Maview Nolie Maple (Ex-4E, GMD)by Citation R Maple
 8d Maview Noliter Vista (Ex-91-2E, GMD, DOM)by Valla-Vista King Darius
 9d Maview Nifty Pioneer (Ex-91-3E, GMD)

19A. Her BC, ® WOODMARSH KING NEMO 01305947604866, born 14.7.21, PLI+£430

sire Woodcrest King Doc *BLF *CVF *POF *RDF *CDF 653132417775 (VG)

AI 11.11..21 by Woodcrest King Doc *BLF *CVF *POF *RDF *CDF 653132417775 (VG) (s)

WOODMARSH SILVER NEOMA Excellent-92, SP is the 10th generation of Excellent cows.

1.	2/6	12,665	305	4.54	3.18	3.	5/2	6,303	110	6.370	2.75
2.	3/9	14,738	305	4.04	3.13					then giving 59.4kg (ACC=235)	

She bred Woodmarsh Secretariat Neoma (VG-86 2yr), lot 167.

WOODMARSH DOORMAN NEOMA Excellent-91-2, SP, LP70, lot 4

1.	2/4	12,874	305	4.29	3.36	3.	5/3	16,553	305	4.74	3.28
2.	3/10	15,260	305	4.65	3.33	4.	6/11	16,853	305	4.88	3.04

She is maternal sister to the 16,594kg 3.65% Woodmarsh Jotan Neoma Red (VG-85, SP), dam of lot 238; to the 9,340kg 4.79% (3.57) heifer Woodmarsh Seaver Neoma (VG-86, SP), lot 135 and to Woodmarsh Napoleon Red (VG-85), stock bull in the Catershook herd. Her dam was the 16,003kg 3.70% Woodmarsh Talent Neoma Red 9 (Ex-92-3, SP, LP100 6*); gd was the 16,011kg 3.71% Woodmarsh Gibson Neoma 3 (Ex-93-2, SP, LP70); 3d was the 13,148kg Weeton R Factor Neoma ET (Ex-90, LP50); purchased for 3,500gs Black & White Sale 1996; 4d was the 14,752kg 3.86% Shoremar Tab Neoma (E-94-5, SP, LP110 30*); 5d was the 10,900kg 4.2% (3.6) Brigeen Sexation Nan ET (Ex-2E); 6d was the 10,990kg 4.1% Maview Nolie Maple (Ex-4E, GMD); 7d was the 14,542kg and 88 tonne Maview Noliter Vista (Ex-91-2E, GMD, DOM); 8d was the 13,916kg 3.8% and 127 tonne Maview Nifty Pioneer (Ex-91-3E, GMD).

LOT

20. WOODMARSH CAREER HELEN 01305947303176 Very Good-87, SP, 250,
born 21.5.16, **PLI+£340**

sire Sandy-Valley Career ET *CVF *BYF *BLF 6571181814

- dam** Woodmarsh Mincio Helen (**VG-85, SP**)by Bertaiola Mincio ET
- gd Woodmarsh Bolivia Helen 126 (**VG-87**)by Magor Bolivia Allen ET
- 3d Woodmarsh Journalist Helen 87 (**Ex-90-2, SP, LP60**)by Ridge-Star Journalist ET
- 4d Woodmarsh Helen 47 (**VG-86, SP**)by Woodmarsh Melody Maker
- 5d Woodmarsh Helen 29 (**VG-85, SP, LP80**)by Martin-Place-HL Mark Horace
- 6d Woodmarsh Helen 19 (**VG-87, SP, LP70 6***)by Relay-Arise SWD Vanguard ET
- 7d Woodmarsh Helen 11 (**VG-87, LP80 6***)by A Loc-Lin-Ma Elev Marlin
- 8d Woodmarsh Helen (**VG, SP, LP70 5***)by Ullswater Royal Sovereign
- 9d Ensdon Helen 27 **RM RMX (VG) EC(100)**by Ridgwardine Jacobite
- 10d Ensdon Helen 15 **RM RMX (Ex-90 5*) EC(75)**by CBS Drummond
- 11d Ensdon Helen **RM EC(100)**

Dam of lot 303

LC 2.10.21

WOODMARSH CAREER HELEN Very Good-87, SP is the 12th generation of Ex or VG cows.

1.	2/8	14,663	305	3.93	3.32	3.	5/5	1,983	30	4.97	3.11
2.	4/2	18,354	305	4.37	3.15	then giving 66.1kg (CC=214)					

WOODMARSH MINCIO HELEN Very Good-85, SP

- 1. 2/4 14,504 305 3.98 2.94
- 2. 3/4 16,233 305 3.50 2.95

She was maternal sister to the 16,430kg 3.55% Woodmarsh Wyman Helen (Ex-90, SP, LP50).

WOODMARSH BOLIVIA HELEN 126 Very Good-87

- 1. 2/5 12,914 305 3.18 3.00 3. 4/7 15,195 305 3.54 2.82
- 2. 3/5 14,127 305 3.18 2.96

She was maternal sister to the 15,090kg 4.01% Woodmarsh Shottle Helen 107 (VG087, SP, LP50). Her dam was the 13,096kg 4.24% (3.30) Woodmarsh Journalist Helen 87 (Ex-90-2, SP, LP60); gd was the 17,769kg Woodmarsh Helen 47 (VG-86, SP); 3d was the 15,198kg 3.70% Woodmarsh Helen 29 (VG-85); 4d was the 14,577kg 3.78% Woodmarsh Helen 19 (VG-87, SP, LP70 6*); 5d was the 12,813kg 3.59% Woodmarsh Helen 11 (VG-87, LP80 6*); 6d was the 12,732kg Woodmarsh Helen (VG, SP, LP70 5*); 7d was the 13,223kg Ensdon Helen 27 **RM RMX (VG) EC(100)**; 8d was the 10,174kg 3.92% Ensdon Helen 15 **RM RMX (Ex-90 5*) EC(75)**; 9d was the 9,681kg 4.10% Ensdon Helen **RM EC(100)**.

LOT

21. WOODMARSH UNIX DEWESS 01305947403184 Very Good-85, SP, 239,
born 26.5.16

sire Croteau Lesperron Unix ET *CVF *BYF *BLF *DPF *CNF 640107567492 (Ex & ST)

- dam** Woodmarsh Dorcy Dewess (Ex-90, SP, LP60)by Coyne-Farms Dorcy ET
- gd Woodmarsh Talent Dewess 60 (VG-86 4*)by Ladino Park Talent ET
- 3d Woodmarsh Duplex Dewess 54 (VG-87, SP)by Mesland Duplex ET
- 4d Woodmarsh Journalist Dewess 38 (VG-87 5*), 3d of lot 56.....by Ridge-Star Journalist ET
- 5d Woodmarsh Dewess 21 (VG-85, LP80)by Duregal Astre Starbuck ET
- 6d Woodmarsh Dewess 12 RM RML (GP-84, LP70 3*)

21A. Her CC, WOODMARSH APPLICABLE DEWESS 01305947404850, born 22.6.21,
PLI+£319 **sire** Stantons Applicable ET *CVF *BYF *BLF *DPF 6412189029

AI 5.10.21 by S-S-I Millington Totem ET *CVF *RDF *BYF *BLF *DPF 653131003184 (s)

WOODMARSH UNIX DEWESS Very Good-85, SP is the 7th generation of Ex or VG cows.

- 1. 2/7 12,815 305 3.99 3.03 3. 5/1 7,304 132 3.64 2.90
- 2. 4/2 13,573 300 4.13 3.08 then giving 47.9kg (ACC=122)

She is maternal sister to the 13,716kg 4.76% heifer Woodmarsh Marauder Dewess (VG-85 2yr, SP), lot 96.

WOODMARSH DORCY DEWESS Excellent-90, SP, LP60

- 1. 2/6 15,379 305 3.40 2.89 3. 5/3 18,139 305 3.31 2.92
- 2. 3/11 18,367 305 3.17 2.86

She was maternal sister to the 16,074kg Woodmarsh Niagra Dewess 66 (VG-89).

WOODMARSH TALENT DEWESS 60 Very Good-86 4*

- 1. 2/8 13,928 305 3.24 2.96
- 2. 3/10 12,773 305 3.28 3.08

Her dam was the 13,643kg 3.91% Woodmarsh Duplex Dewess 54 (VG-87, SP); gd was the 12,051kg 5.50% Woodmarsh Journalist Dewess 38 (VG-87 5*); 3d was the 14,774kg 354% Woodmarsh Dewess 21 (VG-85, LP80); 4d was the 10,992kg 4.02% Woodmarsh Dewess 12 RM RML (GP-84, LP70 3*).



WOODMARSH CAPITAL GAIN MELODY 2 (Ex-92-2, SP), lot 22

LOT

22. WOODMARSH CAPITAL GAIN MELODY 2 01305947503192

Excellent-92-2, SP, 228, born 30.5.16

sire Stantons Capital Gain ET *BLF *BYF *CVF *RDF *DPF *CNF 6411696699 (**VG & SP**)

- dam** Woodmarsh Mincio Melody 7 (**VG-85, SP**).....by Bertaiola Mincio ET
 gd Woodmarsh Talent Melody 109 (**VG-88**).....by Ladino Park Talent ET
 3d Woodmarsh Duplex Melody 64 (**VG-88, SP**).....by Mesland Duplex ET
 4d Woodmarsh Journalist Melody 13 (**VG-86, SP, LP100 6***).....by Ridge-Star Journalist ET
 5d Woodmarsh Melody 3 (**Ex-90, SP, LP160 15***).....by Singing-Brook Benchmark ET
 6d Comely Southwind Melody 2 ET **RM (Ex-93-3, SP, LP110 16*) EC**.....by Southwind Bell of Bar-Lee
 7d Startmore C M Melody ET (**Ex-91, SP, LP80 38***).....by Walkway Chief Mark
 8d Startmore T Threat Tina (**Ex 8***).....by Hanover-Hill Triple Threat Red
 9d A Jim-Mar-D Astronaut Gail (**Ex-92 11***).....by Paclamar Astronaut
 10d Chappells Pat Lass (**Ex-90, GMD**)

Dam of lot 315

22A. Her CC, WOODMARSH KING DOC MELODY 6 01305947304905, born 13.8.21,
PLI+£313 sire Woodcrest King Doc *BLF *CVF *POF *RDF *CDF 653132417775 (**VG**)

WOODMARSH CAPITAL GAIN MELODY 2 Excellent-92-2, SP is the 11th generation of Ex or VG cows.

1.	2/6	16,913	305	3.16	2.87	3.	4/3	17,382	305	3.63	2.86
2.	3/5	11,141	269	3.60	3.09	4.	5/3	5,478	80	4.82	2.51

then giving 65.5kg (ACC=501, LCC=35)

WOODMARSH MINCIO MELODY 7 Very Good-85, SP

1.	2/5	12,539	305	3.89	2.99	3.	4/10	12,441	305	3.59	2.97
2.	3/8	15,642	305	3.54	2.95						

WOODMARSH TALENT MELODY 109 Very Good-88

1.	2/10	12,562	305	3.59	2.98	3.	5/0	14,705	305	4.23	2.83
2.	3/10	14,225	305	3.60	2.90	4.	6/5	14,529	305	3.78	2.89

Her dam was the 15,237kg Woodmarsh Duplex Melody 64 (VG-88, SP); gd was the 15,453kg 3.96% Woodmarsh Journalist Melody 13 (VG-86, SP, LP100 6*); 3d was the 16,422kg Woodmarsh Melody 3 (Ex-90, SP, LP160 15*); 4d was the 4 times 15,000kg (3 times 4%) Comely Southwind Melody 2 ET RM (Ex-93-3, SP, LP110 16*) EC; 5d was the 12,676kg 3.80% Startmore CM Melody ET (Ex-91, SP, LP70 68*), sold for 4,500gs Comely Sale 1998; 6d was the 12,005 kg 4.9% (3.4) Startmore T Threat Tina (Ex 8*); 7d was the prizewinning 9,444 kg 4.3% A Jim-Mar-D Astronaut Gail (Ex-92 11*); 8d was the 13,690 kg 3.6% Chappells Pat Lass (Ex-90, GMD).

LOT

23. WOODMARSH MELBA MELODY 3 01305947403240 Excellent-90, SP, 260, born 27.7.16, PLI+£285

sire Woodmarsh Melba ET 01305947402729 (Ex)

- dam** Woodmarsh Doorman Melody 4 (VG-85).....by Val-Bisson Doorman ET
- gd Woodmarsh Jeeves Melody 157 (VG-86, SP, LP80), dam of lot 133.....by Ked Outside Jeeves ET
- 3d Woodmarsh Salopian Melody 17 (Ex-91-4, SP, LP150 9*).....by Woodmarsh Salopian ET
- 4d Woodmarsh Mtoto Melody 8 ET (Ex-92-2, SP, LP100 32*).....by Carol Prelude Mtoto ET
- 5d Woodmarsh Formation Melody 4 ET (Ex-92-2, SP, LP100 57*)by Shen-Val NV LM Formation ET
- 6d Woodmarsh Melody RM (VG-89, SP 31*).....by Singing-Brook Benchmark ET
- 7d Comely Southwind Melody 2 ET RM (Ex-93-3, SP, LP110 16*) ECby Southwind Bell of Bar-Lee
- 8d Startmore C M Melody ET (Ex-91, SP, LP80 38*).....by Walkway Chief Mark
- 9d Startmore T Threat Tina (Ex 8*).....by Hanover-Hill Triple Threat Red
- 10d A Jim-Mar-D Astronaut Gail (Ex-92 11*).....by Paclamar Astronaut
- 11d Chappells Pat Lass (Ex-90, GMD)

Dam of lot 201

23A. Her Twin CC, WOODMARSH ORBIT MELODY 7 01305947604887, PLI+£221

23B. Her Twin CC, WOODMARSH ORBIT MELODY 8 01305947704888, born 2.8.21
sire Woodmarsh Orbit ET 01305947103454

AI 12.10.21 by Wilder Dalliance ET *CVF *BYF *BLF *DPF 6038894941

WOODMARSH MELBA MELODY 3 Excellent-90, SP is the 12th generation of Ex or VG cows.

1.	2/7	12,309	305	3.87	3.20	3.	5/1	3,942	91	4.37	3.03
2.	3/8	14,897	305	3.84	3.46					then giving 47kg (ACC=196)	

She bred Woodmarsh 1stClass Melody 7 (VG-87 2yr), lot 201 and is maternal sister to the 15,067kg 3.78% Woodmarsh Impression Melody 9 (VG-86, SP), lot 89.

WOODMARSH DOORMAN MELODY 4 Very Good-85

1.	2/5	12,608	305	3.42	3.18	3.	4/6	14,322	305	3.38	3.14
2.	3/7	14,847	299	3.42	3.05	4.	6/0	12,010	295	3.15	3.10

She was maternal sister to the 11,223kg 4.28% heifer Woodmarsh Seaver Melody 7 (VG-85), lot 133.

WOODMARSH JEEVES MELODY 157 Very Good-86, SP, LP80, see lot 133

1.	2/3	11,903	305	3.79	3.26	5.	6/5	13,933	305	3.99	3.15
2.	3/4	15,322	305	4.76	3.10	6.	7/7	15,409	305	3.69	3.23
3.	4/4	15,031	287	3.89	3.18	7.	8/9	13,436	305	3.56	3.48
4.	5/5	14,684	299	3.59	3.20						

She was maternal sister to the 14,988kg 3.68% Woodmarsh Allen Melody 58 (Ex-91, LP50 8*), 3d of lot 65 and to the 16,206kg 3.50% Woodmarsh Damion Melody 99 (Ex-90, SP, LP70), gd of lot 123. Her dam was the 3 times 17,000kg Woodmarsh Salopian Melody 17 (Ex-91-4, SP, LP150 9*); gd was the 17,010kg 3.96% Woodmarsh Mtoto Melody 8 ET (Ex-92-2, SP, LP100 32*); 3d was the twice 17,000kg 3.6% Woodmarsh Formation Melody 4 ET (Ex-92-2, SP, LP100 57*); 4d was the 16,107kg 4.46% (3.55) Woodmarsh Melody RM (VG-89, SP 31*); 5d was the 4 times 15,000kg (3 times 4%) Comely Southwind Melody 2 ET RM (Ex-93-3, SP, LP110 16*) EC; 6d was the 12,676kg 3.80% Startmore CM Melody ET (Ex-91, SP, LP70 68*), sold for 4,500gs Comely Sale 1998; 7d was the 12,005 kg 4.9% (3.4) Startmore T Threat Tina (Ex 8*); 8d was the prizewinning 9,444 kg 4.3% A Jim-Mar-D Astronaut Gail (Ex-92 11*); 9d was the 13,690 kg 3.6% Chappells Pat Lass (Ex-90, GMD).

LOT

24. WOODMARSH MELBA PARADISE 01305947603249 Very Good-86, SP, 293, born 10.8.16, PLI+£325

sire Woodmarsh Melba ET 01305947402729 (Ex)

- dam Woodmarsh Dorcy Paradise (VG-85, SP)by Coyne-Farms Dorcy ET
- gd Holmland Goldwyn Paradise ET (Ex-92-2, SP, LP70)by Braedale Goldwyn
- 3d Holmland A Advent Paradise (Ex-91 16*)by KHW Kite Advent Red ET
- 4d Miss Paradises Christine ET (Ex-94)by Silky Gibson ET
- 5d Vandyk-K Integrity Paradise (Ex-96-2E, DOM 3*)by Robthom Integrity ET
- 6d Vandyk-K Broker Pansy ET (Ex-90, DOM)by A Conant-Acres-JY Broker ET
- 7d Vandyk-K Mark Patty (Ex-94-2E, DOM)by Mel-Delin Boutonniere
- 8d Vandyk-K Melvin Pappy (VG-88)

24A. Her CC, WOODMARSH CYPRUS PARADISE 01305947204897, born 8.8.21, PLI+£449
sire EDG Bob Cyprus 15120 ET *BLF *BYF *CVF 653012574967

AI 29.10.21 by Woodcrest King Doc *BLF *CVF *POF *RDF *CDF 653132417775 (VG) (s)

WOODMARSH MELBA PARADISE Very Good-86, SP is the 9th generation of Ex or VG cows.

1.	2/8	13,263	305	4.42	3.21	3.	5/0	5,359	85	4.07	2.67
2.	3/8	15,371	305	3.62	3.18	then giving 65kg (ACC=14)					

WOODMARSH DORCY PARADISE

1.	2/6	12,396	305	3.99	3.23
2.	3/8	11,799	305	3.55	3.33

She was maternal sister to the 12,714kg 3.92% (3.25) Woodmarsh Career Paradise (VG-86, SP), dam of lot 168.

HOLMLAND GOLDWYN PARADISE ET Excellent-92-2, SP, LP70

1.	2/5	10,491	305	4.45	3.38	3.	4/8	14,538	305	3.93	3.20
2.	3/8	13,747	305	4.64	3.20	4.	5/11	14,212	305	4.35	3.34

She was maternal sister to the 15,167kg 3.64% Holmland Talent Paradise ET (Ex-90, SP); to the 3 times 9,000kg Holmland Talented Paradise ET (Ex-94-4, SP); to the 11,638kg Holmland Durham Paradise (Ex-90); to the 12,216kg 4.44% (3.28) Holmland Razzle Paradise Red (Ex-90, SP); to the 11,489kg 3.90% Woodcatt Destrly Paradise (Ex-91); to the 12,766kg Woodcatt Meridian Paradise (Ex-90) and to 2 VG cows. Her dam was the 9,533kg 3.81% (3.80) Holmland A Advent Paradise (Ex-91 16*); gd was the 12,741kg 4.0% (3.3) Miss Paradises Christine ET (Ex-94); 3d was the noted prizewinning 14,996kg 4.3% (3.4) Vandyk-K Integrity Paradise (Ex-96-2E, DOM 3*), All American Jun 3yo 1999; Grand Champion Madison and All American 4yo and Res All Canadian 4yo 2000; Nom All American 5yo 2001 and Grand Champion Madison and All American Mature Cow 2002; 4d was the 17,454kg 3.7% (3.3) Vandyk-K Broker Pansy ET (Ex-90, DOM); 5d was the 11,580kg 4.0% (3.2) and 70 tonne Vandyk-K Mark Patty (Ex-94-2E, DOM); 6d was the 10,238kg 3.7% (3.3) Vandyk-K Melvin Pappy (VG-88).



VANDYK-K INTEGRITY PARADISE
(Ex-96-2E, DOM 3*)
5d of lot 24

LOT

25. WOODMARSH MELBA MELODY 4 01305947703250 Very Good-88, SP, 254, born 12.8.16, TWIN TO LOT 26

sire Woodmarsh Melba ET 01305947402729 (Ex)

- dam** Woodmarsh Niagra Melody 184 (VG-85, SP)by Ri-Val-Re 2338 Niagra ET
- gd Woodmarsh Sept Storm Melody 43 ET (Ex-90-2, SP, LP60).....by Pursuit September Storm
- 3d Woodmarsh Melody RM (VG-89, SP 31*).....by Singing-Brook Benchmark ET
- 4d Comely Southwind Melody 2 ET RM (Ex-93-3, SP, LP110 16*) ECby Southwind Bell of Bar-Lee
- 5d Startmore C M Melody ET (Ex-91, SP, LP80 38*).....by Walkway Chief Mark
- 6d Startmore T Threat Tina (Ex 8*).....by Hanover-Hill Triple Threat Red
- 7d A Jim-Mar-D Astronaut Gail (Ex-92 11*).....by Paclamar Astronaut
- 8d Chappells Pat Lass (Ex-90, GMD)

Dam of lot 185

LC 3.6.21

AI 12.11.21 by Wilder Dalliance ET *CVF *BYF *BLF *DPF 6038894941 (s)

WOODMARSH MELBA MELODY 4 Very Good-88, SP is the 9th generation of Ex or VG cows.

- | | | | | | | | | | | | |
|----|-----|--------|-----|------|------|--|------|-------|-----|------|------|
| 1. | 2/6 | 12,832 | 305 | 3.92 | 3.17 | 3. | 4/10 | 9,846 | 151 | 4.80 | 2.62 |
| 2. | 3/6 | 14,323 | 305 | 3.56 | 3.18 | then giving 62.2kg (ACC=200, LCC=128) | | | | | |

She bred Woodmarsh Secretariat Melody 6 (VG-85 2yr), lot 185 and is twin sister to the 15,151kg 3.89% Woodmarsh Melba Melody 5 (VG-87, SP), lot 26.

WOODMARSH NIAGRA MELODY 184 Very Good-85, SP

- | | | | | | | | | | | | |
|----|-----|--------|-----|------|------|----|-----|--------|-----|------|------|
| 1. | 2/6 | 13,126 | 305 | 4.38 | 3.16 | 3. | 5/0 | 15,787 | 296 | 4.10 | 3.34 |
| 2. | 3/7 | 14,465 | 305 | 3.87 | 3.23 | | | | | | |

She was maternal sister to the 15,150kg Woodmarsh Shottle Melody 82 (VG-87).

WOODMARSH SEPT STORM MELODY 43 ET Excellent-90-2, SP, LP60

- | | | | | | | | | | | | |
|----|-----|--------|-----|------|------|----|------|--------|-----|------|------|
| 1. | 2/6 | 11,187 | 305 | 5.43 | 2.98 | 3. | 6/6 | 14,135 | 305 | 3.90 | 3.03 |
| 2. | 4/9 | 15,372 | 305 | 4.35 | 2.93 | 4. | 7/11 | 10,764 | 266 | 4.44 | 3.12 |

She was full sister to the 11,782kg 5.15% Woodmarsh Sept Storm Melody 42 ET (VG-85, SP, LP50) and maternal sister to the 15,276kg 3.90% Woodmarsh Melody 2 (Ex-91-3, SP, LP100); to the twice 17,000kg 3.6% Woodmarsh Formation Melody 4 ET (Ex-92-2, SP, LP100 57*), 3d of lot 2; to the 14,224kg 5.33% Woodmarsh Dante Melody 14 ET (Ex-91-2, SP, LP60 8*), 3d of lot 267 and to 2 VG cows. Her dam was the 16,107kg 4.46% (3.55) Woodmarsh Melody RM (VG-89, SP 31*); gd was the 4 times 15,000kg (3 times 4%) Comely Southwind Melody 2 ET RM (Ex-93-3, SP, LP110 16*) EC; 3d was the 12,676kg 3.80% Startmore CM Melody ET (Ex-91, SP, LP70 68*), sold for 4,500gs Comely Sale 1998; 4d was the 12,005 kg 4.9% (3.4) Startmore T Threat Tina (Ex 8*); 5d was the prizewinning 9,444 kg 4.3% A Jim-Mar-D Astronaut Gail (Ex-92 11*); 6d was the 13,690 kg 3.6% Chappells Pat Lass (Ex-90, GMD).



WOODMARSH SEPT STORM MELODY 43 ET (Ex-90-2, SP, LP60), gd of lot 25

LOT

26. WOODMARSH MELBA MELODY 5 01305947103251 Very Good-87, SP, 257, TWIN TO LOT 25

Dam of lot 319
LC 16.10.21

WOODMARSH MELBA MELODY 5 Very Good-87, SP

1.	2/6	13,062	305	4.21	2.88	3.	5/2	723	16	5.00	3.35
2.	4/0	15,151	305	3.89	2.96	then giving 45.2kg (CC=325)					

LOT

27. WOODMARSH DOORSOPEN ZANDRA 01305947703257

Excellent-91, SP, 266, born 18.8.16, PLI+£413

sire Ladys-Manor Doorsopen ET *BLF *BYF *CVF *RDF *DPF *CNF *POF 653013129323 (VG)

- dam** Woodmarsh McCormick Zandra ET (Ex-93-2 6*)by Gran-J Oman McCormick
- gd Woodmarsh Goldwyn Zandra ET (Ex-91, SP, LP50 42*), dam of lot 1by Braedale Goldwyn
- 3d Woodmarsh Zoey ET (Ex-90, SP, LP50 87*)by Comestar Outside ET
- 4d Ocean-View Mandel Zandra (Ex-95-2E, GMD, DOM)by Lutz-Meadows E Mandel ET
- 5d Moore-Farms Sexy Zandra (Ex-92, GMD)by Ocean-View Sexation
- 6d Moore-Farms Valiant Smurf (Ex-90, GMD, DOM)by S-W-D Valiant
- 7d Moore-Farms Snooty Elevation (Ex-91-2E)

Dam of lot 192

27A. Her CC, WOODMARSH DALLIANCE ZANDRA 2 01305947204750, born 22.2.21, PLI+£395 sire Wilder Dalliance ET *CVF *BYF *BLF *DPF 6038894941

AI 17.10..21 by Woodcrest King Doc *BLF *CVF *POF *RDF *CDF 653132417775 (VG) (s)

WOODMARSH DOORSOPEN ZANDRA Excellent-91, SP is the 8th generation of Excellent cows.

1.	2/6	10,175	305	4.35	3.28	3.	4/6	12,790	252	4.99	3.44
2.	3/6	13,851	305	4.62	3.39	then giving 38.6kg (ACC=102)					

She bred Woodmarsh Secretariat Zandra 4 (VG-87 2yr), lot 192 and is maternal sister to the 16,470kg Woodmarsh Deductive Zandra (VG-88, SP), dam of lot 210 and to the 12,840kg 4.15% (3.34) heifer Woodmarsh Silver Zandra (VG-87 2yr, SP), gd of lot 320.

WOODMARSH MCCORMICK ZANDRA ET Excellent-93-2 6*

1.	2/5	10,169	305	5.22	3.38	3.	4/4	11,685	305	4.88	3.50
2.	3/6	10,991	305	4.93	3.50	4.	5/7	13,872	305	4.17	3.34

She was maternal sister to the 12,266kg 4.41% Woodmarsh Gerard Zandra 2 ET (Ex-91-4, SP, LP80 22*); to the 16,109kg 3.52% Woodmarsh Uno Zandra ET (Ex-94-2, SP, LP50), dam of lot 255; to the 13,685kg 4.51% (3.45) Woodmarsh Numero Zandra ET (Ex-90, SP, LP60), dam of lot 83; to the 15,457kg 3.54% Woodmarsh Stanleycup Zandra 2 ET (Ex-90), dam of lot 88; to the 15,411kg 4.15% Woodmarsh Dorcy Zandra 4 ET (VG-88, SP), dam of lot 181; to the 15,520kg Woodmarsh Dorcy Zandra 5 ET (VG-87), dam of lot 175; to the 13,863kg 5.08% (3.21) Woodmarsh Dorcy Zandra 6 ET (Ex-90, SP), lot 1; to the stock bull Woodmarsh Zanu ET (Ex-90) and to Woodmarsh Zander ET, sold for 7,500gs Wexham Cup S&S 2010.

WOODMARSH GOLDWYN ZANDRA ET Excellent-91, SP, LP50 42*, see lot 1

1.	2/5	12,079	305	4.64	3.38	3.	6/5	14,636	305	5.69	3.30
2.	3/8	13,368	305	4.59	3.52						

Full & Maternal sisters & brothers - see lot 1

Her dam was the 16,287kg 4.60% Woodmarsh Zoey ET (Ex-90, SP, LP50 87*); gd was the prizewinning 14,021kg 4.3%(3.4) Ocean-View Mandel Zandra (Ex-95-2E, GMD, DOM); 3d was the 14,125kg 3.9% Moore-Farms Sexy Zandra (Ex-92, GMD); 4d was the 13,508kg 4.2% (3.2) and 77 tonne Moore-Farms Valiant Smurf (Ex-90, GMD, DOM); 5d was the 9,012kg 4.4% (3.2) Moore-Farms Snooty Elevation (Ex-91-2E); 6d was Moore-Farms Fond Snoop (VG-86).

LOT

28. WOODMARSH DOORSOPEN HOPE 01305947403268 Very Good-87, SP, 282, born 28.8.16, PLI+£227

sire Ladys-Manor Doorsopen ET *BLF *BYF *CVF *RDF *DPF *CNF *POF 653013129323 (VG)

- dam** Woodmarsh End Story Hope 2 (GP-82)by O-Man End-Story
- gd Woodmarsh Asterix Hope 85 (VG-85).....by Woodmarsh Asterix ET
- 3d Woodmarsh Stormatic Hope 58 (VG-88)by Comestar Stormatic ET
- 4d Wppdmarsh Stoneham Hope 28 (VG-86)by Richesse Stoneham ET
- 5d Woodmarsh Jolt Hope 18 ET (VG-86, LP110)by Second-Look Jolt
- 6d Brynhyfyrd Rendition Hope RM (VG-87 16*).....by Ebyholme Rendition
- 7d Acme Triple Hope (Ex-95-6, LP60 14*).....by Hanover-Hill Triple Threat Red
- 8d Ells Prince Hope (Ex-3E 4*)

Dam of lot 214

28A. Her CC, WOODMARSH CYPRUS HOPE 2 01305947504788, born 8.4.21, PLI+£400
sire EDG Bob Cyprus 15120 ET *BLF *BYF *CVF 653012574967

S 7.11.21 by Woodmarsh Orbit ET 01305947103454

WOODMARSH DOORSOPEN HOPE Very Good-87, SP

1.	2/8	13,601	305	4.40	3.26	3.	4/8	12,208	207	3.76	2.98
2.	3/9	11,885	305	3.98	3.28			then giving 45.6kg (ACC=109)			

WOODMARSH END STORY HOPE 2 Good Plus-82

1.	2/5	10,592	305	4.31	3.00	3.	4/5	10,018	305	3.48	3.08
2.	3/5	12,292	305	3.66	3.05						

WOODMARSH ASTERIX HOPE 85 Very Good-85

1.	2/8	9,108	297	3.47	3.08	3.	4/9	12,771	305	3.92	3.13
2.	3/7	11,521	305	3.76	3.17						

Her dam was the 13,138kg 3.79% Woodmarsh Stormatic Hope 58 (VG-88); gd was the 11,878kg 4.14% (3.32) Woodmarsh Stoneham Hope 28 (VG-86); 3d was the 14,119kg 3.87% Woodmarsh Jolt Hope 18 ET (VG-86, LP110); 4d was the 9,370kg 4.10% (3.33) Brynhyfyrd Rendition Hope RM (VG-87 16*); 5d was the 11,368kg 4.29% Acme Triple Hope (Ex-95-6, LP60 16*); 6d was the noted 9,994kg 3.80% and 115 tonne Ells Prince Hope (Ex-3E 4*).

LOT

29. WOODMARSH DELBERT MELODY 01305947103272 Good Plus-82, SP, 325, born 30.8.16

sire Ariwami Defender Delbert ET *BYF *BLF CVF *DPF 6573763435

dam Woodmarsh Stanleycup Melody 5 (SP)by Gillette Stanleycup ETM
gd Woodmarsh Knowledge Melody 148 (SP, LP60)by Sicy Knowledge ET
3d Woodmarsh Lou Melody 69 (VG-88, SP, LP70)by Jenny-Lou Marshall P149 ET
4d Woodmarsh Mtoto Melody 8 ET (Ex-92-2, SP, LP100 32*), gd of lot 84

LC 17.9.20

Due 8.1.22 to Woodcrest King Doc *BLF *CVF *POF *RDF *CDF 653132417775 (VG)

WOODMARSH DELBERT MELODY Good Plus-82, SP

- 1. 2/11 15,175 305 3.76 2.67
- 2. 4/1 15,002 305 3.88 2.75 still giving 28.4kg (ACC=98)

WOODMARSH STANLEYCUP MELODY 5

- 1. 2/5 13,233 305 4.41 2.86

WOODMARSH KNOWLEDGE MELODY 148 SP, LP60

- 1. 2/5 12,099 305 4.29 3.19 3. 5/0 13,679 305 4.34 3.28
- 2. 4/0 12,431 305 4.73 3.29 4. 6/2 13,414 305 4.34 3.28

She was twin sister to the twice 13,000kg 4% Woodmarsh Knowledge Melody 149 (VG-86, SP) and maternal sister to Woodmarsh Magnetic (VG-87), strock bull in the Catershook herd. Her dam was the twice 15,000kg Woodmarsh Lou Melody 69 (VG-88, SP, LP70); gd was the 17,010kg 3.96% Woodmarsh Mtoto Melody 8 ET (Ex-92-2, SP, LP100 32*); 3d was the twice 17,000kg 3.6% Woodmarsh Formation Melody 4 ET (Ex-92-2, SP, LP100 57*); 4d was the 16,107kg 4.46% (3.55) Woodmarsh Melody RM (VG-89, SP 31*); 5d was the 4 times 15,000kg (3 times 4%) Comely Southwind Melody 2 ET RM (Ex-93-3, SP, LP110 16*) EC; 6d was the 12,676kg 3.80% Startmore CM Melody ET (Ex-91, SP, LP70 68*), sold for 4,500gs Comely Sale 1998; 7d was the 12,005 kg 4.9% (3.4) Startmore T Threat Tina (Ex 8*); 8d was the prizewinning 9,444 kg 4.3% A Jim-Mar-D Astronaut Gail (Ex-92 11*); 9d was the 13,690 kg 3.6% Chappells Pat Lass (Ex-90, GMD).

LOT

30. WOODMARSH CINDERDOOR DOLL 01305947703278 Very Good-85, SP, 261, born 2.9.16

sire KH Cinderdoor ET *BLF *BYF *CNF *CVF *DPF *RDF 630969096292

dam Woodmarsh End Story Doll (Ex-90, SP)by O-Man End-Story
gd Woodmarsh Bambam Doll 9 (VG-89, SP)by Braedale Bambam ETM
3d Woodmarsh Stormatic Doll 6 (VG-85)by Comestar Stormatic ET
4d Woodmarsh Leduc Doll 4 (Ex-91, SP, LP50 6*)by Lystel Leduc ET
5d Woodmarsh Prelude Doll (VG-86, SP)by A Ronnybrook Prelude ET
6d Joylan Lin Doll (Ex-93-2)by MMB Linmack
7d Glenridge Senator Doll RM (Ex-95-2 9*)by A Nelacres Johanna Senator
8d Glenridge Alert Darling (VG-85)

Dam of lot 353

LC 3.11.21

WOODMARSH CINDERDOOR DOLL Very Good-85, SP is the 9th generation of Ex or VG cows.

- 1. 3/2 14,674 305 4.20 2.97 3. 5/2
- 2. 4/1 11,867 302 3.61 3.11 (ACC=211)

WOODMARSH END STORY DOLL Excellent-90, SP

- 1. 2/6 10,963 305 5.12 3.30 3. 4/8 11,107 305 4.26 3.49
- 2. 3/6 12,016 305 4.13 3.43

WOODMARSH BAMBAM DOLL 9 Very Good-89, SP

- 1. 2/8 11,834 305 4.32 3.15 3. 5/1 13,541 248 3.36 2.98
- 2. 3/8 12,622 305 3.88 3.28

She was maternal sister to Woodmarsh Goldwyn Doll 7 (VG-85 2yr). Her dam was the 12,481kg 3.81% (3.25) Woodmarsh Stormatic Doll 6 (VG-85); gd was the 13,301kg 3.50% Woodmarsh Leduc Doll 4 (Ex-91, SP, LP50 6*); 3d was the 9,926kg 5.38% Woodmarsh Prelude Doll (VG-86, SP); 4d was the 10,891kg 4.30% (3.20) Joylan Lin Doll (Ex-93-2); 5d was the prizewinning 11,340kg 3.73% Glenridge Senator Doll RM (Ex-95-2 9*), sold for 12,000gs Joylan Sale 1986; 6d was the 9,043kg 3.6% Glenridge Alert Darling (VG-85).



WOODMARSH ABRO LYME (Ex-92), lot 31

LOT

31. WOODMARSH ABRO LYME 01305947703285 Excellent-92, 242, born 12.9.16
 sire Sandy-Valley Abro ET *BLF *BYF *CVF *DPF 653014561945

- dam** Woodmarsh Fever Lyme 9 (GP-84)by Crackholm Fever ET
 gd Woodmarsh Burns Lyme 61 (Ex-90, SP, LP80)by Dudoc Mr Burns ET
 3d Woodmarsh Journalist Lyme 10 (Ex-94-3, SP, LP80 25*)dam of lot 105. by Ridge-Star Journalist ET
 4d Woodmarsh Rudolph Lyme 3 ET (Ex-93-4, SP, LP90 28*)by Startmore Rudolph ET
 5d Cleevale Prelude Lyme 2 ET RM (Ex-95-5, SP, LP130 48*)by A Ronnybrook Prelude ET
 6d Borderview Blackstar Lyme (VG-86)by To-Mar Blackstar ET
 7d Borderview Marks Lanora ET (VG-88)by Walkway Chief Mark
 8d Twin-Oakes Sexation Lana (VG-87, GMD, DOM)by Ocean-View Sexation
 9d Twin-Oakes Fond Lois (VG-87)

31A. Her CC, WOODMARSH KING DOC LYME 6 01305947304912, born 19.8.21, PLI+£351
 sire Woodcrest King Doc *BLF *CVF *POF *RDF *CDF 653132417775 (VG)

WOODMARSH ABRO LYME Excellent-92

1.	2/3	14,566	305	2.96	3.09	3.	4/11	4,773	74	5.65	2.80
2.	3/8	10,215	305	3.93	3.61	then giving 73.6kg (ACC=27)					

WOODMARSH FEVER LYME 9 Good Plus-84

1.	2/6	11,532	305	2.76	3.20
2.	3/8	11,803	305	2.74	3.18

WOODMARSH BURNS LYME 61 ET Excellent-90, SP, LP80

1.	2/4	12,297	304	3.79	3.50	4.	6/10	15,506	305	3.50	3.16
2.	3/11	15,326	305	3.37	3.26	5.	7/10	13,622	305	4.28	3.21
3.	4/11	15,183	305	3.49	3.27						

She was full sister to the 13,081kg Woodmarsh Burns Lyme 60 ET (Ex-92-3, SP, LP60 6*), gd of lot 92; to Woodmarsh Leyburn ET (VG-88), stock bull in the Wilowna herd and to Woodmarsh Laser ET (VG-88), stock bull in the Rhydygors herd and maternal sister to the 16,005kg 3.78% Woodmarsh Jordan Lyme 29 (Ex-92-2, SP), 3d of lot 6; to the 15,911kg 4.24% Woodmarsh Zenith Lyme 67 (VG-87, SP 7*), 3d of lot 392; to the twice 12,000kg Woodmarsh Sanchez Lyme 82 ET (VG-87); to the 10,399kg 3.60% (3.24) Whinchat Lyme ET (Ex-92-2) and to Woodmarsh Larry ET (Ex-91), stock bull in the Adlington herd. Her dam was the 15,123kg 4.22% (3.31) Woodmarsh Journalist Lyme 10 (Ex-94-3, SP, LP80 25*); gd was the 15,960kg 4.09% (3.26) Woodmarsh Rudolph Lyme 3 (Ex-93-4, SP, LP90 28*); 3d was the 15,458kg 4.03% Cleevale Prelude Lyme 2 ET (Ex-95-5, SP, LP130 48*); 4d was the 9,060kg 4.0% Borderview Blackstar Lyme (VG-86); 5d was the 12,810kg 4.0% (3.2) Borderview Marks Lanora ET (VG-88); 6d was the 13,231kg 4.3% Twin-Oakes Sexation Lana (VG-87, GMD, DOM); 7d was the 11,140kg 3.7% Twin-Oakes Fond Lois (VG-87).

LOT

32. WOODMARSH ABRO MELODY 2 01305947503297 Very Good-87, SP, 352,
born 25.9.16, **PLI+£259**

sire Sandy-Valley Abro ET *BLF *BYF *CVF *DPF 653014561945

dam Woodmarsh Fever Melody 4 (**VG-88, SP, LP50**).....by Crackholm Fever ET
gd Woodmarsh Bolton Melody 163 (**VG-86, SP**)by Sandy-Valley Bolton ET
3d Woodmarsh Journalist Melody 31 (**VG-87**), gd of lot 33.....by Ridge-Star Journalist ET
4d Woodmarsh Formation Melody 4 ET (**Ex-92-2, SP, LP100 57***)

LC 26.3.21

S 17.11.21 by Woodmarsh Orbit ET 01305947103454

WOODMARSH ABRO MELODY 2 Very Good-87, SP is the 11th generation of Ex or VG cows.

- 1. 3/0 9,103 305 4.82 2.95
- 2. 4/6 8,802 220 4.09 2.67 then giving 30.2kg (ACC=21)

She is maternal sister to the 9,483kg 3.93% (3.28) heifer Woodmarsh Impression Melody 11 (VG-85 2yr).

WOODMARSH FEVER MELODY 4 Very Good-88, SP, LP50

- 1. 2/7 11,828 305 3.94 3.33 3. 4/8 17,505 305 2.93 3.12
- 2. 3/7 16,576 305 3.55 3.20

She was maternal sister to the 14,652kg Woodmarsh Urbain Melody (VG-85).

WOODMARSH BOLTON MELODY 163 Very Good-86, SP

- 1. 2/2 13,934 305 3.43 3.03 3. 4/7 16,610 305 2.92 2.98
- 2. 3/4 13,886 305 2.89 3.04

She was maternal sister to the 10,492kg 3.91% (3.43) Woodmarsh Iota Melody 199 (VG-86), dam of lot 33 - see below.

LOT

33. WOODMARSH DOORSOPEN MELODY 2 01305947703299
Good Plus-84, SP, 299, born 28.9.16

sire Ladys-Manor Doorsopen ET *BLF *BYF *CVF *RDF *DPF *CNF *POF 653013129323 (**VG**)

dam Woodmarsh Iota Melody 199 (**VG-86**).....by Regancrest Altaiota ET
gd Woodmarsh Journalist Melody 31 (**VG-87**).....by Ridge-Star Journalist ET
3d Woodmarsh Formation Melody 4 ET (**Ex-92-2, SP, LP100 57***), 3d of lot 2

LC 10.7.21

AI 7.11.21 by Woodmarsh Zonar 01305947302840 (**Ex-91**)

WOODMARSH DOORSOPEN MELODY 2 Good Plus-84, SP is bred from 10 generations of Ex or VG cows.

- 1. 2/7 9,626 305 4.58 3.35 3. 4/10 6,532 114 4.20 2.86
- 2. 3/10 12,313 305 4.30 3.13 then giving 53.8kg (ACC=28)

She is maternal sister to the 12,488kg Woodmarsh Impression Melody 4 (VG-86 2yr).

WOODMARSH IOTA MELODY 199 Very Good-88

- 1. 2/7 9,236 305 5.34 3.26 3. 4/9 10,492 305 3.91 3.43
- 2. 3/9 10,371 297 3.44 3.30 4. 5/9 10,940 305 3.41 3.30

She was maternal sister to the 16,610kg Woodmarsh Bolton Melody 163 (VG-86, SP), gd of lot 32.

WOODMARSH JOURNALIST MELODY 31 ET Very Good-87

- 1. 2/3 10,323 305 3.40 3.16 4. 6/4 17,337 305 2.78 2.87
- 2. 3/5 11,274 305 3.99 3.18 5. 7/4 16,056 305 2.97 3.03
- 3. 4/11 14,808 305 3.18 2.91

Full & Maternal sisters & brothers - see lot 2

Her dam was the twice 17,000kg 3.6% Woodmarsh Formation Melody 4 ET (Ex-92-2, SP, LP100 57*); gd was the 16,107kg 4.46% (3.55) Woodmarsh Melody RM (VG-89, SP 31*); 3d was the 4 times 15,000kg (3 times 4%) Comely Southwind Melody 2 ET RM (Ex-93-3, SP, LP110 16*) EC; 4d was the 12,676kg 3.80% Startmore CM Melody ET (Ex-91, SP, LP70 68*), sold for 4,500gs Comely Sale 1998; 5d was the 12,005 kg 4.9% (3.4) Startmore T Threat Tina (Ex 8*); 6d was the prizewinning 9,444 kg 4.3% A Jim-Mar-D Astronaut Gail (Ex-92 11*); 7d was the 13,690 kg 3.6% Chappells Pat Lass (Ex-90, GMD).

LOT

34. WOODMARSH ABRO LYME 2 01305947303309 Excellent-90, SP, 265,
born 12.10.16, **PLI+£516**

sire Sandy-Valley Abro ET *BLF *BYF *CVF *DPF 653014561945

- dam** Woodmarsh Wyman Lyme 3 (VG-87, LP50)by Pirolo Goldwyn Wyman ET
- gd Woodmarsh Sept Storm Lyme 24 (Ex-93-6, SP, LP130)by Pursuit September Storm
- 3d Woodmarsh Rudolph Lyme 3 ET (Ex-93-4, SP, LP90 28*), gd of lot 105.....by Startmore Rudolph ET
- 4d Cleevale Prelude Lyme 2 ET RM (Ex-95-5, SP, LP130 48*)by A Ronnybrook Prelude ET
- 5d Borderview Blackstar Lyme (VG-86)by To-Mar Blackstar ET
- 6d Borderview Marks Lanora ET (VG-88)by Walkway Chief Mark
- 7d Twin-Oakes Sexation Lana (VG-87, GMD, DOM)by Ocean-View Sexation
- 8d Twin-Oakes Fond Lois (VG-87)

Dam of lot 197

34A. Her CC, WOODMARSH KING DOC LYME 01305947604838, born 31.5.21, **PLI+£510**
sire Woodcrest King Doc *BLF *CVF *POF *RDF *CDF 653132417775 (VG)

All 11.10.21 by Legend-Maker Victor *CVF *BYF *BLF **DPF *CNF 64012556108

WOODMARSH ABRO LYME 2 Excellent-90, SP

1.	2/4	12,803	305	4.49	3.40	3.	4/7	8,357	154	5.29	3.11
2.	3/4	16,535	305	4.24	3.39	then giving 51.7kg (ACC=49)					

She is maternal sister to the 9,223kg 4.92% (3.78) heifer Woodmarsh Control Lyme 2 (VG-86, SP), lot 94.

WOODMARSH WYMAN LYME 3 Very Good-87, LP50

1.	2/4	10,550	305	4.23	3.31	3.	4/4	15,565	305	3.62	2.99
2.	3/4	13,548	305	3.88	3.15	4.	5/6	13,663	305	3.75	3.16

WOODMARSH SEPT STORM LYME 24 ET Excellent-93-6, SP, LP130

1.	2/4	11,142	305	4.84	2.93	5.	7/2	14,952	305	4.12	3.15
2.	3/4	13,037	305	4.03	3.17	6.	8/3	13,959	305	4.16	3.15
3.	4/8	15,815	305	4.25	3.21	7.	9/3	10,809	305	4.58	3.28
4.	5/9	16,039	305	3.91	3.07	8.	10/4	15,882	305	4.37	2.94

She was full sister to the 14,611kg 4.08% Woodmarsh Sept Storm Lyme 23 ET (Ex-90-3, SP, LP100) and maternal sister to the 15,123kg 4.22% (3.31) Woodmarsh Journalist Lyme 10 (Ex-94-3, SP, LP80 25*), dam of lot 105; to the 16,562kg Woodmarsh Gibson Lyme 20 (Ex-91-2, SP, LP80), 3d of lot 224; to the 14,275kg 3.96% Woodmarsh Allen Lyme 26 (Ex-91-2, LP50); to the 16,230kg Woodmarsh Damion Lyme 40 ET (VG-88); to the 17,021kg Woodmarsh James Lyme 8 (VG-87, SP, LP50); to the 13,074kg 4.32% (3.21) Woodmarsh Jasper Lyme 66 (VG-86, SP); to Woodmarsh Lomax (Ex-90), stock bull in the and to Woodmarsh Legacy ET (Ex-90), stock bull in the Fobec herd. Her dam was the 15,960kg 4.09% (3.26) Woodmarsh Rudolph Lyme 3 (Ex-93-4, SP, LP90 28*); gd was the 15,458kg 4.03% Cleevale Prelude Lyme 2 ET (Ex-95-5, SP, LP130 48*); 3d was the 9,060kg 4.0% Borderview Blackstar Lyme (VG-86); 4d was the 12,810kg 4.0% (3.2) Borderview Marks Lanora ET (VG-88); 5d was the 13,231kg 4.3% Twin-Oakes Sexation Lana (VG-87, GMD, DOM); 6d was the 11,140kg 3.7% Twin-Oakes Fond Lois (VG-87).



**WOODMARSH SEPT STORM
LYME 24 ET
(Ex-93-6, SP, LP130)
gd of lot 34**

LOT

35. WOODMARSH DOORSOPEN COUNTESS 01305947403310

Good Plus-83, SP, 272, born 14.10.16

sire Ladys-Manor Doorsopen ET *BLF *BYF *CVF *RDF *DPF *CNF *POF 653013129323 (VG)

- dam** Woodmarsh Bolivia Countess 29 (Ex-93-4, SP, LP70).....by Magor Bolivia Allen ET
- gd Woodmarsh Gibson Counteaa 17 (Ex-90, SP)by Silky Gibson ET
- 3d Woodmarsh Geno Countess 8 (VG-86, LP60)by Be-Ware Juror Geno
- 4d Woodmarsh Integrity Couness 2 (VG-87, SP, LP100 7*).....by Robthom Integrity ET
- 5d Woodmarsh Astre Countess (VG-88, SP, LP50 7*).....by Duregal Astre Starbuck ET
- 6d Winrton Leadman Countess (VG-86, SP, LP70)by Rothrock Tradition Leadman
- 7d Savagedale Countess Annie (VG-86 12*)by Glenafton Enhancer
- 8d Savagedale Rorae Annie ET (Ex 1*).....by Round Oak Rag Apple Elevation
- 9d Romandale Crystan Starie A (Ex 2*).....by Romandale Count Crystan
- 10d A Windy-Mont Clyde Starie (VG-87 3*)
- 11d Windy-Mont Rockman Starie (VG-87 3*)
- 12d Texel Windy Mont Sara (Ex)

LC 31.5.21

AI 31.10.21 by S-S-I Millington Totem ET *CVF *RDF *BYF *BLF *DPF 653131003184 (s)

WOODMARSH DOORSOPEN COUNTESS Good Plus-83, SP is bred from 13 generations of Ex or VG cows.

1.	2/5	8,554	305	5.11	3.51	3.	4/7	7,776	154	5.04	3.07
2.	3/4	8,892	305	5.09	3.88	then giving 45.1kg (ACC=30)					

WOODMARSH BOLIVIA COUNTESS 29 Excellent-93-4, SP, LP50

1.	2/4	10,510	305	4.83	3.21	4.	5/5	14,687	305	4.02	3.21
2.	3/5	10,510	305	4.90	3.48	5.	6/7	15,360	305	4.38	3.17
3.	4/5	13,734	305	4.49	3.20						

WOODMARSH GIBSON COUNTESS 17 Excellent-90, SP

1.	2/5	11,792	305	4.53	3.18	3.	4/6	13,397	305	3.87	3.21
2.	3/6	11,345	305	4.32	3.50						

Her dam was the 14,423kg 4.06% Woodmarsh Geno Countess 8 (VG-86, LP60); gd was the 15,363kg 4.40% Woodmarsh Integrity Couness 2 (VG-87, SP, LP100 7*); 3d was the 11,461kg 4.42% (3.57) Woodmarsh Astre Countess (VG-88, SP, LP50 7*); 4d was the 13,067kg 4.35% (3.30) Winton Leadman Countess 2 ET (VG-86, SP, LP70); 5d was the 10,064kg 3.9% (3.4) Savagedale Countess Annie (VG-86 12*); 6d was the prizewinning 12,997kg 4.1% Savagedale Rorae Annie ET (Ex 1*); 7d was the prizewinning 12,674 kg 4.4% Rpmandale Crystan Starie (Ex 2*); 8d was A Windy-Mont Clyde Starie (VG 3*); 9d was Windy-Mont Rockman Starie (VG-87 3*); 10d was Texel Windy Mont Sara (Ex); 11d (VG-86).

LOT

36. WOODMARSH DOORSOPEN ROXY RAE 01305947103314

Very Good-87, SP, 268, born 16.10.16

sire Ladys-Manor Doorsopen ET *BLF *BYF *CVF *RDF *DPF *CNF *POF 653013129323 (VG)

- dam Woodmarsh Glauco Roxy Rae (GP-80 3*).....byToc-Farm Duplex Glauco
- gd Woodmarsh Redliner Roxy Rae (VG-85)by Fradon Redliner ET
- 3d Scientific-I Durham Halee ET (VG-87 4*).....by Regancrest Elton Durham ET
- 4d Scientific Raes Hope Red ET (Ex-92 3*)by Scientific Einstein ET
- 5d Scientific Jubilant Rae ET (Ex-90, DOM)by Meadolake Jubilant ET
- 6d Hanoverhill Tony Rae (Ex-96-3E, GMD, DOM 5*).....by Marshfield Elevation Tony
- 7d Hanoverhill TT Roxette ET (Ex-94-2E, GMD, DOM)by Hanover-Hill Triple Threat Red
- 8d A Mil-R-Mor Roxette (Ex, GMD, DOM, 30*)by Round Oak Rag Apple Elevation
- 9d Glenridge Citation Roxy (Ex-97-4E, GMD, 6*)by Rosage Citation R
- 10d C Norton Court Model Vee (Ex).....by Springbank Model Fame
- 11d C Norton Court Reflection Vale (VG 3*)

Dam of lots 202 & 295

36A. Her Twin CC, WOODMARSH KING DOC ROXY RAE 01305947204890, PLI+£351

36B. Her Twin CC, WOODMARSH KING DOC ROXY RAE 2 01305947304891, born 5.8.21

sire Woodcrest King Doc *BLF *CVF *POF *RDF *CDF 653132417775 (VG)

AI 3.11.21 by S-S-I Millington Totem ET *CVF *RDF *BYF *BLF *DPF 653131003184 (s)

WOODMARSH DOORSOPEN ROXY RAE Very Good-87, SP

1.	2/4	14,401	305	3.12	3.04	3.	4/10	3,592	88	4.48	2.91
2.	3/8	17,734	305	3.56	3.01			then giving 51.2kg (ACC=43)			

She bred Woodmarsh 1stClass Roxy Rae (VG-87 2yr), lot 202 and is maternal sister to the 15,664kg Woodmarsh Caviar Roxy Rae (VG-85, SP) and to the 10,282kg 4.57% (3.62) heifer Woodmarsh Prizim Roxy Rae (VG-85 2yr, SP), lot 103

WOODMARSH GLAUCO ROXY RAE Good Plus-80 3*

1.	2/3	11,220	305	3.86	2.95	3.	4/3	14,743	305	3.49	3.04
2.	3/2	11,529	305	3.61	3.09						

She was maternal sister to the 11,697kg 3.72% Woodmarsh Picolo Roxy Rae (VG-88), gd of lot 196.

WOODMARSH REDLINER ROXY RAE Very Good-85

1.	2/4	13,273	305	2.60	3.10	3.	4/10	16,335	305	2.61	3.02
2.	3/7	14,682	305	2.62	3.17						

She was full sister to the 12,166kg 4.1% Morsan Red Halo Red ET (Ex-90-3E 3*) and maternal sister to the 12,522kg 3.8% (3.3) Morsan Golden Halee ET (Ex-90-4E) and to 4 VG cows. Her dam was the 14,380kg 3.9% Scientific-I Durham Halee ET (VG-87 4*); gd was the 14,284kg 3.6% Scientific Raes Hope Red ET (Ex-92 3*); 3d was the 14,910kg 4.3% (3.6) Scientific Jubilant Rae ET (Ex-90, DOM); 4d was the prizewinning 15,413kg 4.2% (3.3) Hanoverhill Tony Rae (Ex-96-3E, GMD, DOM 5*), Hon Mention All-Am Jr 2yo 1988 and Nom All-Am 5yo 1991; 5d was the 14,420kg 4.1% Hanoverhill TT Roxette ET (Ex-94-2E, GMD, DOM), sold for \$37,000 Hanoverhill Sale 1989; 6d was the 9,947kg 4.7% A Mil-R-Mor Roxette (Ex, GMD, DOM 30*); 7d was the prizewinning 11,011kg 4.1% Glenridge Citation Roxy (Ex-97-4E, GMD 6*), All-Time All-Am Aged Cow; 8d was the prizewinning 10,198 kg 3.9% C Norton Court Model Vee (Ex-90 6*); 9d was the 9,357 kg 3.7% C Norton Court Reflection Vale (VG-85 5*).

LOT

37. WOODMARSH MELBA MELODY 10 01305947403317 Very Good-86, SP, 301, born 17.10.16

sire Woodmarsh Melba ET 01305947402729 (Ex)

- dam** Woodmarsh Dorcy Melody 4 (GP-80)by Coyne-Farms Dorcy ET
- gd Woodmarsh Baroque Melody 138 (Ex-90, SP)by Magor Baroque Allen ET
- 3d Woodmarsh Sept Storm Melody 42 ET (VG-85, SP, LP50)by Pursuit September Storm
- 4d Woodmarsh Melody RM (VG-89, SP 31*), 3d of lot 25by Singing-Brook Benchmark ET
- 5d Comely Southwind Melody 2 ET RM (Ex-93-3, SP, LP110 16*) ECby Southwind Bell of Bar-Lee
- 6d Startmore C M Melody ET (Ex-91, SP, LP80 38*)by Walkway Chief Mark
- 7d Startmore T Threat Tina (Ex 8*)by Hanover-Hill Triple Threat Red
- 8d A Jim-Mar-D Astronaut Gail (Ex-92 11*)by Paclamar Astronaut
- 9d Chappells Pat Lass (Ex-90, GMD)

LC 10.8.20

Due 18.2.22 to Woodmarsh Zanar 01305947302840 (Ex-91)

WOODMARSH MELBA MELODY 10 Very Good-86, SP

- 1. 2/7 11,354 305 4.32 3.03
- 2. 3/10 14,416 305 3.77 2.98 (ACC=48) Dry 15.10.21

WOODMARSH DORCY MELODY 4 Good Plus-80

- 1. 2/7 9,097 305 4.72 3.54 3. 4/10 12,614 305 4.17 3.22
- 2. 3/9 13,109 305 4.09 3.15

She was maternal sister to the 11,405kg 4.21% heifer Woodmarsh Lavanguard Melody (VG-85 2yr).

WOODMARSH BAROQUE MELODY 138 Excellent-90, SP

- 1. 2/4 9,127 305 4.74 3.37 3. 4/4 13,275 305 5.21 3.24
- 2. 3/3 10,539 305 5.00 3.48 4. 5/3 12,366 305 4.71 3.30

She was maternal sister to the 13,765kg 4.85% Woodmarsh Jasper Melody 107 (VG-88, SP, LP60). Her dam was the 11,782kg 5.15% Woodmarsh Sept Storm Melody 42 ET (VG-85, SP, LP50); gd was the 16,107kg 4.46% (3.55) Woodmarsh Melody RM (VG-89, SP 31*); 3d was the 4 times 15,000kg (3 times 4%) Comely Southwind Melody 2 ET RM (Ex-93-3, SP, LP110 16*) EC; 4d was the 12,676kg 3.80% Startmore CM Melody ET (Ex-91, SP, LP70 68*), sold for 4,500gs Comely Sale 1998; 5d was the 12,005 kg 4.9% (3.4) Startmore T Threat Tina (Ex 8*); 6d was the prizewinning 9,444 kg 4.3% A Jim-Mar-D Astronaut Gail (Ex-92 11*); 7d was the 13,690 kg 3.6% Chappells Pat Lass (Ex-90, GMD).

LOT

38. WOODMARSH GUARINI GHOST 01305947503318 Excellent-90, SP, 281,
born 18.10.16, **PLI+£260**

sire Guarini *BLF *BYDF *CVF *DPF *CDF 0580675108 (VG)

- dam** Weavermos Fever Ghost (Ex-94-2, SP, LP50)by Crackholm Fever ET
- gd Huddlesford Blitz Ghost (VG-88)by Fustead Emory Blitz ET
- 3d Riverdane Shoremar Ghost (VG-86)by Shoremar James
- 4d Ridgfield Storm Ghost 2 ET (Ex-93-2, SP, LP50 55*).....by Maughlin Storm ET
- 5d Castlerhydd Milan Ghost (Ex-94-4, SP, LP70 27*)by Shoremar Milan ET
- 6d Lemington Skychief Ghost (Ex-95-3, SP 13*)by Donnandale Skychief ET
- 7d Witbourne Counselor Ghost (Ex-92 10*)

Dam of lot 209

38A. Her CC, WOODMARSH DALLIANCE GHOST 01305947204764, born 16.3.21,
PLI+£318 **sire** Wilder Dalliance ET *CVF *BYF *BLF *DPF 6038894941

Due 4.4.22 to Ri-Val-Re Rager-Red ET *CVF *BLF *DPF 6572353457 (Ex)

WOODMARSH GUARINI GHOST Excellent-90, SP is the 12th generation of Ex or VG cows.

1.	2/5	9,814	305	5.42	3.76	3.	4/5	10,970	230	5.10	3.44
2.	3/4	11,204	289	4.87	3.73						then giving 31.9kg (ACC=86)

She is maternal sister to Weavermos Drayman Ghost (Ex-90).

WEAVERMOS FEVER GHOST Excellent-94-2, SP, LP50

1.	2/8	8,706	305	4.78	3.15	3.	5/0	15,016	295	4.33	2.99
2.	3/11	11,157	305	4.31	3.08	4.	6/0	16,775	305	4.06	3.03

HUDDLESFORD BLITZ GHOST ET Very Good-88

1.	2/4	9,519	305	4.11	2.95	3.	4/5	10,683	305	4.29	2.78
2.	3/4	10,566	305	3.58	3.10	4.	5/6	9,408	297	3.69	2.91

Her dam was the 9,501kg 5.19% (3.21) heifer Riverdane Shoremar Ghost ET (VG-86 2yr); gd was the prizewinning 14,543kg 4.26% Ridgfield Storm Ghost 2 ET (Ex-93-2, SP, LP50 55*), H-M Intermediate Champion NHS and 1st (3yo in milk) RASE 2003 and Res Supreme Champion NHS and 1st & Res Breed Champion & Best Udder in Show RASE and Nom. All Britain Third Calver 2005; 3d was the 13,700kg 4.40% Castlerhydd Milan Ghost (Ex-94-4, SP, LP70 27*); 4d was the prizewinning 15,675kg 3.98% Lemington Skychief Ghost (Ex-95-3, SP 13*), sold for 6,000 gs Black & White Sale 1995 and Champion Calf NHS 1996; Supreme Champion SWDS 1998 and 1st (50 tonne class) RASE and Hon.Mention All Britain Mature Cow 2002; 5d was the prizewinning 9,336kg Witbourne Counselor Ghost (Ex-92 10*); 6d was Witbourne Triple Aimee (VG-86); 7d was the 9,013 kg 3.5% (3.2) Troybrook Senator Angel ET (VG-86); 8d was Troybrook Reflection Jolly (VG-85 1*); 9d was Bruwin Judy (VG-85 2*).



WEAVERMOS FEVER GHOST
(Ex-94-2, SP, LP50)
dam of lot 38

LOT

39. WOODMARSH FITZ LYME 2 01305947703327 Very Good-88, SP, 259,

born 25.10.16, **PLI+£302**

sire Toc-Farm Fitz ET *CVF *BYF *BLF *DPF *CNF 7253990116251

- dam** Woodmarsh Fever Lyme ET (VG-86, SP, LP50 4*)by Crackholm Fever ET
- gd Woodmarsh Drake Lyme 37 (Ex-92-2, LP60 11*)by Far-O-La Debbie-Jo Drake ET
- 3d Woodmarsh Rudolph Lyme 5 ET (Ex-92-2, SP, LP60 26*),by Startmore Rudolph ET
- 4d Cleevale Prelude Lyme 2 ET RM (Ex-95-5, SP, LP130 48*), gd of lot 108by A Ronnybrook Prelude
ET
- 5d Borderview Blackstar Lyme (VG-86)by To-Mar Blackstar ET
- 6d Borderview Marks Lanora ET (VG-88)by Walkway Chief Mark
- 7d Twin-Oakes Sexation Lana (VG-87, GMD, DOM)by Ocean-VG Sexation
- 8d Twin-Oakes Fond Lois (VG-87)

Dam of lot 191

LC 1.10.21

WOODMARSH FITZ LYME 2 Good Plus-83, SP

1.	2/4	13,655	305	3.54	3.17	3.	5/0	723	16	5.98	2.93
2.	3/11	17,529	305	4.36	3.09	then giving 56.6kg (CC=21)					

She bred Woodmarsh Secretariat Lyme 6 (VG-86 2yr), lot 191 and is maternal sister to the twice 13,000kg 4% Woodmarsh McCutchen Lyme 3 (VG-85, SP) and to the 12,002kg 4.56% Woodmarsh Impression Lyme 7 (VG-86, SP), lot 112.

WOODMARSH FEVER LYME ET Very Good-86, SP, LP50 4*

1.	2/6	11,046	305	4.72	3.36	3.	4/7	13,366	305	4.31	3.30
2.	3/7	13,770	305	4.29	3.27	4.	5/9	15,659	301	3.27	3.14

She was full sister to the 11,602kg 3.85% Woodmarsh Fever Lyme 2 ET (VG-86), gd of lot 91and to the 10,468kg 5.80% Woodmarsh Fever Lyme 4 ET (VG-86, SP),. 3d of lot 260.

WOODMARSH DRAKE LYME 37 ET Excellent-92-2, LP60 11*

1.	2/3	11,706	305	3.50	3.16	4.	5/10	13,824	305	3.55	3.10
2.	3/4	13,341	305	3.45	3.21	5.	6/11	12,114	305	4.38	3.10
3.	4/4	14,518	305	3.18	3.20						

She was full sister to 14,727kg 3.70% Woodmarsh Drake Lyme 36 (Ex-91-2) and to Woodmarsh Lyric ET (Ex-91), stock bull in the Alsopedale herd and maternal sister to the 10,985kg 3.69% Woodmarsh Terrason Lyme 13 (Ex-90); to the 14,804kg 4.27% Woodmarsh Shottle Lyme 28 ET (Ex-92-2, SP, LP80); to the 16,281kg Woodmarsh Lou Lyme 44 ET (Ex-93-2, SP, LP60 7*); to the 14,260kg 3.61% Woodmarsh Lou Lyme 75 ET (VG-88, LP50), 3d of lot 378; to 3 other VG cows and to Woodmarsh Topshot ET (Ex-96), sold to Genus. Her dam was the 15,391kg 4.06% (3.23) Woodmarsh Rudolph Lyme 5 ET (Ex-92-2, SP, LP60 26*); gd was the 15,458kg 4.03% Cleevale Prelude Lyme 2 ET (Ex-95-5, SP, LP130 48*); 3d was the 9,060kg 4.0% Borderview Blackstar Lyme (VG-86); 4d was the 12,810kg 4.0% (3.2) Borderview Marks Lanora ET (VG-88); 5d was the 13,231kg 4.3% Twin-Oakes Sexation Lana (VG-87, GMD, DOM); 6d was the 11,140kg 3.7% Twin-Oakes Fond Lois (VG-87).



**WOODMARSH RUDOLPH LYME
5 ET (Ex-92-2, SP, LP60 26*)
3d of lot 39**

LOT

40. WOODMARSH DOORSOPEN MELODY 3 01305947203343

Very Good-87, SP, 280, born 3.11.16, **PLI+£203**

sire Ladys-Manor Doorsopen ET *BLF *BYF *CVF *RDF *DPF *CNF *POF 653013129323 **(VG)**

- dam** Woodmarsh Impression Melody 3 ET **(Ex-91)**by Monument Impression ET
- gd** Woodmarsh Gibson Melody 21 **(Ex-90, SP, LP100 27*)**, dam of lot 42by Silky Gibson ET
- 3d** Woodmarsh Mtoto Melody 7 ET**(Ex-90-3, SP, LP130 20*)**by Carol Prelude Mtoto ET
- 4d** Woodmarsh Formation Melody 4 ET **(Ex-92-2, SP, LP100 57*)**by Shen-Val NV LM Formation ET
- 5d** Woodmarsh Melody **RM (VG-89, SP 31*)**by Singing-Brook Benchmark ET
- 6d** Comely Southwind Melody 2 ET **RM (Ex-93-3, SP, LP110 16*) EC**by Southwind Bell of Bar-Lee
- 7d** Startmore C M Melody ET **(Ex-91, SP, LP80 38*)**by Walkway Chief Mark
- 8d** Startmore T Threat Tina **(Ex 8*)**by Hanover-Hill Triple Threat Red
- 9d** A Jim-Mar-D Astronaut Gail **(Ex-92 11*)**by Paclamar Astronaut
- 10d** Chappells Pat Lass **(Ex-90, GMD)**

40A. Her CC, WOODMARSH KING DOC MELODY 2 01305947304849, born 22.6.21

PLI+£353 **sire** Woodcrest King Doc *BLF *CVF *POF *RDF *CDF 653132417775 **(VG)**

Due 15.6.22 to Legend-Maker Victor *CVF *BYF *BLF **DPF *CNF 64012556108

WOODMARSH DOORSOPEN MELODY 3 Very Good-87, SP is the 11th generation of Ex or VG cows.

1.	2/4	10,108	305	3.85	3.07	3.	4/7	6,356	132	4.09	2.77
2.	3/3	12,380	305	4.30	3.17			then giving 46.1kg (ACC=33)			

WOODMARSH IMPRESSION MELODY 3 ET Excellent-91

1.	2/4	10,909	305	4.09	3.03	3.	4/3	14,513	305	4.03	2.86
2.	3/4	13,026	305	4.19	3.03						

She was full sister to the 15,761kg Woodmarsh Impression Melody 5 ET (VG-85, SP), dam of lot 184; to the 10,869kg 5.00% (3.39) heifer Woodmarsh Impression Melody 12 ET (VG-88, SP), lot 118; to the stock bull Woodmarsh Melba ET (Ex-90) and to Woodmarsh Melby ET (Ex-90), stock bull in the Deri herd and maternal sister to the 18,888kg 3.70% Woodmarsh Blitz Melody 67 (Ex-96-3, SP, LP100 23*), gd of lot 81; to the 15,254kg 4.16% Woodmarsh Bolivia Melody 123 (Ex-90, SP, LP100 5*), dam of lot 50 and to 2 VG cows.

WOODMARSH GIBSON MELODY 21 Excellent-90, SP, LP100 27*, see lot 42

1.	2/5	10,174	305	4.11	3.03	5.	7/2	14,712	305	4.08	3.23
2.	3/5	13,228	305	4.28	3.05	6.	8/6	14,382	305	4.08	3.08
3.	4/5	12,021	305	5.05	3.17	7.	9/9	11,652	305	3.93	3.18
4.	6/0	14,204	305	4.35	3.15						

She was maternal sister to the 16,336kg Woodmarsh Bolton Melody 95 (Ex-90, LP120); to the 15,188kg 4.30% Woodmarsh Bolivia Melody 118 (Ex-90 5*), dam of lot 2; to the 13,643kg Woodmarsh Titanic Melody 33 (VG-87); to Woodmarsh Mastermind, sold for 7,500gs Wexham Cup S&S 2011 and to Woodmarsh Metallic ET (Ex-96), sold to Cogent. Her dam was the 17,058kg 4.20% Woodmarsh Mtoto Melody 7 ET (Ex-90-3, SP, LP130 20*); gd was the twice 17,000kg 3.6% Woodmarsh Formation Melody 4 ET (Ex-92-2, SP, LP100 57*); 3d was the 16,107kg 4.46% (3.55) Woodmarsh Melody RM (VG-89, SP 31*); 4d was the 4 times 15,000kg (3 times 4%) Comely Southwind Melody 2 ET RM (Ex-93-3, SP, LP110 16*) EC; 5d was the 12,676kg 3.80% Startmore CM Melody ET (Ex-91, SP, LP70 68*), sold for 4,500gs Comely Sale 1998; 6d was the 12,005 kg 4.9% (3.4) Startmore T Threat Tina (Ex 8*); 7d was the prizewinning 9,444 kg 4.3% A Jim-Mar-D Astronaut Gail (Ex-92 11*); 8d was the 13,690 kg 3.6% Chappells Pat Lass (Ex-90, GMD).

LOT

41. WOODMARSH MELBA MELODY 11 01305947303344 Good Plus-82, SP, 326, born 3.11.16

sire Woodmarsh Melba ET 01305947402729 (Ex)

- dam** Woodmarsh Hamish Melody.....by Le Trionnaire Alt Hamish
- gd Woodmarsh Picolo Melody (VG-85, LP50).....by La Presentation Picolo Red ET
- 3d Woodmarsh Outside Melody 25 (VG-87,LP100 5*).....by Comestars Outside ET
- 4d Woodmarsh Rudolph Melody 5 (VG-86, SP, LP100 8*).....by Startmore Rudolph ET
- 5d Woodmarsh Melody 3 (Ex-90, SP, LP160 15*), 5d of lot 22.....by Singing-Brook Benchmark ET
- 6d Comely Southwind Melody 2 ET RM (Ex-93-3, SP, LP110 16*) EC

LC 11.11.21

WOODMARSH MELBA MELODY 11 Good Plus-82, SP

- 1. 2/8 13,153 305 3.83 2.87 3. 5/0
- 2. 3/11 14,874 305 4.21 3.00 (ACC=46)

WOODMARSH HAMISH MELODY

- 1. 2/6 12,282 305 3.77 2.80

WOODMARSH PICOLO MELODY Very Good-85, LP50

- 1. 2/4 10,954 305 4.24 3.02 3. 4/9 13,725 305 3.81 2.93
- 2. 3/9 11,931 305 4.72 2.90 4. 5/9 13,472 305 3.79 2.89

She was maternal sister to the 13,608kg 3.72% Woodmarsh Sid Melody 194 (VG-87, SP, LP50), gd of lot 188. Her dam was the 14,891kg 3.58% Woodmarsh Outside Melody 25 (VG-87,LP100 5*); gd was the 15,175kg 3.90% Woodmarsh Rudolph Melody 5 (VG-86, SP, LP100 8*); 3d was the 16,422kg Woodmarsh Melody 3 (Ex-90, SP, LP160 15*); 4d was the 4 times 15,000kg (3 times 4%) Comely Southwind Melody 2 ET RM (Ex-93-3, SP, LP110 16*) EC; 5d was the 12,676kg 3.80% Startmore CM Melody ET (Ex-91, SP, LP70 68*), sold for 4,500gs Comely Sale 1998; 6d was the 12,005 kg 4.9% (3.4) Startmore T Threat Tina (Ex 8*); 7d was the prizewinning 9,444 kg 4.3% A Jim-Mar-D Astronaut Gail (Ex-92 11*); 8d was the 13,690 kg 3.6% Chappells Pat Lass (Ex-90, GMD).

LOT 41 WITHDRAWN

LOT

42. WOODMARSH DOORMAN MELODY 6 ET 01305947303358

Very Good-85, SP, 306, born 9.11.16, **PLI+£227**

sire Val-Bisson Doorman ET *BYF *CVF *BLF *DPF 64107281711 (**Ex & ST**)

- dam** Woodmarsh Gibson Melody 21 (**Ex-90, SP, LP100 27***)by Silky Gibson ET
- gd Woodmarsh Mtoto Melody 7 ET (**Ex-90-3, SP, LP130 20***), gd of lot 2by Carol Prelude Mtoto ET
- 3d Woodmarsh Formation Melody 4 ET (**Ex-92-2, SP, LP100 57***)by Shen-Val NV LM Formation ET
- 4d Woodmarsh Melody **RM (VG-89, SP 31*)**.....by Singing-Brook Benchmark ET
- 5d Comely Southwind Melody 2 ET **RM (Ex-93-3, SP, LP110 16*) EC**by Southwind Bell of Bar-Lee
- 6d Startmore C M Melody ET (**Ex-91, SP, LP80 38***).....by Walkway Chief Mark
- 7d Startmore T Threat Tina (**Ex 8***).....by Hanover-Hill Triple Threat Red
- 8d A Jim-Mar-D Astronaut Gail (**Ex-92 11***).....by Paclamar Astronaut
- 9d Chappells Pat Lass (**Ex-90, GMD**)

Dam of lot 223

LC 29.7.20

Due 5.3.22 to Wilder Dalliance ET *CVF *BYF *BLF *DPF 6038894941 (s)

WOODMARSH DOORMAN MELODY 6 ET Very Good-85, SP is the 10th generation of Ex or VG cows.

- 1. 2/6 **13,996 305 3.80 3.17**
- 2. 3/8 **14,782 305 4.22 3.43 still giving 18.8kg (ACC=58)**

She bred Woodmarsh Secretariat Melody 12 (VG-85 2yr), lot 223 and is full sister to the 13,703kg 5.01% (3.76) Woodmarsh Doorman Melody 5 ET (VG-86, SP), lot 43 and maternal sister to the 18,888kg 3.70% Woodmarsh Blitz Melody 67 (Ex-96-3, SP, LP100 23*), gd of lot 81; to the 15,254kg 4.16% Woodmarsh Bolivia Melody 123 (Ex-90, SP, LP100 5*), dam of lot 50; to the 14,513kg 4.03% Woodmarsh Impression Melody 3 ET (Ex-91), dam of lot 40; to the 15,761kg Woodmarsh Impression Melody 5 ET (VG-85, SP), dam of lot 184; to the 10,869kg 5.00% (3.39) heifer Woodmarsh Impression Melody 12 ET (VG-88, SP), lot 118; to the stock bull Woodmarsh Melba ET (Ex-90) and to Woodmarsh Melby ET (Ex-90), stock bull in the Deri herd .

WOODMARSH GIBSON MELODY 21 Excellent-90, SP, LP100 27*

- | | | | | | | | | | | | |
|----|-----|--------|-----|------|------|----|-----|--------|-----|------|------|
| 1. | 2/5 | 10,174 | 305 | 4.11 | 3.03 | 5. | 7/2 | 14,712 | 305 | 4.08 | 3.23 |
| 2. | 3/5 | 13,228 | 305 | 4.28 | 3.05 | 6. | 8/6 | 14,382 | 305 | 4.08 | 3.08 |
| 3. | 4/5 | 12,021 | 305 | 5.05 | 3.17 | 7. | 9/9 | 11,652 | 305 | 3.93 | 3.18 |
| 4. | 6/0 | 14,204 | 305 | 4.35 | 3.15 | | | | | | |

She was maternal sister to the 16,336kg Woodmarsh Bolton Melody 95 (Ex-90, LP120); to the 15,188kg 4.30% Woodmarsh Bolivia Melody 118 (Ex-90 5*), dam of lot 2; to the 13,643kg Woodmarsh Titanic Melody 33 (VG-87); to Woodmarsh Mastermind, sold for 7,500gs Wexham Cup S&S 2011 and to Woodmarsh Metallic ET (Ex-96), sold to Cogent.

WOODMARSH MTOTO MELODY 7 ET Excellent-90-3, SP, LP130 20*, see lot 2

- | | | | | | | | | | | | |
|----|-----|--------|-----|------|------|----|------|--------|-----|------|------|
| 1. | 2/5 | 12,272 | 305 | 4.00 | 2.88 | 5. | 7/5 | 14,537 | 305 | 4.28 | 2.58 |
| 2. | 3/9 | 15,916 | 305 | 4.30 | 2.91 | 6. | 8/6 | 14,172 | 305 | 3.78 | 2.73 |
| 3. | 5/0 | 17,058 | 305 | 4.20 | 2.77 | 7. | 9/8 | 14,174 | 305 | 3.47 | 2.81 |
| 4. | 6/4 | 13,233 | 305 | 4.24 | 2.78 | 8. | 10/9 | 13,897 | 305 | 3.56 | 2.98 |

Full & Maternal sisters & brothers - see lot 2

Her dam was the twice 17,000kg 3.6% Woodmarsh Formation Melody 4 ET (Ex-92-2, SP, LP100 57*); gd was the 16,107kg 4.46% (3.55) Woodmarsh Melody RM (VG-89, SP 31*); 3d was the 4 times 15,000kg (3 times 4%) Comely Southwind Melody 2 ET RM (Ex-93-3, SP, LP110 16*) EC; 4d was the 12,676kg 3.80% Startmore CM Melody ET (Ex-91, SP, LP70 68*), sold for 4,500gs Comely Sale 1998; 5d was the 12,005 kg 4.9% (3.4) Startmore T Threat Tina (Ex 8*); 6d was the prizewinning 9,444 kg 4.3% A Jim-Mar-D Astronaut Gail (Ex-92 11*); 7d was the 13,690 kg 3.6% Chappells Pat Lass (Ex-90, GMD).



WOODMARSH BLITZ MELODY 67 (Ex-96-3, SP, LP100 23*)
Maternal sister to lots 42 & 43

FULL SISTER TO LOT 42

LOT

43. WOODMARSH DOORMAN MELODY 5 ET 01305947303358
Very Good-86, SP, 302, born 5.11.16, PLI+£208

LC 30.9.21

WOODMARSH DOORMAN MELODY 5 ET Very Good-86, SP is the 10th generation of Ex or VG cows.

1.	2/4	9,837	305	5.53	3.69	3.	4/10	1,130	32	5.74	3.43
2.	3/11	13,703	305	5.01	3.76	then giving 41.4kg (ACC=74)					

LOT

44. NO LOT

LOT

45. CRAMAR SWALLOW A CUTES ET 01307930201776 Very Good-88, SP, 5,

born 5.1.17, bred by J.R.A & D.Steeples

sire Maple-Downs-I G W Atwood ET *BYF *CVF *BLF *DPF *RDF 6408956379 (Ex & ST)

dam Cramar Affirmed A Cutes (Ex-94-5, SP, LP70 26*)by BKB Affirmed ET
gd Cramar Aeroline Cutie (Ex-95-4, LP100 8*)by Oliveholme Aeroline ET
3d Cramar Toctin Slocum Cutie (Ex-94-3, LP100)by Glen-Toctin Slocum
4d Cramar Cutie (Ex-94-6, SP, LP100) EC

45A. Her CC, WOODMARSH CYPRUS CUTES 01305947604740, born 9.2.21, PLI+£255

sire EDG Bob Cyprus 15120 ET *BLF *BYF *CVF 653012574967

Due 11.3.22 to Woodcrest King Doc *BLF *CVF *POF *RDF *CDF 653132417775 (VG)

CRAMAR SWALLOW A CUTES ET Very Good-88, SP is bred from 4 generation of Excellent cows (all classified with 94 points or more). She was purchased for 4,300gs Spotlight Sale 2019.

- 1. 2/5 11,113 303 4.13 3.71
- 2. 4/1 9,805 265 4.48 3.27 then giving 27.2kg (ACC=79)

She is full sister to the 13,350kg Cramar Cheeful A Cutes ET (Ex-94-2, SP); to the 9,204kg 4.68% (3.44) Cramar Blazing A Cutes ET (Ex-92-2); to the 12,322kg Cramar Sparkling A Cutes ET (VG-88, SP); to the 11,078kg 3.83% Sandyford Atwood Cutes ET (Ex-91); to the 12,147kg Shiningstar Crystal A Cutes ET (VG-87); to the 12,024kg 3.87% Sandyford Atwood Cutes 4 ET (VG-87, SP) and to 3 other VG cows and maternal sister to the 12,208kg 4.57% (3.45) Cramar Night Cutes ET (Ex-93-4, SP, LP60), sold for 5,900gs; the 9,863kg 3.90% Cramar Saturday Cutes ET (Ex-90-2, LP50), sold for 5,000gs and the 9,037kg 3.67% Cramar Fever Cutes ET (VG-88), sold for 6,200gs Cramar Sale 2014; to the prizewinning 9,993kg 3.70% Cramar Splashing Fever Cutes ET (Ex-93); to the prizewinning 11,285kg 3.86% Cramar Brasilia Cutes (VG-89), sold for 5,500gs Cramar Sale 2014; to the 17,300kg Cramar Golden Cutes ET (Ex-93-2, SP); to Cramar Absolutely A Cutes (VG-88 2yr); to the 10,426kg 4.54% Sandyford Fitz Cutes ET (Ex-91, SP); to Cramar Chassity Cutes ET (VG-86 2yr), sold for 3,400gs Perfection Collection Sale 2018 and to 2 other VG cows

CRAMAR AFFIRMED A CUTES Excellent-95-2, SP, LP70 26* was sold for 11,000gs Cramar Sale 2014 and won 2nd (sen cow) DFE 2014; Supreme Champion Notts County Show and 1st (mature cow) & Best Udder DFE 2014.

- | | |
|-----------------------------|------------------------------|
| 1. 2/4 9,842 305 4.26 3.17 | 4. 5/9 12,142 305 4.43 3.21 |
| 2. 3/5 11,179 305 4.15 3.23 | 5. 7/10 11,782 305 3.76 3.11 |
| 3. 4/9 13,169 288 4.49 3.17 | 7. 10/8 8,983 299 3.90 3.00 |

She was maternal sister to the 12,059kg Cramar Vialli Aero Cutie (VG-86) and to the prizewinning 12,333kg 3.61% (3.26) Cramar Zenith A Cutie (VG-88), 1st RHS 2005.

CRAMAR AEROLINE CUTIE Excellent-95-4, LP100 8* was Breed Champion Leicester Show and 6th NHS 2008.

- | | |
|------------------------------|------------------------------|
| 1. 2/7 9,556 305 3.94 3.22 | 4. 5/10 12,835 305 3.98 3.13 |
| 2. 3/8 11,549 305 3.76 3.26 | 5. 7/0 13,938 305 3.88 3.20 |
| 3. 4/11 11,704 305 3.76 3.26 | 6. 9/4 13,434 305 4.18 3.40 |

She was maternal sister to the 12,966kg 4.24% Cramar Ambassador Cutie (VG-89, SP, LP80). Her dam was the prizewinning 13,056kg 3.59% Cramar Toctin Slocum Cutie 11 (Ex-94-3, LP100); gd was the prizewinning 11,553kg 4.55% (3.67) Cramar Cutie 3 RM (Ex-94-6, SP, LP100) EC; 3d was the 10,075kg 4.12% (3.43) Cramar Cutie 2 RM (GP-80); 4d was Sharcombe Cutie 7 RM RMX (VG); 5d was Sharcombe Cutie 3 RM (Ex); 6d was the 9,132kg 4.15% Ridgwardine Nap Cutie RM RMX RML (VG).



**CRAMAR AFFIRMED A CUTES
(Ex-94-5, SP, LP70 26*)
Dam of lot 45**

LOT

46. WOODMARSH NOVO ELEGANCE 01305947703425 Very Good-86, SP, 335, born 9.1.17, PLI+£231

sire Progenesis Novo *BYF *CVF *BLF *CNF *DPF *RDF 64108737099

- dam** Woodmarsh Windbrook Elegance 3 ET (VG-86 2yr)by Gillette Windbrook ETM
- gd Bestfed Golden Elegance 3 ET (Ex-93-2, SP, LP60 10*)by Braedale Goldwyn
- 3d Monamore Miss Elegance ET (Ex-94-2, LP50 29*)by Regancrest Elton Durham ET
- 4d Budjon-JK Evalyn ET (Ex-91)by Sunnylodge Linjet
- 5d Krull Broker Elegance (Ex-96-3E, GMD, DOM 1*)by A Conant-Acres-JY Broker ET
- 6d Krull Starbuck Excellency (Ex-90, DOM).....by Hanoverhill Starbuck
- 7d Krull TT Excellency (Ex-90, DOM)by Hanover-Hill Triple Threat-Red
- 8d Krull Boot Mark Excellency (Ex-92-2E, GMD, DOM).....by Sky-Hi Boot Mark
- 9d Krull Kingstead Excellency (Ex-92-4E, GMD)

Dam of lot 237

LC 24.10.20

Due 24.12.21 to Woodcrest King Doc *BLF *CVF *POF *RDF *CDF 653132417775 (VG)

WOODMARSH NOVO ELEGANCE Very Good-86, SP is the 10th generation of Ex or VG cows.

- 1. 2/6 11,754 305 4.84 3.53
- 2. 3/9 14,752 305 4.35 3.48 (ACC=532) Dry 16.11.21

WOODMARSH WINDBROOK ELEGANCE 3 ET Very Good-86 2yr

- 1. 2/2 9,021 305 4.31 3.47

She was maternal sister to the 9,021kg 4.31% (3427) heifer Woodmarsh Windbrook Elegance ET (VG-86), gd of lot 230 and maternal sister to the 14,287kg 3.82% (3.35) Bestfed Jives Elegance (VG-88, SP) and to the 14,922kg 3.96% (3.65) Bestfed Jives Elegance 2 (Ex-91-2, SP).

BESTFED GOLDEN ELEGANCE 3 ET Excellent-93-2, SP, LP60 10*

- 1. 2/1 9,803 305 3.71 3.11 3. 4/4 15,406 305 3.13 3.16
- 2. 3/1 13,755 305 3.65 3.09 4. 5/10 17,321 305 3.83 3.09

She was full sister to the prizewinning 13,530kg 4.03% Knowlesmere Gold Elegance ET (Ex-94-3, SP, LP60); to the 11,256kg 4.85% (3.71) Bestfed Golden Elegance ET (Ex-91); to the 10,748kg 3.83% (3.31) Bestfed Golden Elegance 2 ET (Ex-93-3) and to the 13,047kg 4.07% (3.23) Aintree Goldwyn Elegance ET (Ex-91-2, SP, LP60) and maternal sister to the 14,637kg 4.04% Aintree Toystory Elegance ET (Ex-91-2, SP, LP60); to the 11,431kg 4.20% (3.62) Knowlesmere Toy Miss Elegance ET (Ex-91, SP); to the 10,523kg 4.60% (3.27) Aintree Goldsun Elegance ET (Ex-91-3) and to the 12,719kg 3.67% Bestfed Ladieno Elegance (Ex-91). Her dam was the 14,127kg Monamore Miss Elegance ET (Ex-94-2, LP50 29*); gd was the 15,082kg 4.3% (3.3) Budjon-JK Linjet Evalyn ET (Ex-91); 3d was the 15,694kg 3.8% (3.3) Krull Broker Elegance (Ex-96-3E, GMD, DOM 1*), HM All American Mature Cow 1999 & 2000 and HM All Canadian Mature Cow 1999; 4d was the 10,859kg 3.4% (3.4) Krull Starbuck Excellency (Ex-90, DOM); 5d was the 10,428kg 3.8% Krull TT Excellency (Ex-90, DOM); 6d was Krull Boot Mark Excellency(Ex-92-2E, GMD, DOM); 7d was Krull Kingstead Excellency (Ex-92-4E, GMD).



KRULL BROKER ELEGANCE (Ex-96-3E, GMD, DOM 1*) 5d of lot 46

LOT

47. WOODMARSH NOVO LYME 01305947203427 Very Good-86, SP, 322,

born 15.1.07

sire Progenesis Novo *BYF *CVF *BLF *CNF *DPF *RDF 64108737099

- dam** Woodmarsh Jeeves Lyme 100 ET (VG-86, SP, LP60 7*)by Ked Outside Jeeves ET
- gd Woodmarsh Laudan Lyme 30 (Ex-91-2, SP, LP70 13*)by Laudan ET
- 3d Woodmarsh Jolt Lyme 4 (Ex-92-3, SP, LP100 32*), dam of lot 108by Second-Look Jolt
- 4d Cleevale Prelude Lyme 2 ET RM (Ex-95-5, SP, LP130 48*)by A Ronnybrook Prelude ET
- 5d Borderview Blackstar Lyme (VG-86)by To-Mar Blackstar ET
- 6d Borderview Marks Lanora ET (VG-88)by Walkway Chief Mark
- 7d Twin-Oakes Sexation Lana (VG-87, GMD, DOM)by Ocean-View Sexation
- 8d Twin-Oakes Fond Lois (VG-87)

Dam of lot 234

LC 9.2.21

Due 21.2.22 to Ri-Val-Re Rager-Red ET *CVF *BLF *DPF 6572353457 (Ex)

WOODMARSH NOVO LYME Very Good-86, SP is the 9th generation of Ex or VG cows.

1. 2/6 10,430 305 3.33 3.45

2. 4/1 10,526 265 3.71 3.27 then giving 15.8kg (ACC=156)

She is maternal sister to the 13,493kg 3.54% Woodmarsh Wyman Lyme (VG-87) and to the 15,557kg 4.10% Woodmarsh Mincio Lyme 2 (VG-88, SP, LP60), dam of lot 126.

WOODMARSH JEEVES LYME 100 ET Very Good-86, SP, LP60 7*

1. 2/4 13,351 305 3.91 3.20 4. 5/5 14,711 305 3.52 3.19

2. 3/4 13,649 305 3.40 3.32 5. 6/6 12,177 305 3.00 3.17

3. 4/4 13,914 305 3.35 3.23

She was maternal sister to the 11,763kg Garthmyl Jeeves Lyme ET (VG-86) and to Woodmarsh Leaton ET (Ex-90), stock bull in the Timberlane herd and maternal sister to the 16,056kg 3.56% Woodmarsh Burns Lyme 56 (VG-87, SP, LP50) and to Woodmarsh Lyster (VG-87), stock bull in the Tregibby herd.

WOODMARSH LAUDAN LYME 30 Excellent-91-2, SP, LP70 13*

1. 2/3 11,616 305 4.11 3.34 4. 6/2 17,073 305 2.86 3.16

2. 3/6 15,087 305 3.34 3.30 5. 7/8 11,463 305 4.18 3.15

3. 5/0 15,989 305 3.39 3.15

She was maternal sister to the 9,766kg 4.32% (3.38) heifer Woodmarsh Gibson Lyme 14 (VG-88 2yr); to the 9,644kg 4.27% (3.43) Woodmarsh Gibson Lyme 19 (Ex-91, SP); to the 16,743kg 3.99% (3.33) Woodmarsh Lancelot Lyme 33 ET (Ex-91-2, SP, LP70); to the 12,404kg Woodmarsh Shottle Lyme 2 ET (VG-87, SP), lot 108; to 7 other VG cows; to Woodmarsh Lotto (Ex-90), sold to Genus; to Woodmarsh Lisbon ET (Ex-92), Res Champion & sold for 4,300gs Wexham Cup S&S 2012 and stock bull in the Noremead herd and to Woodmarsh Lowry ET (VG-88), stock bull in the Hafaël herd. Her dam was the 16,961kg 4.23% Woodmarsh Jolt Lyme 4 (Ex-92-3, SP, LP100 32*); gd was the 15,458kg 4.03% Cleevale Prelude Lyme 2 ET (Ex-95-5, SP, LP130 48*); 3d was the 9,060kg 4.0% Borderview Blackstar Lyme (VG-86); 4d was the 12,810kg 4.0% (3.2) Borderview Marks Lanora ET (VG-88); 5d was the 13,231kg 4.3% Twin-Oakes Sexation Lana (VG-87, GMD, DOM); 6d was the 11,140kg 3.7% Twin-Oakes Fond Lois (VG-87).



**WOODMARSH LAUDAN LYME 30
(Ex-91-2, SP, LP70 13*)
gd of lot 47**

LOT

48. WOODM5RSH CAYLE MELODY 01305947203434 Very Good-87, SP, 341,
born 28.1.17, **PLI+£363**

sire Larcrest Cayle ETS *BLF *BYF *CVF *DPF 6574591427

- dam** Woodmarsh Dorcy Melody 3 (VG-88, SP)by Coyne-Farms Dorcy ET
- gd Woodmarsh Fever Melody 175 (Ex-92, LP50)by Crackholm Fever ET
- 3d Woodmarsh Shottle Melody 53 ET (Ex-90-2, SP, LP80 8*)by Picston Shottle ET
- 4d Woodmarsh Formation Melody 4 ET (Ex-92-2, SP, LP100 57*)by Shen-Val NV LM Formation ET
- 5d Woodmarsh Melody RM (VG-89, SP 31*)by Singing-Brook Benchmark ET
- 6d Comely Southwind Melody 2 ET RM (Ex-93-3, SP, LP110 16*) ECby Southwind Bell of Bar-Lee
- 7d Startmore C M Melody ET (Ex-91, SP, LP80 38*)by Walkway Chief Mark
- 8d Startmore T Threat Tina (Ex 8*)by Hanover-Hill Triple Threat Red
- 9d A Jim-Mar-D Astronaut Gail (Ex-92 11*)by Paclamar Astronaut
- 10d Chappells Pat Lass (Ex-90, GMD)

48A. Her CC, WOODMARSH ORBIT MELODY 4 01305947604726, born 23.1.21, PLI+£260
sire Woodmarsh Orbit ET 01305947103454

Due 30.5.22 to Woodcrest King Doc *BLF *CVF *POF *RDF *CDF 653132417775 (VG)

WOODMARSH CAYLE MELODY Very Good-87, SP is the 11th generation of Ex or VG cows.

- 1. 2/7 12,707 305 4.20 3.50
- 2. 4/0 14,710 282 6.22 3.51 then giving 34.5kg (ACC=118, LCC=62)

She is maternal sister to the 17,301kg Woodmarsh Silver Melody 3 (VG-86, SP).

WOODMARSH DORCY MELODY 3 Very Good-88, SP

- 1. 2/4 14,242 305 3.75 2.95
- 2. 3/6 15,329 305 3.33 2.92

WOODMARSH FEVER MELODY 175 Excellent-92, LP50

- 1. 2/3 11,061 305 3.80 3.14 3. 4/2 11,116 305 4.06 3.15
- 2. 3/3 12,599 305 3.78 2.97 4. 5/6 13,800 305 3.34 2.90

She was maternal sister to the 10,796kg 3.93% (3.33) heifer Woodmarsh Bolivia Melody ET (VG-85 2yr); to Woodmarsh Mervyn ET, sold for 3,300gs Wexham Cup S&S 2010 and stock bull in the Gest herd and to Woodmarsh Minstral ET (VG-88), stock bull in the Rhydygors herd. Her dam was the 17,346kg Woodmarsh Shottle Melody 53 ET (Ex-90-2, SP, LP80 8*); gd was the twice 17,000kg 3.6% Woodmarsh Formation Melody 4 ET (Ex-92-2, SP, LP100 57*); 3d was the 16,107kg 4.46% (3.55) Woodmarsh Melody RM (VG-89, SP 31*); 4d was the 4 times 15,000kg (3 times 4%) Comely Southwind Melody 2 ET RM (Ex-93-3, SP, LP110 16*) EC; 5d was the 12,676kg 3.80% Startmore CM Melody ET (Ex-91, SP, LP70 68*), sold for 4,500gs Comely Sale 1998; 6d was the 12,005 kg 4.9% (3.4) Startmore T Threat Tina (Ex 8*); 7d was the prizewinning 9,444 kg 4.3% A Jim-Mar-D Astronaut Gail (Ex-92 11*); 8d was the 13,690 kg 3.6% Chappells Pat Lass (Ex-90, GMD).

LOT

49. WOODMARSH CAYLE ZOEY ET 01305947703439 Very Good-87 2yr, SP, 402, born 6.2.17, PLI+£294

sire Larcrest Cayle ETS *BLF *BYF *CVF *DPF 6574591427

- dam** Woodmarsh Zoey ET (Ex-90, SP, LP50 87*)by Comestar Outside ET
- gd** Ocean-View Mandel Zandra (Ex-95-2E, GMD, DOM)by Lutz-Meadows E Mandel ET
- 3d** Moore-Farms Sexy Zandra (Ex-92, GMD)by Ocean-View Sexation
- 4d** Moore-Farms Valiant Smurf (Ex-90, GMD, DOM)by S-W-D Valiant
- 5d** Moore-Farms Snooty Elevation (Ex-91-2E)

Dam of lot 272

LC 26.1.21

Due 23.3.22 to Wilder Dalliance ET *CVF *BYF *BLF *DPF 6038894941 (s)

WOODMARSH CAYLE ZOEY ET Very Good-87 2yr, SP is the 7th generation of Ex or VG cows.

- 1. 2/8 11,589 305 3.88 3.33
- 2. 3/11 11,302 279 5.28 3.24 then giving 30.7kg (ACC=82)

She is maternal sister to the 14,636kg 5.69% (3.30) Woodmarsh Goldwyn Zandra ET (Ex-91, SP, LP50 42*), dam of lot 1; to the 16,373kg 4.05% Woodmarsh Goldwyn Zandra 2 ET (Ex-94-4, SP, LP100 22*), dam of lot 70; to the prizewinning 13,427kg 4.29% (3.32) Woodmarsh Shottle Zandra 6 ET (Ex-90 21*), sold for 5,200gs Black & White Sale 2007 and Nom All Britain Jun 2yo 2010; to the 9,652kg 3.72% Woodmarsh Shottle Zandra 7 ET (VG-85), sold for 8,500gs Centenary Elite Sale 2009; to the 18,943kg Woodmarsh Jordan Zandra ET (Ex-91, SP, LP80), dam of lot 177; to the 15,108kg 3.65% Woodmarsh Jordan Zandra 2 ET (Ex-90, SP, LP50), 3d of lot 220; to the 12,751kg 3.88% Woodmarsh Jordan Zandra 3 ET (VG-86); to the 11,788kg 3.94% Woodmarsh Jordan Zandra 4 ET (Ex-92-2, SP, LP60 9*), sold for 5,600gs Northern Lights Sale 2012; to the 14,480kg 4.67% Woodmarsh Final Cut Zandra 8 (Ex-94-4, SP, LP100 4*), dam of lot 66; to the 13,946kg 4.67% (3.30) Woodmarsh Fever Zandra ET (Ex-90, SP, LP60 11*), dam of lot 143; to the 16,101kg 3.88% Woodmarsh Fever Zandra 2 ET (Ex-90, SP, LP60), dam of lot 280; to the 13,971kg 4.87% (3.38) Woodmarsh Windbrook Zandra 3 ET (Ex-93-2, SP, LP60), gd of lot 204; to the 16,288kg 4.36% Woodmarsh Windbrook Zandra 4 ET (Ex-90, SP, LP100 7*), dam of lot 18; to the 17,158kg 5.14% (3.21) Woodmarsh Windbrook Zandra 5 ET (Ex-92-2, SP, LP70); to 10 other VG cows; to Woodmarsh Zoro ET (VG-87), sold to Genus; to Woodmarsh Zero ET (Ex-91), Champion & sold for 4,800gs Wexham Cup Bull S&S 2012 and stock bull in the Geuffordd herd; to Woodmarsh Zordan ET (Ex-90), stock bull in the Leamoll herd; to Woodmarsh Zidan, stock bull in the Noremead herd; to Alderbarrow Zachery ET (Ex-90), stock bull in the Brynhyfyrd herd; to Alderbarrow Zander ET (Ex-91), stock bull in the Cholmondeley herd and to several other high priced bulls.

WOODMARSH ZOEY ET Excellent-90, SP, LP50 87*

- 1. 2/3 12,161 305 4.74 3.16
- 2. 3/5 13,809 305 4.46 3.23
- 3. 4/5 16,287 305 4.60 33.1.13

She is maternal sister to the prizewinning 14,824kg 3.8% (3.3) Ocean-View Durham Zandra ET (Ex-91); to the 11,494kg 4.5% (3.3) Ocean-View Eland Zindra ET (Ex-90), sold for \$30,000 Ocean-View Harvest of Excellence Sale 2003; to Ocean-View Eland Zandra ET (Ex-90); to the 11,898kg 3.5% heifer Ocean-View Merch Zandra ET (Ex-90); to the 11,916kg 4.1% heifer Ocean-View Blitz Zandra ET (Ex-92); to Ocean-View Derry Zamara ET (Ex-90); to Ocean-View Derry Zandra ET (VG-88); to Ocean-View Allen Zandra ET (VG-87); to the 13,663kg 3.79% (3.31) ADI Durham Zandra ET (VG-86), sold for 17,000gs Genetic Elite Sale 2006; to Ocean-View Marsh Zandra ET (VG-88), sold for \$30,000 World Classic Sale 2005; to Ocean-View Marsh Zohra ET (VG-87); to Ocean-View Zenith ET (GM) and to several other bulls in AI.

OCEAN-VIEW MANDEL ZANDRA Excellent-95-2E, GMD, DOM won Intermediate Champion, H-M Grand Champion & Exhibitor-bred Champion Western National 1998; Res Sen Champion California State Show and Exhibitor-bred Champion Western Spring National 2000 and 1st (aged cow) Western Spring National 2002.

- 1. 2/5 10,183 305 4.50 3.10
- 2. 3/9 14,651 305 4.10 3.20
- 3. 5/7 14,021 305 4.30 3.40

Her dam was the 14,125kg 3.9% Moore-Farms Sexy Zandra (Ex-92, GMD); gd was the 13,508kg 4.2% (3.2) and 77 tonne Moore-Farms Valiant Smurf (Ex-90, GMD, DOM); 3d was the 9,012kg 4.4% (3.2) Moore-Farms Snooty Elevation (Ex-91-2E); 4d was Moore-Farms Fond Snoop (VG-86).

WOODMARSH ZOEY ET (Ex-90, SP, LP50 87*)
 Dam of lot 49



LOT

50. WOODMARSH DORCY MELODY 6 01305947303442 Very Good-87, SP,
 323, born 10.2.17

sire Coyne-Farms Dorcy ET *CDF *BYC *CVF *BLF *DPF 65139005002 (VG & ST)

dam Woodmarsh Bolivia Melody 123 (Ex-90, SP, LP100 5*)by Magor Bolivia Allen ET
 gd Woodmarsh Gibson Melody 21 (Ex-90, SP, LP100 27*), dam of lot 42.....by Silky Gibson ET
 3d Woodmarsh Mtoto Melody 7 ET(Ex-90-3, SP, LP130 20*).....by Carol Prelude Mtoto ET
 4d Woodmarsh Formation Melody 4 ET (Ex-92-2, SP, LP100 57*)by Shen-Val NV LM Formation ET
 5d Woodmarsh Melody RM (VG-89, SP 31*).....by Singing-Brook Benchmark ET
 6d Comely Southwind Melody 2 ET RM (Ex-93-3, SP, LP110 16*) ECby Southwind Bell of Bar-Lee
 7d Startmore C M Melody ET (Ex-91, SP, LP80 38*).....by Walkway Chief Mark
 8d Startmore T Threat Tina (Ex 8*).....by Hanover-Hill Triple Threat Red
 9d A Jim-Mar-D Astronaut Gail (Ex-92 11*).....by Paclamar Astronaut
 10d Chappells Pat Lass (Ex-90, GMD)

Dam of lot 331

LC 6.9.20

Due 12.12.21 to Woodcrest King Doc *BLF *CVF *POF *RDF *CDF 653132417775 (VG)

WOODMARSH DORCY MELODY 6 Very Good-87, SP is the 11th generation of Excellent cows.

1. 2/5 12,818 305 3.51 3.03
 2. 3/7 15,845 305 4.43 2.94 (ACC=59) Dry 28.10.21

WOODMARSH BOLIVIA MELODY 123 Excellent-90, SP, LP100 5*

1.	2/4	12,181	305	3.82	2.84	5.	6/6	12,166	305	3.78	3.10
2.	3/3	14,357	305	3.97	2.85	6.	7/7	13,311	305	3.78	2.83
3.	4/5	15,254	305	4.16	2.70	7.	8/7	13,997	305	3.52	2.91
4.	5/6	14,589	305	3.54	2.84						

She was maternal sister to the 18,888kg 3.70% Woodmarsh Blitz Melody 67 (Ex-96-3, SP, LP100 23*), gd of lot 81; to the 14,513kg 4.03% Woodmarsh Impression Melody 3 (Ex-91), dam of lot 40; to the 15,761kg Woodmarsh Impression Melody 5 ET (VG-85, SP), dam of lot 184; to the 10,869kg 5.00% (3.39) heifer Woodmarsh Impression Melody 12 ET (VG-88, SP), lot 118; to the stock bull Woodmarsh Melba ET (Ex-90) and to Woodmarsh Melby ET (Ex-90), stock bull in the Deri herd .

WOODMARSH GIBSON MELODY 21 Excellent-90, SP, LP100 27*, see lot 42

1.	2/5	10,174	305	4.11	3.03	5.	7/2	14,712	305	4.08	3.23
2.	3/5	13,228	305	4.28	3.05	6.	8/6	14,382	305	4.08	3.08
3.	4/5	12,021	305	5.05	3.17	7.	9/9	11,652	305	3.93	3.18
4.	6/0	14,204	305	4.35	3.15						

She was maternal sister to the 16,336kg Woodmarsh Bolton Melody 95 (Ex-90, LP120); to the 15,188kg 4.30% Woodmarsh Bolivia Melody 118 (Ex-90 5*), dam of lot 2; to the 13,643kg Woodmarsh Titanic Melody 33 (VG-87); to Woodmarsh Mastermind, sold for 7,500gs Wexham Cup S&S 2011 and to Woodmarsh Metallic ET (Ex-96), sold to Cogent. Her dam was the 17,058kg 4.20% Woodmarsh Mtoto Melody 7 ET (Ex-90-3, SP, LP130 20*); gd was the twice 17,000kg 3.6% Woodmarsh Formation Melody 4 ET (Ex-92-2, SP, LP100 57*); 3d was the 16,107kg 4.46% (3.55) Woodmarsh Melody RM (VG-89, SP 31*); 4d was the 4 times 15,000kg (3 times 4%) Comely Southwind Melody 2 ET RM (Ex-93-3, SP, LP110 16*) EC; 5d was the 12,676kg 3.80% Startmore CM Melody ET (Ex-91, SP, LP70 68*), sold for 4,500gs Comely Sale 1998; 6d was the 12,005 kg 4.9% (3.4) Startmore T Threat Tina (Ex 8*); 7d was the prizewinning 9,444 kg 4.3% A Jim-Mar-D Astronaut Gail (Ex-92 11*); 8d was the 13,690 kg 3.6% Chappells Pat Lass (Ex-90, GMD).

LOT

51. WOODMARSH NOVO EDDA 01305947403443 Very Good-87, SP, 413,

born 10.2.17, **PLI+£367**

sire Progenesis Novo *BYF *CVF *BLF *CNF *DPF *RDF 64108737099

dam Woodmarsh Impression Edda 2 (**GP-83 2yr, SP**)by Monument Impression ET
gd Woodmarsh Design Edda 7 (**Ex-90, SP, LP70 5***), dam of lot 10by Regancrst Design ET
3d Cleevale Figaro Edda (**Ex-90, SP, LP80 11***)

51A. Her CC, WOODMARSH CYPRUS EDDA 01305947204771, born 24.3.21, PLI+£470

sire EDG Bob Cyprus 15120 ET *BLF *BYF *CVF 653012574967

AI 31.10.21 by Ri-Val-Re Rager-Red ET *CVF *BLF *DPF 6572353457 (Ex)

WOODMARSH NOVO EDDA Very Good-87, SP

1. 2/10 16,009 305 3.73 3.25
2. 4/1 13,676 222 3.56 3.11 then giving 53.7kg (ACC=100, LCC=37)

WOODMARSH IMPRESSION EDDA Good Plus-83 2yr, SP

1. 2/5 15,684 305 3.37 2.99

She was maternal sister to the 14,556kg 5.08% (3.26) Woodmarsh Calando Edda (VG-85, SP), lot 10.

WOODMARSH DESIGN EDDA 7 Excellent-90, SP, LP70 5*, see lot 10

1. 2/5 14,818 305 3.43 2.82 3. 4/9 17,489 305 3.83 2.87
2. 3/7 15,888 305 4.89 3.00 4. 6/0 17,053 305 4.11 2.92

She was maternal sister to the 14,333kg 3.97% Woodmarsh Outside Edda (VG-87, SP) and to the 13,637kg 4.65% (3.37) Woodmarsh Allen Edda 2 (Ex-92-2, SP, LP60 10*). Her dam was the 14,245kg 4.96% Cleevale Figaro Edda (Ex-90); gd was the 9,486kg Cleevale Storm Edda ET (VG-85), sold for 2,800gs Cleevale dispersal sale 2002; 3d was the 11,394kg 3.75% Bond Haven Jed Edda (Ex-90); 4d was the twice 11,000kg Bond Haven Blackstar Edda ET (VG-88); 5d was the 13,146kg 3.80% Bond Haven R Val Edda ET RM (Ex-90, SP, LP70), sold for 8,000 gs Trans Atlantic Breeders Sale 1993; 6d was the prizewinning 12,111kg 3.9% Bond Haven Valiant R Edda (Ex 7*); 7d was the 9,287 kg 4.0% Bond Haven Marquis R Edda (Ex 8*); 8d was Bond Haven Rockman Edda (VG-85 2*); 9d was Bond Haven Maple Edda (VG); 10d was the 8,735 kg 3.9% All-Can & All-Am Puccini May Edda (Ex-9*).

LOT

52. WOODMARSH DORCY ZANDRA 7 01305947103447 Very Good-89, SP, 348, born 13.2.17, **PLI+£261**

sire Coyne-Farms Dorcy ET *CDF *BYC *CVF *BLF *DPF 65139005002 (VG & ST)

dam Woodmarsh Deductive Zandra 2 (VG-86, SP).....by Claynook Deductive ET
gd Woodmarsh End Story Zandra 3 (GP-84 2yr, SP).....by O-Man End-Story

Dam of lot 275

52A. Her CC, WOODMARSH DALLIANCE ZANDRA 01305947704692, born 26.12.20, **PLI+£319** **sire** Wilder Dalliance ET *CVF *BYF *BLF *DPF 6038894941

Due 18.1.22 to Woodcrest King Doc *BLF *CVF *POF *RDF *CDF 653132417775 (VG)

WOODMARSH DORCY ZANDRA 7 Very Good-89, SP

- 1. 2/9 13,559 305 3.07 3.16
- 2. 3/10 16,337 305 4.33 3.01 still giving 28.4kg (ACC=210, LCC=126)

She is maternal sister to Woodmarsh Sidekick Zandra 2 (VG-85 2yr), dam of lot 402.

WOODMARSH DEDUCTIVE ZANDRA 2 Very Good-86, SP

- 1. 2/4 14,296 305 3.56 3.09
- 2. 3/5 13,675 269 3.23 3.18

WOODMARSH END STORY ZANDRA 3 Good Plus-84 2yr, SP

- 1. 2/4 13,964 305 3.82 3.20

Her dam was the 12,872kg 3.84% (3.24) Woodmarsh Ross Zandra 14 (GP-83, SP); gd was the 9,876kg 4.20% heifer Woodmarsh Shottle Zandra 3 ET (VG-85); 3d was the 16,287kg 4.60% Woodmarsh Zoey ET (Ex-90, SP, LP50 87*); 4d was the prizewinning 14,021kg 4.3%(3.4) Ocean-View Mandel Zandra (Ex-95-2E, GMD, DOM); 5d was the 14,125kg 3.9% Moore-Farms Sexy Zandra (Ex-92, GMD); 6d was the 13,508kg 4.2% (3.2) and 77 tonne Moore-Farms Valiant Smurf (Ex-90, GMD, DOM); 7d was the 9,012kg 4.4% (3.2) Moore-Farms Snooty Elevation (Ex-91-2E); 8d was Moore-Farms Fond Snoop (VG-86).

LOT

53. WOODMARSH MELBA HOPE 2 01305947403450 Very Good-86, SP, 331,
born 17.2.17, **PLI+£272**

sire Woodmarsh Melba ET 01305947402729 (Ex)

dam	Woodmarsh Zoro Hope (GP-81, SP).....	by Woodmarsh Zoro ET
gd	Woodmarsh Duplex Hope 72 (Ex-90-3, SP, LP80 4*).....	by Mesland Duplex ET
3d	Woodmarsh Rudolph Hope 13 (Ex-90, SP, LP80 9*).....	by Startmore Rudolph ET
4d	Woodmarsh Charles Hope 5 (Ex-90, SP, LP60 8*).....	by Boulet Charles ET
5d	Woodmarsh Prelude Hope (VG-86, SP, LP70 6*).....	by A Ronnynrook Prelude ET
6d	Brynhryfd Rendition Hope RM (VG-87 16*).....	by Ebyholme Rendition
7d	Acme Triple Hope (Ex-95-6, LP60 14*).....	by Hanover-Hill Triple Threat Red
8d	Ells Prince Hope (Ex-3E 4*).....	

LC 15.11.21

WOODMARSH MELBA HOPE 2 Very Good-86, SP

1.	2/6	11,703	305	4.66	3.19	3.	4/9
2.	3/8	14,907	305	4.82	3.17 (ACC=27)		

WOODMARSH ZORO HOPE Good Plus-81, SP

1.	2/3	10,557	305	4.24	3.50
2.	3/7	13,691	305	3.99	3.50

She was maternal sister to the 13,614kg 4.04% Woodmarsh Metallic Hope 107 (VG-86, SP) and to the 15,103kg Woodmarsh Dorcy Hope (VG-86).

WOODMARSH DUPLEX HOPE 72 Excellent-90-3, SP, LP80 4*

1.	2/4	11,385	305	4.07	3.17	4.	6/0	12,633	305	3.60	3.12
2.	4/1	14,093	305	4.05	3.19	5.	7/3	14,667	305	4.74	3.19
3.	5/0	13,708	305	4.02	3.19	6.	8/3	13,189	283	3.81	3.22

She was maternal sister to the 10,993kg 4.34% (3.26) Woodmarsh Dante Hope 33 (VG-86); to the 12,638kg 4.90% Woodmarsh Gibson Hope 41 (Ex-90, SP) and to the 13,702kg 4.62% (3.33) Woodmarsh Journalist Hope 48 (VG-87, SP). Her dam was the 13,335kg 4.37% (3.30) Woodmarsh Rudolph Hope 13 (Ex-90, SP, LP80 9*); gd was the 11,527kg 4.36% (3.20) Woodmarsh Charles Hope 5 (Ex-90, SP, LP60 8*); 3d was the 13,007kg 3.64% Woodmarsh Prelude Hope (VG-86, SP, LP70 6*); 4d was the 9,370kg 4.10% (3.33) Brynhryfd Rendition Hope RM (VG-87 16*); 5d was the 11,368kg 4.29% Acme Triple Hope (Ex-95-6, LP60 16*); 6d was the noted 9,994kg 3.80% and 115 tonne Ells Prince Hope (Ex-3E 4*).



WOODMARSH DORCY MELODY 7 (Ex-91, SP), lot 54

LOT

54. WOODMARSH DORCY MELODY 7 01305947503458 Excellent-91, SP, 319,
born 24.2.17

sire Coyne-Farms Dorcy ET *CDF *BYC *CVF *BLF *DPF 65139005002 (VG & ST)

- dam** Woodmarsh Maxwell Melody Red (Ex-90)by Mr Burns Maxwell-Red ET
- gd** Woodmarsh Picolo Melody Red 150 (Ex-91-3, SP, LP100 9*)by La Presentation Picolo Red ET
- 3d** Woodmarsh Talent Melody 56 ET (Ex-94-4, SP, LP130 29*)by Ladino Park Talent ET
- 4d** Woodmarsh Mtoto Melody 8 ET(Ex-92-2, SP, LP100 32*)by Carol Prelude Mtoto ET
- 5d** Woodmarsh Formation Melody 4 ET (Ex-92-2, SP, LP100 57*)by Shen-Val NV LM Formation ET
- 6d** Woodmarsh Melody RM (VG-89, SP 31*)by Singing-Brook Benchmark ET
- 7d** Comely Southwind Melody 2 ET RM (Ex-93-3, SP, LP110 16*) ECby Southwind Bell of Bar-Lee
- 8d** Startmore C M Melody ET (Ex-91, SP, LP80 38*)by Walkway Chief Mark10
- 9d** Startmore T Threat Tina (Ex 8*)by Hanover-Hill Triple Threat Red
- 10d** A Jim-Mar-D Astronaut Gail (Ex-92 11*)by Paclamar Astronaut
- 11d** Chappells Pat Lass (Ex-90, GMD)

54A. Her CC, WOODMARSH KING DOC MELODY 12 01305947304926, born 4.9.21,
PLI+£325 sire Woodcrest King Doc *BLF *CVF *POF *RDF *CDF 653132417775 (VG)

WOODMARSH DORCY MELODY 7 Excellent-91, SP is the 12th generation of Ex or VG cows (the last 6 being Excellent)

1.	2/5	11,921	305	3.87	3.07	3.	4/7	3,348	58	4.75	2.86
2.	3/5	12,997	305	4.99	3.21			then giving 58.1kg (ACC=40)			

WOODMARSH MAXWELL MELODY RED Excellent-90

1.	2/4	11,465	305	3.78	3.07	3.	4/3	14,083	305	3.47	3.04
2.	3/3	12,212	305	3.01	3.05	4.	5/4	14,902	299	2.76	3.03

She was maternal sister to the 19,333kg Woodmarsh Elayo Melody (Ex-93-3, SP, LP100), dam of lot 82 and to the 14,613kg Woodmarsh Kalif Melody Red (VG-86, SP).

WOODMARSH PICOLO MELODY RED 150 Excellent-91-3, SP, LP100 9*

1.	2/3	12,803	305	3.28	3.02	4.	5/4	15,235	305	3.51	3.08
2.	3/3	15,672	305	3.78	2.95	5.	6/4	15,731	305	3.19	2.93
3.	4/4	17,237	305	3.01	2.95	6.	8/0	15,621	305	4.02	2.95

She was maternal sister to the 12,411kg 3.73% (3.33) Woodmarsh Elayo Melody Red 88 ET (VG-87, SP); to the 16,839kg Woodmarsh Elayo Melody Red 90 ET (VG-88, SP); to the 15,135kg Woodmarsh Classic Melody Red 93 (VG-88); to the 17,119kg 3.65% (3.42) Woodmarsh Tiergan Melody 2 (Ex-92-3, SP, LP80), dam of lot 107; to the 15,237kg Woodmarsh Impression Melody 14 ET (VG-88, SP), lot 84 and to 5 other VG cows. Her dam was the 3 times 17,000kg Woodmarsh Talent Melody 56 ET (Ex-94-4, SP, LP130 29*); gd was the 17,010kg 3.96% Woodmarsh Mtoto Melody 8 ET (Ex-92-2, SP, LP100 32*); 3d was the twice 17,000kg 3.6% Woodmarsh Formation Melody 4 ET (Ex-92-2, SP, LP100 57*); 4d was the 16,107kg 4.46% (3.55) Woodmarsh Melody RM (VG-89, SP 31*); 5d was the 4 times 15,000kg (3 times 4%) Comely Southwind Melody 2 ET RM (Ex-93-3, SP, LP110 16*) EC; 6d was the 12,676kg 3.80% Startmore CM Melody ET (Ex-91, SP, LP70 68*), sold for 4,500gs Comely Sale 1998; 7d was the 12,005 kg 4.9% (3.4) Startmore T Threat Tina (Ex 8*); 8d was the prizewinning 9,444 kg 4.3% A Jim-Mar-D Astronaut Gail (Ex-92 11*); 9d was the 13,690 kg 3.6% Chappells Pat Lass (Ex-90, GMD).



WOODMARSH CAYLE MELODY 2 (Ex-92, SP), lot 55

LOT

55. WOODMARSH CAYLE MELODY 2 01305947303463 Excellent-92, SP, 328,
born 26.2.17, PLI+£373

sire Larcrest Cayle ETS *BLF *BYF *CVF *DPF 6574591427

dam Woodmarsh Snow Melody (VG-85, SP)by Velthuis Let It Snow ETM
gd Woodmarsh Niagra Melody 183 (GP-84 2yr)by Ri-Val-Re 2338 Niagra ET
3d Woodmarsh Bolton Melody 95 (Ex-90, LP120)by Sandy-Valley Bolton ET
4d Woodmarsh Mtoto Melody 7 ET (Ex-90-3, SP, LP130 20*) , gd of lot 2by Carol Prelude Mtoto ET
5d Woodmarsh Formation Melody 4 ET (Ex-92-2, SP, LP100 57*)by Shen-Val NV LM Formation ET
6d Woodmarsh Melody RM (VG-89, SP 31*)by Singing-Brook Benchmark ET
7d Comely Southwind Melody 2 ET RM (Ex-93-3, SP, LP110 16*) ECby Southwind Bell of Bar-Lee
8d Startmore C M Melody ET (Ex-91, SP, LP80 38*)by Walkway Chief Mark
9d Startmore T Threat Tina (Ex 8*)by Hanover-Hill Triple Threat Red
10d A Jim-Mar-D Astronaut Gail (Ex-92 11*)by Paclamar Astronaut
11d Chappells Pat Lass (Ex-90, GMD)

LC 20.7.21

AI 14.10.21 by Wilder Dalliance ET *CVF *BYF *BLF *DPF 6038894941 (s)

WOODMARSH CAYLE MELODY 2 Excellent-92, SP

1.	2/5	12,295	305	4.63	3.25	3.	4/5	5,854	104	5.85	2.76
2.	3/5	16,707	305	4.39	3.18						then giving 68.3kg (ACC=26)

She is maternal sister to the 17,525kg 4.24% (3.24) Woodmrsh Calando Melody 4 (Ex-92, SP), lot 13.

WOODMARSH SNOW MELODY Very Good-85. SP

1.	2/2	14,234	305	3.10	3.08
2.	3/2	16,542	305	2.89	3.06

WOODMARSH NIAGRA MELODY 183 Good Plus-84 2yr

1.	2/4	12,235	304	3.02	2.91
----	-----	--------	-----	------	------

She was maternal sister to the 11,496kg 442% (3.68) Woodmarsh Zoro Melody 2 (Ex-90, SP), dam of lot 227. Her dam was the 16,336kg Woodmarsh Bolton Melody 95 (Ex-90, LP120); gd was the 17,058kg 4.20% Woodmarsh Mtoto Melody 7 ET (Ex-90-3, SP, LP130 20*); 3d was the twice 17,000kg 3.6% Woodmarsh Formation Melody 4 ET (Ex-92-2, SP, LP100 57*); 4d was the 16,107kg 4.46% (3.55) Woodmarsh Melody RM (VG-89, SP 31*); 5d was the 4 times 15,000kg (3 times 4%) Comely Southwind Melody 2 ET RM (Ex-93-3, SP, LP110 16*) EC; 6d was the 12,676kg 3.80% Startmore CM Melody ET (Ex-91, SP, LP70 68*), sold for 4,500gs Comely Sale 1998; 7d was the 12,005 kg 4.9% (3.4) Startmore T Threat Tina (Ex 8*); 8d was the prizewinning 9,444 kg 4.3% A Jim-Mar-D Astronaut Gail (Ex-92 11*); 9d was the 13,690 kg 3.6% Chappells Pat Lass (Ex-90, GMD).

LOT

56. WOODMARSH MELBA DEWESS 01305947703460 Very Good-87, SP, 327,
born 25.2.17, **PLI+£293**

sire Woodmarsh Melba ET 01305947402729 (Ex)

- dam** Woodmarsh Zippy Dewess (GP-80, SP)by Woodmarsh Zippy ET
- gd Woodmarsh Dictator Dewess 57 (VG-88, LP60 3*)by Overside Dictator ET
- 3d Woodmarsh Journalist Dewess 38 (VG-87 5*)by Ridge-Star Journalist ET
- 5d Woodmarsh Dewess 21 (VG-85, LP80)by Duregal Astre Starbuck ET
- 6d Woodmarsh Dewess 12 RM RML (GP-84, LP70 3*)

Dam of lot 311
LC 2.10.21

WOODMARSH MELBA DEWESS Very Good-87, SP

1.	2/5	13,161	305	4.12	3.02	3.	4/8	2,130	30	2.70	2.84
2.	3/5	15,803	305	3.85	3.05					then giving 71kg (CC=270)	

WOODMARSH ZIPPY DEWESS Good Plus-80, SP

1.	3/1	12,723	305	4.54	3.37
----	-----	--------	-----	------	------

She was maternal sister to the 11,232kg 4.46% (3.20) heifer Woodmarsh Berryhill Dewess (VG-85 2yr) and to the 12,669kg 4.32% (3.31) Woodmarsh McCutchen Dewess (VG-86, SP).

WOODMARSH DICTATOR DEWESS 57 Very Good-88, LP60 3*

1.	2/3	11,412	305	3.74	3.02	3.	4/11	13,445	305	3.77	3.12
2.	3/8	12,923	305	3.95	3.05	4.	6/3	13,228	305	3.66	3.04

She was maternal sister to the 13,643kg 3.91% Woodmarsh Duplex Dewess 54 (VG-87, SP), 3d of lot 21 and to the 16,653kg 3.82% Woodmarsh Talent Dewess 59 (Ex-90, SP, LP60). Her dam was the 12,051kg 5.50% Woodmarsh Journalist Dewess 38 (VG-87 5*); gd was the 14,774kg 354% Woodmarsh Dewess 21 (VG-85, LP80); 3d was the 10,992kg 4.02% Woodmarsh Dewess 12 RM RML (GP-84, LP70 3*).

LOT

57. WOODMARSH MELBA SWEET 01305947603480 Very Good-85, SP, 438,
born 9.3.17, **PLI+£220**

sire Woodmarsh Melba ET 01305947402729 (Ex)

- dam** Woodmarsh Cancun Sweet (VG-86, SP)by Larcrest Cancun ET
- gd Woodmarsh Fever Sweet (VG-87 2yr, SP)by Crackholm Fever ET
- 3d Woodmarsh Vincer Sweet 16 (VG-85, SP, LP60)by Pine-Shelter Lyle Vincer ET
- 4d Woodmarsh Salopian Sweet 8 (VG-86, SP)by Woodmarsh Salopian ET
- 5d Woodmarsh Brock Sweet 4 (VG-85, SP)by Moroville Mascot Brock
- 6d Woodmarsh Raider Sweet (Ex-90, SP, 6*)by Hanoverhill Raider ET
- 7d Conant-Acres-JY Swampy Stef ET (Ex-92)by A Swampy-Hollow Chief
- 8d Swampy-Hollow Elevation Sweet (Ex-92-3E, GMD, DOM 5*)by Round Oak Rag Apple Elevation
- 9d Swampy-Hollow Sugar (Ex-91-3E, GMD, DOM)

LC 17.5.21

AI 31.10.21 by S-S-I Millington Totem ET *CVF *RDF *BYF *BLF *DPF 653131003184 (s)

WOODMARSH MELBA SWEET Very Good-85, SP is the 14th generation of Ex or VG cows.

1.	2/11	13,591	305	3.51	3.14
2.	4/2	7,512	168	4.86	2.93 then giving 42.8kg (ACC=58)

WOODMARSH CANCUN SWEET Very Good-86, SP

1.	2/5	15,025	305	2.85	2.91	3.	4/8	16,751	305	3.02	2.95
2.	3/7	18,582	305	3.47	2.88	4.	5/9	18,626	305	3.41	2.93

WOODMARSH FEVER SWEET Very Good-87 2yr

1.	2/3	11,804	305	4.58	3.26
----	-----	--------	-----	------	------

She was maternal ister to the 14,030kg Woodmarsh Ross Sweet 19 (VG-86, SP). Her dam was the 16,866kg 4.14% Woodmarsh Vincer Sweet 16 (VG-85, SP, LP60); gd was the 14,160kg 4.70% Woodmarsh Salopian Sweet 8 (VG-86, SP); 3d as the 14,849kg 3.74% Woodmarsh Brock Sweet 4 (VG-85, SP); 4d was the 11,977kg 4.42% (3.41) Woodmarsh Raider Sweet (Ex-90, SP, 6*); 5d was the 11,099kg 4.1% (3.5) Conant-Acres-JY Swampy Stef (Ex-92); 6d was the 10,677 kg 4.8% Swampy-Hollow Elevation Sweet (Ex-92-3E, GMD, DOM 5*); 7d was the 10,006kg 4.9% Swampy-Hollow Sugar (Ex-91-3E, GMD, DOM); 8d (VG-87); 9d (VG-88); 10d was Swampy-Hollow Inka Cindy (Ex-92-3E); 11d was Valerie Cherrydale Lucifer (Ex-91, GMD).

LOT

58. WOODMARSH MELBA LYME 7 01305947403485 Very Good-87, SP, 397,
born 16.3.17

sire Woodmarsh Melba ET 01305947402729 (Ex)

dam Woodmarsh Bradnick Lymeby Regancrest-GV S Bradnick ET
gd Woodmarsh Ross Lyme 91 (GP-80 2yr)by Plain-O Durham Ross 331 ET
3d Woodmarsh Stormatic Lyme 21 ET (Ex-90-2, LP70)by Comestar Stormatic ET
4d Cleevale Prelude Lyme 2 ET RM (Ex-95-5, SP, LP130 48*), gd of lot 108

58A. Her CC, WOODMARSH DALLIANCE LYME 7 01305947604985, born 9.10.21
sire Wilder Dalliance ET *CVF *BYF *BLF *DPF 6038894941

WOODMARSH MELBA LYME 7 Very Good-87, SP

1. 2/7 10,620 305 3.65 3.26 3. 4/7 1,044 23 5.76 23.95
2. 3/7 10,383 292 4.04 3.22 then giving 45.4kg

She is maternal sister to the 12,598kg 4.32% (3.37) Woodmarsh Calando Lyme 5 (VG-87, SP), dam of lot 151.

WOODMARSH BRADNICK LYME

1. 2/5 9,804 305 3.73 3.25
2. 3/8 10,212 260 3.48 3.19

WOODMARSH ROSS LYME 91 Good Plus-80 2yr

1. 2/6 10,192 305 3.89 3.38

She was maternal sister to the 13,489kg 4.69% (3.25) Woodmarsh Instinct Lyme 39 (VG-88, SP). Her dam was the 12,631kg 3.67% Woodmarsh Stormatic Lyme 21 ET (Ex-90-2, LP70); gd was the 15,458kg 4.03% Cleevale Prelude Lyme 2 ET (Ex-95-5, SP, LP130 48*); 3d was the 9,060kg 4.0% Borderview Blackstar Lyme (VG-86); 4d was the 12,810kg 4.0% (3.2) Borderview Marks Lanora ET (VG-88); 5d was the 13,231kg 4.3% Twin-Oakes Sexation Lana (VG-87, GMD, DOM); 6d was the 11,140kg 3.7% Twin-Oakes Fond Lois (VG-87).

LOT

59. WOODMARSH CAYLE TRIX 01305947503486 Very Good-87, SP, 339,
born 16.3.17, PLI+£211

sire Larcrest Cayle ETS *BLF *BYF *CVF *DPF 6574591427

dam Woodmarsh Nelson Trix (VG-89, LP50)by Woodmarsh Nelson ET
gd Woodmarsh Shottle Trix 7 (VG-87, SP)by Picston Shottle ET
3d Woodmarsh Salopian Trix 3 (VG-89, SP)by Woodmarsh Salopian ET
4d Clayden Raider Trix 2 (Ex-90-3, SP, LP60)by Hanoverhill Raider ET
5d Hawksmoor Trix 18 ET (VG-86)by A Hilltopper Warden
6d Hawksmoor Trix RM RMX (Ex-92) EC

Dam of lot 248

LC 15.8.20

Due 9.1.22 to Monument Impression ET *BLF *BYF *CVF 6566382657 (Ex & ST)

WOODMARSH CAYLE TRIX Very Good-97, SP is the 8th generation of Ex or VG cows.

1. 2/5 12,185 305 3.99 3.24
2. 3/5 13,417 305 4.43 3.45 (ACC=203) Dry 15.10.21

WOODMARSH NELSON TRIX Very Good-89, LP50

1. 2/5 10,880 305 4.41 3.14 3. 4/11 13,906 305 3.76 3.09
2. 3/9 12,463 305 4.28 3.10

WOODMARSH SHOTTLE TRIX 7 Very Good-87, SP

1. 2/8 12,155 305 4.46 3.26
2. 4/5 10,799 304 4.32 3.07

She was maternal sister to the 15,327kg 3.56% Woodmarsh Sept Storm Trix 5 (VG-88, SP). Her dam was the 13,345kg 4.40% Woodmarsh Salopian Trix 3 (VG-89, SP); gd was the 12,958kg 4.41% Clayden Raider Trix 2 (Ex-90-3, SP, LP60); 3d was the 9,287kg 4.52% (3.26) Hawksmoor Trix 18 ET (VG-86); 4d was Hawksmoor Trix RM RMX (Ex-92) EC; 5d was Leamoll Trix 4 RM RML (VG); 7d was Aintree Hunt Trix RM RMX (Ex) EC.

LOT

60. WOODMARSH ABRO ZWARTINA 2 0130594703488 Good Plus-82, SP, 340, born 22.3.17, PLI+£501

sire Sandy-Valley Abro ET *BLF *BYF *CVF *DPF 653014561945

- dam** Woodmarsh Jeeves Zwartina 15 (Ex-90, SP, LP50).....by Ked Outside Jeeves ET
- gd Woodmarsh Metallic Zwartina 12 (VG-87, LP100 5*).....by Woodmarsh Metallic ET
- 3d Woodmarsh Principal Zwartina 8 (VG-88, SP, LP60)by Cichel Principal
- 4d Woodmarsh Zwartina 5 (VG-85 2yr, SP)by Robthom Integrity ET
- 5d Woodmarsh Zwartina 3 (VG-86, SP, LP60).....by Duregal Astre Starbuck ET
- 6d Primsland Marlin Zwartina (VG 5*).....by A Loc-Lin-Ma Elev Marlin
- 7d Grove Zwartina 41 RM (Ex-92-2, LP100 13*) ECby Horwood Andy
- 8d Grove Zwartina 39 RM RMX (Ex 9*) ECby MMB Linmack
- 9d Grove Zwartina 22 RM RMX (Ex).....by Crosswell Cardan 2
- 10d Grove Zwartina 10 RM RMX RML (Ex)

Dam of lot 339

60A. Her CC, WOODMARSH DALLIANCE ZWARTINA 01305947105015, born 14.11.21, PLI+£404

sire Wilder Dalliance ET *CVF *BYF *BLF *DPF 6038894941

WOODMARSH ABRO ZWARTINA 2 Good Plus-82, SP

- 1. 2/5 15,269 305 4.31 3.23 3. 4/8
- 2. 3/6 14,951 305 4.63 3.36 (ACC=43)

WOODMARSH JEEVES ZWARTINA 15 Excellent-90, SP, LP50

- 1. 2/8 12,502 305 4.87 3.24 3. 4/10 13,292 305 3.91 3.23
- 2. 3/9 14,573 305 3.86 3.20 4. 6/1 15,299 305 3.60 3.22

She was maternal sister to the 12,477kg 4.37% Woodmarsh Windbrook Zwartina (VG-86).

WOODMARSH METALIC ZWARTINA 12 Very Good-87, LP100 5*

- 1. 2/5 14,338 305 3.07 2.90 4. 5/11 14,195 305 3.57 2.90
- 2. 3/6 14,083 305 3.21 3.00 5. 6/11 14,804 305 3.12 2.88
- 3. 4/10 15,518 305 2.90 2.94 6. 8/0 16,193 305 3.29 2.84

She was maternal sister to the 13,961kg 4.98% Woodmarsh King Zwartina 13 (VG-86, SP 6*), 3d of lot 139. Her dam was the 15,520kg 4.55% Woodmarsh Principal Zwartina 8 (VG-88, SP, LP60); gd was the 12,472kg 3.53% Woodmarsh Zwartina 5 (VG-85 2yr, SP); 3d was the 14,318kg 3.88% Woodmarsh Zwartina 3 (VG-86, SP, LP60); 4d was the 10,232kg 4.22% (3.28) Primsland Marlin Zwartina (VG 5*); 5d was the prizewinning 11,140kg 4.63% Grove Zwartina 41 RM (Ex-92-2, LP100 13*) EC, sold for 8,000gs Grove Sale 1983; 6d was Grove Zwartina 39 RM RMX (Ex 9*) EC, sold for 5,000gs Grove Sale 1983; 7d was Grove Zwartina 22 RM RMX (Ex); 8d was Grove Zwartina 10 RM RMX RML (Ex); 9d was Grove Zwartina 5 RM RMX RML (VG).

LOT

61. STERNDALE SENDER ZIP 01163146201724 Very Good-88, SP, 12.

orn 4.4.17, **PLI+£457**, bred by W.J.Nadin & Co

sire EDG Saturn Sender 8136 ET *BLF *BYF *CVF *DPF *CNF 6572436683

- dam** Aghavilly Cameron Zip 812 ET (**Ex-93-2, SP, LP70**).....by Shema Jeeves Cameron ET
- gd Lynncrest Super Zinnia (**Ex-90, DOM 6***)by Charlesdale Superstition ET
- 3d Lynncrest Goldwyn Zenita (**Ex-91, GMD**)by Braedale Goldwyn
- 4d Windsor-Manor Zebee ET (**Ex-91-2E, GMD, DOM 12***)by Welcome Garter ET
- 5d Windsor-Manor Rud Zip (**Ex-95-4E, GMD, DOM 1***)by Startmore Rudolph ET
- 6d Windsor-Manor Jolt Zippy (**Ex-90-3E, DOM**)

LC 7.9.20

Due 3.3.22 to Farnear Delta-Lambda ET *CDF *CVF *BYF *BLF *DPF 653125993715 (s)

STERNDALE SENDER ZIP Very Good-88, SP

- 1. 2/3 10,562 305 4.84 3.37
- 2. 3/5 12,504 305 4.94 3.58 still giving 39.1kg (ACC=46)

She is maternal sister to the 9,452kg 3.98% (3.48) heifer Aghavilly Agronaut Zip (VG-86, SP) and to Sterndale Delta-Lambda Zip ET (VG-87 2yr).

AGHAVILLY CAMERON ZIP 812 ET Excellent-93-2, SP, LP70

- 1. 2/1 11,270 305 3.61 3.00 3. 4/2 13,836 305 3.54 3.04
- 2. 3/3 13,351 305 3.54 3.04 4. 5/4 16,997 305 3.69 2.87

She is full sister to the 14,887kg 3.64% (3.21) Aghavilly Cameron Zip ET (Ex-91, SP) and maternal sister to the 11,657kg 3.8% (3.2) Landis-Mrk Mogul Zaneta ET (Ex-90, DOM) and to Landis-Mrk Camern Zsazsa ET (Ex-90. GMD, DOM)

LYNNCREST SUPER ZINNIA ET Excellent-90, DOM 6* was sold for \$30,000 National Convention Sale 2011.

- 1. 2/2 11,458 305 3.70 3.30
- 2. 3/6 23,047 305 4.00 2.70

Her dam was the 14,565kg 3.9% Lynncrest Goldwyn Zenita (Ex-91, GMD); gd was the 13,785kg 3.9% Windsor-Manor Zebee ET (Ex-91-2E, GMD, DOM 12*); 3d was the 15,309kg 3.6% (3.2) Windsor-Manor Rud Zip (Ex-95-4E, GMD, DOM 1*); 4d was the 13,377kg 3.7% Windsor-Manor Jolt Zippy (Ex-90-3E, DOM); 6d was Windsor-Manor Star Zara (Ex-91-2E, GMD, DOM).

LOT

62. WOODMARSH IMPRESSION ORALIE 2 ET 01305947603501

Good Plus-84, SP, 356, born 4.5.17

sire Monument Impression ET *BLF *BYF *CVF 6566382657 (Ex & ST)

- dam** Gatrog Mincio Oralie (Ex-90-2, SP, LP70 5*)by Bertaiola Mincio ET
- gd Weeton Golden A Oralie (Ex-96-3, SP)by Braedale Goldwyn
- 3d Weeton Oralie Allen ET (Ex-94-3, SP, LP50 14*)by Canyon-Breeze Allen ET
- 4d Weeton Lee Oralie ET (Ex-93-2, SP)by Comestar Lee ET
- 5d Comestar Oralie Prelude ET RM (Ex-93-3, SP, LP70 67*).....by A Ronnybrook Prelude ET
- 6d Comestar L Or Black ET (VG-87 16*).....by To-Mar Blackstar ET
- 7d Comestar Laurie Sheik ET (VG-88 23*)by A Puget-Sound Sheik
- 8d Elysa Anthony Lea (Ex 15*)

LC 30.11.20

Due 28.11.20 to Stantons Chief ET *CDF *CVF BYF *BLF *DPF 653129015989 (s)

WOODMARSH IMPRESSION ORALIE 2 ET Good Plus-84, SP is bred from 5 generations of Excellent cows.

- 1. 2/3 9,431 305 4.37 3.49
- 2. 3/6 12,146 305 5.22 3.28 (ACC=95)

She is full sister to the stock bull Woodmarsh Orbit ET and maternal sister to the 12,192kg 5.45% (3.66_ Woodmarsh Prizim Oralie (VG-87, SP).

GATROG MINCIO ORALIE Excellent-90-2, SP, LP70 5*

- | | | | | | | | | | | | |
|----|-----|--------|-----|------|------|----|-----|--------|-----|------|------|
| 1. | 2/2 | 10,905 | 305 | 4.01 | 3.34 | 4. | 5/9 | 12,612 | 305 | 4.46 | 3.41 |
| 2. | 3/6 | 13,040 | 305 | 3.65 | 3.15 | 5. | 6/9 | 15,494 | 305 | 4.68 | 3.28 |
| 3. | 4/9 | 15,408 | 305 | 4.27 | 3.16 | | | | | | |

She was maternal sister to the 10,086kg 4.28% (3.25) Gatrog Mammoth BG Oralie (Ex-90).

WEETON GOLDEN A ORALIE Excellent-96-3, SP was sold for 13,500gs Weeton dispersal Sale 2010 and was Supreme Interbreed Champion St Clears Show 2012 and 1st (5yo) Celtic Dairy Showcase 2014.

- | | | | | | | | | | | | |
|----|-----|--------|-----|------|------|----|-----|--------|-----|------|------|
| 1. | 2/3 | 9,363 | 305 | 3.99 | 3.41 | 4. | 5/7 | 14,121 | 305 | 3.75 | 3.13 |
| 2. | 3/4 | 12,168 | 305 | 4.42 | 3.02 | 5. | 6/9 | 13,284 | 305 | 4.36 | 3.25 |
| 3. | 4/4 | 11,066 | 305 | 4.02 | 3.27 | | | | | | |

She was full sister to the 12,167kg 4.14% Willsbro Gold Oralie ET (Ex-94-4, SP, LP60 7*) and to the 8,734kg 3.91% heifer Willsbro Goldwyn Oralie ET (VG-88 9*) and maternal sister to the prizewinning 14,436kg 4.38% (3.22) Weeton Oralie Talent ET (Ex-95-3, SP, LP50), sold for 38,000gs Weeton Sale 2008 and Junior Champion NHS and All-Britain Jun 2nd calver 2009 and to Weeton Octane (VG-86), sold for 4,200gs Weeton Sale 2007. Her dam was the 13,130kg 4.00% (3.37) Weeton Oralie Allen ET (Ex-94-3, SP, LP50 14*), sold for 22,000gs Weeton Sale 2008; gd was the 12,729kg 4.45% Weeton Lee Oralie ET (Ex-93-2, SP), sold for 9,500gs Weeton Sale 2002; 3d was the prizewinning 15,466kg 4.47% Comestar Oralie Prelude ET (Ex-93-3, SP, LP70 67*); 4d was the prizewinning 14,025kg 3.7% Comestar L'Or Black ET (VG-87 16*); 5d was the prizewinning 12,046 kg 4.4% (3.3) Comestar Laurie Sheik ET (VG-88 23*), H-M All-Can and All-Am 2yo 1989; 6d was the prizewinning 14,412 kg 3.9% Elysa Anthony Lea (Ex 15*).



WEETON GOLDEN A ORALIE (Ex-96-3, SP)
gd of lot 62



WEETON ORALIE ALLEN ET
(Ex-94-3, SP, LP50 14*), 3d of lot 62

LOT

63. WOODMARSH IMPRESSION LYME 01305947703502 Very Good-86, SP, 370, born 5.5.17, PLI+£255

sire Monument Impression ET *BLF *BYF *CVF 6566382657 (Ex & ST)

- dam** Woodmarsh Dorcy Lyme 5 (VG-87, SP, LP50).....by Coyne-Farms Dorcy ET
- gd** Woodmarsh Lou Lyme 48 (Ex-91, SP, LP70 7*), gd of lot 11by Jenny-Lou Marshall P149 ET
- 3d** Woodmarsh Gibson Lyme 18 (VG-88, SP 7*)by Silky Gibson ET
- 4d** Cleevale Prelude Lyme 2 ET RM (Ex-95-5, SP, LP130 48*)

LC 7.11.20

Due 19.1.22 to Woodcrest King Doc *BLF *CVF *POF *RDF *CDF 653132417775 (VG)

WOODMARSH IMPRESSION LYME Very Good-86, SP is the 9th generation of Ex or VG cows.

- 1. 2/3 14,725 305 3.52 3.01
- 2. 3/6 14,956 305 4.30 3.05 (ACC=92) Dry 3.10.21

WOODMARSH DORCY LYME 5 Very Good-87, SP, LP50

- 1. 2/6 14,132 305 3.39 2.93 3. 4/10 17,223 305 2.95 3.02
- 2. 3/6 17,385 305 3.09 2.92

.She was twin sister to the 14,729kg Woodmarsh Dorcy Lyme 4 (VG-85, SP) and maternal sister to the 13,400kg 4.63% (3.23) Woodmarsh Windbrook Lyme 11 (VG-87, SP), dam of lot 11 and to Woodmarsh Linford (Ex-94), Champion & sold for 3,500gs Wexham Cup S&S 2012 and stock bull in the Gelli herd.

WOODMARSH LOU LYME 48 Excellent-91, SP, LP70 7*, see lot 11

- 1. 2/4 12,709 305 4.09 3.03 4. 5/4 15,476 305 4.56 3.16
- 2. 3/5 9,953 305 4.28 3.50 5. 6/5 15,666 305 4.40 3.02
- 3. 4/4 15,730 305 4.01 3.11

She was maternal sister to the 13,655kg Woodmarsh Jasper Lyme 65 (VG-86 6*), 3d of lot 186 and to Woodmarsh Lymegold (Ex-92), stock bull in the Howcommon herd. Her dam was the 12,360kg 5.43% Woodmarsh Gibson Lyme 18 (VG-88, SP 7*); gd was the 15,458kg 4.03% Cleevale Prelude Lyme 2 ET (Ex-95-5, SP, LP130 48*); 3d was the 9,060kg 4.0% Borderview Blackstar Lyme (VG-86); 4d was the 12,810kg 4.0% (3.2) Borderview Marks Lanora ET (VG-88); 5d was the 13,231kg 4.3% Twin-Oakes Sexation Lana (VG-87, GMD, DOM); 6d was the 11,140kg 3.7% Twin-Oakes Fond Lois (VG-87).

LOT

64. WOODMARSH PRIZM MEGGIE 01305947203511 Very Good-88, SP, 366,
born 16.5.17

sire Dupasquier Prizm ET *CVF *BYF *BLF 6411714997 (VG)

dam Woodmarsh Mincio Meggie 2 ET (GP-82)by Bertaiola Mincio
gd Hilltara Talent Meggie 2 (Ex-91-3, LP60 22*)by Ladino Park Talent ET
3d Hanoverhill Juror Meggie ET (Ex-93-2, SP 52*)by Ked Juror ET
4d Hanoverhill Cleit Marg ET (Ex-90 6*)by Bis-May Tradition Cleitus
5d Hanoverhill Pocohontis ET (Ex, SP 8*)by Browndale Sir Christopher
6d Sleepy-Hollow FM Marq I (Ex 4*)by No-Na-Me Fond Matt
7d A Sleepy-Hollow Marq I (Ex-91, GMD 7*)

Dam of lot 351
LC 4.10.21

WOODMARSH PRIZM MEGGIE Very Good-88, SP

1.	2/6	9,766	305	4.80	3.91	3.	4/5	1,081	28	4.55	3.73
2.	3/5	7,874	305	6.42	4.09	then giving 38.6kg (CC=38)					

WOODMARSH MINCIO MEGGIE 2 ET Good Plus-82

1.	2/6	8,983	305	3.85	3.26
2.	3/6	9,318	305	3.87	3.17

She was full sister to the 18,205kg 3.53% Woodmarsh Mincio Meggie 4 ET (Ex-92, SP), dam of lot 134 and to the 11,573kg 3.87% Woodmarsh Mincio Meggie ET (VG-85), gd of lot 140 and maternal sister to the twice 14,000kg Woodmarsh Cancun Meggie ET (Ex-92), dam of lot 206; to the 14,603kg 3.74% (3.28) Woodmarsh Jeeves Meggie (VG-88, SP); to the 13,043kg 4.20% (3.41) Woodmarsh Goldwyn Meggie (VG-87); to 2 other VG cows and to Woodmarsh Jester, sold for 3,200gs Wexham Cup S&S 2011 and stock bull in the Penyparc herd.

HILLTARA TALENT MEGGIE 2 Excellent-91-3, LP60 22*

1.	2/5	8,302	305	4.61	3.39	4.	5/5	11,178	291	3.74	3.32
2.	3/5	10,489	305	4.10	3.54	5.	6/6	12,720	305	3.63	3.33
3.	4/5	12,022	293	3.67	3.25	6.	7/6	11,715	305	3.86	3.25

She was full sister to the 12,436kg 4.51% (3.23) Hilltara Talent Meggie ET (Ex-92-3, SP, LP70) and to the 10,986kg Hilltara Talent Meggie 5 ET (VG-88, LP60) and maternal sister to the 17,373kg 3.83% Cleevale Storm Meggie ET (Ex-94-4, SP, LP70 22*), sold for 8,000 gs Genetic Elite Sale 2002 and All-Britain Junior Heifer in Milk 2003 and Champion RASE Show and All Britain 2nd calver 2005; to the 11,307kg 5.31% Cleevale Storm Meggie 2 ET (VG-88); to Cleevale Storm Meggie 3 ET (VG-86), sold for 5,500gs and the prizewinning 11,366kg 4.79% (3.22) Cleevale Storm Meggie 4 ET (Ex-90 24*), sold for 7,000gs Cleevale dispersal Sale 2002; to the 11,462kg 3.70% Hilltara Gibson Meggie ET (Ex-91-2, SP 5*);); to the 10,661kg 4.01% (3.25) Hilltara Terrason Meggie ET (Ex-92-2, LP50); to the 11,098kg 3.97% (3.28) Hilltara Duplex Meggie 2 ET (Ex-92-3, SP, LP50); to the 12,427kg 3.93% (3.20) Hilltara Duplex Meggie 3 ET (Ex-93-3, SP, LP90); to the 10,350kg 3.78% Hilltara Champion Meggie 2 (Ex-90-2, LP60) and to 2 other VG cows. Her dam was the prizewinning twice 12,000kg Hanoverhill Juror Meggie ET (Ex-93-2, SP 52*); gd was the 13,120kg Hanoverhill Cleit Marg (Ex-90 6*); 3d was the 15,260kg 3.9% Hanoverhill Pocohontis (Ex, SP 8*), sold for \$70,000 Hanoverhill Sale 1989; 4d was the prizewinning 16,601 kg 4.2% Sleepy-Hollow FM Marq I (Ex 4*); 5d was the 10,265 kg 4.8% A Sleepy-Hollow Marq I (Ex-91,GMD, 7*); 6d was Sleepy-Hollow Ivan Papoose (VG-86, GMD); 7d was Sleepy-Hollow Sen Papoose (VG-88); 8d was Sleepy-Hollow Grand Papoose (VG-85, GMD); 9d was Sleepy-Hollow Roburke Papoose (VG-87, GMD); 10d was Skokie Double Princess Papoose (Ex-90, GMD); 11d was Skokie Princess Papoose (VG-87, GMD).



HANOVERHILL JUROR MEGGIE ET
(Ex-93-2, SP 52*), 3d of lot 64



HILLTARA TALENT MEGGIE 2
(Ex-91-3, LP60 22*), gd of lot 64

LOT

65. WOODMARSH IMPRESSION MELODY 6 01305947503514

Very Good-89, SP, 363, born 19.5.17

sire Monument Impression ET *BLF *BYF *CVF 6566382657 (Ex & ST)

- dam** Woodmarsh StanleyCup Melody (Ex-93-4, SP, LP60)by Gillette StanleyCup ETM
- gd Woodmarsh Toystory Melody 98 (Ex-91-2, LP100)by Jenny-Lou Mrshl Toystory ET
- 3d Woodmarsh Allen Melody 58 (Ex-91, LP50 8*)by Canyon-Breeze Allen ET
- 4d Woodmarsh Mtoto Melody 8 ET (Ex-92-2, SP, LP100 32*) , gd of lot 84by Carol Prelude Mtoto ET
- 5d Woodmarsh Formation Melody 4 ET (Ex-92-2, SP, LP100 57*)by Shen-Val NV LM Formation ET
- 6d Woodmarsh Melody RM (VG-89, SP 31*)by Singing-Brook Benchmark ET
- 7d Comely Southwind Melody 2 ET RM (Ex-93-3, SP, LP110 16*) ECby Southwind Bell of Bar-Lee
- 8d Startmore C M Melody ET (Ex-91, SP, LP80 38*)by Walkway Chief Mark
- 9d Startmore T Threat Tina (Ex 8*)by Hanover-Hill Triple Threat Red
- 10d A Jim-Mar-D Astronaut Gail (Ex-92 11*)by Paclamar Astronaut
- 11d Chappells Pat Lass (Ex-90, GMD)

65A. Her CC, WOODMARSH PEPPER MELODY 21 01305947204666, born 30.11.20,

PLI+£364 **sire** Delaberge Pepper ETM *CVF *BYF *BLF 6511591480 (VG & ST)

Due 12.12.21 to Woodcrest King Doc *BLF *CVF *POF *RDF *CDF 653132417775 (VG)

WOODMARSH IMPRESSION MELODY 6 Very Good-89, SP is the 12th generation of Ex or VG cows.

- 1. 2/4 10,988 305 5.47 3.62
- 2. 3/6 13,757 305 5.05 3.40 (ACC=39) Dry 28.10.21

WOODMARSH STANLEYCUP MELODY Excellent-93-4, SP, LP60

- | | | | | | | | | | | | |
|----|-----|--------|-----|------|------|----|------|--------|-----|------|------|
| 1. | 2/3 | 9,525 | 305 | 4.91 | 3.47 | 3. | 4/8 | 14,333 | 305 | 4.45 | 3.33 |
| 2. | 3/4 | 13,260 | 305 | 4.69 | 3.37 | 4. | 6/11 | 13,693 | 305 | 5.08 | 3.32 |

WOODMARSH TOYSTORY MELODY 98 Excellent-91-2, LP100

- | | | | | | | | | | | | |
|----|-----|--------|-----|------|------|----|-----|--------|-----|------|------|
| 1. | 2/4 | 10,542 | 305 | 4.05 | 3.13 | 4. | 5/6 | 15,578 | 305 | 3.63 | 2.87 |
| 2. | 3/4 | 14,146 | 305 | 3.39 | 2.99 | 5. | 6/6 | 15,303 | 305 | 3.65 | 2.88 |
| 3. | 4/4 | 14,545 | 305 | 3.52 | 3.00 | 6. | 7/8 | 14,211 | 305 | 4.05 | 2.94 |

She was maternal sister to the 13,353kg heifer Woodmarsh Howie Melody 113 (VG-86 2yr) and to the 15,149kg 3.63% Woodmarsh Knowledge Melody 147 (VG-85, SP). Her dam was the 14,988kg 3.68% Woodmarsh Allen Melody 58 (Ex-91, LP50 8*); gd was the 17,010kg 3.96% Woodmarsh Mtoto Melody 8 ET (Ex-92-2, SP, LP100 32*); 3d was the twice 17,000kg 3.6% Woodmarsh Formation Melody 4 ET (Ex-92-2, SP, LP100 57*); 4d was the 16,107kg 4.46% (3.55) Woodmarsh Melody RM (VG-89, SP 31*); 5d was the 4 times 15,000kg (3 times 4%) Comely Southwind Melody 2 ET RM (Ex-93-3, SP, LP110 16*) EC; 6d was the 12,676kg 3.80% Startmore CM Melody ET (Ex-91, SP, LP70 68*), sold for 4,500gs Comely Sale 1998; 7d was the 12,005 kg 4.9% (3.4) Startmore T Threat Tina (Ex 8*); 8d was the prizewinning 9,444 kg 4.3% A Jim-Mar-D Astronaut Gail (Ex-92 11*); 9d was the 13,690 kg 3.6% Chappells Pat Lass (Ex-90, GMD).



WOODMARSH ALLEN MELODY 58
(Ex-91, LP50 8*), 3d of lot 65



WOODMARSH IMPRESSION ZANDRA (VG-88, SP), lot 66

LOT

66. WOODMARSH IMPRESSION ZANDRA 01305947303519
Very Good-88, SP, 426, born 24.5.17

sire Monument Impression ET *BLF *BYF *CVF 6566382657 (Ex & ST)

dam Woodmarsh Final Cut Zandra 8 (Ex-94-4, SP, LP100 4*)by Gillette Final Cut ET
 gd Woodmarsh Zoey ET (Ex-90, SP, LP50 87*)dam of lot 49by Comestar Outside ET
 3d Ocean-View Mandel Zandra (Ex-95-2E, GMD, DOM)by Lutz-Meadows E Mandel ET
 4d Moore-Farms Sexy Zandra (Ex-92, GMD)by Ocean-View Sexation
 5d Moore-Farms Valiant Smurf (Ex-90, GMD, DOM)by S-W-D Valiant
 6d Moore-Farms Snooty Elevation (Ex-91-2E)

LC 9.4.21

Due 14.4.22 to Wilder Dalliance ET *CVF *BYF *BLF *DPF 6038894941 (s)

WOODMARSH IMPRESSION ZANDRA Very Good-88, SP is the 8th generation of Ex or VG cows.

1. 2/8 12,318 305 4.15 3.19
2. 3/11 10,244 206 4.04 3.14 then giving 42.7kg (ACC=22)

She is maternal sister to the 12,121kg 4.28% (3.30) Woodmarsh Wyman Zandra 2 (VG-85, SP).

WOODMARSH FINAL CUT ZANDRA 8 Excellent-94-4, SP, LP100 4*

1.	2/4	11,945	305	4.17	3.01	5.	7/2	9,124	305	4.15	3.31
2.	3/5	14,047	305	3.87	2.92	6.	8/3	13,644	305	3.92	3.08
3.	4/5	14,480	305	4.67	2.94	7.	9/8	14,480	305	3.68	3.14
4.	5/6	14,169	305	4.29	3.09						

Full & Maternal sisters & brothers - see lot 49

WOODMARSH ZOELY ET Excellent-90, SP, LP50 87*, see lot 49

1.	2/3	12,161	305	4.74	3.16	3.	4/5	16,287	305	4.60	3.13
2.	3/5	13,809	305	4.46	3.23						

She is maternal sister many Ex & VG cows. Her dam was the prizewinning 14,021kg 4.3%(3.4) Ocean-View Mandel Zandra (Ex-95-2E, GMD, DOM); gd was the 14,125kg 3.9% Moore-Farms Sexy Zandra (Ex-92, GMD); 3d was the 13,508kg 4.2% (3.2) and 77 tonne Moore-Farms Valiant Smurf (Ex-90, GMD, DOM); 4d was the 9,012kg 4.4% (3.2) Moore-Farms Snooty Elevation (Ex-91-2E); 5d was Moore-Farms Fond Snoop (VG-86).

LOT

67. WOODMARSH CONTROL ZANDRA 01305947403520 Very Good-85, SP, 371, born 25.5.17, PLI+£216

sire JK Eder-I Control ET *DBF *BLF *BYF *CVF 64011278908 (VG & ST)

dam Woodmarsh Numero Uno Zandra (GP-82).....by Amighetti Numero Uno ET
gd Woodmarsh Goldwyn Zandra ET (Ex-91, SP, LP50 42*), dam of lot 1by Braedale Goldwyn
3d Woodmarsh Zoey ET (Ex-90, SP, LP50 87*)

Dam of lots 268 & 334

LC 13.9.20

Due 13.2.22 to Ri-Val-Re Rager-Red ET *CVF *BLF *DPF 6572353457 (Ex)

WOODMARSH CONTROL ZANDRA Very Good-85, SP

- 1. 2/4 11,469 305 3.75 3.30
- 2. 3/4 13,866 305 3.88 3.39 (ACC=77) Dry 15.10.21

WOODMARSH NUMERO UNO ZANDRA Good Plus-82

- 1. 2/5 9,675 305 4.49 3.41
- 2. 3/5 10,793 305 4.20 3.55

She was full sister to the 16,109kg 3.52% Woodmarsh Uno Zandra ET (Ex-94-2, SP, LP50), dam of lot 255; to the 13,685kg 4.51% (3.45) Woodmarsh Numero Zandra ET (Ex-90, SP, LP60), dam of lot 83 and to the stock bull Woodmarsh Zanu ET (Ex-90) and maternal sister to the 12,266kg 4.41% Woodmarsh Gerard Zandra 2 ET (Ex-91-4, SP, LP80 22*); to the 13,872kg 4.17% (3.34) Woodmarsh McCormick Zandra ET (Ex-93-2 6*), dam of lot 27; to the 15,457kg 3.54% Woodmarsh Stanleycup Zandra 2 ET (Ex-90), dam of lot 88 the 15,411kg 4.15% Woodmarsh Dorcy Zandra 4 ET (VG-88, SP), dam of lot 181; to the 15,520kg Woodmarsh Dorcy Zandra 5 ET (VG-87), dam of lot 175; to the 13,863kg 5.08% (3.21) Woodmarsh Dorcy Zandra 6 ET (Ex-90, SP), lot 1 and to Woodmarsh Zander ET, sold for 7,500gs Wexham Cup S&S 2010.

WOODMARSH GOLDWYN ZANDRA ET Excellent-91, SP, LP50 42*, see lot 1

- 1. 2/5 12,079 305 4.64 3.38
- 2. 3/8 13,368 305 4.59 3.52
- 3. 6/5 14,636 305 5.69 3.30

Full & Maternal sisters & brothers - see lot 1

Her dam was the 16,287kg 4.60% Woodmarsh Zoey ET (Ex-90, SP, LP50 87*); gd was the prizewinning 14,021kg 4.3%(3.4) Ocean-View Mandel Zandra (Ex-95-2E, GMD, DOM); 3d was the 14,125kg 3.9% Moore-Farms Sexy Zandra (Ex-92, GMD); 4d was the 13,508kg 4.2% (3.2) and 77 tonne Moore-Farms Valiant Smurf (Ex-90, GMD, DOM); 5d was the 9,012kg 4.4% (3.2) Moore-Farms Snooty Elevation (Ex-91-2E); 6d was Moore-Farms Fond Snoop (VG-86).

LOT

68. WOODMARSH CONTROL MAPLE 01305947703523 Very Good-85, SP, 359, born 26.5.17, PLI+£223

sire JK Eder-I Control ET *DBF *BLF *BYF *CVF 64011278908 (VG & ST)

dam Woodmarsh Supersire Maple (VG-86, SP).....by Seagull-Bay Supersire ET
gd Woodmarsh Steady Maple (VG-86, SP)by Stantons Steady ET
3d Woodmarsh Toystory Maple ET (VG-85, SP).....by Jenny-Lou Mrshl Toystory ET
4d Luncrest Otsd Mac 927 ET (Ex-90), 3d of lot 125by Comestar Outside ET
5d Autumn Ridge Strm Murphy ET (Ex-93-2E, DOM)by Maughlin Storm ET
6d Autumn Ridge Sexy Mushrm ET (VG-87, GMD)by Ocean-View Sexation
7d Col-Ray Barrett Mary (Ex-93-2E, GMD, DOM)by Barrett-Ranch Ivan Rockman
8d Col-Ray Bootmaker Melisa (Ex-90)

LC (due 24/10 Dalliance)

WOODMARSH CONTROL MAPLE Very Good-85, SP is the 10th generation of Ex or VG cows.

- 1. 2/3 11,416 305 3.90 3.28
- 2. 3/3 13,894 305 4.38 3.33 (ACC=56)

WOODMARSH SUPERSIRE MAPLE Very Good-86, SP

- 1. 2/7 12,824 305 3.90 3.24
- 2. 3/7 16,306 305 3.31 3.14
- 3. 4/9 15,681 305 3.95 2.97

WOODMARSH STEADY MAPLE Very Good-86, SP

- 1. 2/8 11,927 305 4.54 3.20
- 2. 3/9 13,351 305 4.04 3.21

She was maternal sister to the 16,017kg 5.08% Woodmarsh Zesty Maple (VG-86, SP). Her dam was the 14,925kg 4.01% Woodmarsh Toystory Maple ET (VG-85, SP); gd was the 10,746kg 4.1% (3.40) Luncrest Otsd Mac 927 ET (Ex-90); 3d was the twice 13,000kg 4.6% Autumn-Ridge Strm Murphy ET (Ex-93-2E, DOM); 4d was Autumn-Ridge Sexy Mushrm ET (VG-87, GMD); 5d was the twice 12,000kg Col-Ray Barrett Mary (Ex-93-2E, GMD, DOM); 6d (Ex-90); 7d (VG-85).



WOODMARSH CONTROL MELODY (Ex90), lot 69

LOT

69. WOODMARSH CONTROL MELODY 01305947703537 Excellent-90, SP,
365, born 27.6.17

sire JK Eder-I Control ET *DBF *BLF *BYF *CVF 64011278908 (VG & ST)

dam Woodmarsh Jeeves Melody 153 (Ex-92-3, SP, LP60)by Ked Outside Jeeves ET
gd Woodmarsh Damion Melody 66 (Ex-90)by Erbaces Damion
3d Woodmarsh Freelance Melody 30 (Ex-93-3, SP, LP110 8*)by Braedale Freelance ET
4d Woodmarsh Formation Melody 4 ET (Ex-92-2, SP, LP100 57*), 3d of lot 2

Dam of lots 254 & 332

69A. Her CC, WOODMARSH KING DOC MELODY 5 01305947704902, born 5.8.21,
PLI+£313 sire Woodcrest King Doc *BLF *CVF *POF *RDF *CDF 653132417775 (VG)

AI 14.11.21 by Ri-Val-Re Rager-Red ET *CVF *BLF *DPF 6572353457 (Ex) (s)

WOODMARSH CONTROL MELODY Excellent-90 is the 11th generation of Ex or VG cows (the last 5 being Excellent).

1.	2/2	10,078	305	4.20	3.55	3.	4/2	4,733	82	4.09	2.95
2.	3/2	10,473	305	3.86	3.55	then giving 53.7kg (ACC=30)					

She is maternal sister to the 16,203kg Woodmarsh Wyman Melody 4 (VG-85, LP50), dam of lot 253 and to the 13,600kg heifer Woodmarsh Unix Melody 3 (VG-85), lot 156.

WOODMARSH JEEVES MELODY 153 Excellent-92-3, SP, LP60

1.	2/4	9,589	305	4.45	3.43	4.	5/10	13,203	305	4.37	3.30
2.	3/5	12,458	305	4.71	3.40	5.	6/10	13,094	305	3.67	3.33
3.	4/7	12,152	305	3.84	3.38						

WOODMARSH DAMION MELODY 66 Excellent-90

1.	2/8	12,612	305	2.46	3.20	4.	6/1	14,445	305	3.00	3.00
2.	3/9	14,238	305	2.57	3.17	5.	7/3	16,321	305	2.87	3.01
3.	4/9	12,314	305	2.91	3.28						

She was maternal sister to the 14,583kg 3.73% Woodmarsh Jeeves Melody 127 (VG-87, SP, LP90 8*), gd of lot 86 and to the 12,344kg 4.11% (3.65) Woodmarsh Gerard Melody 173 (VG-85, SP). Her dam was the 17,021kg Woodmarsh Freelance Melody 30 ET (Ex-93-3, SP, LP110 8*); gd was the twice 17,000kg 3.6% Woodmarsh Formation Melody 4 ET (Ex-92-2, SP, LP100 57*); 3d was the 16,107kg 4.46% (3.55) Woodmarsh Melody RM (VG-89, SP 31*); 4d was the 4 times 15,000kg (3 times 4%) Comely Southwind Melody 2 ET RM (Ex-93-3, SP, LP110 16*) EC; 5d was the 12,676kg 3.80% Startmore CM Melody ET (Ex-91, SP, LP70 68*), sold for 4,500gs Comely Sale 1998; 6d was the 12,005 kg 4.9% (3.4) Startmore T Threat Tina (Ex 8*); 7d was the prizewinning 9,444 kg 4.3% A Jim-Mar-D Astronaut Gail (Ex-92 11*); 8d was the 13,690 kg 3.6% Chappells Pat Lass (Ex-90, GMD).



WOODMARSH DOORMAN ZANDRA 8 ET (Ex-92, SP), lot 70

LOT

70. WOODMARSH DOORMAN ZANDRA 8 ET 0130594403548

Excellent-92, SP, 386, born 3.7.17

sire Val-Bisson Doorman ET *BYF *CVF *BLF *DPF 64107281711 (Ex & ST)

dam Woodmarsh Goldwyn Zandra 2 ET (Ex-94-4, SP, LP100 22*)by Braedale Goldwyn
 gd Woodmarsh Zoey ET (Ex-90, SP, LP50 87*), dam of lot 49by Comestar Outside ET
 3d Ocean-View Mandel Zandra (Ex-95-2E, GMD, DOM)by Lutz-Meadows E Mandel ET
 4d Moore-Farms Sexy Zandra (Ex-92, GMD)by Ocean-View Sexation
 5d Moore-Farms Valiant Smurf (Ex-90, GMD, DOM)by S-W-D Valiant
 6d Moore-Farms Snooty Elevation (Ex-91-2E)

Dam of lot 257
 LC 17.9.21

WOODMARSH DOORMAN ZANDRA 8 ET Excellent-92, SP is the 7th generation of Excellent cows.

1.	2/3	12,310	305	4.33	3.44	3.	4/2	1,858	45	4.10	3.09
2.	3/1	9,415	305	3.98	3.87	then giving 36.6kg (ACC=928)					

She is full sister to the 14,346kg 4.07% (3.36) Woodmarsh Doorman Zandra ET (VG-88, SP); to the 10,013kg 3.64% (3.52) Woodmarsh Doorman Zandra 2 ET (VG-86), dam of lot 78; to the 13,096kg Woodmarsh Doorman Zandra 6 ET (VG-86, SP), lot 71; to the 10,738kg 4.60% (3.60) Woodmarsh Doorman Zandra 7 ET (VG-85, SP), lot 72 and to Woodmarsh Zarman ET (VG-86), stock bull in the Warmingham herd and maternal sister to the 17,316kg Woodmarsh Niagra Zandra 4 ET (Ex-90, SP); to the 14,298kg Woodmarsh Niagra Zandra ET (VG-85); to the 14,800kg Woodmarsh Niagra Zandra 3 ET (VG-86), 3d of lot 405 and to Woodmarsh Zinderdoor (Ex-93), sold for 3,600gs Wexham Cup S&S 2017 and stock bull in the Borrins herd.

WOODMARSH GOLDWYN ZANDRA 2 Excellent-94-4, SP, LP100 22*

1.	2/5	12,286	305	3.74	3.25	4.	6/10	16,373	305	4.43	3.05
2.	3/10	13,399	305	4.49	3.25	5.	7/11	15,028	305	3.74	3.11
3.	4/10	14,237	305	3.78	3.22	6.	9/2	14,243	305	4.01	3.24

She was full sister to the 14,636kg 5.69% (3.30) Woodmarsh Goldwyn Zandra ET (Ex-91, SP, LP50 42*), dam of lot 1. For other full & maternal sisters & brothers - see lot 49

WOODMARSH ZOEY ET Excellent-90, SP, LP50 87*, see lot 49

1.	2/3	12,161	305	4.74	3.16	3.	4/5	16,287	305	4.60	3.13
2.	3/5	13,809	305	4.46	3.23						

She is maternal sister many Ex & VG cows. Her dam was the prizewinning 14,021kg 4.3%(3.4) Ocean-View Mandel Zandra (Ex-95-2E, GMD, DOM); gd was the 14,125kg 3.9% Moore-Farms Sexy Zandra (Ex-92, GMD); 3d was the 13,508kg 4.2% (3.2) and 77 tonne Moore-Farms Valiant Smurf (Ex-90, GMD, DOM); 4d was the 9,012kg 4.4% (3.2) Moore-Farms Snooty Elevation (Ex-91-2E); 5d was Moore-Farms Fond Snoot (VG-86).

FULL SISTERS TO LOT 70

LOT

71. WOODMARSH DOORMAN ZANDRA 6 ET 01305947103538

Very Good-86, SP, 399, born 27.6.17

Dam of lot 357

LC 18.10.21

WOODMARSH DOORMAN ZANDRA 6 ET Very Good-86, SP

1.	2/4	9,725	305	4.08	3.48	3.	4/4	582	14	4.61	3.61
2.	3/5	13,096	305	3.36	3.31				then giving 41.6kg		

LOT

72. WOODMARSH DOORMAN ZANDRA 7 ET 01305947303540

Very Good-85, SP, 383, born 28.6.17

Dam of lot 348

LC 23.10.20

Due 25.11.21 to Woodcrest King Doc *BLF *CVF *POF *RDF *CDF 653132417775 (VG) (s)

WOODMARSH DOORMAN ZANDRA 7 ET Very Good-86, SP

1.	2/4	10,549	305	4.70	3.52
2.	3/4	10,738	305	4.60	3.60 (ACC=87)

LOT

73. WOODMARSH IMPRESSION SNOWGOOSE 01305947603543

Excellent-90, SP, 368, born 30.6.17

sire Monument Impression ET *BLF *BYF *CVF 6566382657 (Ex & ST)

dam	Woodmarsh Gerard Snowgoose (Ex-90, SP)	by Schillview Oman Gerard ET
gd	Woodmarsh Bolivia Snowgoose 7 (VG-85, SP, LP50).....	by Magor Bolivia Allen ET
3d	Woodmarsh Lightening Snowgoose 5 (VG-88, SP)	by Woodmarsh Lightening ET
4d	Woodmarsh James Snowgoose 2 (VG-86, SP)	by Shoremar James
5d	Woodmarsh Snowgoose (Ex-90, SP, LP60 3*)	by Woodmarsh Jasper
6d	Winton Snowgoose 26 (VG-86, LP50)	

Dam of lots 243 & 308

73A. Her CC, WOODMARSH KING DOC SNOWGOOSE 01305947604971, born 2.10.21

PLI+£346 sire Woodcrest King Doc *BLF *CVF *POF *RDF *CDF 653132417775 (VG)

WOODMARSH IMPRESSION SNOWGOOSE Excellent-90, SP is the 7th generation of Ex or VG cows.

1.	2/2	15,211	305	3.15	3.08	3.	4/4	1,098	30	3.79	2.50
2.	3/1	16,296	305	2.88	3.06				then giving 36.6kg (CC=14)		

She is maternal sister to the 13,404kg 4.18% Woodmarsh Alexander Snowgoose (VG-87, SP).

WOODMARSH GERARD SNOWGOOSE Excellent-90, SP

1.	2/6	14,672	305	3.24	2.78	3.	4/8	17,706	305	3.09	2.86
2.	3/6	16,394	305	2.78	2.92	4.	5/8	17,179	305	2.80	2.86

WOODMARSH BOLIVIA SNOWGOOSE 7 Very Good-85, SP, LP50

1.	2/4	14,002	305	3.63	3.08	3.	5/0	15,417	305	4.84	3.12
2.	3/11	15,435	305	4.28	3.02						

Her dam was the 18,096kg Woodmarsh Lightening Snowgoose 5 (VG-88, SP); gd was the 13,858kg 3.77% Woodmarsh James Snowgoose 2 (VG-86, SP); 3d was the 15,145kg 3.56% Woodmarsh Snowgoose (Ex-90, SP, LP60 3*); 4d was the 13,341kg 3.67% Winton Snowgoose 26 (VG-86, LP50).

LOT

74. WOODMARSH CONTROL MELODY 2 01305947303547

Very Good-85, SP, 367, born 3.7.17

sire JK Eder-I Control ET *DBF *BLF *BYF *CVF 64011278908 (VG & ST)

dam Woodmarsh Destry Melody 3 (GP-81)by Scientific Destry ET
gd Woodmarsh Jotan Melody Red 161 ET (VG-87).....by Jotan Red ET
3d Woodmarsh Talent Melody 35 ET (Ex-90 7*).....by Ladino Park Talent ET
4d Woodmarsh Mtoto Melody 18 (VG-88 2yr, SP 35*)by Carol Prelude Mtoto ET
5d Woodmarsh Convincer Melody 10 (VG-85, SP, LP50 13*), 4d of lot 122by Wa-Del Convincer ET
6d Woodmarsh Formation Melody 4 ET (Ex-92-2, SP, LP100 57*)

Dam of lot 342

74A. Her CC, WOODMARSH DALLIANCE MELODY 9 01305947605006, born 7.11.21,
PLI+£242 **sire** Wilder Dalliance ET *CVF *BYF *BLF *DPF 6038894941

WOODMARSH CONTROL MELODY 2 Very Good-85, SP

1. 2/1 11,450 305 4.25 3.60 3. 4/4
2. 3/2 13,927 305 4.74 3.72 (ACC=50)

She is maternal sister to the 10,445kg 3.57% heifer Woodmarsh McCutchen Melody (VG-85 2yr).

WOODMARSH DESTRY MELODY 3 Good Plus-81

1. 2/3 10,561 305 3.25 3.26 3. 4/5 12,233 305 2.86 3.26
2. 3/5 11,072 305 3.91 3.28

WOODMARSH JOTAN MELODY RED 161 ET Very Good-87

1. 2/3 11,926 305 2.96 3.08
2. 3/3 10,160 287 4.06 3.33

She was full sister to the 12,851kg Woodmarsh Jotan Melody 162 ET (Ex-90-2), 3d of lot 328 and maternal sister to the 16,149kg Woodmarsh Bolivia Melody 116 (Ex-90-2). Her dam was the 14,082kg Woodmarsh Talent Melody 35 (Ex-90 7*); gd was the 13,369kg 3.90% Woodmarsh Mtoto Melody 18 (VG-88 2yr, SP 35*); 3d was the 17,899kg 3.82% Woodmarsh Convincer Melody 10 (VG-85, SP, LP50 13*), 4d of lot 122; 4d was the twice 17,000kg 3.6% Woodmarsh Formation Melody 4 ET (Ex-92-2, SP, LP100 57*); 5d was the 16,107kg 4.46% (3.55) Woodmarsh Melody RM (VG-89, SP 31*); 6d was the 4 times 15,000kg (3 times 4%) Comely Southwind Melody 2 ET RM (Ex-93-3, SP, LP110 16*) EC; 7d was the 12,676kg 3.80% Startmore CM Melody ET (Ex-91, SP, LP70 68*), sold for 4,500gs Comely Sale 1998; 8d was the 12,005 kg 4.9% (3.4) Startmore T Threat Tina (Ex 8*); 9d was the prizewinning 9,444 kg 4.3% A Jim-Mar-D Astronaut Gail (Ex-92 11*); 10d was the 13,690 kg 3.6% Chappells Pat Lass (Ex-90, GMD).

LOT

75. WOODMARSH IMPRESSION MELODY 7 01305947603550

Very Good-86, SP, 391, born 6.7.17

sire Monument Impression ET *BLF *BYF *CVF 6566382657 (Ex & ST)

dam Woodmarsh Lauthority Melody (VG-89), dam of lot 16.....by Comestar Lauthority ET
gd Woodmarsh Shottle Melody 76 (VG-87, SP 5*).....by Picston Shottle ET
3d Woodmarsh Rudolph Melody 40 (VG-86, SP, LP80 5*).....by Startmore Rudolph ET
4d Woodmarsh Melody RM (VG-89, SP 31*).....by Singing-Brook Benchmark ET
5d Comely Southwind Melody 2 ET RM (Ex-93-3, SP, LP110 16*) EC

Dam of lots 361 & 362

LC 8.11.20

Due 19.11.21 to Stantons Chief ET *CDF *CVF BYF *BLF *DPF 653129015989 (s)

WOODMARSH IMPRESSION MELODY 7 Very Good-86, SP is the 10th generation of Ex or VG cows.

1. 2/3 10,225 305 3.58 3.32
2. 3/4 11,064 305 3.73 3.13 (ACC=182)

She is maternal sister to the 12,887kg 4.36% (3.36) Woodmarsh Zanu Melody 10 (VG-86, SP), lot 16.

WOODMARSH LAUTHORITY MELODY Very Good-89, see lot 16

1. 2/9 12,371 305 3.80 3.14 3. 5/2 15,167 305 3.26 2.92
2. 4/0 13,226 305 3.79 3.12

She was maternal sister to the 13,381kg 3.88% (3.24) Woodmarsh Jeeves Melody 174 (Ex-95-3, SP, LP70), dam of lot 154. Her dam was the 14,726kg 3.78% Woodmarsh Shottle Melody 76 (VG-87, SP 5*); gd was the 15,684kg 3.79% Woodmarsh Rudolph Melody 40 (VG-86, LP80 5*); 3d was the 16,107kg 4.46% (3.55) Woodmarsh Melody RM (VG-89, SP 31*); 4d was the 4 times 15,000kg (3 times 4%) Comely Southwind Melody 2 ET RM (Ex-93-3, SP, LP110 16*) EC; 5d was the 12,676kg 3.80% Startmore CM Melody ET (Ex-91, SP, LP70 68*), sold for 4,500gs Comely Sale 1998; 6d was the 12,005 kg 4.9% (3.4) Startmore T Threat Tina (Ex 8*); 7d was the prizewinning 9,444 kg 4.3% A Jim-Mar-D Astronaut Gail (Ex-92 11*); 8d was the 13,690 kg 3.6% Chappells Pat Lass (Ex-90, GMD).

LOT

76. WOODMARSH CAYLE ZANDRA 2 01305947203560 Good Plus-83, 385,

born 13.7.17, **PLI+£284**

sire Larcrest Cayle ETS *BLF *BYF *CVF *DPF 6574591427

- dam** Woodmarsh Niagra Zandra 4 ET (**Ex-90, SP**)by Ri-Val-Re 2338 Niagra ET
- gd Woodmarsh Goldwyn Zandra 2 ET (**Ex-94-4, SP, LP100 22***), dam of lot 70.....by Braedale Goldwyn
- 3d Woodmarsh Zoey ET (**Ex-90, SP, LP50 87***)by Comestar Outside ET
- 4d Ocean-View Mandel Zandra (**Ex-95-2E, GMD, DOM**)by Lutz-Meadows E Mandel ET
- 5d Moore-Farms Sexy Zandra (**Ex-92, GMD**)by Ocean-View Sexation
- 6d Moore-Farms Valiant Smurf (**Ex-90, GMD, DOM**)by S-W-D Valiant
- 7d Moore-Farms Snooty Elevation (**Ex-91-2E**)

LC 8.2.21

Due 5.3.22 to Woodcrest King Doc *BLF *CVF *POF *RDF *CDF 653132417775 (**VG**)

WOODMARSH CAYLE ZANDRA 2 Good Plus-83

- 1. 2/8 9,504 296 3.67 3.62
- 2. 3/7 14,037 266 4.14 3.22 then giving 30.2kg (ACC=54)

She is maternal sister to the 14,911kg 4.10% (3.24) heifer Woodmarsh Silver Zandra 3 (VG-86 2yr, SP).

WOODMARSH NIAGRA ZANDRA 4 ET Excellent-90, SP

- 1. 2/5 13,055 305 3.42 3.24 3. 4/9 17,316 305 2.94 3.00
- 2. 3/5 15,263 305 3.46 3.14 4. 5/10 15,272 305 2.72 3.11

Full & Mtenal sisters & brothers - see lot 70

WOODMARSH GOLDWYN ZANDRA 2 Excellent-94-4, SP, LP100 22*, see lot 70

- 1. 2/5 12,286 305 3.74 3.25 4. 6/10 16,373 305 4.43 3.05
- 2. 3/10 13,399 305 4.49 3.25 5. 7/11 15,028 305 3.74 3.11
- 3. 4/10 14,237 305 3.78 3.22 6. 9/2 14,243 305 4.01 3.24

She was full sister to the 14,636kg 5.69% (3.30) Woodmarsh Goldwyn Zandra ET (Ex-91, SP, LP50 42*), dam of lot 1 For other full & maternal sisters & brothers - see lot 1

Her dam was the 16,287kg 4.60% Woodmarsh Zoey ET (Ex-90, SP, LP50 87*); gd was the prizewinning 14,021kg 4.3%(3.4) Ocean-View Mandel Zandra (Ex-95-2E, GMD, DOM); 3d was the 14,125kg 3.9% Moore-Farms Sexy Zandra (Ex-92, GMD); 4d was the 13,508kg 4.2% (3.2) and 77 tonne Moore-Farms Valiant Smurf (Ex-90, GMD, DOM); 5d was the 9,012kg 4.4% (3.2) Moore-Farms Snooty Elevation (Ex-91-2E); 6d was Moore-Farms Fond Snoop (VG-86).

LOT

77. WOODMARSH IMPRESSION EDDA 3 01305947403562

Excellent-91, SP, 361, born 2.7.17, **PLI+£214**

sire Monument Impression ET *BLF *BYF *CVF 6566382657 (**Ex & ST**)

- dam** Woodmarsh Allen Edda 2 (**Ex-92-2, SP, LP60 10***)by Canyon=Breze Allen ET
- gd Cleevale Figaro Edda (**Ex-90, SP, LP80 11***), gd of lot 10.....by Eastland Figaro
- 3d Cleevale Storm Edda (**VG-85**).....by Maughlin Storm ET
- 4d Bond Haven Jed Edda (**Ex-90**).....by Juniper Rotate Jed ET
- 5d Bond Haven Blackstar Edda ET (**VG-88**).....by To-Mar Blackstar ET
- 6d Bond Haven R Val Edda ET **RM (Ex-90, SP, LP70)**.....by Hanoverhill Raider ET
- 7d Bond Haven Valiant R Edda (**Ex 7***).....by S-W-D Valiant
- 8d Bond Haven Marquis R Edda (**Ex 8***)...

Dam of lots 249 & 343

77A. Her CC, WOODMARSH KING DOC EDDA 01305947604999, born 2.11.21, **PLI+£359**

sire Woodcrest King Doc *BLF *CVF *POF *RDF *CDF 653132417775 (**VG**)

WOODMARSH IMPRESSION EDDA 3 Excellent-91, SP is the 12th generation of Ex or VG cows.

- 1. 2/1 11,988 305 5.08 3.19 3. 4/4
- 2. 3/3 13,793 305 5.15 3.21 (ACC=57)

She is full sister to the 13,574kg heifer Woodmarsh Impression Edda ET (VG-86 2yr); to Woodmarsh Evolution ET (Ex-95), stock bull in the Lisnalty herd and to Woodmarsh Edward ET (VG-87), stock bull in the Anvil herd and maternal sister to the 16,510kg 4.02% Woodmarsh Knowledge Edda 8 (Ex-90, SP, LP50) and to Woodmarsh Euro (VG-87), stock bull in the Marshall herd.

WOODMARSH ALLEN EDDA 2 Excellent-92-2, SP, LP60 10*

- 1. 2/5 11,627 305 5.65 3.41 4. 5/8 12,776 305 4.75 3.44
- 2. 3/5 13,110 305 4.74 3.48 5 7/11 11,166 292 4.22 3.33
- 3. 4/8 13,637 305 4.65 3.37

She was maternal sister to the 17,053kg 4.11% Woodmarsh Design Edda 7 (Ex-90, SP, LP70 5*), dam of lot 10 and to the 14,333kg 3.97% Woodmarsh Outside Edda (VG-87, SP)

CLEEVALE FIGARO EDDA Excellent-90, see lot 10

- 1. 2/5 10,247 305 4.82 3.36 4. 7/0 12,801 305 4.69 3.30
- 2. 3/6 13,157 305 4.52 3.38 5. 8/4 12,661 305 4.35 3.14
- 3. 5/4 14,245 305 4.96 3.18

She was maternal sister to the 9,492kg 4.23% Edenview Edie Edda (Ex-91-02, SP). Her dam was the 9,486kg Cleevale Storm Edda ET (VG-85), sold for 2,800gs Cleevale dispersal sale 2002; gd was the 11,394kg 3.75% Bond Haven Jed Edda (Ex-90); 3d was the twice 11,000kg Bond Haven Blackstar Edda ET (VG-88); 4d was the 13,146kg 3.80% Bond Haven R Val Edda ET RM (Ex-90, SP, LP70), sold for 8,000 gs Trans Atlantic Breeders Sale 1993; 5d was the prizewinning 12,111kg 3.9% Bond Haven Valiant R Edda (Ex 7*); 6d was the 9,287 kg 4.0% Bond Haven Marquis R Edda (Ex 8*); 7d was Bond Haven Rockman Edda (VG-85 2*); 8d was Bond Haven Maple Edda (VG); 9d was the 8,735 kg 3.9% All-Can & All-Am Puccini May Edda (Ex-9*)

LOT

78. WOODMARSH CONTRAST ZANDRA 2 01305947103573

Very Good-85 SP, 381, born 30.7.17

sire Woodmarsh Contrast ET 01305947102824

- dam** Woodmarsh Doorman Zandra 2 ET (VG-86).....by Val Bsson-Doorman ET
- gd Woodmarsh Goldwyn Zandra 2 ET (Ex-94-4, SP, LP100 22*), dam of lot 70.....by Braedale Goldwyn
- 3d Woodmarsh Zoey ET (Ex-90, SP, LP50 87*)by Comestar Outside ET
- 4d Ocean-View Mandel Zandra (Ex-95-2E, GMD, DOM)by Lutz-Meadows E Mandel ET
- 5d Moore-Farms Sexy Zandra (Ex-92, GMD)by Ocean-View Sexation
- 6d Moore-Farms Valiant Smurf (Ex-90, GMD, DOM)by S-W-D Valiant
- 7d Moore-Farms Snooty Elevation (Ex-91-2E)

79A. Her BC, ® WOODMARSH ZALLIANCE 01305947204687, born 25.12.20, PLI+£242

sire Wilder Dalliance ET *CVF *BYF *BLF *DPF 6038894941

Due 10.12.21 to to Woodcrest King Doc *BLF *CVF *POF *RDF *CDF 653132417775 (VG)

WOODMARSH CONTRAST ZANDRA 2 Very Good-85, SP is the 9th generation of Ex or VG cows.

- 1. 2/2 11,127 305 4.13 3.66
- 2. 3/5 10,915 282 4.42 3.41 (ACC=145) Dry 3.10.21

WOODMARSH DOORMAN ZANDRA 2 ET Very Good-86

- 1. 2/4 9,328 305 4.39 3.51
- 2. 3/10 10,013 280 3.64 3.52

She was full sister to the 14,346kg 4.07% (3.36) Woodmarsh Doorman Zandra ET (VG-88, SP); to the 13,096kg Woodmarsh Doorman Zandra 6 ET (VG-86, SP), lot 71; to the 10,738kg 4.60% (3.60) Woodmarsh Doorman Zandra 7 ET (VG-85, SP), lot 72; to the 12,310kg 4.33%(3.44) Woodmarsh Doorman Zandra 8 ET (Ex-92, SP), lot 70 and to Woodmarsh Zarman ET (VG-86), stock bull in the Warmingham herd and maternal sister to the 17,316kg Woodmarsh Niagra Zandra 4 ET (Ex-90, SP); to the 14,298kg Woodmarsh Niagra Zandra ET (VG-85); to the 14,800kg Woodmarsh Niagra Zandra 3 ET (VG-86), 3d of lot 405 and to Woodmarsh Zinderdoor (Ex-93), sold for 3,600gs Wexham Cup S&S 2017 and stock bull in the Borrins herd.

WOODMARSH GOLDWYN ZANDRA 2 Excellent-94-4, SP, LP100 22*, see lot 70

- 1. 2/5 12,286 305 3.74 3.25 4. 6/10 16,373 305 4.43 3.05
- 2. 3/10 13,399 305 4.49 3.25 5. 7/11 15,028 305 3.74 3.11
- 3. 4/10 14,237 305 3.78 3.22 6. 9/2 14,243 305 4.01 3.24

She was full sister to the 14,636kg 5.69% (3.30) Woodmarsh Goldwyn Zandra ET (Ex-91, SP, LP50 42*), dam of lot 1 For other full & maternal sisters & brothers - see lot 1 Her dam was the 16,287kg 4.60% Woodmarsh Zoey ET (Ex-90, SP, LP50 87*); gd was the prizewinning 14,021kg 4.3%(3.4) Ocean-View Mandel Zandra (Ex-95-2E, GMD, DOM); 3d was the 14,125kg 3.9% Moore-Farms Sexy Zandra (Ex-92, GMD); 4d was the 13,508kg 4.2% (3.2) and 77 tonne Moore-Farms Valiant Smurf (Ex-90, GMD, DOM); 5d was the 9,012kg 4.4% (3.2) Moore-Farms Snooty Elevation (Ex-91-2E); 6d was Moore-Farms Fond Snoop (VG-86).

LOT

79. WOODMARSH IMPRESSION MARITA 01305947503577

Very Good-85, SP, 379, born 25.7.17, **PLI+£216**

sire Monument Impression ET *BLF *BYF *CVF 6566382657 **(Ex & ST)**

dam Woodmarsh Mincio Marita **(VG-85, SP)**by Bertaiola Mincio ET
gd Woodmarsh Knowledge Marita 4 **(VG-85 2yr)**by Sicy Knowledge ET
3d Woodmarsh Shottle Marita 3 **(VG-86, SP)**by Picston Shottle ET
4d Woodmarsh Lucente Marita **(VG-88, SP, LP70)**.....by Aquila Patron Lucente ET
5d Cogent Dalton Marita **(VG-87, SP, LP80 8*)**.....by Cogent Dalton ET
6d Cogent Ubbo Marita **(VG-88 14*)**

LC 14.11.21

WOODMARSH IMPRESSION MARITA Very Good-85, SP is the 13th generation of Ex or VG cows.

1.	2/2	12,657	305	4.60	3.41	3.	4/4
2.	3/2	13,365	305	5.06	3.38	(ACC=412)	

WOODMARSH MINCIO MARITA Very Good-85, SP

1.	2/5	11,945	305	4.29	3.06
2.	3/5	15,122	304	4.33	3.06

WOODMARSH KNOWLEDGE MARITA 4 Very Good-85 2yr

1.	2/5	12,214	305	3.80	3.09
----	-----	--------	-----	------	------

Her dam was the 15,264kg 3.60% Woodmarsh Shottle Marita 3 (VG-86, SP); gd was the 16,480kg Woodmarsh Lucente Marita (VG-88, SP, LP70); 3d was the 16,904kg 3.65% Cogent Dalton Marita (VG-87, SP, LP80 8*); 4d was the 12,041kg Cogent Ubbo Marita (VG-88 14*); 5d was Marita (VG-86); 6d was the 11,262kg 4.12% (3.46) Maiflower (VG-86); 7d was the 12,162kg 3.85% (3.30) My Lady (VG-88); 8d was the 11,793kg 4.45% (3.40) Maigloekchen (VG-88); 9d was the 8,204kg 5.40% (3.45) Monalisa (Ex-92); 10d was the 11,008kg 3.86% (3.39) Madame (VG-86).

LOT

80. WOODMARSH IMPRESSION TORCH 01305947303575

Very Good-86, SP, 382, born 31.7.17, **PLI+£204**

sire Monument Impression ET *BLF *BYF *CVF 6566382657 **(Ex & ST)**

dam Woodmarsh Fever Torch **(VG-85, SP, LP60)**by Crackholm Fever ET
gd Woodmarsh Shottle Torch 49 **(Ex-91-4, SP, LP100 4*)** by Picston Shottle ET
3d Woodmarsh Torch 20 **(VG-87, LP80 8*)**.....by Startmore Rudolph ET
4d Woodmarsh Torch 15 **(VG-88)**

Dam of lot 247

LC 7.11.21

WOODMARSH IMPRESSION TORCH Very Good-86 is the 5th generation of Ex or VG cows.

1.	2/2	12,708	305	4.03	3.01	3.	4/4
2.	3/3	13,783	305	5.09	3.01	(ACC=61)	

WOODMARSH FEVER TORCH Very Good-85, SP, LP60

1.	2/4	9,359	305	4.32	3.12	4.	5/6	14,038	305	3.91	3.08
2.	3/7	12,502	305	4.00	3.07	5.	6/9	14,106	305	4.07	3.07
3.	4/6	13,520	298	4.73	3.02	6.	7/10	13,917	305	4.21	3.11

She was maternal sister to the 17,814kg 4.01% Woodmarsh Mincio Torch (VG-89, SP), gd of lot 152.

WOODMARSH SHOTTLE TORCH 49 Excellent=91-4, SP, LP100 4*

1.	2/2	9,558	305	4.30	3.14	5.	6/4	15,032	305	3.65	3.04
2.	3/4	14,454	305	3.56	2.96	6.	7/5	16,639	305	3.74	2.98
3.	4/5	14,394	304	3.64	3.00	7.	8/5	13,302	305	4.18	3.05
4.	5/4	15,613	305	3.71	2.98						

She was maternal sister to the 15,275kg Woodmarsh Jamesa Torch 29 (Ex-90 3*) and to the 17,071kg 3.71% (3.20) Woodmarsh Jake Torch 45 (Ex-92-2, SP, LP110). Her dam was the 14,280kg 3.92% Woodmarsh Torch 20 (VG-87, LP80 8*); gd was the 11,720kg 3.82% (3.24) Woodmarsh Torch 15 (VG-88); 4d was the 13,188kg 3.72% Woodmarsh Torch 7 (VG, SP, LP100 2*); 6d was the 11,190kg 3.70% Woodmarsh Torch 2 RM RML(70) VG)

LOT

81. WOODMARSH DEFENDER MELODY 01305947603578 SP, 387, born 1.8.17

sire S-S-I Mogul Defender ET *BLF *BYF *CVF *DPF 653009554569

dam Woodmarsh Pirate Melody 7 ET (GP-81 2yr)by Springhill-OH Iron Pirate
gd Woodmarsh Blitz Melody 67 (Ex-96-3, SP, LP100 23*)by Fustead Emory Blitz ET
3d Woodmarsh Gibson Melody 21 (Ex-90, SP, LP100 27*), dam of lot 42

LC 6.11.21

WOODMARSH DEFENDER MELODY SP

1.	2/2	12,195	305	4.11	3.30	3.	4/3
2.	3/3	11,696	305	4.58	3.46	(ACC=34)	

WOODMARSH PIRATE MELODY 7 ET Good Plus-81 2yr

1.	2/2	11,221	305	3.93	3.20
----	-----	--------	-----	------	------

She was full sister to the 13,931kg 3.61% heifer Woodmarsh Pirate Melody 4 ET (VG-86 2yr, SP), dam of lot 205 and to the 11,455kg 4.23% heifer Woodmarsh Pirate Melody 8 ET (VG-86 2yr) and maternal sister to the 14,233kg 4.49% (3.21) Woodmarsh Goldwyn Melody 120 (VG-87, SP, LP60), gd of lot 252; to the 13,906kg 4.71% Woodmarsh Lauthority Melody 177 (Ex-90, SP, LP50); to the 14,400kg 4.48% Woodmarsh Doorman Melody ET (Ex-93-3, SP, LP50) and to the 18,157kg Woodmarsh Mincy Melody (VG-87, SP).

WOODMARSH BLITZ MELODY 67 Excellent-96-3, SP, LP100 23*

1.	2/7	13,986	305	3.65	2.89	4.	5/5	17,815	305	3.71	2.79
2.	3/5	12,167	305	3.36	3.04	5.	7/1	18,888	305	3.70	2.71
3.	4/5	14,849	305	3.94	2.84						

She was maternal sister to the 15,254kg 4.16% Woodmarsh Bolivia Melody 123 (Ex-90, SP, LP100 5*), dam of lot 50; to the 14,513kg 4.03% Woodmarsh Impression Melody 3 ET (Ex-91), dam of lot 40; to the 15,761kg Woodmarsh Impression Melody 5 ET (VG-85, SP), dam of lot 184; to the 10,869kg 5.00% (3.39) heifer Woodmarsh Impression Melody 12 ET (VG-88, SP), lot 118; to 2 VG cows; to the stock bull Woodmarsh Melba ET (Ex-90 and to Woodmarsh Melby ET (Ex-90), stock bull in the Deri herd. Her dam was the 14,712kg 4.08% (3.23) Woodmarsh Gibson Melody 21 (Ex-90, SP, LP100 27*); gd was the 17,058kg 4.20% Woodmarsh Mtoto Melody 7 ET (Ex-90-3, SP, LP130 20*); 3d was the twice 17,000kg 3.6% Woodmarsh Formation Melody 4 ET (Ex-92-2, SP, LP100 57*); 4d was the 16,107kg 4.46% (3.55) Woodmarsh Melody RM (VG-89, SP 31*); 5d was the 4 times 15,000kg (3 times 4%) Comely Southwind Melody 2 ET RM (Ex-93-3, SP, LP110 16*) EC; 6d was the 12,676kg 3.80% Startmore CM Melody ET (Ex-91, SP, LP70 68*), sold for 4,500gs Comely Sale 1998; 7d was the 12,005 kg 4.9% (3.4) Startmore T Threat Tina (Ex 8*); 8d was the prizewinning 9,444 kg 4.3% A Jim-Mar-D Astronaut Gail (Ex-92 11*); 9d was the 13,690 kg 3.6% Chappells Pat Lass (Ex-90, GMD).

LOT

82. WOODMARSH INCREDIBULL MELODY RED 01305947203581

Very Good-87, SP, 410, born 4.8.17, PLI+£203

sire Riverdown Incredibull Red *CVF *BYF *BLF *DPF *CNF 64011801384 (VG)

- dam Woodmarsh Elayo Melody (Ex-93-3, SP, LP100)by Al.Par.Stadel Elayo Red
- gd Woodmarsh Picolo Melody Red 150 (Ex-91-3, SP, LP100 9*), gd of lot 54by La Presentation Picolo Red ET
- 3d Woodmarsh Talent Melody 56 ET (Ex-94-4, SP, LP130 29*)by Ladino Park Talent ET
- 4d Woodmarsh Mtoto Melody 8 ET(Ex-92-2, SP, LP100 32*)by Carol Prelude Mtoto ET
- 5d Woodmarsh Formation Melody 4 ET (Ex-92-2, SP, LP100 57*)

Dam of lot 279

LC 26.12.20

Due 17.4.22 to Ri-Val-Re Rager-Red ET *CVF *BLF *DPF 6572353457 (Ex)

WOODMARSH INCREDIBULL MELODY RED Very Good-87, SP is the 12th generation of Ex or VG cows and is bred from 5 generations Excellent 100 tonne cows.

- 1. 2/5 14,008 305 3.21 3.28
- 2. 3/4 17,094 305 3.47 3.08 still giving 41.5kg (ACC=38)

She is maternal sister to the 9,806kg 4.59% (3.57) heifer Woodmarsh MVP Melody (VG-85 2yr), lot 143.

WOODMARSH ELAYO MELODY Excellent-93-3, SP, LP100

- | | | | | | | | | | | | |
|----|-----|--------|-----|------|------|----|------|--------|-----|------|------|
| 1. | 2/3 | 11,291 | 305 | 3.06 | 3.35 | 4. | 5/10 | 17,399 | 305 | 3.17 | 3.16 |
| 2. | 3/3 | 14,477 | 305 | 3.36 | 3.33 | 5. | 6/9 | 16,363 | 305 | 3.07 | 3.21 |
| 3. | 4/9 | 17,275 | 305 | 2.82 | 3.16 | 6. | 7/11 | 19,333 | 305 | 2.89 | 3.03 |

She was maternal sister to the twice 14,000kg Woodmarsh Maxwell Melody Red (Ex-90), dam of lot 54 and to the 14,613kg Woodmarsh Kalif Melody Red (VG-86, SP).

WOODMARSH PICOLO MELODY RED 150 Excellent-91-3, SP, LP100 9*, see lot 54

- | | | | | | | | | | | | |
|----|-----|--------|-----|------|------|----|-----|--------|-----|------|------|
| 1. | 2/3 | 12,803 | 305 | 3.28 | 3.02 | 4. | 5/4 | 15,235 | 305 | 3.51 | 3.08 |
| 2. | 3/3 | 15,672 | 305 | 3.78 | 2.95 | 5. | 6/4 | 15,731 | 305 | 3.19 | 2.93 |
| 3. | 4/4 | 17,237 | 305 | 3.01 | 2.95 | 6. | 8/0 | 15,621 | 305 | 4.02 | 2.95 |

Maternal sisters - see lot 54

Her dam was the 3 times 17,000kg Woodmarsh Talent Melody 56 ET (Ex-94-4, SP, LP130 29*); gd was the 17,010kg 3.96% Woodmarsh Mtoto Melody 8 ET (Ex-92-2, SP, LP100 32*); 3d was the twice 17,000kg 3.6% Woodmarsh Formation Melody 4 ET (Ex-92-2, SP, LP100 57*); 4d was the 16,107kg 4.46% (3.55) Woodmarsh Melody RM (VG-89, SP 31*); 5d was the 4 times 15,000kg (3 times 4%) Comely Southwind Melody 2 ET RM (Ex-93-3, SP, LP110 16*) EC; 6d was the 12,676kg 3.80% Startmore CM Melody ET (Ex-91, SP, LP70 68*), sold for 4,500gs Comely Sale 1998; 7d was the 12,005 kg 4.9% (3.4) Startmore T Threat Tina (Ex 8*); 8d was the prizewinning 9,444 kg 4.3% A Jim-Mar-D Astronaut Gail (Ex-92 11*); 9d was the 13,690 kg 3.6% Chappells Pat Lass (Ex-90, GMD).

LOT

83. WOODMARSH IMPRESSION ZANDRA 2 01305947303596

Very Good-86, SP, 404, born 15.8.17, **PLI+£358**

sire Monument Impression ET *BLF *BYF *CVF 6566382657 (Ex & ST)

- dam Woodmarsh Numero Zandra ET (Ex-90, SP, LP60)by Amighetti Numero Uno ET
- gd Woodmarsh Goldwyn Zandra ET (Ex-91, SP, LP50 42*), dam of lot 1by Braedale Goldwyn
- 3d Woodmarsh Zoey ET (Ex-90, SP, LP50 87*)by Comestar Outside ET
- 4d Ocean-View Mandel Zandra (Ex-95-2E, GMD, DOM)by Lutz-Meadows E Mandel ET
- 5d Moore-Farms Sexy Zandra (Ex-92, GMD)by Ocean-View Sexation
- 6d Moore-Farms Valiant Smurf (Ex-90, GMD, DOM)by S-W-D Valiant
- 7d Moore-Farms Snooty Elevation (Ex-91-2E)

83A. Her CC, WOODMARSH DALLIANCE ZANDRA 4 01305947704993, born 22.10.21, **PLI+£367** **sire** Wilder Dalliance ET *CVF *BYF *BLF *DPF 6038894941

WOODMARSH IMPRESSION ZANDRA 2 Very Good-86, SP is the 9th generation of Ex or VG cows and is bred from 7 generations of Excellent cows.

1.	2/2	11,035	305	4.46	3.31	3.	4/2	312	10	5.47	3.34
2.	3/2	14,987	305	5.20	3.10	then giving 31.2kg (CC=43)					

She is maternal sister to the 15,369kg Woodmarsh Raleigh Zandra 2 (Ex-92, SP), dam of lot 161.

WOODMARSH NUMERO ZANDRA ET Excellent-90, SP, LP60

1.	2/5	9,848	305	4.62	3.46	4.	5/4	11,603	305	4.52	3.59
2.	3/5	11,288	305	4.61	3.65	5.	6/4	10,980	305	4.98	3.69
3.	4/5	13,685	305	4.54	3.45						

She was full sister to the 16,109kg 3.52% Woodmarsh Uno Zandra ET (Ex-94-2, SP, LP50), dam of lot 255 and to the stock bull Woodmarsh Zanu ET (Ex-90) and maternal sister to the 12,266kg 4.41% Woodmarsh Gerard Zandra 2 ET (Ex-91-4, SP, LP80 22*); to the 13,872kg 4.17% (3.34) Woodmarsh McCormick Zandra ET (Ex-93-2 6*), dam of lot 27; to the 15,457kg 3.54% Woodmarsh Stanley Cup Zandra 2 ET (Ex-90), dam of lot 88; to the 15,411kg 4.15% Woodmarsh Dorcy Zandra 4 ET (VG-88, SP), dam of lot 181; to the 15,520kg Woodmarsh Dorcy Zandra 5 ET (VG-87), dam of lot 175; to the 13,863kg 5.08% (3.21) Woodmarsh Dorcy Zandra 6 ET (Ex-90, SP), lot 1 and to Woodmarsh Zander ET, sold for 7,500gs Wexham Cup S&S 2010.

WOODMARSH GOLDWYN ZANDRA ET Excellent-91, SP, LP50 42*, see lot 1

1.	2/5	12,079	305	4.64	3.38	3.	6/5	14,636	305	5.69	3.30
2.	3/8	13,368	305	4.59	3.52						

Full & Maternal sisters & brothers - see lot 1

Her dam was the 16,287kg 4.60% Woodmarsh Zoey ET (Ex-90, SP, LP50 87*); gd was the prizewinning 14,021kg 4.3%(3.4) Ocean-View Mandel Zandra (Ex-95-2E, GMD, DOM); 3d was the 14,125kg 3.9% Moore-Farms Sexy Zandra (Ex-92, GMD); 4d was the 13,508kg 4.2% (3.2) and 77 tonne Moore-Farms Valiant Smurf (Ex-90, GMD, DOM); 5d was the 9,012kg 4.4% (3.2) Moore-Farms Snooty Elevation (Ex-91-2E); 6d was Moore-Farms Fond Snoop (VG-86).



WOODMARSH GOLDWYN ZANDRA ET (Ex-91, SP, LP50 42*), gd of lot 83

LOT

84. WOODMARSH IMPRESSION MELODY 14 ET 01305947703600

Very Good-88, SP, 459, born 19.8.17, **PLI+£255**

sire Monument Impression ET *BLF *BYF *CVF 6566382657 (Ex & ST)

- dam Woodmarsh Talent Melody 56 ET (Ex-94-4, SP, LP130 29*)by Ladino Park Talent ET
- gd Woodmarsh Mtoto Melody 8 ET(Ex-92-2, SP, LP100 32*).....by Carol Prelude Mtoto ET
- 3d Woodmarsh Formation Melody 4 ET (Ex-92-2, SP, LP100 57*)by Shen-Val NV LM Formation ET
- 4d Woodmarsh Melody RM (VG-89, SP 31*).....by Singing-Brook Benchmark ET
- 5d Comely Southwind Melody 2 ET RM (Ex-93-3, SP, LP110 16*) ECby Southwind Bell of Bar-Lee
- 6d Startmore C M Melody ET (Ex-91, SP, LP80 38*).....by Walkway Chief Mark10
- 7d Startmore T Threat Tina (Ex 8*).....by Hanover-Hill Triple Threat Red
- 8d A Jim-Mar-D Astronaut Gail (Ex-92 11*).....by Paclamar Astronaut
- 9d Chappells Pat Lass (Ex-90, GMD)

LC 18.5.21

AI 18.10.21 by Ri-Val-Re Rager-Red ET *CVF *BLF *DPF 6572353457 (Ex)

WOODMARSH IMPRESSION MELODY 14 ET Very Good-88, SP is the 10th generation of Ex or VG cows.

- 1. 2/8 15,237 305 3.05 3.20
- 2. 3/3 8,158 167 4.14 3.03 then giving 48.5kg (ACC=360, LCC=82)

She is full sister to the 15,381kg heifer Woodmarsh Impression Melody 16 ET (VG-86 2yr, SP) and to the 13,411kg heifer 3.84% Woodmarsh Impression Melody 18 ET (VG-86, SP), lot 98 and maternal sister to the 12,411kg 3.73% (3.33) Woodmarsh Elayo Melody Red 88 ET (VG-87, SP); to the 16,839kg Woodmarsh Elayo Melody Red 90 ET (VG-88, SP); to the 15,135kg Woodmarsh Classic Melody Red 93 (VG-88); to the 17,237kg Woodmarsh Picolo Melody Red 150 (Ex-91-3, SP, LP100 9*), gd of lot 54; to the 17,119kg 3.65% (3.42) Woodmarsh Tiergon Melody 2 (Ex-92-3, SP, LP80), dam of lot 107 and to 3 other VG cows.

WOODMARSH TALENT MELODY 56 ET Excellent-94, SP, LP130 29*

- | | | | | | | | | | | | |
|----|------|--------|-----|------|------|----|------|--------|-----|------|------|
| 1. | 2/4 | 12,427 | 305 | 3.23 | 3.31 | 5. | 6/10 | 17,164 | 305 | 3.36 | 3.01 |
| 2. | 3/6 | 14,197 | 305 | 3.14 | 3.25 | 6. | 7/11 | 17,483 | 305 | 3.32 | 2.99 |
| 3. | 4/8 | 16,933 | 305 | 3.04 | 3.18 | 7. | 9/2 | 14,563 | 305 | 3.43 | 3.03 |
| 4. | 5/10 | 17,890 | 305 | 3.00 | 3.11 | | | | | | |

She was full sister to the 12,686kg Woodmarsh Talent Melody 54 ET (VG-87), gd of lot 5; to the 12,020kg 3.90% (3.51) Woodmarsh Talent Melody 55 ET (Ex-91, SP); to the 13,707kg 3.76% Woodmarsh Talent Melody ET (VG-88, SP), dam of lot 282 and to Woodmarsh Talented ET (VG-87), sold to Cogent and maternal sister to the 3 times 17,000kg Woodmarsh Salopian Melody 17 (Ex-91-4, SP, LP150 9*), gd of lot 133; to the twice 15,000kg Woodmarsh Lou Melody 69 (VG-88, SP, LP70), 3d of lot 29; to Woodmarsh Marvel (Ex-90), stock bull in the Wimboldsley herd and to Woodmarsh Medley ET, Wexham Cup winner & sold for 3,400gs 2010.

WOODMARSH MTOTO MELODY 8 ET Excellent-92-2, SP, LP100 32*

- | | | | | | | | | | | | |
|----|------|--------|-----|------|------|----|-----|--------|-----|------|------|
| 1. | 2/10 | 13,071 | 305 | 3.59 | 3.32 | 4. | 7/5 | 17,010 | 305 | 3.96 | 3.00 |
| 2. | 3/10 | 16,774 | 305 | 3.42 | 3.28 | 5. | 8/7 | 15,280 | 305 | 3.92 | 2.99 |
| 3. | 6/6 | 16,363 | 305 | 3.50 | 3.23 | | | | | | |

She was full sister to the 17,058kg 4.20% Woodmarsh Mtoto Melody 7 ET (Ex-90-3, SP, LP130 20*), gd of lot 1; to the 11,609kg 3.76% Woodmarsh Mtoto Melody 9 ET (VG-88, SP) and to Woodmarsh Majesty ET (Ex-90), sold to Cogent and maternal sister to the 17,899kg 3.82% Woodmarsh Convincer Melody 10 ET (VG-85, SP, LP50 13*), 4d of lot 122; to Woodmarsh Gibson Melody 27 ET, sold for 3,600gs Black & White Sale 2004; to the 16,772kg 3.74% Woodmarsh Gibson Melody 57 ET (VG-88, SP, LP70); to the 15,2377kg 3.95% Woodmarsh Freelance Melody 28 ET (VG-88, SP, LP50); to the 17,021kg Woodmarsh Freelance Melody 30 ET (Ex-93-3, SP, LP110 8*), 3d of lot 69; to the 18,333kg 3.67% Woodmarsh Shottle Melody 51 ET (Ex-92-3, SP, LP100 8*), gd of lot 130; to the 17,346kg Woodmarsh Shottle Melody 53 ET (Ex-90-2, SP, LP80 8*), 3d of lot 48; to the 13,858kg 4.3% (3.2) Woodmarsh-I Mia Gibson ET (VG-87 2*); to 6 other VG cows; to Woodmarsh Megastar ET, sold for 2,500gs Wexham Cup Bull S&S 2004; to Woodmarsh Merchant ET (Ex-94), Wexham Cup winner & sold for 4,300gs Wexham Cup Bull S&S 2006 and stock bull in the Sandley herd; to Woodmarsh Conformer ET (Ex-94), sold to Cogent stud and to Woodmarsh-I Marine ET (Ex) and Woodmarsh-I Won ET, tested by Semex in Canada. Her dam was the twice 17,000kg 3.6% Woodmarsh Formation Melody 4 ET (Ex-92-2, SP, LP100 57*); gd was the 16,107kg 4.46% (3.55) Woodmarsh Melody RM (VG-89, SP 31*); 3d was the 4 times 15,000kg (3 times 4%) Comely Southwind Melody 2 ET RM (Ex-93-3, SP, LP110 16*) EC; 4d was the 12,676kg 3.80% Startmore CM Melody ET (Ex-91, SP, LP70 68*), sold for 4,500gs Comely Sale 1998; 5d was the 12,005 kg 4.9% (3.4) Startmore T Threat Tina (Ex 8*); 6d was the prizewinning 9,444 kg 4.3% A Jim-Mar-D Astronaut Gail (Ex-92 11*); 7d was the 13,690 kg 3.6% Chappells Pat Lass (Ex-90, GMD).

LOT

85. WOODMARSH DEFENDER MELODY 4 01305947503605 Good Plus-83,

479, born 28.8.17

sire S-S-I Mogul Defender ET *BLF *BYF *CVF *DPF 653009554569

dam Woodmarsh Pirate Melody 9 ET (SP)by Springhill-OH Iron Pirate
gd Woodmarsh Blitz Melody 67 (Ex-96-3, SP, LP100 23*), gd of lot 81by Fustead Emory Blitz ET
3d Woodmarsh Gibson Melody 21 (Ex-90, SP, LP100 27*)

85A. Her CC, WOODMARSH ORBIT MELODY 9 01305947204939, born 12.9.21

sire Woodmarsh Orbit ET 01305947103454

WOODMARSH DEFENDER MELODY 4 Good Plus-83

- 1. 2/10 12,089 305 4.64 3.42
- 2. 4/1 2,725 50 4.54 2.89 then giving 60.4kg (ACC=31)

She is maternal sister to Woodmarsh Secretariat Melody 3 (VG-86 2yr), lot 180.

WOODMARSH PIRATE MELODY 9 ET SP

- 1. 2/2 10,641 305 3.55 2.78 3. 4/9 15,510 305 3.18 2.64
- 2. 3/7 13,426 305 3.50 2.63

She was full sister to the 13,931kg 3.61% heifer Woodmarsh Pirate Melody 4 ET (VG-86 2yr, SP), dam of lot 205 and to the 11,455kg 4.23% heifer Woodmarsh Pirate Melody 8 ET (VG-86 2yr) and maternal sister to the 14,233kg 4.49% (3.21) Woodmarsh Goldwyn Melody 120 (VG-87, SP, LP60), gd of lot 252; to the 13,906kg 4.71% Woodmarsh Lauthority Melody 177 (Ex-90, SP, LP50); to the 14,400kg 4.48% Woodmarsh Doorman MelodyET (Ex-93-3, SP, LP50) and to the 18,157kg Woodmarsh Mincy Melody (VG-87, SP).

WOODMARSH BLITZ MELODY 67 Excellent-96-3, SP, LP100 23*, see lot 81

- 1. 2/7 13,986 305 3.65 2.89 4. 5/5 17,815 305 3.71 2.79
- 2. 3/5 12,167 305 3.36 3.04 5. 7/1 18,888 305 3.70 2.71
- 3. 4/5 14,849 305 3.94 2.84

Maternal brothers & sisters - see lot 42

Her dam was the 14,712kg 4.08% (3.23) Woodmarsh Gibson Melody 21 (Ex-90, SP, LP100 27*); gd was the 17,058kg 4.20% Woodmarsh Mtoto Melody 7 ET (Ex-90-3, SP, LP130 20*); 3d was the twice 17,000kg 3.6% Woodmarsh Formation Melody 4 ET (Ex-92-2, SP, LP100 57*); 4d was the 16,107kg 4.46% (3.55) Woodmarsh Melody RM (VG-89, SP 31*); 5d was the 4 times 15,000kg (3 times 4%) Comely Southwind Melody 2 ET RM (Ex-93-3, SP, LP110 16*) EC; 6d was the 12,676kg 3.80% Startmore CM Melody ET (Ex-91, SP, LP70 68*), sold for 4,500gs Comely Sale 1998; 7d was the 12,005 kg 4.9% (3.4) Startmore T Threat Tina (Ex 8*); 8d was the prizewinning 9,444 kg 4.3% A Jim-Mar-D Astronaut Gail (Ex-92 11*); 9d was the 13,690 kg 3.6% Chappells Pat Lass (Ex-90, GMD).



WOODMARSH TALENT MELODY 56 ET
(Ex-94, SP, LP130 29*), dam of lot 84



WOODMARSH MTOTO MELODY 8 ET
(Ex-92-2, SP, LP100 32*), gd of lot 84

LOT

86. WOODMARSH IMPRESSION MELODY 8 01305947403611

Very Good-85 2yr, SP, 458, born 2.9.17

sire Monument Impression ET *BLF *BYF *CVF 6566382657 (Ex & ST)

- dam** Woodmarsh Fever Melody 2 (VG-87, LP50)by Crackholm Fever ET
- gd Woodmarsh Jeeves Melody 127 (VG-87, SP, LP90 8*)by Ked Outside Jeeves ET
- 3d Woodmarsh Freelance Melody 30 (Ex-93-3, SP, LP110 8*), 3d of lot 69by Braedale Freelance ET
- 4d Woodmarsh Formation Melody 4 ET (Ex-92-2, SP, LP100 57*)by Shen-Val NV LM Formation ET
- 5d Woodmarsh Melody RM (VG-89, SP 31*)by Singing-Brook Benchmark ET
- 6d Comely Southwind Melody 2 ET RM (Ex-93-3, SP, LP110 16*) ECby Southwind Bell of Bar-Lee
- 7d Startmore C M Melody ET (Ex-91, SP, LP80 38*)by Walkway Chief Mark
- 8d Startmore T Threat Tina (Ex 8*)by Hanover-Hill Triple Threat Red
- 9d A Jim-Mar-D Astronaut Gail (Ex-92 11*)by Paclamara Astronaut
- 10d Chappells Pat Lass (Ex-90, GMD)

86A. Her CC, WOODMARSH CYPRUS MELODY 14 01305947404822, born 23.5.21,
PLI+£347 **sire** EDG Bob Cyprus 15120 ET *BLF *BYF *CVF 653012574967

Due 15.6.22 to Legend-Maker Victor *CVF *BYF *BLF **DPF *CNF 64012556108

WOODMARSH IMPRESSION MELODY 8 Very Good-85 2yr, SP is the 11th generation of Ex or VG cows.

- 1. 2/7 13,059 305 3.66 2.91
- 2. 3/8 7,979 162 4.57 2.89 then giving 48.7kg (ACC=43)

She is maternal sister to the twice 12,000kg Woodmarsh Durbin Melody (VG-88), dam of lot 90.

WOODMARSH FEVER MELODY 2 Very Good-87, LP50

- 1. 2/5 10,890 305 3.90 3.26 3. 4/9 13,653 305 3.72 2.98
- 2. 3/8 13,390 305 3.72 3.14 4. 5/10 11,703 305 3.95 3.02

She was maternal sister to the 15,779kg Woodmarsh Windbrook Melody (VG-88, SP, LP60); to the 12,589kg 4.00% (3.55) Woodmarsh Calando Melody 2 (VG-87, SP), gd of lot 366 and to Woodmarsh Mellor (Ex-92), stock bull in the Gelliddu herd.

WOODMARSH JEEVES MELODY 127 Very Good-87, SP, LP90 8*

- 1. 2/5 13,599 305 3.58 3.16 4. 5/5 14,250 305 3.49 3.06
- 2. 3/4 14,583 305 3.73 3.17 5. 6/6 13,853 305 3.48 3.11
- 3. 4/5 13,549 305 4.56 3.03 6. 7/10 12,331 305 3.49 3.09

She was maternal sister to the 16,321kg Woodmarsh Damion Melody 66 (Ex-90), gd of lot 69 and to the 12,344kg 4.11% (3.65) Woodmarsh Gerard Melody 173 (VG-85, SP). Her dam was the 17,021kg Woodmarsh Freelance Melody 30 ET (Ex-93-3, SP, LP110 8*); gd was the twice 17,000kg 3.6% Woodmarsh Formation Melody 4 ET (Ex-92-2, SP, LP100 57*); 3d was the 16,107kg 4.46% (3.55) Woodmarsh Melody RM (VG-89, SP 31*); 4d was the 4 times 15,000kg (3 times 4%) Comely Southwind Melody 2 ET RM (Ex-93-3, SP, LP110 16*) EC; 5d was the 12,676kg 3.80% Startmore CM Melody ET (Ex-91, SP, LP70 68*), sold for 4,500gs Comely Sale 1998; 6d was the 12,005 kg 4.9% (3.4) Startmore T Threat Tina (Ex 8*); 7d was the prizewinning 9,444 kg 4.3% A Jim-Mar-D Astronaut Gail (Ex-92 11*); 8d was the 13,690 kg 3.6% Chappells Pat Lass (Ex-90, GMD).

LOT

87. WOODMARSH MINCIO ROSINA 01305947303610 Very Good-88, SP, 412,

born 1.9.17

sire Bertaiola Mincio ET *BLF *BYF *CVF 72020990262514

dam Woodmarsh Durbin Rosina (VG-85, SP)by Ladys-Manor Durbin ET
gd Woodmarsh Stanleycup Rosina (Ex-90, SP, LP50)by Gillette Stanleycup ETM
3d Woodmarsh Lyonheart Rosina 10 (VG-87, LP50)

Dam of lot 285

LC 31.10.20

Due 22.2.22 to Woodcrest King Doc *BLF *CVF *POF *RDF *CDF 653132417775 (VG)

WOODMARSH MINCIO ROSINA Very Good-88, SP

- 1. 2/2 10,665 305 4.16 3.22
- 2. 3/1 13,198 305 4.84 3.14 still giving 31.4kg (ACC=176)

WOODMARSH DURBIN ROSINA Very Good-85, SP

- 1. 2/4 12,051 305 3.72 3.21
- 2. 3/5 14,981 305 3.88 3.07

WOODMARSH STANLEYCUP ROSINA Excellent-90, SP, LP50

- 1. 2/3 12,879 305 3.45 3.02 3. 4/11 16,315 305 3.49 2.89
- 2. 3/4 13,778 305 3.79 3.15

Her dam was the twice 15,000kg Woodmarsh Lyonheart Rosina 10 (VG-87, LP50); gd was the 12,228kg Woodmarsh Principal Rosina 3 (GP-84); 3d was the 12,748kg Woodmarsh Shark Rosina 2 (SP); 4d was the 14,473kg 3.51% (3.31) Woodmarsh Fatal Rosina (VG-86, SP); 5d was the 17,340kg 3.65% (3.33) Eranda Broker Rosina 2 (Ex-92-2, SP, LP70), purchased for 4,700gs South West Gateway Sale 1994; 6d was the prizewinning 13,283kg 4.00% Templedale Julia Tab ET RM (Ex-95-5, LP100 8*), sold for 12,000gs Eranda dispersal Sale 1997 and won many prizes and Championships; 7d was the 13,202kg 4.1% (3.3) Templedale Rosina Enhancer (Ex 33*); 8d was the 11,670kg Templedale Rosalie Artist (VG-86); 9d was Templedale Ideal Rose (VG 2*); 10d was Templedale Rosette Rockman (VG 7*).

LOT

88. WOODMARSH IMPRESSION ZANDRA 3 01305947703614

Very Good-87 2yr, SP, 417, born 3.9.17

sire Monument Impression ET *BLF *BYF *CVF 6566382657 (Ex & ST)

dam Woodmarsh Stanleycup Zandra 2 ET (Ex-90)by Gollette Stanleycup ETM
gd Woodmarsh Goldwyn Zandra ET (Ex-91, SP, LP50 42*), dam of lot 1by Braedale Goldwyn
3d Woodmarsh Zoey ET (Ex-90, SP, LP50 87*)

Dam of lot 278

LC 7.4.21

Due 21.4.22 to Woodcrest King Doc *BLF *CVF *POF *RDF *CDF 653132417775 (VG)

WOODMARSH IMPRESSION ZANDRA 3 Very Good-87 2yr, SP is the 9th generation of Ex or VG cows.

- 1. 2/3 14,084 305 3.92 3.19
- 2. 3/7 8,550 208 6.15 3.35 then giving 30.4kg (ACC=93)

She is maternal sister to the 12,426kg 3.62% Woodmarsh Doorsopen Zandra 2 (Ex-90), sold to the Lisnalty herd.

WOODMARSH STANLEYCUP ZANDRA 2 ET Excellent-90

- 1. 2/5 11,159 305 4.26 3.35 3. 4/5 15,457 305 3.54 2.95
- 2. 3/4 11,330 305 3.396 3.49

Maternal brothers & sisters - see lot 1

WOODMARSH GOLDWYN ZANDRA ET Excellent-91, SP, LP50 42*, see lot 1

- 1. 2/5 12,079 305 4.64 3.38 3. 6/5 14,636 305 5.69 3.30
- 2. 3/8 13,368 305 4.59 3.52

Full & Maternal sisters & brothers - see lot 1

Her dam was the 16,287kg 4.60% Woodmarsh Zoey ET (Ex-90, SP, LP50 87*); gd was the prizewinning 14,021kg 4.3%(3.4) Ocean-View Mandel Zandra (Ex-95-2E, GMD, DOM); 3d was the 14,125kg 3.9% Moore-Farms Sexy Zandra (Ex-92, GMD); 4d was the 13,508kg 4.2% (3.2) and 77 tonne Moore-Farms Valiant Smurf (Ex-90, GMD, DOM); 5d was the 9,012kg 4.4% (3.2) Moore-Farms Snooty Elevation (Ex-91-2E); 6d was Moore-Farms Fond Snoop (VG-86).

LOT

89. WOODMARSH IMPRESSION MELODY 9 01305947203616

Very Good-86, SP, 414, born 4.9.17, **PLI+£215**

sire Monument Impression ET *BLF *BYF *CVF 6566382657 **(Ex & ST)**

- dam** Woodmarsh Doorman Melody 4 **(VG-85)**, dam of lot 23by Val-Bisson Doorman ET
- gd** Woodmarsh Jeeves Melody 157 **(VG-86, SP, LP80)**.....by Ked Outside Jeeves ET
- 3d** Woodmarsh Salopian Melody 17 **(Ex-91-4, SP, LP150 9*)**.....by Woodmarsh Salopian ET
- 4d** Woodmarsh Mtoto Melody 8 ET **(Ex-92-2, SP, LP100 32*)**.....by Carol Prelude Mtoto ET
- 5d** Woodmarsh Formation Melody 4 ET **(Ex-92-2, SP, LP100 57*)**

Dam of lot 286

LC 27.11.20

Due 7.12.21 to Stantons Chief ET *CDF *CVF BYF *BLF *DPF 653129015989 (s)

WOODMARSH IMPRESSION MELODY 9 Very Good-86, SP is the 12th generation of Ex or VG cows.

- 1. 2/3 12,868 305 3.35 3.14**
- 2. 3/2 15,067 305 3.78 3.12 (ACC=34) Dry 28.10.21**

She is maternal sister to the 14,897kg 3.84% (3.46) Woodmarsh Melba Melody 3 (Ex-90, SP), lot 23.

WOODMARSH DOORMAN MELODY 4 Very Good-85, see lot 23

- 1. 2/5 12,608 305 3.42 3.18 3. 4/6 14,322 305 3.38 3.14**
- 2. 3/7 14,847 299 3.42 3.05 4. 6/0 12,010 295 3.15 3.10**

She was maternal sister to the 11,223kg 4.28% heifer Woodmarsh Seaver Melody 7 (VG-85), lot 133. Her dam was the 15,322kg 4.76% Woodmarsh Jeeves Melody 157 (VG-86, SP, LP80); gd was the 3 times 17,000kg Woodmarsh Salopian Melody 17 (Ex-91-4, SP, LP150 9*); 3d was the 17,010kg 3.96% Woodmarsh Mtoto Melody 8 ET (Ex-92-2, SP, LP100 32*); 4d was the twice 17,000kg 3.6% Woodmarsh Formation Melody 4 ET (Ex-92-2, SP, LP100 57*); 5d was the 16,107kg 4.46% (3.55) Woodmarsh Melody RM (VG-89, SP 31*); 6d was the 4 times 15,000kg (3 times 4%) Comely Southwind Melody 2 ET RM (Ex-93-3, SP, LP110 16*) EC; 7d was the 12,676kg 3.80% Startmore CM Melody ET (Ex-91, SP, LP70 68*), sold for 4,500gs Comely Sale 1998; 8d was the 12,005 kg 4.9% (3.4) Startmore T Threat Tina (Ex 8*); 9d was the prizewinning 9,444 kg 4.3% A Jim-Mar-D Astronaut Gail (Ex-92 11*); 10d was the 13,690 kg 3.6% Chappells Pat Lass (Ex-90, GMD).

LOT

90. WOODMARSH MINCIO MELODY 10 01305947103622 Very Good-87, SP, 415, born 2.9.17

sire Bertaiola Mincio ET *BLF *BYF *CVF 72020990262514

- dam** Woodmarsh Durbin Melody (VG-88)by Ladys-Manor Durbin ET
- gd Woodmarsh Fever Melody 2 (VG-87, LP50), dam of lot 86.....by Crackholm Fever ET
- 3d Woodmarsh Jeeves Melody 127 (VG-87, SP, LP90 8*).....by Ked Outside Jeeves ET
- 4d Woodmarsh Freelance Melody 30 (Ex-93-3, SP, LP110 8*)by Braedale Freelance ET
- 5d Woodmarsh Formation Melody 4 ET (Ex-92-2, SP, LP100 57*)

Dam of lot 287

90A. Her CC, WOODMARSH DALLIANCE MELODY 4 01305947304716, born 13.1.21, PLI+£277 **sire** Wilder Dalliance ET *CVF *BYF *BLF *DPF 6038894941

Due 8.1.22 to Woodcrest King Doc *BLF *CVF *POF *RDF *CDF 653132417775 (VG)

WOODMARSH MINCIO MELODY 10 Very Good-87, SP is the 12th generation of Ex or VG cows.

- 1. 2/3 13,437 305 4.25 3.17
- 2. 3/4 13,837 292 3.93 3.09 then giving 28.4kg (ACC=131)

WOODMARSH DURBIN MELODY Very Good-88

- 1. 2/4 12,451 305 3.48 3.19 3. 4/4 10,992 305 3.64 3.50
- 2. 3/5 12,170 305 3.42 3.22

She was maternal sister to the 13,059kg 3.66% heifer Woodmarsh Impression Melody 8 (VG-85 2yr, SP), lot 86.

WOODMARSH FEVER MELODY 2 Very Good-87, LP50, see lot 86

- 1. 2/5 10,890 305 3.90 3.26 3. 4/9 13,653 305 3.72 2.98
- 2. 3/8 13,390 305 3.72 3.14 4. 5/10 11,703 305 3.95 3.02

She was maternal sister to the 15,779kg Woodmarsh Windbrook Melody (VG-88, SP, LP60); to the 12,589kg 4.00% (3.55) Woodmarsh Calando Melody 2 (VG-87, SP), gd of lot 366 and to Woodmarsh Mellor (Ex-92), stock bull in the Gelliddu herd. Her dam was the 14,583kg 3.73% Woodmarsh Jeeves Melody 127 (VG-87, SP, LP90 8*); gd was the 17,021kg Woodmarsh Freelance Melody 30 ET (Ex-93-3, SP, LP110 8*); 3d was the twice 17,000kg 3.6% Woodmarsh Formation Melody 4 ET (Ex-92-2, SP, LP100 57*); 4d was the 16,107kg 4.46% (3.55) Woodmarsh Melody RM (VG-89, SP 31*); 5d was the 4 times 15,000kg (3 times 4%) Comely Southwind Melody 2 ET RM (Ex-93-3, SP, LP110 16*) EC; 6d was the 12,676kg 3.80% Startmore CM Melody ET (Ex-91, SP, LP70 68*), sold for 4,500gs Comely Sale 1998; 7d was the 12,005 kg 4.9% (3.4) Startmore T Threat Tina (Ex 8*); 8d was the prizewinning 9,444 kg 4.3% A Jim-Mar-D Astronaut Gail (Ex-92 11*); 9d was the 13,690 kg 3.6% Chappells Pat Lass (Ex-90, GMD).

LOT

91. WOODMARSH DEFENDER LYME 2 01305947703628 Very Good-85, 422,

born 14.9.17

sire S-S-I Mogul Defender ET *BLF *BYF *CVF *DPF 653009554569

dam Woodmarsh Pirate Lyme (G-79)by Springhill-OH Iron Pirate
gd Woodmarsh Fever Lyme 2 ET (VG-86)by Crackholm Fever ET
3d Woodmarsh Drake Lyme 37 (Ex-92-2, LP60 11*), **gd** of lot 39.....by Far-O-La Debbie-Jo Drake ET
4d Woodmarsh Rudolph Lyme 5 ET (Ex-92-2, SP, LP60 26*),by Startmore Rudolph ET
5d Cleevale Prelude Lyme 2 ET RM (Ex-95-5, SP, LP130 48*)

LC 14.11.21

WOODMARSH DEFENDER LYME 2 Very Good-85

1.	2/4	10,449	305	3.53	3.01	3.	4/2
2.	3/3	12,655	305	3.81	3.01 (ACC=39)		

WOODMARSH PIRATE LYME was sold as a heifer. She was maternal sister to the 13,238kg 4.20% (3.27) Woodmarsh Career Lyme 2 (VG-86, SP), dam of lot 387.

WOODMARSH FEVER LYME 2 ET Very Good-86

1.	2/4	11,602	305	3.85	3.10
2.	3/3	11,673	305	3.41	3.21

She was full sister to the 15,659kg Woodmarsh Fever Lyme ET (VG-86, SP, LP50 4*), dam of lot 39 and to the 10,468kg 5.80% Woodmarsh Fever Lyme 4 ET (VG-86, SP), 3d of lot 260. Her dam was the 14,518kg Woodmarsh Drake Lyme 37 (Ex-92-2, LP60 11*); **gd** was the 15,391kg 4.06% (3.23) Woodmarsh Rudolph Lyme 5 ET (Ex-92-2, SP, LP60 26*); 3d was the 15,458kg 4.03% Cleevale Prelude Lyme 2 ET (Ex-95-5, SP, LP130 48*); 4d was the 9,060kg 4.0% Borderview Blackstar Lyme (VG-86); 5d was the 12,810kg 4.0% (3.2) Borderview Marks Lanora ET (VG-88); 6d was the 13,231kg 4.3% Twin-Oakes Sexation Lana (VG-87, GMD, DOM); 7d was the 11,140kg 3.7% Twin-Oakes Fond Lois (VG-87).

LOT

92. WOODMARSH PRIZIM LYME 2 01305947703642 Good Plus-81 2yr, SP,

478, born 4.10.17, PLI+£277

sire Dupasquier Prizim ET *CVF *BYF *BLF 6411714997 (VG)

dam Woodmarsh Saloon Lyme (GP-82, SP, LP60 2*)by Sandy-Valley Saloon ET
gd Woodmarsh Burns Lyme 60 ET (Ex-92-3)by Dudoc Mr Burns ET
3d Woodmarsh Journalist Lyme 10 (Ex-94-3, SP, LP80 25*), dam of lot 105

LC 15.7.21

S 17.10.21 by Woodmarsh Zanar 01305947302840 (Ex-91)

WOODMARSH PRIZIM LYME 2 Good Plus-81 2yr, SP

1.	2/7	12,234	305	4.11	3.36
2.	3/9	5,082	109	4.88	2.96 then giving 50.4kg (ACC=100)

She is maternal sister to the 14,440kg 3.72% (3.27) Woodmarsh Raleigh Lyme 3 (VG-86).

WOODMARSH SALOON LYME Good Plus-82, SP, LP60 2*

1.	2/3	10,535	305	4.44	3.34	5.	5/8	17,928	305	3.11	3.00
2.	3/2	15,113	305	3.83	3.29	5.	6/8	15,706	305	3.46	3.21
3.	4/4	16,914	305	3.73	3.12						

She was maternal sister to the 14,507kg 4.17% Woodmarsh Jordan Lyme 120 (Ex-91-3, SP, LP50), **gd** of lot 102.

WOODMARSH BURNS LYME 60 ET Excellent-92-3, SP, LP60 6*

1.	2/5	12,679	305	3.45	3.33	4.	5/4	11,630	305	4.30	3.43
2.	3/4	13,081	305	3.48	3.28	5.	6/5	10,600	249	4.19	3.41
3.	4/4	11,400	296	3.35	3.25						

She was full sister to the 3 times 15,000kg Woodmarsh Burns Lyme 61 ET (Ex-90, SP, LP80), **gd** of lot 31.

Full & Maternal brothers & sisters - see lot 105

Her dam was the 15,123kg 4.22% (3.31) Woodmarsh Journalist Lyme 10 (Ex-94-3, SP, LP80 25*); **gd** was the 15,960kg 4.09% (3.26) Woodmarsh Rudolph Lyme 3 (Ex-93-4, SP, LP90 28*); 3d was the 15,458kg 4.03% Cleevale Prelude Lyme 2 ET (Ex-95-5, SP, LP130 48*); 4d was the 9,060kg 4.0% Borderview Blackstar Lyme (VG-86); 5d was the 12,810kg 4.0% (3.2) Borderview Marks Lanora ET (VG-88); 6d was the 13,231kg 4.3% Twin-Oakes Sexation Lana (VG-87, GMD, DOM); 7d was the 11,140kg 3.7% Twin-Oakes Fond Lois (VG-87).

LOT

93. WOODMARSH MINCIO ZANDRA 01305947203644 Very Good-85 2yr, SP, 444, born , PLI+£281

sire Bertaiola Mincio ET *BLF *BYF *CVF 72020990262514

dam Woodmarsh Commander Zandra 2 (GP-82, SP).....by Larcrest Commander ET
gd Woodmarsh Numero Uno Zandra (GP-82), dam of lot 67by Amighetti Numero Uno ET
gd Woodmarsh Goldwyn Zandra ET (Ex-91, SP, LP50 42*)

LC 2.5.21

AI 26.10.21 by Legend-Maker Victor *CVF *BYF *BLF **DPF *CNF 64012556108 (s)

WOODMARSH MINCIO ZANDRA Very Good-85 2yr, SP

- 1. 2/5 14,829 305 3.00 3.00
- 2. 3/7 11,427 183 3.87 2.73 then giving 57kg (ACC=36)

WOODMARSH COMMANDER ZANDRA 2 Good Plus-82, SP

- 1. 2/5 13,627 305 3.96 3.36
- 2. 3/8 16,194 305 3.83 3.29

She was maternal sister to the 13,866kg 3.88% (3.39) Woodmarsh Control Zandra (VG-85, SP), lot 67.

WOODMARSH NUMERO UNO ZANDRA Good Plus-82

- 1. 2/5 9,675 305 4.49 3.41
- 2. 3/5 10,793 305 4.20 3.55

Full & Maternal sisters - see lot 1

Her dam was the 14,636kg 5.69% (3.30) Woodmarsh Goldwyn Zandra ET (Ex-91, SP, LP50 42*); gd was the 16,287kg 4.60% Woodmarsh Zoey ET (Ex-90, SP, LP50 87*); 3d was the prizewinning 14,021kg 4.3%(3.4) Ocean-View Mandel Zandra (Ex-95-2E, GMD, DOM); 4d was the 14,125kg 3.9% Moore-Farms Sexy Zandra (Ex-92, GMD); 5d was the 13,508kg 4.2% (3.2) and 77 tonne Moore-Farms Valiant Smurf (Ex-90, GMD, DOM); 6d was the 9,012kg 4.4% (3.2) Moore-Farms Snooty Elevation (Ex-91-2E); 7d was Moore-Farms Fond Snoop (VG-86).

LOT

94. WOODMARSH CONTROL LYME 2 01305947Very Good-86, SP, 425, born 13.10.17

sire JK Eder-I Control ET *DBF *BLF *BYF *CVF 64011278908 (VG & ST)

dam Woodmarsh Wyman Lyme 3 (VG-87, LP50), dam of lot 34.....by Pirolo Goldwyn Wyman ET
gd Woodmarsh Sept Storm Lyme 24 (Ex-93-6, SP, LP130).....by Pursuit September Storm
3d Woodmarsh Rudolph Lyme 3 ET (Ex-93-4, SP, LP90 28*),by Startmore Rudolph ET
4d Cleevale Prelude Lyme 2 ET RM (Ex-95-5, SP, LP130 48*)

Dam of lot 291

94A. Her Twin CC, WOODMARSH DALLIANCE LYME 2 01305947704734, PLI+£280

94B. Her Twin CC, WOODMARSH DALLIANCE LYME 3 01305947104735, born 30.1.21
sire Wilder Dalliance ET *CVF *BYF *BLF *DPF 6038894941

Due 18.1.22 to Woodcrest King Doc *BLF *CVF *POF *RDF *CDF 653132417775 (VG)

WOODMARSH CONTROL LYME 2 Very Good-86, SP is the 9th generation of Ex or VG cows.

- 1. 2/3 9,223 305 4.92 3.78
- 2. 3/3 11,746 275 4.09 3.27 then giving 20.6kg (ACC=97)

She is maternal sister to the 16,536kg 4.24% (3.39) Woodmarsh Abro Lyme 2 (Ex-90, SP), lot 34.

WOODMARSH WYMAN LYME 3 Very Good-87, LP50, see lot 34

- 1. 2/4 10,550 305 4.23 3.31
- 2. 3/4 15,565 305 3.62 2.99
- 3. 4/4 15,565 305 3.62 2.99
- 4. 5/6 13,663 305 3.75 3.16

Her dam was the 16,039kg 3.91% Woodmarsh Sept Storm Lyme 24 ET (Ex-93-6, SP, LP130); gd was the 15,960kg 4.09% (3.26) Woodmarsh Rudolph Lyme 3 (Ex-93-4, SP, LP90 28*); 3d was the 15,458kg 4.03% Cleevale Prelude Lyme 2 ET (Ex-95-5, SP, LP130 48*); 4d was the 9,060kg 4.0% Borderview Blackstar Lyme (VG-86); 5d was the 12,810kg 4.0% (3.2) Borderview Marks Lanora ET (VG-88); 6d was the 13,231kg 4.3% Twin-Oakes Sexation Lana (VG-87, GMD, DOM); 7d was the 11,140kg 3.7% Twin-Oakes Fond Lois (VG-87).

LOT

95. WOODMARSH IMPRESSION ASHLYN 01305947303652

Very Good-86, SP, 436, born 15.10.17

sire Monument Impression ET *BLF *BYF *CVF 6566382657 (Ex & ST)

- dam Woodmarsh Sid Ashlyn 3 (Ex-91)by Pine-Tree Sid ET
- gd Woodmarsh Shottle Ashlyn (VG-86 6*)by Picston Shottle ET
- 3d EK-Oseeana Ashlyns Allure (Ex-91)by Regancrest Elton Durham ET
- 4d Tri-Day Ashlyn ET (Ex-96-2E, GMD, DOM 3*)by Marcrest Encore
- 5d Bendy-Brook Odyssey Favorite (Ex-92-2E, DOM)by Dreamstreet Odyssey ET
- 6d Bendy-Brook Star Fonda (VG-86)

95A. Her CC, WOODMARSH CYPRUS ASHLYN 01305947304737, born 7.2.21, PLI+£300

sire EDG Bob Cyprus 15120 ET *BLF *BYF *CVF 653012574967

Due 22.3.22 to Woodcrest King Doc *BLF *CVF *POF *RDF *CDF 653132417775 (VG)

WOODMARSH IMPRESSION ASHLYN Very Good-86, SP is the 7th generation of Ex or VG cows.

- 1. 2/4 13,294 305 4.08 2.96
- 2. 3/4 12,264 267 4.27 2.91 then giving 30.8kg (ACC=119)

WOODMARSH SID ASHLYN 3 Excellent-91

- 1. 2/5 12,761 305 3.57 2.81 3. 4/9 17,264 305 3.49 2.85
- 2. 3/7 17,176 305 3.14 2.88

She was maternal sister to the 14,142kg 3.57% Woodmarsh Baroque Ashlyn (VG-85, SP, LP50) and to Woodmarsh Aztec (Ex-91), stock bull in the Coton-End herd.

WOODMARSH SHOTTLE ASHLYN ET Very Good-86 6*

- 1. 2/6 12,207 305 2.95 2.94
- 2. 3/7 13,848 305 3.27 3.04

She was full sister to Woodmarsh Asterix ET (Ex-97), in Genus stud and maternal sister to 2 VG cows. Her dam was the 14,297kg 4.0% EK-Oseeana Ashlyns Allure (Ex-91); gd was the noted prizewinning 17,373kg 5.0% (3.5) Tri-Day Ashlyn ET (Ex-96-2E, GMD, DOM 5*), Grand Champion Royal Winter Fair and Madison and All American and All Canadian 4yo 2001; 3d was Bendy-Brook Odyssey Favourite (Ex-92-2E, DOM); 4d was the 10,610kg 3.5% Bendy-Brook Star Fonda (VG-86).



**TRI-DAY ASHLYN ET
(Ex-96-2E, GMD, DOM 3*)
4d of lot 95**

LOT

96. WOODMARSH MARAUDER DEWESS 01305947403653

Very Good-85 2yr, SP, 489, born 16.10.17

sire Woodmarsh Marauder ET 01305947202895

dam Woodmarsh Dorcy Dewess (**Ex-90, SP, LP60**), dam of lot 21

LC 26.6.20

Due 25.12.21 to Woodcrest King Doc *BLF *CVF *POF *RDF *CDF 653132417775 (**VG**)

WOODMARSH MARAUDER DEWESS Very Good-85 2yr, SP is the 7th generation of Ex or VG cows.

1. 2/8 13,716 305 4.76 3.12 ACC=91) Dry 16.11.21

She is maternal sister to the 13,573kg 4.13% Woodmarsh Unix Dewess (VG-85, SP), lot 21.

WOODMARSH DORCY DEWESS Excellent-90, SP, LP60, see lot 21

1. 2/6 15,379 305 3.40 2.89 3. 5/3 18,139 305 3.31 2.92

2. 3/11 18,367 305 3.17 2.86

She was maternal sister to the 16,074kg Woodmarsh Niagra Dewess 66 (VG-89). Her dam was the 13,928kg Woodmarsh Talent Dewess 60 (VG-86 4*); gd was the 13,643kg 3.91% Woodmarsh Duplex Dewess 54 (VG-87, SP); 3d was the 12,051kg 5.50% Woodmarsh Journalist Dewess 38 (VG-87 5*); 4d was the 14,774kg 354% Woodmarsh Dewess 21 (VG-85, LP80); 5d was the 10,992kg 4.02% Woodmarsh Dewess 12 RM RML (GP-84, LP70 3*).

LOT

97. WOODMARSH IMPRESSION MELODY 10 01305947703656

Very Good-86 2yr, SP, 439, born 16.10.17

sire Monument Impression ET *BLF *BYF *CVF 6566382657 (**Ex & ST**)

dam Woodmarsh Deductive Melody 2 (**Ex-92, SP**).....by Claynook Deductive ET

gd Woodmarsh Zesty Melody 145 (**GP-83**)by Woodmarsh Zesty ET

3d Woodmarsh Duplex Melody 64 (**VG-88, SP**), 3d of lot 22.....by Mesland Duplex ET

4d Woodmarsh Journalist Melody 13 (**VG-86, SP, LP100 6***).....by Ridge-Star Journalist ET

5d Woodmarsh Melody 3 (**Ex-90, SP, LP160 15***)

LC 27.10.21

WOODMARSH IMPRESSION MELODY 10 Very Good-86 2yr, SP

1. 2/5 13,379 305 3.79 3.14

2. 4/0 133 5 3.71 3.45 then giving 26.6kg (CC=55)

WOODMARSH DEDUCTIVE MELODY 2 Excellent-92, SP

1. 2/3 10,556 298 3.83 3.01 3. 4/2 15,367 305 3.78 3.06

2. 3/2 14,363 305 3.64 3.07

WOODMARSH ZESTY MELODY 145 Good Plus-83

1. 2/4 9,460 305 4.20 3.11 3. 4/3 10,699 305 4.18 3.19

2. 3/4 11,706 305 4.55 3.17

She was maternal sister to the 14,705kg 4.23% Woodmarsh Talent Melody 109 (VG-88), gd of lot 22. Her dam was the 15,237kg Woodmarsh Duplex Melody 64 (VG-88, SP); gd was the 15,453kg 3.96% Woodmarsh Journalist Melody 13 (VG-86, SP, LP100 6*); 3d was the 16,422kg Woodmarsh Melody 3 (Ex-90, SP, LP160 15*); 4d was the 4 times 15,000kg (3 times 4%) Comely Southwind Melody 2 ET RM (Ex-93-3, SP, LP110 16*) EC; 5d was the 12,676kg 3.80% Startmore CM Melody ET (Ex-91, SP, LP70 68*), sold for 4,500gs Comely Sale 1998; 6d was the 12,005 kg 4.9% (3.4) Startmore T Threat Tina (Ex 8*); 7d was the prizewinning 9,444 kg 4.3% A Jim-Mar-D Astronaut Gail (Ex-92 11*); 8d was the 13,690 kg 3.6% Chappells Pat Lass (Ex-90, GMD).

LOT

98. WOODMARSH IMPRESSION MELODY 18 ET 01305947603662

Very Good-86, SP, 435, born 21.10.17, PLI+£273

sire Monument Impression ET *BLF *BYF *CVF 6566382657 (Ex & ST)

- dam** Woodmarsh Talent Melody 56 ET (Ex-94-4, SP, LP130 29*), dam of lot 84...by Ladino Park Talent ET
- gd Woodmarsh Mtoto Melody 8 ET (Ex-92-2, SP, LP100 32*)by Carol Prelude Mtoto ET
- 3d Woodmarsh Formation Melody 4 ET (Ex-92-2, SP, LP100 57*)by Shen-Val NV LM Formation ET
- 4d Woodmarsh Melody RM (VG-89, SP 31*)by Singing-Brook Benchmark ET
- 5d Comely Southwind Melody 2 ET RM (Ex-93-3, SP, LP110 16*) ECby Southwind Bell of Bar-Lee
- 6d Startmore C M Melody ET (Ex-91, SP, LP80 38*)by Walkway Chief Mark10
- 7d Startmore T Threat Tina (Ex 8*)by Hanover-Hill Triple Threat Red
- 8d A Jim-Mar-D Astronaut Gail (Ex-92 11*)by Paclamar Astronaut
- 9d Chappells Pat Lass (Ex-90, GMD)

Dam of lot 377

LC 4.1.21

Due 3.12.21 to Stantons Chief ET *CDF *CVF BYF *BLF *DPF 653129015989 (s)

WOODMARSH IMPRESSION MELODY 18 ET Very Good-86, SP is the 10th generation of Ex or VG cows.

- 1. 2/8 15,237 305 3.05 3.20
- 2. 3/9 13,406 300 3.82 3.04 (ACC=102) Dry 31.10.21

She is full sister to the 15,381kg heifer Woodmarsh Impression Melody 14 ET (VG-86 2yr, SP), lot 107 and to the 15,381kg heifer Woodmarsh Impression Melody 16 ET (VG-86 2yr, SP) and maternal sister to the 12,411kg 3.73% (3.33) Woodmarsh Elayo Melody Red 88 ET (VG-87, SP); to the 16,839kg Woodmarsh Elayo Melody Red 90 ET (VG-88, SP); to the 15,135kg Woodmarsh Classic Melody Red 93 (VG-88); to the 17,237kg Woodmarsh Picolo Melody Red 150 (Ex-91-3, SP, LP100 9*), gd of lot 54 to the 17,119kg 3.65% (3.42) Woodmarsh Tiergan Melody 2 (Ex-92-3, SP, LP80), dam of lot 107 and to 3 other VG cows.

WOODMARSH TALENT MELODY 56 ET Excellent-94, SP, LP130 29*, see lot 84

- | | | | | | | | | | | | |
|----|------|--------|-----|------|------|----|------|--------|-----|------|------|
| 1. | 2/4 | 12,427 | 305 | 3.23 | 3.31 | 5. | 6/10 | 17,164 | 305 | 3.36 | 3.01 |
| 2. | 3/6 | 14,197 | 305 | 3.14 | 3.25 | 6. | 7/11 | 17,483 | 305 | 3.32 | 2.99 |
| 3. | 4/8 | 16,933 | 305 | 3.04 | 3.18 | 7. | 9/2 | 14,563 | 305 | 3.43 | 3.03 |
| 4. | 5/10 | 17,890 | 305 | 3.00 | 3.11 | | | | | | |

Full & Maternal brothers & sisters - see lot 84

Her dam was the 17,010kg 3.96% Woodmarsh Mtoto Melody 8 ET (Ex-92-2, SP, LP100 32*); gd was the twice 17,000kg 3.6% Woodmarsh Formation Melody 4 ET (Ex-92-2, SP, LP100 57*); 3d was the 16,107kg 4.46% (3.55) Woodmarsh Melody RM (VG-89, SP 31*); 4d was the 4 times 15,000kg (3 times 4%) Comely Southwind Melody 2 ET RM (Ex-93-3, SP, LP110 16*) EC; 5d was the 12,676kg 3.80% Startmore CM Melody ET (Ex-91, SP, LP70 68*), sold for 4,500gs Comely Sale 1998; 6d was the 12,005 kg 4.9% (3.4) Startmore T Threat Tina (Ex 8*); 7d was the prizewinning 9,444 kg 4.3% A Jim-Mar-D Astronaut Gail (Ex-92 11*); 8d was the 13,690 kg 3.6% Chappells Pat Lass (Ex-90, GMD).



**WOODMARSH TALENT
MELODY 56 ET
(Ex-94, SP, LP130 29*), dam of lot 98**

LOT

99. WOODMARSH JORDAN ZOIEY ET 01305947203665 Very Good-86, SP, 504, born 22.10.17

sire Gillette Jordan ETM *BYC *CVF *BLF 6407588022 (VG & Extra)

dam Woodmarsh Zoey ET (Ex-90, SP, LP50 87*), dam of lot 49by Comestar Outside ET
gd Ocean-View Mandel Zandra (Ex-95-2E, GMD, DOM)by Lutz-Meadows E Mandel ET
3d Moore-Farms Sexy Zandra (Ex-92, GMD)by Ocean-View Sexation
4d Moore-Farms Valiant Smurf (Ex-90, GMD, DOM)by S-W-D Valiant
5d Moore-Farms Snooty Elevation (Ex-91-2E)

LC 15.8.21

AI 17.11.21 by S-S-I Millington Totem ET *CVF *RDF *BYF *BLF *DPF 653131003184 (s)

WOODMARSH JORDAN ZOIEY ET Very Good-86, SP is the 7th generation of Ex or VG cows.

- 1. 2/9 14,293 305 3.43 3.06
- 2. 3/10 2,994 78 5.38 3.07 then giving 37kg (ACC=101, LCC=53)

She is full sister to the 18,943kg Woodmarsh Jordan Zandra ET (Ex-91, SP, LP80), dam of lot 177; to the 15,108kg 3.65% Woodmarsh Jordan Zandra 2 ET (Ex-90, SP, LP50), 3d of lot 220; to the 12,751kg 3.88% Woodmarsh Jordan Zandra 3 ET (VG-86); to the 11,788kg 3.94% Woodmarsh Jordan Zandra 4 ET (Ex-92-2, SP, LP60 9*), sold for 5,600gs Northern Lights Sale 2012; to 2 VG cows; to Woodmarsh Zordan ET (Ex-90), stock bull in the Leamoll herd and to Woodmarsh Zidan, stock bull in the Noremead herd.

Maternal brothers & sisters - see lot 49

WOODMARSH ZOIEY ET Excellent-90, SP, LP50 87*, see lot 49

- 1. 2/3 12,161 305 4.74 3.16 3. 4/5 16,287 305 4.60 3.13
- 2. 3/5 13,809 305 4.46 3.23

She is maternal sister many Ex & VG cows. Her dam was the prizewinning 14,021kg 4.3%(3.4) Ocean-View Mandel Zandra (Ex-95-2E, GMD, DOM); gd was the 14,125kg 3.9% Moore-Farms Sexy Zandra (Ex-92, GMD); 3d was the 13,508kg 4.2% (3.2) and 77 tonne Moore-Farms Valiant Smurf (Ex-90, GMD, DOM); 4d was the 9,012kg 4.4% (3.2) Moore-Farms Snooty Elevation (Ex-91-2E); 5d was Moore-Farms Fond Snoot (VG-86).



**WOODMARSH ZOIEY ET (Ex-90, SP, LP50 87*)
Dam of lot 99**

LOT

100. WOODMARSH IMPRESSION LUCY 2 01305947403667

Very Good-85 2yr, SP, 460, born 23.10.17, **PLI+£202**

sire Monument Impression ET *BLF *BYF *CVF 6566382657 (**Ex & ST**)

- dam** Woodmarsh Dorcy Lucy (**Ex-93, SP**)by Coyne-Farms Darcy ET
- gd Woodmarsh Zoro Lucy 7 (**VG-86**)by Woodmarsh Zoro ET
- 3d Woodmarsh Sept Storm Lucy 3 (**VG-88**)by Pursuit September Storm
- 4d Woodmarsh Outside Lucy 2 (**VG-85 3***)by Comestar Outside ET
- 5d Woodmarsh MM Lucy (**Ex-90**)by Woodmarsh Melody Maker
- 6d Leaventhorpe Broker Lucy (**VG-87, LP50**)

100A. Her CC, WOODMARSH DALLIANCE LUCY 0130594404997, born 31.10.21, **PLI+£289**

sire Wilder Dalliance ET *CVF *BYF *BLF *DPF 6038894941

WOODMARSH IMPRESSION LUCY 2 Very Good-86 2yr is the 7th generation of Ex or VG cows.

- 1. 2/7 14,638 305 3.35 2.92 (**ACC=42**)
- 2. 4/0

/ WOODMARSH DORCY LUCY Excellent-93, SP

- 1. 2/3 15,575 305 2.97 299 3. 3/11 19,060 305 2.70 2.85
- 2. 3/2 13,075 263 3.38 3.13 4. 5/0 20,829 305 2.65 2.86

WOODMARSH ZORO LUCY 7 Very Good-86

- 1. 2/6 10,066 305 4.03 3.22
- 2. 3/8 13,170 305 3.36 3.21

Her dam was the twice 11,000kg Woodmarsh Sept Storm Lucy 3 (VG-88; gd was the 12,887kg 3.51% Woodmarsh Outside Lucy 2 (VG-85 3*); 3d was the 14,047kg Woodmarsh MM Lucy (Ex-90); 4d was the 13,060kg Leaventhorpe Broker Lucy (VG-87, LP50).

LOT

101. WOODMARSH IMPRESSION GYPSY QUEEN 01305947703670

Very Good-86, SP, 429, born 26.10.17, **PLI+£235**

sire Monument Impression ET *BLF *BYF *CVF 6566382657 (**Ex & ST**)

- dam** Woodmarsh Airintake Gypsy Queen (**Ex-90**)by Boldi VSG Airintake ET
- gd Woodmarsh Iota Gypsy Queen 2 (**VG-88, SP, LP50**)by Regancreast Altaiota ET
- 3d Woodmarsh Jeeves Gypsy Queen 4 ET (**VG-86, LP50**)by Ked Outside Jeeves ET
- 4d Woodmarsh Morty Gypsy Queen ET (**VG-88, SP, LP60 19***), 3d of lot 158by Stouder Morty ET
- 5d Braedale Baler Twine ET (**VG-86 2yr 34***)by Maughlin Storm ET
- 6d Braedale Gypsy Grand (**VG-88 37***)

101A. Her CC, WOODMARSH DALLIANCE GYPSY QUEEN 01305947404724, born 20.1.21, **PLI+£306**

sire Wilder Dalliance ET *CVF *BYF *BLF *DPF 6038894941

Due 23.1.22 to Woodcrest King Doc *BLF *CVF *POF *RDF *CDF 653132417775 (**VG**)

WOODMARSH IMPRESSION GYPSY QUEEN Very Good-86, SP is the 7th generation of Ex or VG cows.

- 1. 2/4 11,638 305 4.22 318
- 2. 3/3 10,843 285 4.15 3.21 then giving 20.4kg (**ACC=44**)

WOODMARSH AIRINTAKE GYPSY QUEEN Excellent-90

- 1. 2/3 11,909 305 3.80 3.05 3. 4/4 16,098 305 3.53 3.13
- 2. 3/3 12,996 305 3.16 3.12

WOODMARSH IOTA GYPSY QUEEN 2 Very Good-88, SP, LP50

- 1. 2/6 11,774 305 4.54 3.27 3. 4/9 17,096 305 3.19 3.04
- 2. 3/5 11,208 305 3.17 3.26 4. 5/9 11,480 305 2.83 3.26

Her dam was the 14,256kg 3.74% Woodmarsh Jeeves Gypsy Queen 4 ET (VG-86, LP50); gd was the twice 15,000kg 3.7% Woodmarsh Morty Gypsy Queen ET (VG-88, SP, LP60 19*); 3d was the 12,096kg 4.9% (3.3) Braedale Baler Twine (VG-86 2yr 34*); 4d was the 13,945kg 4.8% Braedale Gypsy Grand (VG-88 37*), Holstein Canada "Cow of the Year" 2003; 5d was the 10,118kg 4.1% (3.6) heifer Braedale Moonriver ET (GP-83 2yr), sold to Japan; 6d was the 12,161kg 3.6% (3.4) Sunnylodge Chief Vick ET (VG-86 31*); 7d was the 10,608kg 4.1% Sunnylodge Elevation Jan (VG-87 13*); 8d was the 11,714kg 4.0% Sunnylodge Jane Sheik (VG-85 4*); 9d was the 10,843kg 4.1% Sunnylodge Fond Vickie (VG 2*); 10d was the 11,483 kg 3.8% and 90 tonne Sunnylodge President Janice (VG 4*).

LOT

102. WOODMARSH MINCIO LYME 3 01305947303673 Good Plus-84, SP, 476,
born 29.10.17

sire Bertaiola Mincio ET *BLF *BYF *CVF 72020990262514

dam Woodmarsh Durbin Lyme 3 (VG-87, SP, LP50)by Ladys-Manor Durbin ET
gd Woodmarsh Jordan Lyme 120 (Ex-91-3, SP, LP50)by Gillette Jordan ETM
3d Woodmarsh Burns Lyme 60 ET (Ex-92-3), gd of lot 92by Dudoc Mr Burns ET
4d Woodmarsh Journalist Lyme 10 (Ex-94-3, SP, LP80 25*)by Ridge-Star Journalist ET
5d Woodmarsh Rudolph Lyme 3 ET (Ex-93-4, SP, LP90 28*)by Startmore Rudolph ET
6d Cleevale Prelude Lyme 2 ET RM (Ex-95-5, SP, LP130 48*)

LC 25.6.21

Due.30.6.22 to S-S-I Millington Totem ET *CVF *RDF *BYF *BLF *DPF 653131003184 (s)

WOODMARSH MINCIO LYME 3 Good Plus-84, SP is bred from 10 generations of Ex or VG cows

- 1. 2/7 14,469 305 3.27 2.89
- 2. 3/8 6,540 129 3.71 2.91 then giving 52.7kg (ACC=325, LCC=172)

She is maternal sister to Woodmarsh MVP Lyme 4 (VG-86 2yr), lot 212

WOODMARSH DURBIN LYME 3 Very Good-87, SP, LP50

- 1. 2/2 14,044 305 3.86 3.08 3. 4/7 14,705 305 3.96 3.15
- 2. 3/7 14,876 305 3.75 3.29

She was maternal sister to the 10,348kg 4.14% (3.51) Woodmarsh Cancun Lyme 2 (Ex-94-2), Reserve Supreme Champion Irish National Dairy Show 2019 and to Woodmarsh Luna (Ex-93), stock bull in the Tillbank herd.

WOODMARSH JORDAN LYME 120 Excellent-91-3, SP, LP50

- 1. 2/4 12,599 305 4.66 3.32 4. 5/2 11,248 305 4.21 3.42
- 3. 4/2 14,507 305 4.14 3.19

Her dam was the 13,081kg Woodmarsh Burns Lyme 60 ET (Ex-92-3); gd was the 15,123kg 4.22% (3.31) Woodmarsh Journalist Lyme 10 (Ex-94-3, SP, LP80 25*); 3d was the 15,960kg 4.09% (3.26) Woodmarsh Rudolph Lyme 3 (Ex-93-4, SP, LP90 28*); 4d was the 15,458kg 4.03% Cleevale Prelude Lyme 2 ET (Ex-95-5, SP, LP130 48*); 5d was the 9,060kg 4.0% Borderview Blackstar Lyme (VG-86); 6d was the 12,810kg 4.0% (3.2) Borderview Marks Lanora ET (VG-88); 7d was the 13,231kg 4.3% Twin-Oakes Sexation Lana (VG-87, GMD, DOM); 8d was the 11,140kg 3.7% Twin-Oakes Fond Lois (VG-87).

LOT

103. WOODMARSH PRIZIM ROXY RAE 01305947703677

Very Good-86 2yr, SP, 461, born 2.11.17, PLI+£211

sire Dupasquier Prizim ET *CVF *BYF *BLF 6411714997 (VG)

dam Woodmarsh Glauco Roxy Rae (GP-80 3*), dam of lot 36

LC 17.6.21

S 14.11.21 by Woodmarsh Orbit ET 01305947103454

WOODMARSH PRIZIM ROXY RAE Very Good-86 2yr, SP

- 1. 2/5 10,282 305 4.57 3.62
- 2. 3/7 5,941 137 5.28 3.45 then giving 42.1kg (ACC=23)

She is maternal sister to the 15,664kg Woodmarsh Caviar Roxy Rae (VG-85, SP) and to the 17,734kg 3.56% Woodmarsh Doorsopen Roxy Rae (VG-87, SP), lot 36.

WOODMARSH GLAUCO ROXY RAE Good Plus-80 3*, see lot 36

- 1. 2/3 11,220 305 3.86 2.95 3. 4/3 14,743 305 3.49 3.04
- 2. 3/2 11,529 305 3.61 3.09

She was maternal sister to the 11,697kg 3.72% Woodmarsh Picolo Roxy Rae (VG-88). Her dam was the 16,335kg Woodmarsh Redline Roxy Rae (VG-85); gd was the 14,380kg 3.9% Scientific-I Durham Halee ET (VG-87 4*); 3d was the 14,284kg 3.6% Scientific Raes Hope Red ET (Ex-92 3*); 4d was the 14,910kg 4.3% (3.6) Scientific Jubilant Rae ET (Ex-90, DOM); 5d was the prizewinning 15,413kg 4.2% (3.3) Hanoverhill Tony Rae (Ex-96-3E, GMD, DOM 5*), Hon Mention All-Am Jr 2yo 1988 and Nom All-Am 5yo 1991; 6d was the 14,420kg 4.1% Hanoverhill TT Roxette ET (Ex-94-2E, GMD, DOM), sold for \$37,000 Hanoverhill Sale 1989; 7d was the 9,947kg 4.7% A Mil-R-Mor Roxette (Ex, GMD, DOM 30*); 8d was the prizewinning 11,011kg 4.1% Glenridge Citation Roxy (Ex-97-4E, GMD 6*), All-Time All-Am Aged Cow; 9d was the prizewinning 10,198 kg 3.9% C Norton Court Model Vee (Ex-90 6*); 10d was the 9,357 kg 3.7% C Norton Court Reflection Vale (VG-85 5*).

LOT

104. WOODMARSH MINCIO COUNTESS 01305947103692 Very Good-88, SP, 456, born 14.11.17

sire Bertaiola Mincio ET *BLF *BYF *CVF 72020990262514

- dam** Woodmarsh Zoro Countess (VG-85, SP).....by Woodmarsh Zoro ET
- gd Woodmarsh Iota Countess (VG-88, SP).....by Regancrest Altaiota ET
- 3d Woodmarsh Goldwyn Countess 24 (VG-87).....by Braedale Goldwyn
- 4d Woodmarsh Spirte Countess 18 (VG-87, SP, LP50).....by Cedarwal Spirte
- 5d Woodmarsh Mtoto Countess 11 (Ex-92-5, SP, LP140 8*), gd of lot 141by Carol Prelude Mtoto ET
- 6d Woodmarsh Storm Countess 6 (Ex-90-2, LP50).....by Maughlin Storm ET
- 7d Woodmarsh Integrity COUNESS 3 (VG-86, SP)

LC 21.2.21

Due 27.1.22 to Wilder Dalliance ET *CVF *BYF *BLF *DPF 6038894941 (s)

WOODMARSH MINCIO COUNTESS Very Good-88, SP is the 16th generation of Ex or VG cows.

- 1. 2/4 10,664 305 4.38 3.33
- 2. 3/3 13,708 253 4.64 3.36 then giving 38.6kg (ACC=62)

She is maternal sister to Woodmarsh Secretariat Countess (VG-86 2yr).

WOODMARSH ZORO COUNTESS Very Good-85, SP

- 1. 2/3 12,139 305 4.06 3.33

WOODMARSH IOTA COUNTESS Very Good-88, SP

- 1. 2/4 14,373 305 4.40 3.13
- 2. 3/10 16,804 305 3.62 3.03

Her dam was the 11,062kg Woodmarsh Goldwyn Countess 24 (VG-87); gd was the 13,123kg 4.30% Woodmarsh Spirte Countess 18 (VG-87, SP, LP50); 3d was the 17,470kg 3.66% Woodmarsh Mtoto Countess 11 (Ex-92-5, SP, LP140 8*); 4d was the 14,057kg Woodmarsh Storm Countess 6 (Ex-90-2, LP50); 5d was the 10,229kg 4.25% (3.30) Woodmarsh Integrity Countess 2 (VG-86, SP); 6d was the 11,461kg 4.42% (3.57) Woodmarsh Astre Countess (VG-88, SP, LP50 7*); 7d was the 13,067kg 4.35% (3.30) Winton Leadman Countess 2 ET (VG-86, SP, LP70); 8d was the 10,064kg 3.9% (3.4) Savagedale Countess Annie (VG-86 12*); 9d was the prizewinning 12,997kg 4.1% Savagedale Rorae Annie ET (Ex 1*); 10d was the prizewinning 12,674 kg 4.4% Rpmendale Crystan Starie (Ex 2*); 11d was A Windy-Mont Clyde Starie (VG 3*); 12d was Windy-Mont Rockman Starie (VG-87 3*); 13d was Texel Windy Mont Sara (Ex); 11d (VG-86).



WOODMARSH SPIRTE COUNTESS 18 (VG-87, SP, LP50) 4d of lot 104

LOT

105. WOODMARSH SANCHEZ LYME ET 01305947203693

Good Plus-83 2yr, SP, 446, born 14.11.17

sire Gen-Mark Stmatic Sanchez *CVF *RDF *BYF *BLF *DPF 65134422312 (Ex & ST)

dam Woodmarsh Journalist Lyme 10 (Ex-94-3, SP, LP80 25*)by Ridge-Star Journalist ET
gd Woodmarsh Rudolph Lyme 3 ET (Ex-93-4, SP, LP90 28*)by Startmore Rudolph ET
3d Cleevale Prelude Lyme 2 ET RM (Ex-95-5, SP, LP130 48*), gd of lot 108

105A. Her CC, WOODMARSH KING DOC LYME 4 01305947504893, born 5.8.21

sire Woodcrest King Doc *BLF *CVF *POF *RDF *CDF 653132417775 (VG)

AI 15.11..21 by Woodcrest King Doc *BLF *CVF *POF *RDF *CDF 653132417775 (VG) (s)

WOODMARSH SANCHEZ LYME ET Good Plus-83 2yr is bred from 7 generations of Ex or VG cows.

- 1. 2/4 14,972 305 3.17 2.98
- 2. 3/9 5,479 88 3.78 2.65 then giving 62.5kg (ACC=257)

She was full sister to the twice 12,000kg Woodmarsh Sanchez Lyme 82 ET (VG-87 and to the 13,304kg 3.69% Woodmarsh Sanchez Lyme 93 ET (VG-85, SP) and maternal sister to the 16,005kg 3.78% Woodmarsh Jordan Lyme 29 (Ex-92-2, SP), 3d of lot 6; to the 13,081kg Woodmarsh Burns Lyme 60 ET (Ex-92-3, SP, LP60 6*), gd of lot 92; to the 3 times 15,000kg Woodmarsh Burns Lyme 61 ET (Ex-90, SP, LP80), gd of lot 31; to the 15,911kg 4.24% Woodmarsh Zenith Lyme 67 (VG-87, SP 7*), 3d of lot 392; to the 10,399kg 3.60% (3.24) Whinchat Lyme ET (Ex-92-2); to Woodmarsh Leyburn ET (VG-88), stock bull in the Wilowna herd; to Woodmarsh Laser ET (VG-88), stock bull in the Rhydygors herd and to Woodmarsh Larry ET (Ex-91), stock bull in the Adlington herd.

WOODMARSH JOURNALIST LYME 10 Excellent-94-3, SP, LP80 25*

- | | | | | | | | | | | | |
|----|-----|--------|-----|------|------|----|-----|--------|-----|------|------|
| 1. | 2/5 | 8,976 | 305 | 4.54 | 3.68 | 4. | 6/8 | 12,607 | 305 | 4.31 | 3.53 |
| 2. | 3/7 | 13,065 | 305 | 4.20 | 3.40 | 5 | 8/0 | 14,457 | 305 | 3.70 | 3.28 |
| 3. | 5.1 | 15,123 | 305 | 4.22 | 3.31 | | | | | | |

She was maternal sister to the 16,562kg Woodmarsh Gibson Lyme 20 (Ex-91-2, SP, LP80), 3d of lot 224; to the 14,611kg 4.08% Woodmarsh Sept Storm Lyme 23 ET (Ex-90-3, SP, LP100); to the 16,039kg 3.91% Woodmarsh Sept Storm Lyme 24 ET (Ex-94-3, SP, LP130), gd of lot 34; to the 14,275kg 3.96% Woodmarsh Allen Lyme 26 (Ex-91-2, LP50); to the 16,230kg Woodmarsh Damion Lyme 40 ET (VG-88); to the 17,021kg Woodmarsh James Lyme 8 (VG-87, SP, LP50); to the 13,074kg 4.32% (3.21) Woodmarsh Jasper Lyme 66 (VG-86, SP); to Woodmarsh Lomax (Ex-90), stock bull in the and to Woodmarsh Legacy ET (Ex-90), stock bull in the Fobec herd.

WOODMARSH RUDOLPH LYME 3 ET Excellent-93-4, SP, LP90 28*

- | | | | | | | | | | | | |
|----|-----|--------|-----|------|------|----|-----|--------|-----|------|------|
| 1. | 2/3 | 8,955 | 305 | 3.90 | 3.30 | 4. | 5/4 | 15,427 | 305 | 3.79 | 3.30 |
| 2. | 3/2 | 11,786 | 305 | 3.65 | 3.37 | 5. | 6/6 | 15,960 | 305 | 4.09 | 3.26 |
| 3. | 4/3 | 13,345 | 305 | 3.55 | 3.36 | 6. | 8/7 | 12,723 | 305 | 4.39 | 3.28 |

She was full sister to the 15,391kg 4.06% (3.23) Woodmarsh Rudolph Lyme 5 ET (Ex-92-3, SP, LP60 26*), 3d of lot 39 and maternal sister to the 16,961kg 4.23% Woodmarsh Jolt Lyme 4 (Ex-92-3, SP, LP100 32*), dam of lot 109; to the 12,007kg 4.55% Woodmarsh Silky Lyme 6 (Ex-92-2, LP80 13*); to the 12,360kg 5.43% Woodmarsh Gibson Lyme 18 (VG-88, SP 7*); to the 12,631kg 3.67% Woodmarsh Stormatic Lyme 21 ET (Ex-90-2, LP70); to 5 other VG cows; to Woodmarsh Hotshot ET (Ex-90), stock bull in the Belfcote herd; to Woodmarsh Lymerick ET (Ex-91), stock bull in the Wanstrow herd and to Woodmarsh Lymesman ET (Ex-91), stock bull in the Gest herd. Her dam was the 15,458kg 4.03% Cleevale Prelude Lyme 2 ET (Ex-95-5, SP, LP130 48*); gd was the 9,060kg 4.0% Borderview Blackstar Lyme (VG-86); 3d was the 12,810kg 4.0% (3.2) Borderview Marks Lanora ET (VG-88); 4d was the 13,231kg 4.3% Twin-Oakes Sexation Lana (VG-87, GMD, DOM); 5d was the 11,140kg 3.7% Twin-Oakes Fond Lois (VG-87).

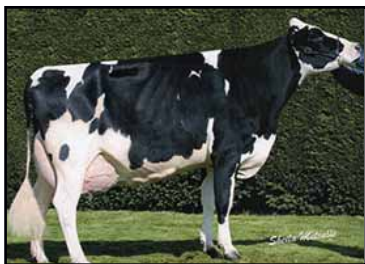

WOODMARSH JOURNALIST LYME 10
(Ex-94-3, SP, LP80 25*)
Dam of lot 105



WOODMARSH RUDOLPH LYME 3 ET
(Ex-93-4, SP, LP90 28*)
gd of lot 105

LOT

106. WOODMARSH IMPRESSION SALLIE 01305947303694 Very Good-86, SP, 468, born 15.11.17

sire Monument Impression ET *BLF *BYF *CVF 6566382657 (Ex & ST)

- dam** Woodmarsh Stanley Cup Sallie 2 **Ex-92-2, LP50**by Gillette Stanley Cup ETM
- gd Woodmarsh Sahara Sallie 27 **(VG-85)**by Gen-I-Beq Sahara
- 3d Woodmarsh Talent Sallie 17 **(Ex-90, LP50)**by Ladino Park Talent ET
- 4d Woodmarsh Mtoto Sallie 5 **(VG-85, SP, LP50)**by Carol Prelude Mtoto ET
- 5d Woodmarsh Storm Sallie 2 ET **(Ex-90, SP, LP70)**by Maughlin Storm ET
- 6d Clayden Integrity Sally ET **(VG-88, SP, LP80 14*)**by Robthorn Integrity ET
- 7d Hanoverhill Inspire Sallie ET **(VG-85 17*)**by Hanover-Hill Inspiration
- 8d C Hanover-Hill F M Sallie ET **(Ex-94-3E)**by No-Na-Me Fond Matt
- 9d Brigeen Shamrock Sallie **(Ex-94-3E, GMD 10*)**by Rosafe Shamrock Perseus
- 10d Brigeen Duchess Sallie **(Ex-90-2E, DOM)**by Rockdale Presiden
- 11d Brigeen Rosita Babe **(Ex-90-3E, GMD)**by Brigeen Chief Flying Cloud
- 12d Wenron Sallie Alert Babe **(Ex-92-2E)**

106A. Her CC, WOODMARSH CYPRUS SALLIE 2 01305947404801, born 5.5.21, PLI+£316
sire EDG Bob Cyprus 15120 ET *BLF *BYF *CVF 653012574967

AI 31.10.21 by Croteau Lesperron Unix ET *CVF *BYF *BLF *DPF *CNF 640107567492 (Ex & ST) (s)

WOODMARSH IMPRESSION SALLIE Very Good-86, SP is the 14th generation of Ex or VG cows.

- 1. 2/6 14,008 305 4.00 3.22
- 2. 3/6 11,466 180 4.68 2.79 then giving 52.3kg (ACC=30)

She is maternal sister to the 12,487kg 3.55% heifer Woodmarsh Cinderdoor Sallie (VG-87 2yr), dam of lot 190.

WOODMARSH STANLEYCUP SALLIE 2 Excellent-92-3, LP50

- 1. 2/4 12,344 305 3.35 3.13 3. 4/10 13,509 305 3.20 3.05
- 2. 3/6 14,488 305 3.23 2.99

She was maternal sister to the 10,868kg 4.78% (3.65) Woodmarsh Adonis Sallie VG-86), gd of lot 242

WOODMARSH SAHARA SALLIE 27 Very Good-85

- 1. 2/7 9,365 305 4.44 3.37 3. 4/10 11,041 305 4.52 3.39
- 2. 3/10 11,553 305 5.00 3.30

She was maternal sister to the 14,832kg Woodmarsh Fever Sallie 30 (VG-86, SP). Her dam was the 13,826kg 4.32% Woodmarsh Talent Sallie 17 (Ex-90, LP50); gd was the 15,150kg Woodmarsh Mtoto Sallie 5 (VG-85, SP, LP50); 3d was the 14,817kg 4.09% (3.27) Woodmarsh Storm Sallie 2 ET (Ex90, SP, LP70); 4d was the 14,611kg 4.02% Clayden Integrity Sally ET (VG-88, SP, LP80 14*); 5d was the 9,318kg 4.88% (3.38) Hanoverhill Inspire Sallie (VG-85 17*); 6d was the twice 10,000kg 4.6% (3.3) C Hanover-Hill F M Sallie ET (Ex-94-3E); 7d was the 11,317kg 4.5% and 73 tonne Brigeen Shamrock Sallie (Ex-94-3E, GMD 10*); 8d was the 9,112kg 4.5% Brigeen Duchess Sallie (Ex-90-2E, DOM); 9d was the 8,881kg 3.8% Brigeen Rosita Babe (Ex-90-3E, GMD); 10d was the 9,058kg 4.2% Wenron Sallie Alert Babe (Ex-92-2E); 11d was Wenron Sally Champion (VG 2*), H-M All-Can Produce 1966.

LOT

107. WOODMARSH SEAVER MELODY 01305947703698 Good Plus-82 2yr, SP, 457, born 18.11.17, PLI+£213

sire R-E-W Seaver ET *BLF *BYF *CVF 65137012381 (**Ex & ST**)

dam Woodmarsh Tiergan Melody 2 (**Ex-93-3, SP, LP80**).....by Ballycairn Tiergan ET
gd Woodmarsh Talent Melody 56 ET (**Ex-94-4, SP, LP130 29***), dam of lot 84...by Ladino Park Talent ET
3d Woodmarsh Mtoto Melody 8 ET(**Ex-92-2, SP, LP100 32***).....by Carol Prelude Mtoto ET
4d Woodmarsh Formation Melody 4 ET (**Ex-92-2, SP, LP100 57***)

LC 18.7.21

AI 15.11.21 by S-S-I Millington Totem ET *CVF *RDF *BYF *BLF *DPF 653131003184 (s)

WOODMARSH SEAVER MELODY Good Plus-82, 2yr

1. 2/4 11,519 305 4.32 3.49
2. 3/8 4,787 106 4.57 3.23 then giving 46.3kg (ACC=477, LCC=19)

WOODMARSH TIERGAN MELODY 2 Excellent-93-3, SP, LP80

1. 2/7 11,019 305 4.55 3.74 4. 6/4 17,119 305 3.65 3.12
2. 4/0 15,172 305 3.54 3.54 5. 7/5 14,831 305 4.03 3.79
3. 5/1 15,298 305 3.77 3.53

She was maternal sister to the 12,411kg 3.73% (3.33) Woodmarsh Elayo Melody Red 88 ET (VG-87, SP); to the 16,839kg Woodmarsh Elayo Melody Red 90 ET (VG-88, SP); to the 15,135kg Woodmarsh Classic Melody Red 93 (VG-88); to the 17,237kg Woodmarsh Picolo Melody Red 150 (Ex-91-3, SP, LP100 9*), gd of lot 54; to the 15,237kg Woodmarsh Impression Melody 14 ET (VG-88, SP), lot 84 and to 5 other VG cows.

WOODMARSH TALENT MELODY 56 ET Excellent-94, SP, LP130 29*, see lot 84

2. 3/6 14,197 305 3.14 3.25 5. 6/10 17,164 305 3.36 3.01
3. 4/8 16,933 305 3.04 3.18 6. 7/11 17,483 305 3.32 2.99
4. 5/10 17,890 305 3.00 3.11 7. 9/2 14,563 305 3.43 3.03

Full & Maternal brothersw & sisters - see lot 84

Her dam was the 17,010kg 3.96% Woodmarsh Mtoto Melody 8 ET (Ex-92-2, SP, LP100 32*); gd was the twice 17,000kg 3.6% Woodmarsh Formation Melody 4 ET (Ex-92-2, SP, LP100 57*); 3d was the 16,107kg 4.46% (3.55) Woodmarsh Melody RM (VG-89, SP 31*); 4d was the 4 times 15,000kg (3 times 4%) Comely Southwind Melody 2 ET RM (Ex-93-3, SP, LP110 16*) EC; 5d was the 12,676kg 3.80% Startmore CM Melody ET (Ex-91, SP, LP70 68*), sold for 4,500gs Comely Sale 1998; 6d was the 12,005 kg 4.9% (3.4) Startmore T Threat Tina (Ex 8*); 7d was the prizewinning 9,444 kg 4.3% A Jim-Mar-D Astronaut Gail (Ex-92 11*); 8d was the 13,690 kg 3.6% Chappells Pat Lass (Ex-90, GMD).

LOT

108. WOODMARSH SHOTTLE LYME 2 ET 01305947203707 Very Good-87, SP, 449, born 25.11.17

sire Picston Shottle ET *CVF *BYF *BLF *MFF 0100598172 (Ex & GM)

dam Woodmarsh Jolt Lyme 4 (Ex-92-3, SP, LP100 32*)by Second-Look Jolt
gd Cleevale Prelude Lyme 2 ET RM (Ex-95-5, SP, LP130 48*)by A Ronnybrook Prelude ET
3d Borderview Blackstar Lyme (VG-86)by To-Mar Blackstar ET
4d Borderview Marks Lanora ET (VG-88)by Walkway Chief Mark
5d Twin-Oakes Sexation Lana (VG-87, GMD, DOM)by Ocean-View Sexation
6d Twin-Oakes Fond Lois (VG-87)

LC 26.3.21

Due 30.5.22 to Legend-Maker Victor *CVF *BYF *BLF **DPF *CNF 64012556108

WOODMARSH SHOTTLE LYME 2 ET Very Good-87, SP is the 7th generation of Ex or VG cows.

- 1. 2/4 12,404 305 3.37 2.98
- 2. 3/4 13,323 220 2.73 2.78 then giving 48.5kg (ACC=74)

She is full sister to the 12,607kg 3.68% Woodmarsh Shottle Lyme 3 ET (VG-85, SP), lot 109 and to Woodmarsh Lotto (Ex-90), sold to Genus and maternal sister to the 9,766kg 4.32% (3.38) heifer Woodmarsh Gibson Lyme 14 (VG-88 2yr); to the 9,644kg 4.27% (3.43) Woodmarsh Gibson Lyme 19 (Ex-91, SP); to the 17,073kg Woodmarsh Laudan Lyme 30 (Ex-91-2, SP, LP70 13*), gd of lot 47; to the 16,743kg 3.99% (3.33) Woodmarsh Lancelot Lyme 33 ET (Ex-91-2, SP, LP70); to 6 other VG cows; to Woodmarsh Lisbon ET (Ex-92), Res Champion & sold for 4,300gs Wexham Cup S&S 2012 and stock bull in the Noremead herd and to Woodmarsh Lowry ET (VG-88), stock bull in the Hafaal herd.

WOODMARSH JOLT LYME 4 Excellent-92-3, SP, LP100 32*

- | | | | | | | | | | | | |
|----|------|--------|-----|------|------|----|------|--------|-----|------|------|
| 1. | 2/0 | 10,025 | 305 | 3.89 | 3.21 | 5. | 6/11 | 16,961 | 305 | 4.23 | 3.15 |
| 2. | 2/11 | 12,749 | 305 | 4.32 | 3.30 | 6. | 8/0 | 11,747 | 305 | 4.60 | 3.52 |
| 3. | 4/0 | 13,067 | 305 | 3.85 | 3.28 | 7. | 9/0 | 12,516 | 305 | 4.50 | 3.40 |

She was maternal sister to the 15,960kg 4.09% (3.26) Woodmarsh Rudolph Lyme 3 ET (Ex-93-4, SP, LP90 28*), gd of lot 105; to the 15,391kg 4.06% (3.23) Woodmarsh Rudolph Lyme 5 ET (Ex-92-3, SP, LP60 26*), 3d of lot 39; to the 12,007kg 4.55% Woodmarsh Silky Lyme 6 (Ex-92-2, LP80 13*); to the 12,360kg 5.43% Woodmarsh Gibson Lyme 18 (VG-88, SP 7*); to the 12,631kg 3.67% Woodmarsh Stormatic Lyme 21 ET (Ex-90-2, LP70); to 5 other VG cows; to Woodmarsh Hotshot ET (Ex-90), stock bull in the Befcote herd; to Woodmarsh Lymerick ET (Ex-91), stock bull in the Wanstrow herd and to Woodmarsh Lymesman ET (Ex-91), stock bull in the Gest herd.

CLEEVALE PRELUDE LYME 2 ET RM Excellent-95-5, SP, LP130 48* was purchased for 2,600gs High Flyer Sale 1995.

- | | | | | | | | | | | | |
|----|-----|--------|-----|------|------|----|------|--------|-----|------|------|
| 1. | 2/4 | 11,810 | 305 | 3.49 | 3.19 | 5. | 8/9 | 15,458 | 305 | 4.03 | 3.19 |
| 2. | 3/5 | 13,180 | 305 | 4.34 | 3.26 | 6. | 10/4 | 13,723 | 305 | 4.49 | 3.25 |
| 3. | 5/0 | 15,407 | 305 | 3.66 | 3.20 | 7. | 12/5 | 14,610 | 305 | 4.33 | 3.08 |
| 4. | 6/5 | 11,631 | 305 | 4.45 | 3.60 | | | | | | |

She is full sister to the 5 times 12,000kg Cleevale Prelude Lyme ET RM (Ex-94-5) and to the 10,323kg 4.01% Cleevale Prelude Lyme 3 ET (Ex-93-4, LP50 5*). Her dam was the 9,060kg 4.0% Borderview Blackstar Lyme (VG-86); gd was the 12,810kg 4.0% (3.2) Borderview Marks Lanora ET (VG-88); 3d was the 13,231kg 4.3% Twin-Oakes Sexation Lana (VG-87, GMD, DOM); 4d was the 11,140kg 3.7% Twin-Oakes Fond Lois (VG-87).



WOODMARSH SHOTTLE LYME 2 ET (VG-87, SP), lot 108

FULL SISTER TO LOT 108

LOT

109. WOODMARSH SHOTTLE LYME 3 ET 01305947303708 Very Good-85, SP, 501, born 25.11.17

109A. Her CC, WOODMARSH APPLICABLE LYME 01305947504907, born 16.8.21
 sire Stantons Applicable ET *CVF *BYF *BLF *DPF 6412189029

AI 15.11..21 by Woodcrest King Doc *BLF *CVF *POF *RDF *CDF 653132417775 (VG) (s)

WOODMARSH SHOTTLE LYME 3 ET Very Good-85, SP is the 7th generation of Ex or VG cows.

- | | | | | | | |
|----|-----|--------|-----|------|------|----------------------------|
| 1. | 2/8 | 12,607 | 305 | 3.68 | 3.18 | |
| 2. | 3/9 | 4,302 | 77 | 3.02 | 2.94 | then giving 54kg (ACC=145) |



WOODMARSH JOLT LYME 4
 (Ex-92-3, SP, LP100 32*)
 Dam of lots 108 & 109

LOT

110. WOODMARSH DORCY MELODY 9 01305947503703 Very Good-85, SP, 451, born 23.11.17

sire Coyne-Farms Dorcy ET *CDF *BYC *CVF *BLF *DPF 65139005002 (VG & ST)

- dam** Woodmarsh Stanleycup Melody 7 (G-77)by Gillette Stanleycup ETM
- gd** Woodmarsh Gibson Melody 21 (Ex-90, SP, LP100 27*), dam of lot 42.....by Silky Gibson ET
- 3d** Woodmarsh Mtoto Melody 7 ET (Ex-90-3, SP, LP130 20*)by Carol Prelude Mtoto ET
- 4d** Woodmarsh Formation Melody 4 ET (Ex-92-2, SP, LP100 57*)

110A. Her CC, WOODMARSH CYPRUS MELODY 13 01305947704811, born 14.5.21, PLI+£324 sire EDG Bob Cyprus 15120 ET *BLF *BYF *CVF 653012574967

Due 9.6.22 to Legend-Maker Victor *CVF *BYF *BLF **DPF *CNF 64012556108

WOODMARSH DORCY MELODY 9 Very Good-85, SP

- 1. 2/4 13,865 305 3.94 2.82
- 2. 3/6 9,698 171 3.42 2.68 then giving 50.1kg (ACC=163, LCC=25)

WOODMARSH STANLEYCUP MELODY 7

- 1. 2/5 9,859 305 4.74 3.18
- 2. 3/4 11,676 305 4.37 3.19

Maternal brothers & sisters - see lot 42

WOODMARSH GIBSON MELODY 21 Excellent-90, SP, LP100 27*, see lot 42

- | | | | | | | | | | | | |
|----|-----|--------|-----|------|------|----|-----|--------|-----|------|------|
| 2. | 3/5 | 13,228 | 305 | 4.28 | 3.05 | 5. | 7/2 | 14,712 | 305 | 4.08 | 3.23 |
| 3. | 4/5 | 12,021 | 305 | 5.05 | 3.17 | 6. | 8/6 | 14,382 | 305 | 4.08 | 3.08 |
| 4. | 6/0 | 14,204 | 305 | 4.35 | 3.15 | 7. | 9/9 | 11,652 | 305 | 3.93 | 3.18 |

Maternal brothers & sisters - see lot 42

Her dam was the 17,058kg 4.20% Woodmarsh Mtoto Melody 7 ET (Ex-90-3, SP, LP130 20*); gd was the twice 17,000kg 3.6% Woodmarsh Formation Melody 4 ET (Ex-92-2, SP, LP100 57*); 3d was the 16,107kg 4.46% (3.55) Woodmarsh Melody RM (VG-89, SP 31*); 4d was the 4 times 15,000kg (3 times 4%) Comely Southwind Melody 2 ET RM (Ex-93-3, SP, LP110 16*) EC; 5d was the 12,676kg 3.80% Startmore CM Melody ET (Ex-91, SP, LP70 68*), sold for 4,500gs Comely Sale 1998; 6d was the 12,005 kg 4.9% (3.4) Startmore T Threat Tina (Ex 8*); 7d was the prizewinning 9,444 kg 4.3% A Jim-Mar-D Astronaut Gail (Ex-92 11*); 8d was the 13,690 kg 3.6% Chappells Pat Lass (Ex-90, GMD).

LOT

111. WOODMARSH DORCY HELEN 2 01305947503710 Very Good-87, SP, 472,

born 3.12.17

sire Coyne-Farms Dorcy ET *CDF *BYC *CVF *BLF *DPF 65139005002 (VG & ST)

dam Woodmarsh Fabio Helen (Ex-91-2)by Strout Baxter Fabio ET
 gd Woodmarsh Talent Helen 125 (VG-85)by Ladino Park Talent ET
 3d Woodmarsh Allen Helen 77 (Ex-92-4, SP, LP100 4*)by Canary-Breeze Allen ET
 4d Woodmarsh Helen 43 (Ex-91-2, SP, LP90)by Woodmarsh Melody Maker
 5d Woodmarsh Helen 24 (VG-87, SP, LP100 6*)

LC 18.6.21

Due 28.6.22 to Woodcrest King Doc *BLF *CVF *POF *RDF *CDF 653132417775 (VG) (s)

WOODMARSH DORCY HELEN 2 Very Good-87, SP is the 6th generation of Ex or VG cows.

- 1. 2/5 11,977 305 4.78 3.35
- 2. 3/6 7,128 136 4.73 3.23 then giving 51.5kg (ACC=105)

WOODMARSH FABIO HELEN Excellent-91-2

- | | | | | | | | | | | | |
|----|-----|--------|-----|------|------|----|-----|--------|-----|-------|------|
| 1. | 2/5 | 11,697 | 305 | 3.10 | 3.14 | 3. | 4/6 | 17,736 | 305 | 33.08 | 2.96 |
| 2. | 3/5 | 16,109 | 305 | 3.24 | 3.00 | 4. | 5/6 | 16,461 | 302 | 3.35 | 2.94 |

WOODMARSH TALENT HELEN 125 Very Good-85

- | | | | | | | | | | | | |
|----|-----|--------|-----|------|------|----|-----|--------|-----|------|------|
| 1. | 2/5 | 12,400 | 301 | 2.89 | 3.25 | 4. | 5/3 | 14,594 | 290 | 4.48 | 3.06 |
| 2. | 3/4 | 14,734 | 305 | 2.63 | 3.21 | | | | | | |

She was maternal sister to the 11,554kg Woodmarsh Spirte Helen 101 (VG-85) and to the 14,411kg 3.53% Woodmarsh Fever Helen 136 (VG-85), gd of lot 229. Her dam was the 16,079kg 3.65% Woodmarsh Allen Helen 77 (Ex-92-4, SP, LP100 4*); gd was the 16,233kg 3.63% Woodmarsh Helen 43 (Ex-91-2, SP, LP90); 3d was the 14,963kg 4.10% Woodmarsh Helen 24 (VG-87, SP, LP100 6*); 5d was the 13,223kg Ensdon Helen 27 RM RMX (VG) EC(100); 6d was the 10,174kg 3.92% Ensdon Helen 15 RM RMX (Ex-90 5*) EC(75); 7d was the 9,681kg 4.10% Ensdon Helen RM EC(100).

LOT

112. WOODMARSH IMPRESSION LYME 7 01305947603711 Very Good-86, SP,

463, born 3.12.17, PLI+£219

sire Monument Impression ET *BLF *BYF *CVF 6566382657 (Ex & ST)

dam Woodmarsh Fever Lyme ET (VG-86, SP, LP50 4*), dam of lot 39by Crackholm Fever ET
 gd Woodmarsh Drake Lyme 37 (Ex-92-2, LP60 11*)by Far-O-La Debbie-Jo Drake ET
 3d Woodmarsh Rudolph Lyme 5 ET (Ex-92-2, SP, LP60 26*),by Startmore Rudolph ET
 4d Cleevale Prelude Lyme 2 ET RM (Ex-95-5, SP, LP130 48*)

LC 14.6.21

S 13.11.21 by Woodmarsh Orbit ET 01305947103454

WOODMARSH IMPRESSION LYME 7 Very Good-86, SP is the 9th generation of Ex or VG cows.

- 1. 2/5 12,002 305 4.56 3.03
- 2. 3/6 6,328 140 5.52 2.89 then giving 45.2kg (ACC=19)

She is maternal sister to the 17,529kg 4.30% Woodmarsh Fitz Lyme 2 (VG-88, SP), lot 39 and to the twice 13,000kg 4% Woodmarsh McCutchen Lyme 3 (VG-85, SP).

WOODMARSH FEVER LYME ET Very Good-86, SP, LP50 4*, see lot 39

- | | | | | | | | | | | | |
|----|-----|--------|-----|------|------|----|-----|--------|-----|------|------|
| 1. | 2/6 | 11,046 | 305 | 4.72 | 3.36 | 3. | 4/7 | 13,366 | 305 | 4.31 | 3.30 |
| 2. | 3/7 | 13,770 | 305 | 4.29 | 3.27 | 4. | 5/9 | 15,659 | 301 | 3.27 | 3.14 |

She was full sister to the 11,602kg 3.85% Woodmarsh Fever Lyme 2 ET (VG-86), gd of lot 91 and to the 10,468kg 5.80% Woodmarsh Fever Lyme 4 ET (VG-86, SP), 3d of lot 260. Her dam was the 14,518kg Woodmarsh Drake Lyme 37 (Ex-92-2, LP60 11*); gd was the 15,391kg 4.06% (3.23) Woodmarsh Rudolph Lyme 5 ET (Ex-92-2, SP, LP60 26*); 3d was the 15,458kg 4.03% Cleevale Prelude Lyme 2 ET (Ex-95-5, SP, LP130 48*); 4d was the 9,060kg 4.0% Borderview Blackstar Lyme (VG-86); 5d was the 12,810kg 4.0% (3.2) Borderview Marks Lanora ET (VG-88); 6d was the 13,231kg 4.3% Twin-Oakes Sexation Lana (VG-87, GMD, DOM); 7d was the 11,140kg 3.7% Twin-Oakes Fond Lois (VG-87).

LOT

113. WOODMARSH MINCIO HOPE 4 01305947503717 Very Good-86 2yr, SP,
453, born 10.12.17

sire Bertaiola Mincio ET *BLF *BYF *CVF 72020990262514

dam Woodmarsh Urbain Hope (GP-80, SP)by Croteau Lesperron Urbain ET
gd Woodmarsh End Story Hope 2 (GP-82), dam of lot 28

113A. Her CC, WOODMARSH DALLIANCE HOPE 01305947704797, born 2.5.21, PLI+£223
sire Wilder Dalliance ET *CVF *BYF *BLF *DPF 6038894941

S 13.10.21 by Woodmarsh Orbit ET 01305947103454

WOODMARSH MINCIO HOPE 4 Very Good-87, SP

- 1. 2/3 10,780 305 3.59 3.10
- 2. 3/5 9,808 183 3.78 2.78 then giving 47.6kg (ACC=65)

She is maternal sister to Woodmarsh Sidekick Hope (VG-85 2yr), lot 221.

WOODMARSH URBAIN HOPE Good Plus-80, SP

- 1. 2/4 13,350 305 4.25 3.07 3. 4/9 14,121 305 3.63 3.16
- 2. 3/9 12,907 305 3.48 3.13

She was maternal sister to the 13,601kg 4.40% (3.26) Woodmarsh Doorsopen Hope (VG-87, SP), lot 28.

WOODMARSH END STORY HOPE 2 Good Plus-82, see lot 28

- 1. 2/5 10,592 305 4.31 3.00 3. 4/5 10,018 305 3.48 3.08
- 2. 3/5 12,292 305 3.66 3.05

Her dam was the 12,771kg 3.92% Woodmarsh Asterix Hope 85 (VG-85); gd was the 13,138kg 3.79% Woodmarsh Stormatic Hope 58 (VG-88); 3d was the 11,878kg 4.14% (3.32) Woodmarsh Stoneham Hope 28 (VG-86); 4d was the 14,119kg 3.87% Woodmarsh Jolt Hope 18 ET (VG-86, LP110); 5d was the 9,370kg 4.10% (3.33) Brynhryd Rendition Hope RM (VG-87 16*); 6d was the 11,368kg 4.29% Acme Triple Hope (Ex-95-6, LP60 16*); 7d was the noted 9,994kg 3.80% and 115 tonne Ells Prince Hope (Ex-3E 4*).

LOT

114. WOODMARSH MINCIO MELODY 12 01305947503724 Very Good-87, SP,
450, born 14.12.17

sire Bertaiola Mincio ET *BLF *BYF *CVF 72020990262514

dam Woodmarsh Zanu Melody 6by Woodmarsh Zanu ET
gd Woodmarsh Lawman Melody 2 (GP-84)by Woodmarsh Lawman
3d Woodmarsh Picolo Melody (VG-85, LP50), gd of lot 54by La Presentation Picolo Red ET
4d Woodmarsh Outside Melody 25 (VG-87,LP100 5*)by Comestars Outside ET
5d Woodmarsh Rudolph Melody 5 (VG-86, SP, LP100 8*)by Startmore Rudolph ET
6d Woodmarsh Melody 3 (Ex-90, SP, LP160 15*)by Singing-Brook Benchmark ET
7d Comely Southwind Melody 2 ET RM (Ex-93-3, SP, LP110 16*) EC

LC 18.7.21

AI 14.11.21 by S-S-I Millington Totem ET *CVF *RDF *BYF *BLF *DPF 653131003184 (s)

WOODMARSH MINCIO MELODY 12 Very Good-87, SP

- 1. 2/3 10,556 305 3.99 2.98
- 2. 3/7 5,468 106 4.74 2.96 then giving 50.5kg (ACC=90, LCC=31)

WOODMARSH ZANU MELODY 6

- 1. 2/3 10,559 305 3.60 3.17

She was maternal sister to ther 11,830kg heifer Woodmarsh Seaver Melody 3 (VG-86 2yr, SP), dam of lot 404.

WOODMARSH LAWMAN MELODY 2 Good Plus-84

- 1. 2/9 12,926 305 2.98 3.06
- 2. 4/0 14,586 305 2.64 2.79

Her dam was the twice 13,700kg 3.8% Woodmarsh Picolo Melody (VG-85, LP50); gd was the 14,891kg 3.58% Woodmarsh Outside Melody 25 (VG-87,LP100 5*); 3d was the 15,175kg 3.90% Woodmarsh Rudolph Melody 5 (VG-86, SP, LP100 8*); 4d was the 16,422kg Woodmarsh Melody 3 (Ex-90, SP, LP160 15*); 5d was the 4 times 15,000kg (3 times 4%) Comely Southwind Melody 2 ET RM (Ex-93-3, SP, LP110 16*) EC; 6d was the 12,676kg 3.80% Startmore CM Melody ET (Ex-91, SP, LP70 68*); sold for 4,500gs Comely Sale 1998; 7d was the 12,005 kg 4.9% (3.4) Startmore T Threat Tina (Ex 8*); 8d was the prizewinning 9,444 kg 4.3% A Jim-Mar-D Astronaut Gail (Ex-92 11*); 9d was the 13,690 kg 3.6% Chappells Pat Lass (Ex-90, GMD).

LOT

115. WOODMARSH IMPRESSION PRUDENCE 01305947703733

Good Plus-83 2yr, SP, 539, born 25.12.17

sire Monument Impression ET *BLF *BYF *CVF 6566382657 (Ex & ST)

- dam** Woodmarsh Enforcer Prudence (VG-88, SP)by Mr Lookout P Enforcer ET
- gd Woodmarsh Bronco Prudence ET (VG-88, SP)by End-Road O-Man Bronco ET
- 3d Holbra Pam (VG-87)by Mascol ET
- 4d Sunday ALH Prudence ET (VG-88)by Regancrest Elton Durham ET
- 5d Mayerlane-DK Hiawatha ET (Ex-90, DOM)by Startmore Rudolph ET
- 6d Golden-Oaks Mark Prudence (Ex-95-5E, GMD, DOM)by Walkway Chief Mark
- 7d Ogden Hanover Sex Prudence (Ex-91, DOM)by Ocean-View Sexation
- 8d Dream Rorae Pocohontis 1 (Ex-93-2E, GMD, DOM)by Round Oak Rag Apple Elevation
- 9d Sher-Mar Highmark Hiawatha (Ex-94-4E, GMD, DOM 5*)by Puget-Sound Highmark
- 10d Sher-Mar Lee Mitzi (Ex-91-4E, GMD, DOM)by Sher-Mar Bootmaker Lee
- 11d Sher-Mar Mingo Mimi (Ex-90-2E)

LC 4.10.20

Due 28.11.21 to Woodcrest King Doc *BLF *CVF *POF *RDF *CDF 653132417775 (VG)

WOODMARSH IMPRESSION PRUDENCE Good Plus-83 2yr, SP is bred from 13 generations of Ex or VG cows.

1. 2/10 12,272 305 4.11 3.25 (ACC=23)

She is maternal sister to Woodmarsh MVP Prudence (VG-86 2yr), lot 173.

WOODMARSH ENFORCER PRUDENCE Very Good-88, SP

1.	2/4	13,174	305	3.01	3.11	3.	4/3	15,941	293	3.01	2.93
2.	3/3	15,377	305	3.07	3.05	4.	5/2	15,761	305	3.39	3.03

WOODMARSH BRONCO PRUDENCE ET Very Good-88, SP

1.	2/5	14,122	305	3.33	3.09	3.	4/7	15,553	279	2.62	2.95
2.	3/5	17,067	305	3.21	2.99						

She was maternal sister to the 9,818kg 4.83% (3.61) Holbra Paya (VG-87) and to 3 other VG cows. Her dam was the 11,825kg 4.56% (3.50) Holbra Pam (VG-87); gd was the 11,829kg 4.80% (3.58) Sunday ALH Prudence ET (VG-88); 3d was the 13,635kg 4.4% (3.3) Mayerlane-DK Hiawatha ET (Ex-90, DOM); 4d was the 24,097kg 3.9% Golden-Oaks Mark Prudence (Ex-95-5E, GMD, DOM); 5d was the 9,761kg 4.5% (3.6) Ogden Hanover Sex Prudence (Ex-91, DOM); 6d was the 11,784kg 4.0% (3.3) Dream Rorae Pocohontis 1 (Ex-93-2E, GMD, DOM); 7d was the 15,862kg 5.0% Sher-Mar Highmark Hiawatha (Ex94-4E, GMD, DOM 5*); 8d was the 16,860kg 4.2% Sher-Mar Lee Mitzi (Ex-91-4E, GMD,DOM); 9d was the 12,895kg 4.0% Sher-Mar Mingo Mimi (Ex-90-2E); 10d (VG-85); 11d was the 10,509kg 3.6% Maroy Roburke Sue (VG-86).

LOT

116. WOODMARSH MINCIO BLITZ 01305947503731 Very Good-85 2yr, SP,

466, born 22.12.17

sire Bertaiola Mincio ET *BLF *BYF *CVF 72020990262514

dam Woodmarsh Integral Blitz (VG-85 2yr, SP).....by Blondin Integral ET
gd Woodmarsh Burns Blitz 47(VG-85, LP50)by Dudoc Mr Burns ET
3d Woodmarsh Derry Blitz 25 (Ex-90, LP50)

116A. Her CC, WOODMARSH DALLIANCE BLITZ 01305947604789, born 10.4.21, PLI+£267

sire Wilder Dalliance ET *CVF *BYF *BLF *DPF 6038894941

Due 30.5.22 to Legend-Maker Victor *CVF *BYF *BLF **DPF *CNF 64012556108

WOODMARSH MINCIO BLITZ Very Good-85 2yr

1. 2/5 10,313 305 4.85 3.51
2. 3/4 9,584 205 4.95 3.27 then giving 36.6kg (ACC=284, LCC=131)

WOODMARSH INTEGRAL BLITZ Very Good-85 2yr, SP

1. 2/3 11,786 305 4.23 3.40

WOODMARSH BURNS BLITZ 47 Very Good-85, LP50

1. 2/4 10,874 305 3.79 3.35 3. 4/8 10,430 305 4.51 3.56
2. 3/4 12,632 305 2.97 3.55 4. 5/10 13,110 302 4.40 3.47

She was maternal sister to the 14,376kg Woodmarsh Gibson Blitz 40 (Ex-90-2, LP50). Her dam was the 14,189kg Woodmarsh Dery Blitz 25 (Ex-90, LP50); gd was the 12,520kg Woodmarsh Blitz 12 (GP-81, SP); 4d was the 11,858kg 3.54% (3.31) Winton Blitz 23 (Ex-91, SP, LP70 4*) EC; 5d was Winton Blitz 6 RM (Ex 3*) EC.

LOT

117. WOODMARSH SEAVER HATLADY 01305947403758 Very Good-86, SP,

471, born 24.1.18

sire R-E-W Seaver ET *BLF *BYF *CVF 65137012381 (Ex & ST)

dam Woodmarsh Lyndra Hatlady (VG-87, SP).....by Woodmarsh Lyndra ET
gd Woodmarsh Zoro Hatlady 92 (Ex-90).....by Woomarsh Zoro ET
3d Woodmarsh Concord Hatlady 77 (VG-85)by Liscabank Concord
4d Woodmarsh MM Hatlady 43 (Ex-91-2, LP60)by Woodmarsh Meody Maker
5d Woodmarsh Hatlady 33 (Ex-91-2, SP)

117A. Her CC, WOODMARSH CYPRUS HATLADY 01305947104805, born 4.5.21, PLI+£268

sire EDG Bob Cyprus 15120 ET *BLF *BYF *CVF 653012574967

S 17.10.21 by Woodmarsh Orbit ET 01305947103454

WOODMARSH SEAVER HATLADY Very Good-86, SP

1. 2/4 11,785 305 2.86 3.08
2. 3/4 9,407 181 4.95 2.99 then giving 38.9kg (ACC=784, LCC=171)

WOODMARSH LYNDRA HATLADY Very Good-87, SP

1. 2/5 12,740 305 3.61 3.17
2. 3/5 13,622 305 4.02 3.23

WOODMARSH ZORO HATLADY 92 Excellent-90

1. 2/5 8,730 305 4.10 3.23 3. 4/9 10,377 305 4.19 3.26
2. 3/7 10,169 305 4.38 3.13

Her dam was the 13,425kg Woodmarsh Concord Hatlady 77 (VG-85); gd was the 14,722kg Woodmarsh MM Hatlady 43 (Ex-91-2, LP60); 3d was the 13,798kg 3.73% Woodmarsh Hatlady 33 (Ex-91-2, SP); 5d was the 3 times 12,000kg Woodmarsh Hatlady 18 (VG-85, LP70); 6d was the 3 times 12,000kg Woodmarsh Hatlady 15 (VG, LP80).



WOODMARSH IMPRESSION MELODY 12 ET (VG-88, SP), lot 118

LOT

118. WOODMARSH IMPRESSION MELODY 12 ET 01305947703761

Very Good-88, SP, 490, born 28.1.18

sire Monument Impression ET *BLF *BYF *CVF 6566382657 (Ex & ST)

dam Woodmarsh Gibson Melody 21 (Ex-90, SP, LP100 27*), dam of lot 42.....by Silky Gibson ET

gd Woodmarsh Mtoto Melody 7 ET (Ex-90-3, SP, LP130 20*).....by Carol Prelude Mtoto ET

3d Woodmarsh Formation Melody 4 ET (Ex-92-2, SP, LP100 57*)

Dam of lot 297

118A. Her CC, WOODMARSH CYPRUS MELODY 16 01305947404843, born 7.6.21,

PLI+£358 sire EDG Bob Cyprus 15120 ET *BLF *BYF *CVF 653012574967

AI 17.10.21 by Woodcrest King Doc *BLF *CVF *POF *RDF *CDF 653132417775 (VG) (s)

WOODMARSH IMPRESSION MELODY 12 ET Very Good-88, SP is the 10th generations of Ex or VG cows

1. 2/5 10,869 305 5.00 3.39

2. 3/5 7,794 147 5.08 3.01 then giving 43.6kg (ACC=108, LCC=31)

She is full sister to the 14,513kg 4.03% Woodmarsh Impression Melody 3 ET (Ex-91), dam of lot 40; to the 15,761kg Woodmarsh Impression Melody 5 ET (VG-85, SP), dam of lot 184; to the stock bull Woodmarsh Melba ET (Ex-90) and to Woodmarsh Melby ET (Ex-90), stock bull in the Deri herd and maternal sister to the 18,888kg 3.70% Woodmarsh Blitz Melody 67 (Ex-96-3, SP, LP100 23*), gd of lot 81; to the 15,254kg 4.16% Woodmarsh Bolivia Melody 123 (Ex-90, SP, LP100 5*), dam of lot 50 and to 2 VG cows.

WOODMARSH GIBSON MELODY 21 Excellent-90, SP, LP100 27*, see lot 42

1. 2/5 10,174 305 4.11 3.03 5. 7/2 14,712 305 4.08 3.23

2. 3/5 13,228 305 4.28 3.05 6. 8/6 14,382 305 4.08 3.08

3. 4/5 12,021 305 5.05 3.17 7. 9/9 11,652 305 3.93 3.18

4. 6/0 14,204 305 4.35 3.15

Maternal brothers & sisters - see lot 42

Her dam was the 17,058kg 4.20% Woodmarsh Mtoto Melody 7 ET (Ex-90-3, SP, LP130 20*); gd was the twice 17,000kg 3.6% Woodmarsh Formation Melody 4 ET (Ex-92-2, SP, LP100 57*); 3d was the 16,107kg 4.46% (3.55) Woodmarsh Melody RM (VG-89, SP 31*); 4d was the 4 times 15,000kg (3 times 4%) Comely Southwind Melody 2 ET RM (Ex-93-3, SP, LP110 16*) EC; 5d was the 12,676kg 3.80% Startmore CM Melody ET (Ex-91, SP, LP70 68*), sold for 4,500gs Comely Sale 1998; 6d was the 12,005 kg 4.9% (3.4) Startmore T Threat Tina (Ex 8*); 7d was the prizewinning 9,444 kg 4.3% A Jim-Mar-D Astronaut Gail (Ex-92 11*); 8d was the 13,690 kg 3.6% Chappells Pat Lass (Ex-90, GMD).

LOT

119. WOODMARSH SEAVER MARIANNE 01305947403772

Good Plus-83 2yr, SP, 482, born 11.2.18

sire R-E-W Seaver ET *BLF *BYF *CVF 65137012381 (Ex & ST)

dam Woodmarsh Impression Marianne (VG-85).....by Monument Impression ET
gd Woodmarsh End Story Marianne (GP-84)by O-Man End-Story
3d Woodmarsh Manager Marianne (VG-88)

119A. Her CC, WOODMARSH KING DOC MARIANNE 01305947604831, born 29.5.21,
PLI+£264 **sire** Woodcrest King Doc *BLF *CVF *POF *RDF *CDF 653132417775 (VG)

S 28.10.21 by Woodmarsh Orbit ET 01305947103454

WOODMARSH SEAVER MARIANNE Good Plus-83 2yr

- 1. 2/4 9,909 305 4.74 3.18
- 2. 3/3 6,661 156 4.06 3.15 then giving 37.6kg (ACC=58)

WOODMARSH IMPRESSION MARIANNE Very Good-85

- 1. 2/2 12,184 305 3.59 3.28 3. 4/4 14,546 305 2.71 2.95
- 2. 3/4 8,598 266 3.50 3.20

WOODMARSH END STORY MARIANNE Good Plus-84

- 1. 2/4 10,598 305 3.92 3.27 3. 4/7 15,263 305 3.45 3.14
- 2. 3/3 11,502 305 3.63 3.25

She was maternal sister to the 13,269kg 3.61% Woodmarsh Sanchez Marianne (Ex-92-2, LP60), gd of lot 323. Her dam was the 13,415kg Woodmarsh Manager Marianne (VG-88); 3d was rthe 11,392kg 4.46% (3.72) Dokter Kelst Martha (VG-88); 4d was the 17,105kg 6.0% (3.2) Quietcove-RAR Playmate ET (Ex-94-3E, DOM); 5d was the 12,143kg 4.2% (3.2) Valhalla Mark Miss Pris ET (Ex-91-3E, GMD, DOM 2*); 6d was the 14,438kg 4.0% (3.4) Huberview Bell Kristeen (VG-86, GMD, DOM); 7d (VG-85); 8d was Huberview Forty-Niner Kitty (Ex-93-3E); 9d was Huberview Famous Duke Kathy (Ex-90, GMD); 10d was Brady Cornerstone Kathryn (Ex-90-2E).

LOT

120. WOODMARSH IMPRESSION LYME 8 01305947103776

Good Plus-82 2yr, SP, 533, born 16.2.18

sire Monument Impression ET *BLF *BYF *CVF 6566382657 (Ex & ST)

dam Woodmarsh Deductive Lyme 2 (VG-86, SP)by Claynook Deductive ET
gd Woodmarsh Sid Lyme 2 (GP-83 2yr)by Pine-Tree Sid ET
3d Woodmarsh Alexander Lyme 92 (VG-88, SP, LP60)by Golden-Oaks St Alexander ET
4d Woodmarsh Shottle Lyme 53 (VG-88, SP, LP80 7*), gd of lot 166by Picston Shottle ET
5d Woodmarsh Allen Lyme 25 (Ex-90)by Canyon-Breeze Allen ET
6d Woodmarsh Gibson Lyme 14 (VG-88)by Silky Gibson ET
7d Woodmarsh Jolt Lyme 4 (Ex-92-3, SP, LP100 32*)by Second-Look Jolt
8d Cleevale Prelude Lyme 2 ET RM (Ex-95-5, SP, LP130 48*)

Dam of lot 349
LC 12.11.21

WOODMARSH IMPRESSION LYME 8 Good Plus-82 2yr, SP

- 1. 2/8 16,034 305 4.64 2.82 (ACC=53)
- 2. 3/9

WOODMARSH DEDUCTIVE LYME 2 Very Good-86, SP

- 1. 2/4 13,099 305 3.68 3.00
- 2. 3/4 11,671 305 3.75 3.01

WOODMARSH SID LYME 2 Good Plus-83 2yr

- 1. 2/3 11,801 305 4.03 2.89

Her dam was the 15,726kg 3.99% Woodmarsh Alexander Lyme 92 (VG-88, SP, LP60); gd was the 15,440kg Woodmarsh Shottle Lyme 53 (VG-88, SP, LP80 7*); 3d was the 14,327kg Woodmarsh Allen Lyme 25 (Ex-90); 4d was the 9,766kg 4.32% (3.38) heifer Woodmarsh Gibson Lyme 14 (VG-88); 5d was the 16,961kg 4.23% Woodmarsh Jolt Lyme 4 (Ex-92-3, SP, LP100 32*); 6d was the 15,458kg 4.03% Cleevale Prelude Lyme 2 ET (Ex-95-5, SP, LP130 48*); 7d was the 9,060kg 4.0% Borderview Blackstar Lyme (VG-86); 8d was the 12,810kg 4.0% (3.2) Borderview Marks Lanora ET (VG-88); 9d was the 13,231kg 4.3% Twin-Oakes Sexation Lana (VG-87, GMD, DOM); 10d was the 11,140kg 3.7% Twin-Oakes Fond Lois (VG-87).

LOT

121. WOODMARSH CLASS RUTH 2 ET 01305947203777 Very Good-87, SP, 486, born 19.2.18

sire Oconnors Lotta Class ET *BLF *BYF *CVF *DPF *RDF 6412111800 (VG)

- dam Liscabank Million Ruth ET (Ex-95-3, SP, LP80 15*)by England-Ammon Million ET
- gd Ards Dupkex O Ruth (Ex-93, SP, LP50 50*)by Mesland Duplex ET
- 3d Ards Outside C Ruth 2 (Ex-93 22*)by Comestar Outside ET
- 4d Ards Convincer Ruth (Ex-90)by Wa-Del Convincer ET
- 5d Ards Aeroline Ruth (Ex-91-3 4*)by Oliveholme Aeroline ET
- 6d Ards Juror I Ruth 2 (Ex-90, SP, LP60)by Ked Juror ET
- 7d Ards Inspired Ruth (Ex-94-3 17*) ECby Hanover-Hill Inspiration
- 8d Ards Tempo Ruth RM (VG-88 19*)by Roybrook Tempo
- 9d Ards Ruth RM (Ex-90 8*) ECby Ullswater Roybrook
- 10d Pottrells Ruth 2 RM RMX (VG)by Horwood Jaguar 4
- 11d Shopland Edleet Ruth 6 RM RMX (Ex-100 5*) EC(60)

121A. Her CC, WOODMARSH KING DOC RUTH 2 01305947104861, born 7.7.21, PLI+£285
sire Woodcrest King Doc *BLF *CVF *POF *RDF *CDF 653132417775 (VG)

AI 18.10.21 by Woodcrest King Doc *BLF *CVF *POF *RDF *CDF 653132417775 (VG) (s)

WOODMARSH CLASS RUTH 2 ET Very Good-87, SP is the 13th generation of Ex or VG cows and is bred from 9 generations Excellent.

- 1. 2/4 12,864 305 3.14 2.85
- 2. 3/5 7,126 117 3.39 2.54 then giving 52.2kg (ACC=396, LCC=29)

She is full sister to the 11,669kg 3.58% (3.23) heifer Woodmarsh Class Ruth ET (VG-87, SP), dam of lot 306; to the 10,967kg 3.53% (3.22) heifer Woodmarsh Class Ruth 3 ET (VG-86, SP), dam of lot 305 and to the 11,608kg 3.56% heifer Liscabank Lotta Ruth 2 ET (VG-86, SP) and maternal sister to 2 VG cows.

LISCABANK MILLION RUTH ET Excellent-95-3, SP, LP80 15*

- | | | | | | | | | | | | |
|----|-----|--------|-----|------|------|----|------|--------|-----|------|------|
| 1. | 2/4 | 11,266 | 305 | 3.51 | 3.01 | 4. | 5/9 | 15,945 | 305 | 3.98 | 2.99 |
| 2. | 3/8 | 14,276 | 305 | 4.14 | 3.21 | 5. | 6/11 | 14,643 | 305 | 3.90 | 2.97 |
| 3. | 4/8 | 13,830 | 305 | 3.98 | 3.11 | 6. | 8/2 | 9,690 | 305 | 3.77 | 2.91 |

She was full sister to the 16,208kg Liscabank Million Ruth 2 ET (Ex-94-2, SP, LP70) and to the 10,290kg 3.62% Ingleview Ruth Million ET (VG-87) and maternal sister to the 14,969kg Ingleview Baxter Ruth (Ex-93-6, SP, LP130 9*); to the 12,108kg 4.01% (3.20) Ingleview Endstory Ruth (Ex-90, SP, LP50); to the twice 12,000kg Kirkwood Bolton Ruth ET (Ex-92-2, SP); to the 12,816kg 4.32% Ingleview Goldsun Ruth ET (Ex-94-3, SP, LP60); to the 14,346kg 4.23% (3.26) Ingleview Atwood Ruth ET (Ex-94-3, SP, LP50); to the twice 10,00kg 4% Ingleview Butz Ruth ET (Ex-93-2); to 2 other Ex and 5 VG cows and to 2 Ex bulls.

ARDS DUPLEX O RUTH Excellent-93, SP, LP50 50*

- | | | | | | | | | | | | |
|----|------|--------|-----|------|------|----|------|--------|-----|------|------|
| 1. | 2/0 | 9,731 | 305 | 4.54 | 3.54 | 3. | 5/10 | 16,719 | 305 | 3.93 | 3.10 |
| 2. | 3/11 | 13,714 | 305 | 4.45 | 3.40 | | | | | | |

She was maternal sister to the 13,449kg 4.27% Ards Jango Ruth ET (Ex-93-3, SP, LP60 14*) ; to the 11,126kg 3.82% Ards Lou O Ruth ET (Ex-90 5*) and to 2 VG cows. Her dam was the 13,650kg 3.85% Ards Outside C Ruth 2 (Ex-93 22*); gd was the 14,031kg 3.90% Ards Convincer Ruth (Ex-90);3d was the 11,411kg 4.62% (3.38) Ards Aeroline Ruth (Ex-91-3 4*); 4d was the 3 times 10,000kg 4% Ards Juror I Ruth 2 (Ex-90, SP, LP60); 5d was the 12,703kg 3.77% Ards Inspired Ruth (Ex-94-3 17*) EC; 6d was Ards Tempo Ruth RM (VG-88 19*); 7d was the twice 9,000kg 4.2% (3.2) Ards Ruth RM (Ex-90 8*) EC; 8d was Pottrells Ruth 2 RM RMX (VG); 9d was the 10,655kg 4.77% Shopland Edleet Ruth 6 RM RMX (Ex-100 5*) EC(60), Champion RASE and World Conference Shows 1976; 10d was Shopland Gay Ruth 4 RM RMX (Ex 6*) EC(75)

LOT

122. WOODMARSH DORCY MELODY 10 01305947503780

Good Plus-84 2yr, SP, 494, born 22.2.18, PLI+£204

sire Coyne-Farms Dorcy ET *CDF *BYC *CVF *BLF *DPF 65139005002 (VG & ST)

- dam** Woodmarsh Alchemy Melody (VG-86, SP)by Hunsberger Alchemy ET
- gd** Woodmarsh Lou Melody 80 (VG-85, SP)by Jenny-Lou Marshall P149 ET
- 3d** Woodmarsh Mtoto Melody 18 (VG-88, SP 35*)by Carol Prelude Mtoto ET
- 4d** Woodmarsh Convincer Melody 10 (VG-85, SP, LP50 13*)by Wa-Del Convincer ET
- 5d** Woodmarsh Formation Melody 4 ET (Ex-92-2, SP, LP100 57*), 3d of lot 2

LC 16.7.20

Due 14.12.21 to Woodmarsh Orbit ET 01305947103454

WOODMARSH DORCY MELODY 10 Good Plus-84 2yr, SP is bred from 11 generations of Ex or VG cows.

- 1. 2/5 11,892 305 4.20 3.39 (ACC=35) Dry 28.10.21

WOODMARSH ALCHEMY MELODY Very Good-86, SP

- 1. 2/3 11,717 305 3.63 3.10 3. 4/6 14,487 305 3.61 3.13
- 2. 3/4 11,612 305 5.15 3.37

WOODMARSH LOU MELODY 80 Very Good-85, SP

- 1. 2/5 15,539 305 351 2.98 3. 5/3 19,004 305 3.35 2.97
- 2. 3/11 18,350 305 3.49 2.97

She was full sister to the 18,110kg Woodmarsh Lou Melody 111 ET (VG-87, SP) and to the 16,548kg Woodmarsh Lou Melody 112 ET (VG-86, SP) and maternal sister to the 15,015kg 3.59% Woodmarsh Talent Melody 34 ET (Ex-92-3 9*); to the 14,082kg Woodmarsh Talent Melody 35 ET (Ex-90 7*); to the 16,969kg Woodmarsh Roman Melody 37 (Ex-93-2, SP, LP70 7*); to the 18,904kg 3.63% Woodmarsh Goldwyn Melody 59 ET (Ex-91-3, SP, LP100) and to 3 VG cows. Her dam was the 13,369kg 3.90% Woodmarsh Mtoto Melody 18 (VG-88 2yr, SP 35*); gd was the 17,899kg 3.82% Woodmarsh Convincer Melody 10 ET (VG-85, SP, LP50 13*); 3d was the twice 17,000kg 3.6% Woodmarsh Formation Melody 4 ET (Ex-92-2, SP, LP100 57*); 4d was the 16,107kg 4.46% (3.55) Woodmarsh Melody RM (VG-89, SP 31*); 5d was the 4 times 15,000kg (3 times 4%) Comely Southwind Melody 2 ET RM (Ex-93-3, SP, LP110 16*) EC; 6d was the 12,676kg 3.80% Startmore CM Melody ET (Ex-91, SP, LP70 68*), sold for 4,500gs Comely Sale 1998; 7d was the 12,005 kg 4.9% (3.4) Startmore T Threat Tina (Ex 8*); 8d was the prizewinning 9,444 kg 4.3% A Jim-Mar-D Astronaut Gail (Ex-92 11*); 9d was the 13,690 kg 3.6% Chappells Pat Lass (Ex-90, GMD).



WOODMARSH IMPRESSION MELODY 17 (VG-88, SP), lot 123

LOT

123. WOODMARSH IMPRESSION MELODY 17 01305947703782

Very Good-88, SP, 526, born 23.2.18, PLI+£279

sire Monument Impression ET *BLF *BYF *CVF 6566382657 (Ex & ST)

- dam** Woodmarsh Mincio Melody (Ex-92, SP).....by Bertaiola Mincio ET
gd Woodmarsh Damion Melody 99 (Ex-90, SP, LP70).....by Erbaces Damion
3d Woodmarsh Salopian Melody 17 (Ex-91-4, SP, LP150 9*), gd of lot 133 .by Woodmarsh Salopian ET
4d Woodmarsh Mtoto Melody 8 ET(Ex-92-2, SP, LP100 32*).....by Carol Prelude Mtoto ET
5d Woodmarsh Formation Melody 4 ET (Ex-92-2, SP, LP100 57*)

LC 1.10.21

WOODMARSH IMPRESSION MELODY 17 Very Good-88, SP is the 12th generation of Ex or VG cows and is bred from 5 generations Excellent.

- | | | | | | | | | | |
|----|-----|--------|-----|------|------|-------------|--------|---------|--|
| 1. | 2/8 | 13,902 | 305 | 4.28 | 3.35 | | | | |
| 2. | 3/8 | 1,975 | 31 | 3.33 | 3.00 | then giving | 63.7kg | (CC=15) | |

WOODMARSH MINCIO MELODY Excellent-92

- | | | | | | | | | | | | |
|----|-----|--------|-----|------|------|----|-----|--------|-----|------|------|
| 1. | 2/5 | 12,775 | 305 | 3.62 | 3.35 | 3. | 4/5 | 17,127 | 305 | 3.74 | 3.28 |
| 2. | 3/5 | 14,894 | 305 | 3.60 | 3.24 | | | | | | |

She was maternal sister to the 16,763kg Woodmarsh Tiergan Melody (Ex-91-2, SP, LP70), dam of lot 145.

WOODMARSH DAMION MELODY 99 Excellent-90, SP, LP70

- | | | | | | | | | | | | |
|----|-----|--------|-----|------|------|----|-----|--------|-----|------|------|
| 1. | 2/3 | 13,723 | 305 | 3.09 | 3.36 | 4. | 5/4 | 13,793 | 305 | 4.23 | 3.22 |
| 2. | 3/3 | 15,332 | 305 | 2.99 | 3.26 | 5. | 6/7 | 16,206 | 305 | 3.50 | 3.19 |
| 3. | 4/4 | 15,077 | 305 | 3.53 | 3.24 | | | | | | |

She was maternal sister to the 14,988kg 3.68% Woodmarsh Allen Melody 58 (Ex-91, LP50 8*), 3d of lot 65 and to the 15,322kg 4.76% Woodmarsh Jeeves Melody 157 (VG-86, SP, LP80), dam of lot 133. Her dam was the 3 times 17,000kg Woodmarsh Salopian Melody 17 (Ex-91-4, SP, LP150 9*); gd was the 17,010kg 3.96% Woodmarsh Mtoto Melody 8 ET (Ex-92-2, SP, LP100 32*); 3d was the twice 17,000kg 3.6% Woodmarsh Formation Melody 4 ET (Ex-92-2, SP, LP100 57*); 4d was the 16,107kg 4.46% (3.55) Woodmarsh Melody RM (VG-89, SP 31*); 5d was the 4 times 15,000kg (3 times 4%) Comely Southwind Melody 2 ET RM (Ex-93-3, SP, LP110 16*) EC; 6d was the 12,676kg 3.80% Startmore CM Melody ET (Ex-91, SP, LP70 68*), sold for 4,500gs Comely Sale 1998; 7d was the 12,005 kg 4.9% (3.4) Startmore T Threat Tina (Ex 8*); 8d was the prizewinning 9,444 kg 4.3% A Jim-Mar-D Astronaut Gail (Ex-92 11*); 9d was the 13,690 kg 3.6% Chappells Pat Lass (Ex-90, GMD).

LOT

124. WOODMARSH INCREDIBULL MELODY RED 2 01305947103783

Good Plus-84, 552, born 23.2.18

sire Riverdown Incredibull Red *CVF *BYF *BLF *DPF *CNF 64011801384 (VG)

- dam** Woodmarsh Maxwell Melody Red (Ex-90), dam of lot 54.....by Mr Burns Maxwell-Red ET
- gd** Woodmarsh Pico Melody Red 150 (Ex-91-3, SP, LP100 9*)by La Presentation Pico Red ET
- 3d** Woodmarsh Talent Melody 56 ET (Ex-94-4, SP, LP130 29*)by Ladino Park Talent ET
- 4d** Woodmarsh Mtoto Melody 8 ET(Ex-92-2, SP, LP100 32*)by Carol Prelude Mtoto ET
- 5d** Woodmarsh Formation Melody 4 ET (Ex-92-2, SP, LP100 57*)

LC 5.12.20

Due 25.11.21 to Gen-I-Beq Attico Red ET *CVF *BYF *BLF *DPF *CNF 640108490894

WOODMARSH INCREDIBULL MELODY RED 2 Good Plus-84 is bred from 5 generations of Excellent cows.

- 1. 2/10 11,148 305 5.56 3.37 (ACC=25)

She is maternal sister to the 12,997kg 4.99% (3.21) Woodmarsh Dorcy Melody 7 (Ex-91, SP), lot 54.

WOODMARSH MAXWELL MELODY RED Excellent-90, see lot 54

- 1. 2/4 11,465 305 3.78 3.07 3. 4/3 14,083 305 3.47 3.04
- 2. 3/3 12,212 305 3.01 3.05 4. 5/4 14,902 299 2.76 3.03

She was maternal sister to the 19,333kg Woodmarsh Elayo Melody (Ex-93-3, SP, LP100), dam of lot 82 and to the 14,613kg Woodmarsh Kalif Melody Red (VG-86, SP). Her dam was the 17,237kg Woodmarsh Pico Melody Red 150 (Ex-91-3, SP, LP100 9*); gd was the 3 times 17,000kg Woodmarsh Talent Melody 56 ET (Ex-94-4, SP, LP130 29*); 3d was the 17,010kg 3.96% Woodmarsh Mtoto Melody 8 ET (Ex-92-2, SP, LP100 32*); 4d was the twice 17,000kg 3.6% Woodmarsh Formation Melody 4 ET (Ex-92-2, SP, LP100 57*); 5d was the 16,107kg 4.46% (3.55) Woodmarsh Melody RM (VG-89, SP 31*); 6d was the 4 times 15,000kg (3 times 4%) Comely Southwind Melody 2 ET RM (Ex-93-3, SP, LP110 16*) EC; 7d was the 12,676kg 3.80% Startmore CM Melody ET (Ex-91, SP, LP70 68*), sold for 4,500gs Comely Sale 1998; 8d was the 12,005 kg 4.9% (3.4) Startmore T Threat Tina (Ex 8*); 9d was the prizewinning 9,444 kg 4.3% A Jim-Mar-D Astronaut Gail (Ex-92 11*); 10d was the 13,690 kg 3.6% Chappells Pat Lass (Ex-90, GMD).

LOT

125. WOODMARSH SEAVER MAGIC 01305947503801, 495, born 14.3.18

sire R-E-W Seaver ET *BLF *BYF *CVF 65137012381 (Ex & ST)

- dam** Woodmarsh Dorcy Magic (GP-84, SP)by Coyne-Farms Dorcy ET
- gd** Woodmarsh Toystory Magic ET (VG-85, SP, LP50)by Jenny-Lou Mrshl Toystory ET
- 3d** Luncrest Otsd Mac 927 ET (Ex-90)by Comestar Outside ET
- 5d** Autumn Ridge Strm Murphy ET (Ex-93-2E, DOM)by Maughlin Storm ET
- 6d** Autumn Ridge Sexy Mushrm ET (VG-87, GMD)by Ocean-View Sexation
- 7d** Col-Ray Barrett Mary (Ex-93-2E, GMD, DOM)by Barrett-Ranch Ivan Rockman
- 8d** Col-Ray Bootmaker Melisa (Ex-90)

LC 3.10.21

WOODMARSH SEAVER MAGIC

- 1. 2/7 No yield
- 2. 3/7 1,253 29 4.75 3.06 then giving 43.2kg (CC=894)

WOODMARSH DORCY MAGIC Good Plus-84, SP

- 1. 2/3 11,035 305 4.93 3.11 3. 4/4 11,782 234 3.71 3.00
- 2. 3/3 12,115 301 4.01 3.14

She was maternal sister to the twice 15,000kg Woodmarsh Sid Magic (VG-88, SP, LP50).

WOODMARSH TOYSTORY MAGIC ET Very Good-85, SP, LP50

- 1. 2/4 13,421 305 4.19 3.16 4. 5/3 12,905 304 3.72 3.13
- 2. 3/3 12,122 305 4.10 3.25 5. 6/4 10,689 273 3.03 3.29
- 3. 4/3 10,594 282 4.05 3.31

She was full sister to the 14,925kg 4.01% Woodmarsh Toystory Maple ET (VG-85, SP), 3d of lot 125. Her dam was the 10,746kg 4.1% (3.40) Luncrest Otsd Mac 927 ET (Ex-90); gd was the twice 13,000kg 4.6% Autumn-Ridge Strm Murphy ET (Ex-93-2E, DOM); 3d was Autumn-Ridge Sexy Mushrm ET (VG-87, GMD); 4d was the twice 12,000kg Col-Ray Barrett Mary (Ex-93-2E, GMD, DOM); 5d (Ex-90); 6d (VG-85).

LOT

126. WOODMARSH SEAVER LYME 01305947403800 Good Plus-81 2yr, SP, 507, born 13.3.18

sire R-E-W Seaver ET *BLF *BYF *CVF 65137012381 (Ex & ST)

- dam** Woodmarsh Mincio Lyme 2 (VG-88, SP, LP60)by Bertaiola Mincio ET
- gd Woodmarsh Jeeves Lyme 100 ET (VG-86, SP, LP60 7*), dam of lot 47by Ked Outside Jeeves ET
- 3d Woodmarsh Laudan Lyme 30 (Ex-91-2, SP, LP70 13*)by Laudan ET
- 4d Woodmarsh Jolt Lyme 4 (Ex-92-3, SP, LP100 32*)by Second-Look Jolt
- 5d Cleevale Prelude Lyme 2 ET RM (Ex-95-5, SP, LP130 48*)

LC 15.9.21

WOODMARSH SEAVER LYME Good Plus-81 2yr is bred from 9 generations of Ex or VG cows.

- 1. 2/5 12,617 305 3.70 3.19
- 2. 3/7 2,348 47 3.66 3.08 then giving 56.9kg (ACC=67)

WOODMARSH MINCIO LYME 2 Very Good-88, SP, LP60

- 1. 2/3 10,734 305 4.00 3.35 4. 5/6 11,342 305 4.20 3.23
- 2. 3/3 14,379 305 3.91 3.26 5. 6/8 12,761 305 4.76 3.33
- 3. 4/4 15,557 305 4.10 3.16

She was maternal sister to the 13,493kg 3.54% Woodmarsh Wyman Lyme (VG-87) and to the 10,430kg heifer Woodmarsh Novo Lyme (VG-86, SP) lot 47.

WOODMARSH JEEVES LYME 100 ET Very Good-86, SP, LP60 7*, see lot 47

- 1. 2/4 13,351 305 3.91 3.20 4. 5/5 14,711 305 3.52 3.19
- 2. 3/4 13,649 305 3.40 3.32 5. 6/6 12,177 305 3.00 3.17
- 3. 4/4 13,914 305 3.35 3.23

She was maternal sister to the 11,763kg Garthmyl Jeeves Lyme ET (VG-86) and to Woodmarsh Leaton ET (Ex-90), stock bull in the Timberlane herd and maternal sister to the 16,056kg 3.56% Woodmarsh Burns Lyme 56 (VG-87, SP, LP50) and to Woodmarsh Lyster (VG-87), stock bull in the Tregibby herd. Her dam was the 17,073kg Woodmarsh Laudan Lyme 30 (Ex-91-2, SP, LP70 13*); gd was the 16,961kg 4.23% Woodmarsh Jolt Lyme 4 (Ex-92-3, SP, LP100 32*); 3d was the 15,458kg 4.03% Cleevale Prelude Lyme 2 ET (Ex-95-5, SP, LP130 48*); 4d was the 9,060kg 4.0% Borderview Blackstar Lyme (VG-86); 5d was the 12,810kg 4.0% (3.2) Borderview Marks Lanora ET (VG-88); 6d was the 13,231kg 4.3% Twin-Oakes Sexation Lana (VG-87, GMD, DOM); 7d was the 11,140kg 3.7% Twin-Oakes Fond Lois (VG-87).

LOT

127. WOODMARSH RUDOLPH ZANDRA ET 01305947203805

Very Good-85, SP, 502, born 25.3.18

sire Startmore Rudolph ET *BLF *CVF 6405470579 (Ex & Extra)

- dam** Woodmarsh Shottle Zandra 4 ET (VG-85, SP 5*).....by Picston Shottle ET
- gd Woodmarsh Zoey ET (Ex-90, SP, LP50 87*), dam of lot 49.....by Comestar Outside ET
- 3d Ocean-View Mandel Zandra (Ex-95-2E, GMD, DOM).....by Lutz-Meadows E Mandel ET
- 4d Moore-Farms Sexy Zandra (Ex-92, GMD).....by Ocean-View Sexation
- 5d Moore-Farms Valiant Smurf (Ex-90, GMD, DOM).....by S-W-D Valiant
- 6d Moore-Farms Snooty Elevation (Ex-91-2E)

Dam of lot 310

LC 4.9.21

WOODMARSH RUDOLPH ZANDRA ET Very Good-85, SP is the 8th generation of Ex or VG cows.

- 1. 2/4 9,898 305 4.76 3.32
- 2. 3/6 2,799 58 4.34 2.97 then giving 47.2kg (ACC=27)

She is maternal sister to the 14,899kg 4.22% Woodmarsh Sanchez Zandra 12 ET (Ex-92-2, SP).

WOODMARSH SHOTTLE ZANDRA 4 ET Very Good-85, SP 5*

- 1. 2/10 11,807 305 4.80 3.11 3. 5/1 12,540 305 4.61 3.23
- 2. 4/1 12,475 305 3.40 3.35

She was full sister to the prizewinning 13,427kg 4.29% (3.32) Woodmarsh Shottle Zandra 6 ET (Ex-90 21*), sold for 5,200gs Black & White Sale 2007 and Nom All Britain Jun 2yo 2010 and to 3 other VG cows, For maternal brothers & sisters - see lot 49

WOODMARSH ZOEY ET Excellent-90, SP, LP50 87*, see lot 49

- 1. 2/3 12,161 305 4.74 3.16 3. 4/5 16,287 305 4.60 3.13
- 2. 3/5 13,809 305 4.46 3.23

She was maternal sister many Ex & VG cows. Her dam was the prizewinning 14,021kg 4.3%(3.4) Ocean-View Mandel Zandra (Ex-95-2E, GMD, DOM); gd was the 14,125kg 3.9% Moore-Farms Sexy Zandra (Ex-92, GMD); 3d was the 13,508kg 4.2% (3.2) and 77 tonne Moore-Farms Valiant Smurf (Ex-90, GMD, DOM); 4d was the 9,012kg 4.4% (3.2) Moore-Farms Snooty Elevation (Ex-91-2E); 5d was Moore-Farms Fond Snoop (VG-86).

FULL SISTER TO LOT 127

LOT

128. WOODMARSH RUDOLPH ZANDRA 2 ET 01305947503808, SP, 510,

born 25.3.18

Dam of lot 325

LC 23.7.21

S 11.11.21 by Woodmarsh Orbit ET 01305947103454

WOODMARSH RUDOLPH ZANDRA 2 ET SP

- 1. 2/5 12,744 305 4.00 3.24
- 2. 3/4 4,635 101 5.71 2.97 then giving 45.1kg (ACC=21)



WOODMARSH IMPRESSION ZANDRA 7 (VG-87, SP), lot 129

LOT

129. WOODMARSH IMPRESSION ZANDRA 7 01305947603816

Very Good-87, SP, 497, born 21.4.18, PLI+£290

sire Monument Impression ET *BLF *BYF *CVF 6566382657 (Ex & ST)

dam Woodmarsh Utah Zandra (VG-85 2yr, SP).....by View-Home Utah ET
 gd Woodmarsh End Story Zandra (VG-85).....by O-Man End-Story
 3d Woodmarsh Goldwyn Zandra 2 ET (Ex-94-4, SP, LP100 22*), dam of lot 70.....by Braedale Goldwyn
 4d Woodmarsh Zoey ET (Ex-90, SP, LP50 87*)

Dam of lot 299

129A. Her CC, WOODMARSH KING DOC ZANDRA 3 01305947604894, born 6.8.21, PLI+£397

sire Woodcrest King Doc *BLF *CVF *POF *RDF *CDF 653132417775 (VG)

AI 15.11.21 by Wilder Dalliance ET *CVF *BYF *BLF *DPF 6038894941 (s)

WOODMARSH IMPRESSION ZANDRA 7 Very Good-87, SP is the 10th generation of Ex or VG cows.

- 1. 2/3 12,934 305 4.06 3.12
- 2. 3/4 4,987 87 3.26 2.80 then giving 56.6kg (ACC=155)

WOODMARSH UTAH ZANDRA Very Good-85 2yr, SP

- 1. 2/4 14,981 305 3.71 3.28

WOODMARSH END STORY ZANDRA Very Good-85

- 1. 2/4 12,117 305 3.95 3.20 3. 5/1 15,415 305 3.09 3.08
- 2. 3/8 14,050 305 3.47 3.16

She was maternal sister to 6 Excellent cows - see lot 70

Her dam was the 16,373kg 4.05% Woodmarsh Goldwyn Zandra 2 ET (Ex-94-4, SP, LP100 22*); gd was the 16,287kg 4.60% Woodmarsh Zoey ET (Ex-90, SP, LP50 87*); 3d was the prizewinning 14,021kg 4.3%(3.4) Ocean-View Mandel Zandra (Ex-95-2E, GMD, DOM); 4d was the 14,125kg 3.9% Moore-Farms Sexy Zandra (Ex-92, GMD); 5d was the 13,508kg 4.2% (3.2) and 77 tonne Moore-Farms Valiant Smurf (Ex-90, GMD, DOM); 6d was the 9,012kg 4.4% (3.2) Moore-Farms Snooty Elevation (Ex-91-2E); 7d was Moore-Farms Fond Snoop (VG-86).

LOT

130. WOODMARSH DORCY MELODY 11 01305947703817

Good Plus-84 2yr, SP, 519, born 23.4.18, **PLI+£350**

sire Coyne-Farms Dorcy ET *CDF *BYC *CVF *BLF *DPF 65139005002 (**VG & ST**)

dam Woodmarsh Impressive Melody ET (**VG-85, SP**).....by Monument Impression ET
gd Woodmarsh Shottle Melody 51 ET (**Ex-92-3, SP, LP100 8***).....by Picston Shottle ET
3d Woodmarsh Formation Melody 4 ET (**Ex-92-2, SP, LP100 57***), 3d of lot 2

Dam of lot 336

LC 15.9.20

Due 26.12.21 to Woodcrest King Doc *BLF *CVF *POF *RDF *CDF 653132417775 (VG)

WOODMARSH DORCY MELODY 11 Good Plus-84 2yr, SP is bred from 9 generations of Ex or VG cows.

1. 2/5 14,907 305 3.28 3.11 (ACC=26) Dry 16.11.21

She is maternal sister to the 14,907kg heifer Woodmarsh Melba Melody 14 (VG-85, SP), dam of lot 390.

WOODMARSH IMPRESSIVE MELODY ET Very Good-85, SP

1. 2/9 15,850 305 4.16 3.22 3. 5/3 11,831 265 2.94 3.05
2. 3/9 18,139 305 3.17 3.26

She was maternal sister to the 18,249kg 3.91% Woodmarsh Jeeves Melody 156 (VG-85, SP, LP100) and to the 11,635kg 4.45% Woodmarsh Wyman Melody 3 (VG-88, SP, LP50).

WOODMARSH SHOTTLE MELODY 51 Excellent-92-3, SP, LP100 8*

1. 2/5 12,210 305 3.97 3.15 4. 5/11 18,333 305 3.97 3.15
2. 3/7 17,316 305 3.83 3.03 5. 7/2 16,875 305 4.33 3.06
3. 4/11 17,765 305 3.84 3.12

Full & Maternal sisters & brothers - see lot 2

Her dam was the twice 17,000kg 3.6% Woodmarsh Formation Melody 4 ET (Ex-92-2, SP, LP100 57*); gd was the 16,107kg 4.46% (3.55) Woodmarsh Melody RM (VG-89, SP 31*); 3d was the 4 times 15,000kg (3 times 4%) Comely Southwind Melody 2 ET RM (Ex-93-3, SP, LP110 16*) EC; 4d was the 12,676kg 3.80% Startmore CM Melody ET (Ex-91, SP, LP70 68*), sold for 4,500gs Comely Sale 1998; 5d was the 12,005 kg 4.9% (3.4) Startmore T Threat Tina (Ex 8*); 6d was the prizewinning 9,444 kg 4.3% A Jim-Mar-D Astronaut Gail (Ex-92 11*); 7d was the 13,690 kg 3.6% Chappells Pat Lass (Ex-90, GMD).

LOT

131. WOODMARSH SEAVER MELODY 5 01305947503822 Very Good-87, SP, 505, born 27.4.18

sire R-E-W Seaver ET *BLF *BYF *CVF 65137012381 (Ex & ST)

dam Woodmarsh Deductive Melody (VG-85 2yr, SP)by Claynook Deductive ET
gd Woodmarsh Niagara Melody 169 (GP-82)by Ri-Val-Re 2338 Niagara ET
3d Woodmarsh Talent Melody 52 ET (VG-85, SP)by Ladino Park Talent ET
4d Woodmarsh Mtoto Melody 18 (VG-88 2yr, SP 35*), 3d of lot 122by Carol Prelude Mtoto ET
5d Woodmarsh Convincer Melody 10 (VG-85, SP, LP50 13*)by Wa-Del Convincer ET
6d Woodmarsh Formation Melody 4 ET (Ex-92-2, SP, LP100 57*)

131A. Her CC, WOODMARSH KING DOC MELODY 3 01305947404892, born 5.8.21, PLI+£301

sire Woodcrest King Doc *BLF *CVF *POF *RDF *CDF 653132417775 (VG)

Due 7.7.22 to Woodcrest King Doc *BLF *CVF *POF *RDF *CDF 653132417775 (VG) (s)

WOODMARSH SEAVER MELODY 5 Very Good-87, SP

1. 2/4 11,813 305 4.41 3.26
2. 3/5 4,787 88 5.55 2.86 then giving 57.5kg (ACC=33)

WOODMARSH DEDUCTIVE MELODY Very Good-85 2yr, SP

1. 2/3 13,724 305 4.01 2.90

WOODMARSH NIAGRA MELODY 169 Good Plus-82

1. 2/4 10,800 305 4.10 3.48

Her dam was the 18,217kg Woodmarsh Talent Melody 52 ET (VG-85, SP); gd was the 13,369kg 3.90% Woodmarsh Mtoto Melody 18 (VG-88 2yr, SP 35*); 3d was the 17,899kg 3.82% Woodmarsh Convincer Melody 10 ET (VG-85, SP, LP50 13*); 4d was the twice 17,000kg 3.6% Woodmarsh Formation Melody 4 ET (Ex-92-2, SP, LP100 57*); 5d was the 16,107kg 4.46% (3.55) Woodmarsh Melody RM (VG-89, SP 31*); 6d was the 4 times 15,000kg (3 times 4%) Comely Southwind Melody 2 ET RM (Ex-93-3, SP, LP110 16*) EC; 7d was the 12,676kg 3.80% Startmore CM Melody ET (Ex-91, SP, LP70 68*), sold for 4,500gs Comely Sale 1998; 8d was the 12,005 kg 4.9% (3.4) Startmore T Threat Tina (Ex 8*); 9d was the prizewinning 9,444 kg 4.3% A Jim-Mar-D Astronaut Gail (Ex-92 11*); 10d was the 13,690 kg 3.6% Chappells Pat Lass (Ex-90, GMD).

LOT

132. WOODMARSH SEAVER TORCH 01305947103825 Very Good-86, 509, born 2.5.18

sire R-E-W Seaver ET *BLF *BYF *CVF 65137012381 (Ex & ST)

dam Woodmarsh Lavanguard Torch (Ex-90, SP, LP50)by Comestar Labanguard ET
gd Woodmarsh Baroque Torch 66 (GP-83, SP, LP60)by Magor Baroque Allen ET
3d Woodmarsh Shottle Torch 49 (Ex-91-4, SP, LP100 4*), gd of lot 50by Picston Shottle ET
4d Woodmarsh Torch 20 (VG-87, LP80 8*)by Startmore Rudolph ET
5d Woodmarsh Torch 15 (VG-88)

Dam of lot 322

132A. Her CC, WOODMARSH KING DOC TORCH 01305947104938, born 11.9.21, PLI+£245

sire Woodcrest King Doc *BLF *CVF *POF *RDF *CDF 653132417775 (VG)

WOODMARSH SEAVER TORCH Very Good-86

1. 2/3 7,672 305 4.40 3.62
2. 3/4 2,188 51 3.59 3.37 then giving 44.2kg (ACC=130, LCC=25)

She is maternal sister to the 17,873kg 3.62% Woodmarsh Dorcy Torch 2 (VG-85, SP), dam of lot 203.

WOODMARSH LAVANGUARD TORCH Excellent-90, SP, LP50

1. 2/4 9,884 305 4.78 3.24 3. 4/10 12,894 305 4.46 3.33
2. 3/5 12,001 305 5.69 3.26 4. 5/11 12,416 305 4.93 3.11

She was maternal sister to the 15,272kg Woodmarsh Dorcy Torch (VG-85, SP).

WOODMARSH BAROQUE TORCH 66 Good Plus-83, SP, LP60

1. 2/5 11,876 305 4.22 3.07 3. 4/11 14,336 305 3.99 2.92
2. 3/5 12,935 305 4.82 3.18 4. 5/11 13,556 305 4.03 3.07

She was maternal sister to the 14,106kg 4.07% Woodmarsh Fever Torch (VG-86, SP, LP60), dam of lot 80 and to the 17,814kg 4.01% Woodmarsh Mincio Torch (VG-89, SP), gd of lot 152. Her dam was the 16,639kg 3.74% Woodmarsh Shottle Torch 49 (Ex-91-4, SP, LP100 4*); gd was the 14,280kg 3.92% Woodmarsh Torch 20 (VG-87, LP80 8*); 3d was the 11,720kg 3.82% (3.24) Woodmarsh Torch 15 (VG-88).

LOT

133. WOODMARSH SEAVER MELODY 7 01305947203840 Very Good-85, 503,
born 8.5.18, TWIN TO BULL

sire R-E-W Seaver ET *BLF *BYF *CVF 65137012381 (Ex & ST)

- dam Woodmarsh Jeeves Melody 157 (VG-86, SP, LP80).....by Ked Outside Jeeves ET
- gd Woodmarsh Salopian Melody 17 (Ex-91-4, SP, LP150 9*).....by Woodmarsh Salopian ET
- 3d Woodmarsh Mtoto Melody 8 ET (Ex-92-2, SP, LP100 32*), gd of lot 84by Carol Prelude Mtoto ET
- 4d Woodmarsh Formation Melody 4 ET (Ex-92-2, SP, LP100 57*)

Dam of lot 316
LC 7.9.21

WOODMARSH SEAVER MELODY Very Good-85 is the 10th generation of Ex or VG cows.

- 1. 2/3 11,233 305 4.28 3.05
- 2. 3/4 2,779 58 3.55 2.85 then giving 51.5kg (ACC=11)

She is maternal sister to the twice 14,00kg Woodmarsh Doorman Melody 4 (VG-85), dam of lot 23.

WOODMARSH JEEVES MELODY 157 Very Good-86, SP, LP80

- | | | | | | | | | | | | |
|----|-----|--------|-----|------|------|----|-----|--------|-----|------|------|
| 1. | 2/3 | 11,903 | 305 | 3.79 | 3.26 | 5. | 6/5 | 13,933 | 305 | 3.99 | 3.15 |
| 2. | 3/4 | 15,322 | 305 | 4.76 | 3.10 | 6. | 7/7 | 15,409 | 305 | 3.69 | 3.23 |
| 3. | 4/4 | 15,031 | 287 | 3.89 | 3.18 | 7. | 8/9 | 13,436 | 305 | 3.56 | 3.48 |
| 4. | 5/5 | 14,684 | 299 | 3.59 | 3.20 | | | | | | |

She was maternal sister to the 14,988kg 3.68% Woodmarsh Allen Melody 58 (Ex-91, LP50 8*), 3d of lot 65 and to the 16,206kg 3.50% Woodmarsh Damion Melody 99 (Ex-90, SP, LP70), gd of lot 123.

WOODMARSH SALOPIAN MELODY 17 Excellent-91-4, SP, LP150 9*

- | | | | | | | | | | | | |
|----|-----|--------|-----|------|------|----|------|--------|-----|------|------|
| 1. | 2/4 | 13,164 | 305 | 3.25 | 2.98 | 5. | 7/0 | 17,084 | 305 | 3.10 | 2.88 |
| 2. | 3/5 | 16,605 | 305 | 2.79 | 2.85 | 6. | 8/2 | 15,831 | 305 | 3.46 | 3.09 |
| 3. | 4/7 | 15,615 | 305 | 3.72 | 2.89 | 7. | 9/2 | 17,610 | 305 | 2.83 | 2.82 |
| 4. | 5/9 | 15,929 | 305 | 3.29 | 2.99 | 8. | 11/2 | 17,026 | 305 | 3.74 | 2.85 |

Full & Maternal brothers & sisters - see lot 84

Her dam was the 17,010kg 3.96% Woodmarsh Mtoto Melody 8 ET (Ex-92-2, SP, LP100 32*); gd was the twice 17,000kg 3.6% Woodmarsh Formation Melody 4 ET (Ex-92-2, SP, LP100 57*); 3d was the 16,107kg 4.46% (3.55) Woodmarsh Melody RM (VG-89, SP 31*); 4d was the 4 times 15,000kg (3 times 4%) Comely Southwind Melody 2 ET RM (Ex-93-3, SP, LP110 16*) EC; 5d was the 12,676kg 3.80% Startmore CM Melody ET (Ex-91, SP, LP70 68*), sold for 4,500gs Comely Sale 1998; 6d was the 12,005 kg 4.9% (3.4) Startmore T Threat Tina (Ex 8*); 7d was the prizewinning 9,444 kg 4.3% A Jim-Mar-D Astronaut Gail (Ex-92 11*); 8d was the 13,690 kg 3.6% Chappells Pat Lass (Ex-90, GMD).

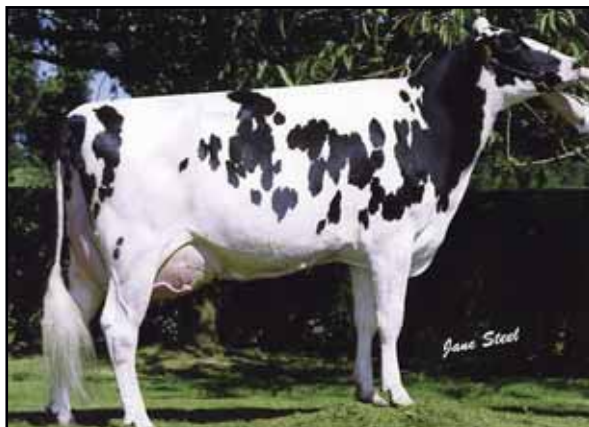

WOODMARSH SALOPIAN MELODY 17 (Ex-91-4, SP, LP150 9*), gd of lot 123

LOT

134. WOODMARSH IMPRESSION MEGGIE 01305947403849

Very Good-85 2yr, SP, 549, born 8.6.18

sire Monument Impression ET *BLF *BYF *CVF 6566382657 (Ex & ST)

dam Woodmarsh Mincio Meggie 4 ET (**Ex-93, SP**)by Bertaiola Mincio
gd Hilltara Talent Meggie 2 (**Ex-91-3, LP60 22***), gd of lot 64.....by Ladino Park Talent ET
3d Hanoverhill Juror Meggie ET (**Ex-93-2, SP 52***).....by Ked Juror ET
4d Hanoverhill Cleit Marg ET (**Ex-90 6***).....by Bis-May Tradition Cleitus
5d Hanoverhill Pocohontis ET (**Ex, SP 8***).....by Browndale Sir Christopher
6d Sleepy-Hollow FM Marq I (**Ex 4***).....by No-Na-Me Fond Matt
7d A Sleepy-Hollow Marq I (**Ex-91, GMD 7***)

Dam of lot 367

LC 18.11.20

Due 4.3.22 to Wilder Dalliance ET *CVF *BYF *BLF *DPF 6038894941 (s)

WOODMARSH IMPRESSION MEGGIE Very Good-85 2yr, SP is the 14th generations of Ex or VG cows and is bred from 7 generations Excellent.

1. 2/5 12,618 305 4.47 2.98 still giving 40.9kg (ACC=185, LCC=97)

WOODMARSH MINCIO MEGGIE 4 ET Excellent-92, SP

1.	2/4	11,616	305	3.29	3.12	3.	4/718.2058	305	3.53	3.00
2.	3/4	16,033	305	3.52	2.99					

She was full sister to the 11,573kg 3.87% Woodmarsh Mincio Meggie ET (VG-85), gd of lot 140 and maternal sister to the twice 14,000kg Woodmarsh Cancun Meggie ET (Ex-92), dam of lot 206; to the 14,603kg 3.74% (3.28) Woodmarsh Jeeves Meggie (VG-88, SP); to the 13,043kg 4.20% (3.41) Woodmarsh Goldwyn Meggie (VG-87) to 2 other VG cows and to Woodmarsh Jester, sold for 3,200gs Wexham Cup S&S 2011 and stock bull in the Penyparc herd.

HILLTARA TALENT MEGGIE 2 Excellent-91-3, LP60 22*, see lot 64

1.	2/5	8,302	305	4.61	3.39	4.	5/5	11,178	291	3.74	3.32
2.	3/5	10,489	305	4.10	3.54	5.	6/6	12,720	305	3.63	3.33
3.	4/5	12,022	293	3.67	3.25	6.	7/6	11,715	305	3.86	3.25

Full & Maternal sisters - see lot 64

Her dam was the prizewinning twice 12,000kg Hanoverhill Juror Meggie ET (Ex-93-2, SP 52*); gd was the 13,120kg Hanoverhill Cleit Marg (Ex-90 6*); 3d was the 15,260kg 3.9% Hanoverhill Pocohontis (Ex, SP 8*), sold for \$70,000 Hanoverhill Sale 1989; 4d was the prizewinning 16,601 kg 4.2% Sleepy-Hollow FM Marq I (Ex 4*); 5d was the 10,265 kg 4.8% A Sleepy-Hollow Marq I (Ex-91,GMD, 7*); 6d was Sleepy-Hollow Ivan Papoose (VG-86, GMD); 7d was Sleepy-Hollow Sen Papoose (VG-88); 8d was Sleepy-Hollow Grand Papoose (VG-85, GMD); 9d was Sleepy-Hollow Roburke Papoose (VG-87, GMD); 10d was Skokie Double Princess Papoose (Ex-90, GMD); 11d was Skokie Princess Papoose (VG-87, GMD).



HILLTARA TALENT MEGGIE 2 (Ex-91-3, LP60 22*), gd of lot 134



WOODMARSH SEAVER NEOMA (VG-86 2yr, SP), lot 135

LOT

135. WOODMARSH SEAVER NEOMA 01305947603851 Very Good-86 2yr, SP, 523, born 12.6.18

sire R-E-W Seaver ET *BLF *BYF *CVF 65137012381 (Ex & ST)

dam Woodmarsh Talent Neoma Red 9 (Ex-92-3, SP, LP100 6*), dam of lot 4.....by Ladino Park Talent ET
 gd Woodmarsh Gibson Neoma 3 (Ex-93-2, SP, LP70)by Silky Gibson ET
 3d Weeton R Factor Neoma ET (Ex-90, LP50)by Reborn Factor ET
 4d Shoremar Tab Neoma ET (Ex-94-5, SP, LP110 30*)by A Kingstead Valiant Tab
 5d Brigeen Sexation Nan ET (Ex-2E)by Ocean-View Sexation
 6d Maview Nolie Maple (Ex-4E, GMD)by Citation R Maple
 7d Maview Noliter Vista (Ex-91-2E, GMD, DOM)by Valla-Vista King Darius
 8d Maview Nifty Pioneer (Ex-91-3E, GMD)

Dam of lot 346

135A. Her CC, WOODMARSH KING DOC NEOMA 2 01305947704944, born 14.9.21
PLI+£278 sire Woodcrest King Doc *BLF *CVF *POF *RDF *CDF 653132417775 (VG)

WOODMARSH SEAVER NEOMA Very Good-86 2yr, SP is the 9th generation of Ex or VG cows and is bred from 8 generations Excellent

1. 2/4 9,340 305 4.79 3.57
 2. 3/3 2,232 48 5.08 3.21 then giving 47kg (ACC=126)

She is maternal sister to the 16,594kg 3.65% Woodmarsh Jotan Neoma Red (VG-85, SP), dam of lot 238; to the 16,853kg 4.88% Woodmarsh Doorman Neoma (Ex-91-2, SP, LP70), lot 4 and to Woodmarsh Napoleon Red (VG-85), stock bull in the Catershook herd.

WOODMARSH TALENT NEOMA RED 9 Excellent-92-3, SP, LP100 6*, see lot 4

1.	2/5	12,113	305	4.03	3.14	5.	6/10	13,848	305	3.45	3.15
2.	3/6	14,349	305	3.58	3.17	6.	8/8	14,255	305	3.66	2.91
3.	4/9	16,003	305	3.70	2.96	7.	10/4	12,451	305	3.87	3.02
4.	5/11	14,194	305	4.08	3.00						

Her dam was the 16,011kg 3.71% Woodmarsh Gibson Neoma 3 (Ex-93-2, SP, LP70); gd was the 13,148kg Weeton R Factor Neoma ET (Ex-90, LP50); purchased for 3,500gs Black & White Sale 1996; 3d was the 14,752kg 3.86% Shoremar Tab Neoma (Ex-94-5, SP, LP110 30*); 4d was the 10,900kg 4.2% (3.6) Brigeen Sexation Nan ET (Ex-2E); 5d was the 10,990kg 4.1% Maview Nolie Maple (Ex-4E, GMD); 6d was the 14,542kg and 88 tonne Maview Noliter Vista (Ex-91-2E, GMD, DOM); 7d was the 13,916kg 3.8% and 127 tonne Maview Nifty Pioneer (Ex-91-3E, GMD).

LOT

136. WOODMARSH SEAVER ZANDRA 01305947703852 Good Plus-83 2yr, 557,
born 15.6.18

sire R-E-W Seaver ET *BLF *BYF *CVF 65137012381 (Ex & ST)

dam Woodmarsh Dorcy Zandra (VG-85, SP).....by Coyne-Farms Dorcy ET
gd Woodmarsh Gerard Zandra ET (GP-82, SP).....by Schillview Oman Gerard ET
3d Woodmarsh Goldwyn Zandra ET (Ex-91, SP, LP50 42*), dam of lot 1.....by Braedale Goldwyn
4d Woodmarsh Zoey ET (Ex-90, SP, LP50 87*)

136A. Her CC, WOODMARSH PEPPER ZANDRA 9 01305947104672, born 6.12.20, PLI+£314
sire Delaberge Pepper ETM *CVF *BYF *BLF 6511591480 (VG & ST)

Due 7.12.21 to Stantons Chief ET *CDF *CVF BYF *BLF *DPF 653129015989 (s)

WOODMARSH SEAVER ZANDRA Good Plus-83 2yr

1. 2/6 9,324 305 4.16 3.34 (ACC=51) Dry 28.10.21

WOODMARSH DORCY ZANDRA Very Good-85, SP

1. 2/4 12,043 305 3.33 2.97 3. 4/3 15,203 305 3.17 2.91
2. 3/4 13,703 302 2.40 2.90 4. 5/3 15,034 305 3.67 3.07

WOODMARSH GERARD ZANDRA ET Good Plus-82, SP

1. 2/3 12,743 305 3.92 3.21
2. 3/4 15,847 305 5.11 3.04

She was full sister to the 12,266kg 4.41% Woodmarsh Gerard Zandra 2 ET (Ex-91-4, SP, LP80 22*),
Maternal brothers & sisters - see lot 1

Her dam was the 14,636kg 5.69% (3.30) Woodmarsh Goldwyn Zandra ET (Ex-91, SP, LP50 42*); gd was the 16,287kg 4.60% Woodmarsh Zoey ET (Ex-90, SP, LP50 87*); 3d was the prizewinning 14,021kg 4.3%(3.4) Ocean-View Mandel Zandra (Ex-95-2E, GMD, DOM); 4d was the 14,125kg 3.9% Moore-Farms Sexy Zandra (Ex-92, GMD); 5d was the 13,508kg 4.2% (3.2) and 77 tonne Moore-Farms Valiant Smurf (Ex-90, GMD, DOM); 6d was the 9,012kg 4.4% (3.2) Moore-Farms Snooty Elevation (Ex-91-2E); 7d was Moore-Farms Fond Snoop (VG-86).

LOT

137. WOODMARSH SEAVER LYME 2 01305947103853 Very Good-85 2yr, SP,
548, born 15.6.18

sire R-E-W Seaver ET *BLF *BYF *CVF 65137012381 (Ex & ST)

dam Woodmarsh Dorcy Lyme 6 (VG-86, SP).....by Coyne-Farms Dorcy ET
gd Woodmarsh Knowledge Lyme 97 (GP-83 2yr, SP).....by Sicy Knowledge ET
3d Woodmarsh Burns Lyme 58 (VG-86, SP).....by Dudoc Mr Burns ET
4d Woodmarsh Jolt Lyme 4 (Ex-92-3, SP, LP100 32*), dam of lot 108.....by Second-Look Jolt
5d Cleevale Prelude Lyme 2 ET RM (Ex-95-5, SP, LP130 48*)

Dam of lot 363

LC 15.11.20

Due 23.1.22 to Woodcrest King Doc *BLF *CVF *POF *RDF *CDF 653132417775 (VG)

WOODMARSH SEAVER LYME 2 Very Good-85 2yr, SP

1. 2/5 13,342 305 4.00 3.36 still giving 39.4kg (ACC=154)

WOODMARSH DORCY LYME 6 Very Good-86, SP

1. 2/5 11,577 305 4.56 3.29 3. 4/6 14,982 305 4.39 3.29
2. 3/5 13,409 305 3.71 3.30

WOODMARSH KNOWLEDGE LYME 97 Good Plus-83 2yr, SP

1. 2/5 11,264 305 4.61 3.26

Her dam was the 15,449kg 3.83% (3.34) Woodmarsh Burns Lyme 58 (VG-86, SP); gd was the 16,961kg 4.23% Woodmarsh Jolt Lyme 4 (Ex-92-3, SP, LP100 32*); 3d was the 15,458kg 4.03% Cleevale Prelude Lyme 2 ET (Ex-95-5, SP, LP130 48*); 4d was the 9,060kg 4.0% Borderview Blackstar Lyme (VG-86); 5d was the 12,810kg 4.0% (3.2) Borderview Marks Lanora ET (VG-88); 6d was the 13,231kg 4.3% Twin-Oakes Sexation Lana (VG-87, GMD, DOM); 7d was the 11,140kg 3.7% Twin-Oakes Fond Lois (VG-87).

LOT

138. WOODMARSH IMPRESSION VALERIE 01305947603858

Good Plus-82 2yr, 517, born 26.6.18, **PLI+£212**

sire Monument Impression ET *BLF *BYF *CVF 6566382657 (**Ex & ST**)

dam Woodmarsh Caviar Vakerie.....by Gillette Caviar ET
gd Woodmarsh Saloon Valerie (**VG-87, SP**).....by Sandy-Valley Saloon ET

LC 15.11.21

WOODMARSH IMPRESSION VALERIE Good Plus-82 2yr, SP

- 1. 2/3 13,607 305 3.94 3.25 (ACC=32)
- 2. 3/5

WOODMARSH CAVIAR VALERIE

- 1. 2/6 9,103 250 4.33 3.20

WOODMARSH SALOON VALERIE Very Good-87, SP

- 1. 2/5 11,078 305 5.25 3.37 3. 4/5 12,183 305 4.08 3.28
- 2. 3/5 10,523 305 4.45 3.50

Her dam was the 10,047kg 4.82% (3.60) Woodmarsh Zesty Valerie 57 (SP); gd was the 14,719kg Woodmarsh Meteor Valerie 55 (Ex-90).

LOT

139. WOODMARSH IMPRESSION ZWARTINA 01305947103860 Good Plus-82, SP, 521, born 3.7.18, **PLI+£379**

sire Monument Impression ET *BLF *BYF *CVF 6566382657 (**Ex & ST**)

dam Woodmarsh Calando Zwartins (**VG-86, SP**).....by DG Calando ET
gd Woodmarsh Yorik Zwartina (**Ex-90, LP50**).....by Mars Yorick ET
3d Woodmarsh King Zwartina 13 (**VG-86, SP 6***).....by Woodmarsh Gypsy King ET
4d Woodmarsh Principal Zwartina 8 (**VG-88, SP, LP60**), 3d of lot 60

139A. Her CC, WOODMARSH KING DOC ZWARTINA 01305947404955, born 19.9.21, **PLI+£441** sire Woodcrest King Doc *BLF *CVF *POF *RDF *CDF 653132417775 (**VG**)

WOODMARSH IMPRESSION ZWARTINA Good Plus-82, SP is bred from 12 generations of Ex or VG cows.

- 1. 2/3 12,538 305 4.96 3.23
- 2. 3/2 2,382 43 6.07 3.08 then giving 63.7kg (ACC=64)

WOODMARSH CALANDO ZWARTINA Very Good-86, SP

- 1. 2/6 13,316 305 5.43 3.34
- 2. 3/7 13,132 305 4.69 3.46

WOODMARSH YORICK ZWARTINA Excellent-90, L50

- 1. 2/3 10,018 305 4.48 3.33 3. 4/3 12,955 305 4.17 3.15
- 2. 3/3 12,425 305 3.96 3.17 4. 5/2 13,270 305 3.40 3.04

She was maternal sister to the 11,882kg 4.26% (3.22) Woodmarsh Fever Zwartina (VG-85 2yr) and to the 13,950kg 3.84% heifer Woodmarsh Zanu Zwartina (VG-85, SP). Her dam was the 13,951kg 4.98% Woodmarsh King Zwartina 13 (VG-86, SP 6*); gd was the 15,520kg 4.55% Woodmarsh Principal Zwartina 8 (VG-88, SP, LP60); 3d was the 12,472kg 3.53% Woodmarsh Zwartina 5 (VG-85 2yr, SP); 4d was the 14,318kg 3.88% Woodmarsh Zwartina 3 (VG-86, SP, LP60); 5d was the 10,232kg 4.22% (3.28) Primsland Marlin Zwartina (VG 5*); 6d was the prizewinning 11,140kg 4.63% Grove Zwartina 41 RM (Ex-92-2, LP100 13*) EC, sold for 8,000gs Grove Sale 1983; 7d was Grove Zwartina 39 RM RMX (Ex 9*) EC, sold for 5,000gs Grove Sale 1983; 8d was Grove Zwartina 22 RM RMX (Ex); 9d was Grove Zwartina 10 RM RMX RML (Ex); 10d was Grove Zwartina 5 RM RMX RML (VG).

LOT

140. WOODMARSH MVP MEGGIE 01305947203861 Very Good-85 2yr, SP, 525,
born 9.7.18, **PLI+£217**

sire Seagull-Bay MVP ET *CVF *BYF *BLF *DPF 6571618865

dam	Woodmarsh Megawatt Meggie (VG-89, SP)	by Lindenright Megawatt ET
gd	Woodmarsh Mincio Meggie ET (VG-85)	by Bertaiola Mincio
3d	Hilltara Talent Meggie 2 (Ex-91-3, LP60 22*), gd of lot 64.....	by Ladino Park Talent ET
4d	Hanoverhill Juror Meggie ET (Ex-93-2, SP 52*).....	by Ked Juror ET
5d	Hanoverhill Cleit Marg ET (Ex-90 6*)	by Bis-May Tradition Cleitus
6d	Hanoverhill Pocohontis ET (Ex, SP 8*).....	by Browndale Sir Christopher
7d	Sleepy-Hollow FM Marq I (Ex 4*).....	by No-Na-Me Fond Matt
8d	A Sleepy-Hollow Marq I (Ex-91, GMD 7*)	

Dam of lot 345

LC 14.11.21

WOODMARSH MVP MEGGIE Very Good-85 2yr, SP is the 15th generation of Ex or VG cows

- 1. 2/3 10,492 305 4.49 3.36 (ACC=77)
- 2. 3/4

WOODMARSH MEGAWATT MEGGIE Very Good-89, SP

- 1. 2/4 13,889 305 3.26 3.08 3. 4/5 15,493 305 3.48 3.10
- 2. 3/4 10,255 292 3.48 3.25

WOODMARSH MINCIO MEGGIE ET Very Good-85

- 1. 2/4 8,602 305 3.94 3.24 3. 4/6 8,486 302 3.87 3.38
- 2. 3/4 11,573 305 3.87 3.18

Full & Maternal brothers & sisters - see lot 64

Her dam was the 12,720kg 3.63% (3.33) Hilltara Talent Meggie 2 (Ex-91-3, LP60 22*); gd was the prizewinning twice 12,000kg Hanoverhill Juror Meggie ET (Ex-93-2, SP 52*); 3d was the 13,120kg Hanoverhill Cleit Marg (Ex-90 6*); 4d was the 15,260kg 3.9% Hanoverhill Pocohontis (Ex, SP 8*), sold for \$70,000 Hanoverhill Sale 1989; 5d was the prizewinning 16,601 kg 4.2% Sleepy-Hollow FM Marq I (Ex 4*); 6d was the 10,265 kg 4.8% A Sleepy-Hollow Marq I (Ex-91,GMD, 7*); 7d was Sleepy-Hollow Ivan Papoose (VG-86, GMD); 8d was Sleepy-Hollow Sen Papoose (VG-88); 9d was Sleepy-Hollow Grand Papoose (VG-85, GMD); 10d was Sleepy-Hollow Roburke Papoose (VG-87, GMD); 11d was Skokie Double Princess Papoose (Ex-90, GMD); 12d was Skokie Princess Papoose (VG-87, GMD).

LOT

141. WOODMARSH DORCY COUNTESS 01305947603865

Good Plus-83 2yr, SP, 545, born 15.7.18

sire Coyne-Farms Dorcy ET *CDF *BYC *CVF *BLF *DPF 65139005002 (VG & ST)

- dam** Woodmarsh Bradnick Countess (VG-85, SP)by Regancrest-GV S Bradnick ET
- gd** Woodmarsh Mtoto Countess 11 (Ex-92-5, SP, LP140 8*)by Carol Prelude Mtoto ET
- 3d** Woodmarsh Storm Countess 6 (Ex-90-2, LP50)by Maughlin Storm ET
- 4d** Woodmarsh Integrity Couness 3 (VG-86, SP)by Robthom Integrity ET
- 5d** Woodmarsh Astre Countess (VG-88, SP, LP50 7*), 5d of lot 35

Dam of lot 364

LC 15.11.20

Due 6.12.21 to Stantons Chief ET *CDF *CVF BYF *BLF *DPF 653129015989

WOODMARSH DORCY COUNTESS Good Plus-83 2yr is bred from 13 generations of Ex or VG cows.

1. 2/4 12,927 305 5.39 2.88 (ACC=54) Dry 28.10.21

WOODMARSH BRADNICK COUNTESS Very Good-85, SP

- | | | | | | | | | | | | |
|----|------|--------|-----|------|------|----|-----|--------|-----|------|------|
| 1. | 2/4 | 11,856 | 305 | 3.79 | 2.99 | 3. | 5/0 | 16,786 | 305 | 2.54 | 2.96 |
| 2. | 3/10 | 15,373 | 305 | 2.84 | 2.99 | 4. | 6/2 | 17,210 | 305 | 2.78 | 2.87 |

She was maternal sister to the 13,123kg 4.30% Woodmarsh Spirte Countess 18 (VG-87, SP, LP50), 4d of lot 104 and to the 15,163kg 3.59% Woodmarsh Goldwyn Countess 23 (VG-85, SP).

WOODMARSH MTOTO COUNTESS 11 Excellent-92-5, SP, LP140 8*

- | | | | | | | | | | | | |
|----|-----|--------|-----|------|------|----|------|--------|-----|------|------|
| 1. | 2/4 | 13,090 | 305 | 3.71 | 2.82 | 5. | 6/8 | 17,470 | 305 | 3.66 | 2.72 |
| 2. | 3/6 | 15,819 | 305 | 3.40 | 3.03 | 6. | 7/8 | 16,416 | 305 | 3.31 | 2.79 |
| 3. | 4/7 | 15,983 | 305 | 4.29 | 2.74 | 7. | 8/8 | 14,658 | 305 | 3.22 | 2.75 |
| 4. | 5/7 | 16,026 | 305 | 3.69 | 2.78 | 8. | 10/8 | 16,686 | 305 | 3.33 | 2.76 |

She was maternal sister to the 10,325kg 4.98% heifer Woodmarsh Gibson Countess 15 (VG-87 2yr, SP). Her dam was the 14,057kg Woodmarsh Storm Countess 6 (Ex-90-2, LP50); gd was the 10,229kg 4.25% (3.30) Woodmarsh Integrity Countess 2 (VG-86, SP); 3d was the 11,461kg 4.42% (3.57) Woodmarsh Astre Countess (VG-88, SP, LP50 7*); 4d was the 13,067kg 4.35% (3.30) Winton Leadman Countess 2 ET (VG-86, SP, LP70); 5d was the 10,064kg 3.9% (3.4) Savagedale Countess Annie (VG-86 12*); 6d was the prizewinning 12,997kg 4.1% Savagedale Rorae Annie ET (Ex 1*); 7d was the prizewinning 12,674 kg 4.4% Rpmndale Crystan Starie (Ex 2*); 8d was A Windy-Mont Clyde Starie (VG 3*); 9d was Windy-Mont Rockman Starie (VG-87 3*); 10d was Texel Windy Mont Sara (Ex); 11d (VG-86).

LOT

142. WOODMARSH UNIX LEXUS 01305947203875 Very Good-86, SP, 532,

born 24.7.18, **PLI+£210**

sire Croteau Lesperron Unix ET *CVF *BYF *BLF *DPF *CNF 640107567492 (**Ex & ST**)

- dam** Woodmarsh Destry Lexus Red (**Ex-92-3, SP, LP70**), lot 3by Scientific Destry ET
- gd Woodmarsh Picolo Lexus Red 2 ET (**VG-86, SP**)by La Presentation Picolo Red ET
- 3d Woodmarsh Advent Lexus ET (**Ex-90, SP, LP50 5***)by KHW Kite Advent Red ET
- 4d Farnear Derry Luxor Lexus (**Ex-94**)by Regancrest Emory Derry ET
- 5d Farnear Ches Lark Luxor ET (**Ex-93, GMD, DOM**)by Bushy-Park Chesapeake
- 6d Farnear Wist Jacki Lark ET (**Ex-93, GMD**)by To -Mar Wister ET
- 7d Farnear Thor Barb Jacki (**Ex-91, GMD, DOM**)by Exranco Thor ET
- 8d Farnear Mars Empress Barb (**Ex-93, GMD, DOM**)

Dam of lot 352

142A. Her CC, WOODMARSH CYPRUS LEXUS 01305947305003, born 4.11.21, PLI+£392

sire EDG Bob Cyprus 15120 ET *BLF *BYF *CVF 653012574967

WOODMARSH UNIX LEXUS Very Good-86, SP is the 10th generation of Ex or VG cows.

- 1. 2/3 10,626 305 5.16 3.42 (ACC=82)
- 2. 3/4

She is maternal sister to the 11,661kg 4.34% (3.45) Woodmarsh Career Lexus (VG-87), dam of lot 233.

WOODMARSH DESTRY LEXUS RED Excellent-92-3, SP, LP70, lot 3

- | | | | | | | | | | | | |
|----|-----|--------|-----|------|------|----|-----|--------|-----|------|------|
| 1. | 2/5 | 10,306 | 305 | 4.16 | 3.19 | 4. | 5/5 | 12,463 | 305 | 3.39 | 3.18 |
| 2. | 3/5 | 11,148 | 305 | 3.69 | 3.27 | 5. | 6/5 | 12,169 | 305 | 3.81 | 3.18 |
| 3. | 4/6 | 12,475 | 305 | 3.06 | 3.15 | 6. | 7/8 | 11,357 | 305 | 4.80 | 3.25 |

Her dam was the 15,080kg 3.58% Woodmarsh Picolo Lexus Red 2 ET (VG-86, SP); gd was the 15,160kg Woodmarsh Advent Lexus ET (Ex-90, SP, LP50 5*); 3d was the 10,319kg 4.0% Farnear Derry Luxor Lexus (Ex-94); 4d was the 13,548kg 3.7% Farnear Ches Lark Luxor ET (Ex-93, GMD, DOM); 5d was the 11,893kg 4.3% (3.2) Farnear Wist Jacki Lark ET (Ex-93, GMD); 6d was Farnear Thor Barb Jacki (Ex-91, GMD, DOM); 7d was Farnear Mars Empress Barb (Ex-93, GMD, DOM); 8d (VG-86).

BULL - MATERNAL BROTHER TO LOT 142

142A. ® WOODMARSH LEXI 01305947104616, born 24.10.20, PLI+£223

sire Gen-I-Beq Attico Red ET *CVF *BYF *BLF *DPF *CNF 640108490894

dam Woodmarsh Destry Lexus Red (**Ex-92-3, SP, LP70**), lot 3

LOT

143. WOODMARSH UNIX ZANDRA ET 01305947503878 Very Good-87 2yr, SP, 534, born 25.7.18, PLI+£437

sire Croteau Lesperron Unix ET *CVF *BYF *BLF *DPF *CNF 640107567492 (Ex & ST)

- dam** Woodmarsh Fever Zandra ET (Ex-90, SP, LP60 11*).....by Crackholm Fever ET
- gd** Woodmarsh Zoey ET (Ex-90, SP, LP50 87*), dam of lot 49.....by Comestar Outside ET
- 3d** Ocean-View Mandel Zandra (Ex-95-2E, GMD, DOM).....by Lutz-Meadows E Mandel ET
- 4d** Moore-Farms Sexy Zandra (Ex-92, GMD).....by Ocean-View Sexation
- 5d** Moore-Farms Valiant Smurf (Ex-90, GMD, DOM).....by S-W-D Valiant
- 6d** Moore-Farms Snooty Elevation (Ex-91-2E)

Dam of lot 358

143A. Her CC, WOODMARSH KING DOC ZANDRA 12 01305947104980, born 5.10.21, PLI+£470 sire Woodcrest King Doc *BLF *CVF *POF *RDF *CDF 653132417775 (VG)

WOODMARSH UNIX ZANDRA ET Very Good-87 2yr, SP is the 8th generation of Ex or VG cows and is bred from 6 generations Excellent.

- 1. 2/4 10,299 305 5.42 3.47
- 2. 3/3 1,085 27 5.62 3.56 then giving 40.2kg

She is full sister to the 11,148kg 4.49% (3.21) heifer Woodmarsh Unix Zandra 3 ET (VG-87 2yr, SP) and maternal sister to the 13,739kg 5.66% (3.98) Woodmarsh Doorman Zandra 3 (Ex-93-2, SP, LP50); to the 9,703kg 4.80% (3.43) heifer Woodmarsh Silver Zandra 2 (VG-86), dam of lot 147; to the 11,326kg 4.89% (3.65) Woodmarsh Cayle Zandra (VG-85, SP), dam of lot 292 and to Woodmarsh Zanar (Ex-91), stock bull in the Bicton and Hankins herds.

WOODMARSH FEVER ZANDRA ET Excellent-90, SP, LP60 11*

- | | | | | | | | | | | | |
|----|-----|--------|-----|------|------|----|------|--------|-----|------|------|
| 1. | 2/4 | 11,731 | 305 | 5.47 | 3.41 | 4. | 5/4 | 13,946 | 305 | 4.67 | 3.30 |
| 2. | 3/4 | 13,332 | 305 | 4.94 | 3.47 | 5. | 7/11 | 12,460 | 305 | 4.46 | 3.31 |
| 3. | 4/4 | 13,786 | 305 | 4.82 | 3.51 | | | | | | |

**She was full sister to the 16,101kg 3.88% Woodmarsh Fever Zandra 2 ET (Ex-90, SP, LP60), dam of lot 280
Maternal brothers & sisters - see lot 69**

WOODMARSH ZOEY ET Excellent-90, SP, LP50 87*, see lot 49

- | | | | | | | | | | | | |
|----|-----|--------|-----|------|------|----|-----|--------|-----|------|------|
| 1. | 2/3 | 12,161 | 305 | 4.74 | 3.16 | 3. | 4/5 | 16,287 | 305 | 4.60 | 3.13 |
| 2. | 3/5 | 13,809 | 305 | 4.46 | 3.23 | | | | | | |

She was maternal sister many Ex & VG cows. Her dam was the prizewinning 14,021kg 4.3%(3.4) Ocean-View Mandel Zandra (Ex-95-2E, GMD, DOM); gd was the 14,125kg 3.9% Moore-Farms Sexy Zandra (Ex-92, GMD); 3d was the 13,508kg 4.2% (3.2) and 77 tonne Moore-Farms Valiant Smurf (Ex-90, GMD, DOM); 4d was the 9,012kg 4.4% (3.2) Moore-Farms Snooty Elevation (Ex-91-2E); 5d was Moore-Farms Fond Snoop (VG-86).



WOODMARSH UNIX ZANDRA ET (VG-87 2yr, SP), lot 143

FULL SISTER TO LOT 143

LOT

144. WOODMARSH UNIX ZANDRA 4 ET 01305947103888

Good Plus-83 2yr, SP, 524, born 3.8.18, PLI+£412

Dam of lot 347

144A. Her CC, WOODMARSH KING DOC ZANDRA 10 01305947104973, born 2.10.21,
 PLI+£458 sire Woodcrest King Doc *BLF *CVF *POF *RDF *CDF 653132417775 (VG)

WOODMARSH UNIX ZANDRA 4 ET Good Plus-83 2yr, SP

1.	2/2	11,709	305	5.14	3.38
2.	3/2	1,659	30	5.23	3.22 then giving 55.3kg (CC=21)



WOODMARSH DORCY MELODY 12 (VG-87, SP), lot 145

LOT

145. WOODMARSH DORCY MELODY 12 01305947503885 Very Good-87, SP,

527, born 1.8.18, PLI+£203

sire Coyne-Farms Dorcy ET *CDF *BYC *CVF *BLF *DPF 65139005002 (VG & ST)

dam Woodmarsh Tiergan Melody (Ex-91-2, SP, LP70).....by Ballycairn Tiergan ET
gd Woodmarsh Damion Melody 99 (Ex-90, SP, LP70)), gd of lot 123.....by Erbacres Damion
3d Woodmarsh Salopian Melody 17 (Ex-91-4, SP, LP150 9)*.....by Woodmarsh Salopian ET
4d Woodmarsh Mtoto Melody 8 ET (Ex-92-2, SP, LP100 32)*.....by Carol Prelude Mtoto ET
5d Woodmarsh Formation Melody 4 ET (Ex-92-2, SP, LP100 57*)

Dam of lot 350

145A. Her CC, WOODMARSH KING DOC MELODY 17 01305947204981, born 6.10.21, PLI+£353 sire Woodcrest King Doc *BLF *CVF *POF *RDF *CDF 653132417775 (VG)

WOODMARSH DORCY MELODY 12 Very Good-87, SP is the 12th generation of Ex or VG cows (the last 5 being Excellent)

1.	2/2	11,987	305	4.77	3.20
2.	3/2	1,726	26	3.48	3.06 then giving 66.4kg (CC=31)

WOODMARSH TIERGAN MELODY Excellent-91, SP, LP70

1.	2/1	10,309	305	4.23	3.23	4.	5/11	16,763	305	3.38	3.08
2.	3/8	13,092	305	3.90	3.17	5.	7/0	14,580	305	3.63	3.38
3.	4/8	13,617	305	3.62	3.15						

She was maternal sister to the 17,127kg 3.74% (3.28) Woodmarsh Mincio Melody (Ex-92), dam of lot 123.

WOODMARSH DAMION MELODY 99 Excellent-90, SP, LP70, see lot 123

1.	2/3	13,723	305	3.09	3.36	4.	5/4	13,793	305	4.23	3.22
2.	3/3	15,332	305	2.99	3.26	5.	6/7	16,206	305	3.50	3.19
3.	4/4	15,077	305	3.53	3.24						

She was maternal sister to the 14,988kg 3.68% Woodmarsh Allen Melody 58 (Ex-91, LP50 8*), 3d of lot 65 and to the 15,322kg 4.76% Woodmarsh Jeeves Melody 157 (VG-86, SP, LP80), dam of lot 133. Her dam was the 3 times 17,000kg Woodmarsh Salopian Melody 17 (Ex-91-4, SP, LP150 9*); gd was the 17,010kg 3.96% Woodmarsh Mtoto Melody 8 ET (Ex-92-2, SP, LP100 32*); 3d was the twice 17,000kg 3.6% Woodmarsh Formation Melody 4 ET (Ex-92-2, SP, LP100 57*); 4d was the 16,107kg 4.46% (3.55) Woodmarsh Melody RM (VG-89, SP 31*); 5d was the 4 times 15,000kg (3 times 4%) Comely Southwind Melody 2 ET RM (Ex-93-3, SP, LP110 16*) EC; 6d was the 12,676kg 3.80% Startmore CM Melody ET (Ex-91, SP, LP70 68*), sold for 4,500gs Comely Sale 1998; 7d was the 12,005 kg 4.9% (3.4) Startmore T Threat Tina (Ex 8*); 8d was the prizewinning 9,444 kg 4.3% A Jim-Mar-D Astronaut Gail (Ex-92 11*); 9d was the 13,690 kg 3.6% Chappells Pat Lass (Ex-90, GMD).

LOT

146. WOODMARSH SEAVER MAGIC 2 01305947203889 Very Good-86 2yr, 522,
born 3.8.18

sire R-E-W Seaver ET *BLF *BYF *CVF 65137012381 (Ex & ST)

dam Woodmarsh Dorcy Magic 2by Coyne-Farms Dorcy ET
gd Woodmarsh Toystory Magic ET (VG-85, SP, LP50)by Jenny-Lou Mrshl Toystory ET
3d Luncrest Otsd Mac 927 ET (Ex-90), 3d of lot 125by Comestar Outside ET
5d Autumn Ridge Strm Murphy ET (Ex-93-2E, DOM)by Maughlin Storm ET
6d Autumn Ridge Sexy Mushrm ET (VG-87, GMD)by Ocean-View Sexation
7d Col-Ray Barrett Mary (Ex-93-2E, GMD, DOM)by Barrett-Ranch Ivan Rockman
8d Col-Ray Bootmaker Melissa (Ex-90)

Dam of lot 344
LC 28.10.21

WOODMARSH SEAVER MAGIC 2 Very Good-86 2yr

1.	2/2	5,835	270	3.70	3.45	(ACC=41)				
2.	3/2	97	4	8.78	4.02	then giving	24.2kg			

WOODMARSH DORCY MAGIC

1.	2/6	9,286	305	4.03	3.17		3.	4/9	11,843	305	3.25	2.98
2.	3/6	12,007	305	3.12	3.04							

She was maternal sister to the twice 15,000kg Woodmarsh Sid Magic (VG-88, SP, LP50).

WOODMARSH TOYSTORY MAGIC ET Very Good-85, SP, LP50

1.	2/4	13,421	305	4.19	3.16		3.	4/3	10,594	282	4.05	3.31
2.	3/3	12,122	305	4.10	3.25		4.	5/3	12,905	304	3.72	3.13

She was full sister to the 14,925kg 4.01% Woodmarsh Toystory Maple ET (VG-85, SP), 3d of lot 125. Her dam was the 10,746kg 4.1% (3.40) Luncrest Otsd Mac 927 ET (Ex-90); gd was the twice 13,000kg 4.6% Autumn-Ridge Strm Murphy ET (Ex-93-2E, DOM); 3d was Autumn-Ridge Sexy Mushrm ET (VG-87, GMD); 4d was the twice 12,000kg Col-Ray Barrett Mary (Ex-93-2E, GMD, DOM); 5d (Ex-90); 6d (VG-85).

LOT

147. WOODMARSH UNIX ZANDRA 5 01305947503899 Very Good-85 2yr, SP,
544, born 15.8.18, PLI+£332

sire Croteau Lesperron Unix ET *CVF *BYF *BLF *DPF *CNF 640107567492 (Ex & ST)

dam Woodmarsh Silver Zandra 2 (VG-86)by Seagull-Bay Silver ET
gd Woodmarsh Fever Zandra ET (Ex-90, SP, LP60 11*), dam of lot 143by Crackholm Fever ET
3d Woodmarsh Zoey ET (Ex-90, SP, LP50 87*)by Comestar Outside ET
4d Ocean-View Mandel Zandra (Ex-95-2E, GMD, DOM)by Lutz-Meadows E Mandel ET
5d Moore-Farms Sexy Zandra (Ex-92, GMD)by Ocean-View Sexation
6d Moore-Farms Valiant Smurf (Ex-90, GMD, DOM)by S-W-D Valiant
7d Moore-Farms Snooty Elevation (Ex-91-2E)

LC 14.11.20

Due 8.5.22 to Woodcrest King Doc *BLF *CVF *POF *RDF *CDF 653132417775 (VG)

WOODMARSH UNIX ZANDRA 5 Very Good-85 2yr, SP is the 9th generation of Ex or VG cows.

1.	2/3	11,152	305	4.18	3.20	still giving	29.3kg	(ACC=27)		
----	-----	--------	-----	------	------	--------------	--------	----------	--	--

WOODMARSH SILVER ZANDRA 2 Very Good-86

1.	2/6	9,703	305	4.80	3.43					
----	-----	-------	-----	------	------	--	--	--	--	--

Full & maternal brothers & sisters - see lot 143

WOODMARSH FEVER ZANDRA ET Excellent-90, SP, LP60 11*, see lot 143

1.	2/4	11,731	305	5.47	3.41		4.	5/4	13,946	305	4.67	3.30
2.	3/4	13,332	305	4.94	3.47		5.	7/11	12,460	305	4.46	3.31
3.	4/4	13,786	305	4.82	3.51							

She was full sister to the 16,101kg 3.88% Woodmarsh Fever Zandra 2 ET (Ex-90, SP, LP60), dam of lot 280. Maternal brothers & sisters - see lot 69

Her dam was the 16,287kg 4.60% Woodmarsh Zoey ET (Ex-90, SP, LP50 87*); gd was the prizewinning 14,021kg 4.3%(3.4) Ocean-View Mandel Zandra (Ex-95-2E, GMD, DOM); 3d was the 14,125kg 3.9% Moore-Farms Sexy Zandra (Ex-92, GMD); 4d was the 13,508kg 4.2% (3.2) and 77 tonne Moore-Farms Valiant Smurf (Ex-90, GMD, DOM); 5d was the 9,012kg 4.4% (3.2) Moore-Farms Snooty Elevation (Ex-91-2E); 6d was Moore-Farms Fond Snoop (VG-86).

LOT

148. WOODMARSH IMPRESSION DOLL 2 01305947103902 Good Plus-84 2yr,
561, born 18.8.18

sire Monument Impression ET *BLF *BYF *CVF 6566382657 (Ex & ST)

- dam** Woodmarsh Windbrook Doll (Ex-90).....by Gillette Windbrook ETM
- gd Woodmarsh Fever Doll (VG-89, SP, LP60)by Crackholm Fever ET
- 3d Woodmarsh Rudolph Doll 8 (VG-88, SP, LP50 3*)by Startmore Rudolph ET
- 4d Woodmarsh Leduc Doll 4 (Ex-91, SP, LP50 6*), 4d of lot 30

148A. Her CC, WOODMARSH PEPPER DOLL 2 01305947704678, born 15.12.20, **PLI+£324**
sire Delaberge Pepper ETM *CVF *BYF *BLF 6511591480 (VG & ST)

Due 26.12.21 to Woodcrest King Doc *BLF *CVF *POF *RDF *CDF 653132417775 (VG)

WOODMARSH IMPRESSION DOLL 2 Good Plus-84 2yr is bred from 8 generations of Ex or VG cows.

- 1. 2/4 13,628 305 4.06 2.99 (ACC=59) Dry 16.11.21

WOODMARSH WINDBROOK DOLL Excellent-90

- 1. 2/3 11,905 305 3.33 3.14
- 2. 3/11 15,242 305 3.40 3.01

WOODMARSH FEVER DOLL Very Good-89, SP, LP60

- 1. 2/4 11,940 305 4.29 3.03 4. 5/9 16,738 305 3.61 3.01
- 2. 3/5 13,565 305 4.32 3.19 5. 7/1 15,141 305 3.72 3.08
- 3. 4/7 14,573 305 3.57 3.03

She was maternal sister to the 14,527kg 3.82% Woodmarsh Shottle Doll 12 (Ex-90-2, SP, LP70). Her dam was the 13,014kg 4.56% Woodmarsh Rudolph Doll 8 (VG-88, SP, LP50 3*); gd gd was the 13,301kg 3.50% Woodmarsh Leduc Doll 4 (Ex-91, SP, LP50 6*); 3d was the 9,926kg 5.38% Woodmarsh Prelude Doll (VG-86, SP); 4d was the 10,891kg 4.30% (3.20) Joylan Lin Doll (Ex-93-2); 5d was the prizewinning 11,340kg 3.73% Glenridge Senator Doll RM (Ex-95-2 9*), sold for 12,000gs Joylan Sale 1986; 6d was the 9,043kg 3.6% Glenridge Alert Darling (VG-85).

LOT

149. WOODMARSH UNIX SABRINA 01305947503906 Very Good-85 2yr, SP, 550, born 20.8.18

sire Croteau Lesperron Unix ET *CVF *BYF *BLF *DPF *CNF 640107567492 (Ex & ST)

dam Woodmarsh Jordan Sabrina ETby Gillette Jordan ETM
 gd Dunnerdale Outside Sabrina (Ex-94-8,LP100 21*).....by Comestar Outside ET
 3d Dunnerdale Rudolph Sabrina (Ex-93-7, SP, LP130 14*).....by Startmore Rudolph ET
 4d Dunnerdale Pre Sabrina ET (Ex-94-6, SP, LP110 30*)by A Ronnybrook Prelude ET
 3d Enchanted-Oaks Bell Sabrina ET (Ex-90).....by Carlin-M Ivanhoe Bell
 4d Rosy-Lane Valiant Snowwhite (Ex-90)by S-W-D Valiant
 5d Rosy-Lane Pete Frosty (Ex-91)

149A. Her CC, WOODMARSH CHIEF SABRINA 01305947105001, born 4.11.21, PLI+£272
sire Stantons Chief ET *CDF *CVF BYF *BLF *DPF 653129015989

WOODMARSH UNIX SABRINA Very Good-85 2yr, SP

1. 2/3 11,935 305 4.85 3.36 (ACC=21)

WOODMARSH JORDAN SABRINA ET

1. 3/0 12,048 305 3.12 2.80

She was full sister to the 11,557kg 4.15% (3.23) Feizor Jordan O Sabrina 2 ET (VG-89, SP, LP50); to the 14,780kg 4.25% Feizor Jordan O Sabrina 3 (Ex-90, SP, LP80) and to 2 other VG cows and maternal sister to the 12,487kg 4.42% Feizor Storm Sabrina (Ex-91-3, SP LP60); to the 13,655kg 3.94% Feizor Zenith O Sabrina (Ex-91-2, SP, LP50); to the 14,815kg 3.96% Shawdale Talent Sabrina ET (Ex-93-3, SP, LP50); to the 14,822kg 3.66% Feizor Loader Sabrina (Ex-90) and to 3 VG cows.

DUNNERDALE OUTSIDE SABRINA Excellent-94-8, LP100 21*

3.	4/4	8,898	274	4.30	3.07	7.	9/1	12,408	305	4.12	2.80
4.	5/8	8,950	305	3.57	2.89	8.	10/4	10,197	305	4.18	2.91
5.	6/11	9,446	276	3.58	2.88	9.	11/9	13,169	302	3.88	2.87
6.	7/11	11,185	305	4.18	2.91	10.	12/9	13,459	305	3.76	2.96

She was maternal sister to the 12,532kg 3.79% Dunnerdale Astronomical Sabrina 3 ET (Ex-90-3, LP60) and to 3 VG cows. Her dam was the 15,208kg 3.87% Dunnerdale Rudolph Sabrina (Ex-93-7, SP, LP130 14*); gd was the 14,688kg 4.00% Dunnerdale Pre Sabrina ET (Ex-94-6, SP, LP110 30*); 3d was the 11,580kg Enchanted-Oaks Bell Sabrina ET (Ex-90); 4d was the 10,718kg 4.3% (3.3) Rosy-Lane Valiant Snowwhite (Ex-90); 5d was the 12,151kg 4.5% Rosy-Lane Pete Frosty (Ex-91).



DUNNERDALE OUTSIDE SABRINA (Ex-94-8,LP100 21*), gd of lot 149

LOT

150. WOODMARSH UNIX OLA 2 ET 01305947303918 Very Good-86 2yr, 560,

born 28.8.18, PLI+£285

sire Croteau Lesperron Unix ET *CVF *BYF *BLF *DPF *CNF 640107567492 (Ex & ST)

dam Galastar Seaver Ola (Ex-92-2, SP, LP50)by R-E-W Seaver ET

gd Galastar Allen Ola (Ex-90)by Canyon-Breeze Allen ET

3d Wreakeside JB Ola 3 ET (VG-89 20*)

LC 10.12.20

Due 4.3.22 to Woodcrest King Doc *BLF *CVF *POF *RDF *CDF 653132417775 (VG)

WOODMARSH UNIX OLA 2 ET Very Good-86 2yr

1. 2/4 13,423 305 4.11 3.38 still giving 23.1kg (ACC=60)

She is full sister to the 12,940kg 4.21% (3.39) heifer Woodmarsh Unix Ola ET (VG-87 2yr); to Woodmarsh Unix Ola 3 ET (VG-86 2yr), lot 171; to Woodmarsh Unix Ola 4 ET (VG-87 2yr), lot 170 and to Woodmarsh Unix Ola 5 ET (VG-88 2yr), lot 169 and maternal sister to the 13,076kg 3.88% (3.27) Galastar History Ola (VG-87).

GALASTAR SEAVER OLA Excellent-92-2, SP, LP50

1. 2/4 10,320 305 4.64 3.52 3. 5/1 12,914 305 4.65 3.62

2. 3/6 12,677 305 4.16 3.48

GALASTAR ALLEN OLA Excellent-90

1. 2/3 8,189 287 3.56 2.99 3. 4/2 11,573 305 3.38 3.08

2. 3/2 10,448 301 3.69 3.10

She was maternal sister to the 11,023kg 4.05% Galastar Gibson Ola (Ex-91-2, LP50 5*); to the 11,280kg 3.86% Galastar Shottle Ola ET (Ex-92-4, SP, LP70); to the 15,001kg 3.77% Galastar PS Ola ET (Ex-91-3 14*); to the 11,060kg 4.24% Galastar Picston Ola ET (Ex-90, LP50); to the 4 times 12,000kg 3.5% Galastar Sho Ola ET (Ex-90-3, SP, LP60) and to the proven sire Galastar Bluesky ET (Ex-93), in Genus stud. Her dam was the 13,509kg 3.53% Wreakeside JB Ola 3 ET (VG-89 20*); 3d was the 14,170kg Jafral Melwood Ola ET (VG-86, DOM); 4d was the 15,186kg 3.8% (3.8) Jafral Enhancer Dolley ET (VG-88, DOM); 5d was the 11,988kg Jenamy Tara Bell Barbi (Ex-90, GMD, DOM); 6d was Aynestead Amy Apple Tara (VG-85, DOM); 7d was Aynestead Ginger Jack Amy (Ex-92, GMD); 8d was Centerdel Sen Ivanhoe Lena (VG-88).

LOT

151. WOODMARSH ALTA1STCLASS LYME 01305947403919

Good Plus-82 2yr, 553, born 30.8.18, PLI+£201

sire Zahbulls Alta1stclass ET *BLF *BYF *CVF *DPF *POF *RDF *CDF 6571441918

dam Woodmarsh Calando Lyme 5 (VG-87, SP)by DG Calando ET

gd Woodmarsh Bradnick Lyme, dam of lot 58

LC 5.12.20

Due 30.12.21 to Woodmarsh Zanar 01305947302840 (Ex-91)

WOODMARSH ALTA1STCLASS LYME Good Plus-82 2yr

1. 2/4 10,573 305 5.04 3.14 still giving 27.2kg (ACC=23)

WOODMARSH CALANDO LYME 5 Very Good-87, SP

1. 2/8 11,058 305 4.19 3.56

2. 3/10 12,598 305 4.32 3.37

She was maternal sister to the 10,383kg 4.04% (3.22) Woodmarsh Melba Lyme 7 (VG-87, SP), lot 58.

WOODMARSH BRADNICK LYME, see lot 58

1. 2/5 9,804 305 3.73 3.25

2. 3/8 10,212 260 3.48 3.19

Her dam was the 10m192kg 3.89% (3.38) heifer Woodmarsh Ross Lyme 91 (GP-80 2yr); gd was the 12,631kg 3.67% Woodmarsh Stormatic Lyme 21 ET (Ex-90-2, LP70); 3d was the 15,458kg 4.03% Cleevale Prelude Lyme 2 ET (Ex-95-5, SP, LP130 48*); 4d was the 9,060kg 4.0% Borderview Blackstar Lyme (VG-86); 5d was the 12,810kg 4.0% (3.2) Borderview Marks Lanora ET (VG-88); 6d was the 13,231kg 4.3% Twin-Oakes Sexation Lana (VG-87, GMD, DOM); 7d was the 11,140kg 3.7% Twin-Oakes Fond Lois (VG-87).

LOT

152. WOODMARSH 1STCLASS TORCH 01305947503920 Very Good-86 2yr,

591, born 2.9.18, PLI+£255

sire Zahbulls Alta1stclass ET *BLF *BYF *CVF *DPF *POF *RDF 6571441918

- dam** Woodmarsh Capital Gain Torch (VG-85 2yr, SP).....by Stantons Capital Gain ET
- gd** Woodmarsh Mincio Torch (VG-89, SP).....by Bertaiola Mincio ET
- 3d** Woodmarsh Shottle Torch 49 (Ex-91-4, SP, LP100 4*), **gd** of lot 80..... by Picston Shottle ET
- 4d** Woodmarsh Torch 20 (VG-87, LP80 8*).....by Startmore Rudolph ET
- 5d** Woodmarsh Torch 15 (VG-88)

LC 5.3.21

Due 10.2.22 to Ri-Val-Re Rager-Red ET *CVF *BLF *DPF 6572353457 (Ex)

WOODMARSH 1STCLASS TORCH Very Good-86 2yr is the 6th generation of Ex or VG cows.

- 1. 2/6 10,868 241 5.14 3.13 then giving 42.3kg (ACC=35)**

WOODMARSH CAPITAL GAIN TORCH Very Good-85 2yr, SP

- 1. 2/4 14,271 305 4.82 3.23**

WOODMARSH MINCIO TORCH Very Good-89, SP

- 1. 2/4 12,707 305 3.62 2.91 3. 4/6 17,814 305 4.01 2.85**
- 2. 3/4 15,518 305 3.45 2.85**

She was maternal sister to the 14,106kg 4.07% Woodmarsh Fever Torch (VG-86, SP, LP60), dam of lot 80. Her dam was the 16,639kg 3.74% Woodmarsh Shottle Torch 49 (Ex-91-4, SP, LP100 4*); gd was the 14,280kg 3.92% Woodmarsh Torch 20 (VG-87, LP80 8*); 3d was the 11,70=20kg 3.82% (3.24) Woodmarsh Torch 15 (VG-88).

LOT

153. WOODMARSH MVP MELODY 01305947603921 Very Good-85 2yr, 565,

born 5.9.18, PLI+£280

sire Seagull-Bay MVP ET *CVF *BYF *BLF *DPF 6571618865

- dam** Woodmarsh Elayo Melody (Ex-93-3, SP, LP100), dam of lot 82.....by Al.Par.Stadel Elayo Red
- gd** Woodmarsh Picolo Melody Red 150 (Ex-91-3, SP, LP100 9*)by La Presentation Picolo Red ET
- 3d** Woodmarsh Talent Melody 56 ET (Ex-94-4, SP, LP130 29*)by Ladino Park Talent ET
- 4d** Woodmarsh Mtoto Melody 8 ET (Ex-92-2, SP, LP100 32*)by Carol Prelude Mtoto ET
- 5d** Woodmarsh Formation Melody 4 ET (Ex-92-2, SP, LP100 57*)

Dam of lot 375

LC 29.12.20

Due 26.11.21 to Gen-I-Beq Attico Red ET *CVF *BYF *BLF *DPF *CNF 640108490894

WOODMARSH MVP MELODY Very Good-85 2yr is the 12th generation of Ex or VG cows and is bred from 5 generations Excellent 100 tonne cows.

- 1. 2/3 9,806 305 4.59 3.57 (ACC=81)**

She is maternal sister to the 17,094kg Woodmarsh Incredibull Melody Red (VG-87, SP), lot 82.

WOODMARSH ELAYO MELODY Excellent-93-3, SP, LP100, see lot 82

- 1. 2/3 11,291 305 3.06 3.35 4. 5/10 17,399 305 3.17 3.16**
- 2. 3/3 14,477 305 3.36 3.33 5. 6/9 16,363 305 3.07 3.21**
- 3. 4/9 17,275 305 2.82 3.16 6. 7/11 19,333 305 2.89 3.03**

She was maternal sister to the twice 14,000kg Woodmarsh Maxwell Melody Red (Ex-90), dam of lot 54 and to the 14,613kg Woodmarsh Kalif Melody Red (VG-86, SP). Her dam was the 17,237kg Woodmarsh Picolo Melody Red 150 (Ex-91-3, SP, LP100 9*); gd was the 3 times 17,000kg Woodmarsh Talent Melody 56 ET (Ex-94-4, SP, LP130 29*); 3d was the 17,010kg 3.96% Woodmarsh Mtoto Melody 8 ET (Ex-92-2, SP, LP100 32*); 4d was the twice 17,000kg 3.6% Woodmarsh Formation Melody 4 ET (Ex-92-2, SP, LP100 57*); 5d was the 16,107kg 4.46% (3.55) Woodmarsh Melody RM (VG-89, SP 31*); 6d was the 4 times 15,000kg (3 times 4%) Comely Southwind Melody 2 ET RM (Ex-93-3, SP, LP110 16*) EC; 7d was the 12,676kg 3.80% Startmore CM Melody ET (Ex-91. SP, LP70 68*), sold for 4,500gs Comely Sale 1998; 8d was the 12,005 kg 4.9% (3.4) Startmore T Threat Tina (Ex 8*); 9d was the prizewinning 9,444 kg 4.3% A Jim-Mar-D Astronaut Gail (Ex-92 11*); 10d was the 13,690 kg 3.6% Chappells Pat Lass (Ex-90, GMD).

LOT

154. WOODMARSH UNIX MELODY 4 01305947603928 Very Good-86 2yr, 568,

born 23.9.18, **PLI+£261, TWIN TO LOT 155**

sire Croteau Lesperron Unix ET *CVF *BYF *BLF *DPF *CNF 640107567492 (**Ex & ST**)

dam Woodmarsh Jeeves Melody 174 (**Ex-95-3, SP, LP70**)by Ked Outside Jeeves ET
gd Woodmarsh Shottle Melody 76 (**VG-87, SP 5***), **gd** of lot 16by Picston Shottle ET
3d Woodmarsh Rudolph Melody 40 (**VG-86, SP, LP80 5***)by Startmore Rudolph ET
4d Woodmarsh Melody **RM (VG-89, SP 31*)**

154A. Her CC, WOODMARSH PEPPER MELODY 25 01305947304695, born 30.12.20,

PLI+£397 sire Delaberge Pepper ETM *CVF *BYF *BLF 6511591480 (**VG & ST**)

Due 26.12.21 to Woodcrest King Doc *BLF *CVF *POF *RDF *CDF 653132417775 (**VG**)

WOODMARSH UNIX MELODY 4 Very Good-86 2yr is the 10th generation of Ex or VG cows.

1. 2/3 10,803 305 5.24 3.15 (**ACC=35**) Dry 16.11.21

She is twin sister to Woodmarsh Unix Melody 5 (VG-85 2yr), lot 155 and maternal sister to ther 17,496kg Woodmarsh Dorcy Melody 2 (Ex-93-3, SP, LP70), dam of lot 332.

WOODMARSH JEEVES MELODY 174 Excellent-95-3, SP, LP70

1.	2/4	11,232	305	4.90	3.11	4.	5/4	13,381	305	3.88	3.24
2.	3/3	11,303	278	3.81	3.24	5.	6/5	13,841	305	3.73	3.06
3.	4/3	12,232	305	4.374	3.10	6.	7/6	12,975	305	3.17	3.11

She was maternal sister to the 15,167kg Woodmarsh Lauthority Melody (VG-89), dam of lot 16.

WOODMARSH SHOTTLE MELODY 76 Very Good-87, SP 5*, see lot 16

1.	2/7	13,401	305	3.87	2.97	3.	4/11	13,347	301	3.56	2.99
2.	3/9	14,726	305	3.78	2.95						

She was maternal sister to the 12,360kg 4.02% Woodmarsh Bradnick Melody (Ex-90, SP), **gd** of lot 264. Her dam was the 15,684kg 3.79% Woodmarsh Rudolph Melody 40 (VG-86, SP, LP80 5*); **gd** was the 16,107kg 4.46% (3.55) Woodmarsh Melody RM (VG-89, SP 31*); 3d was the 4 times 15,000kg (3 times 4%) Comely Southwind Melody 2 ET RM (Ex-93-3, SP, LP110 16*) EC; 4d was the 12,676kg 3.80% Startmore CM Melody ET (Ex-91, SP, LP70 68*), sold for 4,500gs Comely Sale 1998; 5d was the 12,005 kg 4.9% (3.4) Startmore T Threat Tina (Ex 8*); 6d was the prizewinning 9,444 kg 4.3% A Jim-Mar-D Astronaut Gail (Ex-92 11*); 7d was the 13,690 kg 3.6% Chappells Pat Lass (Ex-90, GMD).

LOT

155. WOODMARSH UNIX MELODY 5 01305947703929 Very Good-85 2yr, 581,

PLI+£251, TWIN TO LOT 154

155A. Her CC, WOODMARSH PEPPER MELODY 27 01305947604712, born 11.1.21,

PLI+£392 sire Delaberge Pepper ETM *CVF *BYF *BLF 6511591480 (**VG & ST**)

Due 19.12.21 to Woodcrest King Doc *BLF *CVF *POF *RDF *CDF 653132417775 (**VG**)

WOODMARSH UNIX MELODY 5 Very Good-85 2yr is the 10th generation of Ex or VG cows.

1. 2/4 8,962 294 4.45 3.18 then giving 16.5kg (**ACC=980, LCC=202**) Dry 16.11.21

LOT

156. WOODMARSH UNIX MELODY 3 01305947403933 Very Good-85, 571,

born 26.9.18, **PLI+£211**

sire Croteau Lesperron Unix ET *CVF *BYF *BLF *DPF *CNF 640107567492 (**Ex & ST**)

dam Woodmarsh Jeeves Melody 153 (**Ex-92-3, SP, LP60**), dam of lot 69.....by Ked Outside Jeeves ET
gd Woodmarsh Damion Melody 66 (**Ex-90**).....by Erbacres Damion
3d Woodmarsh Freelance Melody 30 (**Ex-93-3, SP, LP110 8***)by Braedale Freelance ET
4d Woodmarsh Formation Melody 4 ET (**Ex-92-2, SP, LP100 57***)

156A. Her CC, WOODMARSH PEPPER MELODY 26 01305947604698, born 2.1.21,

PLI+£372 **sire** Delaberge Pepper ETM *CVF *BYF *BLF 6511591480 (**VG & ST**)

Due 25.12.21 to Woodcrest King Doc *BLF *CVF *POF *RDF *CDF 653132417775 (**VG**)

WOODMARSH UNIX MELODY 3 Very Good-85 is the 10th generation of Ex or VG cows.

1. 2/4 13,599 303 3.40 3.11 then giving 33kg (ACC=117) Dry 16.11.21

She is maternal sister to the 10,076kg 4.20% (3.55) Woodmarsh Control Melody (Ex-90), lot 69 and to the 16,203kg Woodmarsh Wyman Melody 4 (VG-85, LP50), dam of lot 253.

WOODMARSH JEEVES MELODY 153 Excellent-92-3, SP, LP60, see lot 69

2. 3/5 12,458 305 4.71 3.40 4. 5/10 13,203 305 4.37 3.30

3. 4/7 12,152 305 3.84 3.38 5. 6/10 13,094 305 3.67 3.33

Her dam was the 16,321kg Woodmarsh Damion Melody 66 (Ex-90); gd was the 17,021kg Woodmarsh Freelance Melody 30 ET (Ex-93-3, SP, LP110 8*); 3d was the twice 17,000kg 3.6% Woodmarsh Formation Melody 4 ET (Ex-92-2, SP, LP100 57*); 4d was the 16,107kg 4.46% (3.55) Woodmarsh Melody RM (VG-89, SP 31*); 5d was the 4 times 15,000kg (3 times 4%) Comely Southwind Melody 2 ET RM (Ex-93-3, SP, LP110 16*) EC; 6d was the 12,676kg 3.80% Startmore CM Melody ET (Ex-91, SP, LP70 68*), sold for 4,500gs Comely Sale 1998; 7d was the 12,005 kg 4.9% (3.4) Startmore T Threat Tina (Ex 8*); 8d was the prizewinning 9,444 kg 4.3% A Jim-Mar-D Astronaut Gail (Ex-92 11*); 9d was the 13,690 kg 3.6% Chappells Pat Lass (Ex-90, GMD).

LOT

157. WOODMARSH UNIX APPLE 01305947203931 Very Good-87 2yr, 601,

born 24.9.18

sire Croteau Lesperron Unix ET *CVF *BYF *BLF *DPF *CNF 640107567492 (Ex & ST)

dam Wyndford BD Sid Appletime 10 ET (VG-86).....by Pine-Tree Sid ET
gd Ashleigh Amanda ET (Ex-94-5, SP, LP100 27*).....by Ja-Bob Jordan-Red ET
3d Kamps-Hollow Altitude ET (Ex-95-2E, DOM 36*).....by Regancrest Elton Durham ET
4d Clover-Mist Alisha ET (Ex-93-3E, DOM).....by A Ronnybrook Prelude ET
5d Clover-Mist Augy Star (Ex-94-4E, DOM).....by Meadolake Jubilant ET
6d D-R-A August (Ex-96-4E, DOM 19*).....by Life-O-Riley Marquis King
7d D-R-A Ideal Precious Leader(Ex-90-2E).....by Donken Ideal Reflection Brutus
8d D-R-A Princess Lad Leader (Ex-90-3E)

157A. Her CC, WOODMARSH PEPPER APPLE 2 01305947104784, born 31.3.21,

PLI+£288 sire Delaberge Pepper ETM *CVF *BYF *BLF 6511591480 (VG & ST)

AI 3.10.21 by Legend-Maker Victor *CVF *BYF *BLF **DPF *CNF 64012556108

WOODMARSH UNIX APPLE Very Good-87 2yr is the 10th generation of Ex or VG cows.

1. 2/6 9,938 215 4.14 3.17 then giving 40.2kg (ACC=129, LCC=60)

She is maternal sister to the 13,511kg 3.73% Woodmarsh Silver Apple (VG-87, SP), dam of lot 288.

WYDNFORD BD SID APPLETIME 10 ET Very Good-86

1.	2/2	11,063	305	2.82	3.07	3.	4/7	15,491	305	2.95	2.86
2.	3/5	15,653	305	2.82	3.01	4.	5/11	13,934	279	3.00	2.82

She is full sister to Wyndford BD Sid Appletime 7 ET, sold for 3,500gs Genetic Elite Sale 2012 and to the 9,350kg 3.93% (3.37) Wyndford BD Sid Appletime 8 ET (VG-86) and maternal sister to the 11,553kg 3.80% Wyndford BD Goldwyn Appletime ET (Ex-95-5), sold for 2,800gs Wyndford dispersal Sale 2017; to Wyndford BD Shottle Appletime ET (Ex-90), sold for 5,800gs Black & White Sale 2010; to the 13,503kg Wyndford BD Regiment Appletime Red 1 ET (Ex-91), sold for 4,000gs Genetic Elite Sale 2011; to the 9,204kg 4.03% Wyndford BD Regiment Appletime Red ET (Ex-91), sold for 5,000gs Genetic Elite Sale 2012; to the 12,875kg 4.12% (3.36) Wyndford BD Ladd Appletime 12 ET (Ex-94-2); to the 10,112kg Wyndford BD Ladd Appletime 13 ET (Ex-93-2), sold for 2,600gs Wyndford dispersal Sale 2017; to the 13,783kg Wyndford BD Atwood Appletime Ex-90, SP), sold for 6,000gs Wyndford dispersal Sale 2017; to 2 other VG cows; to Wyndford BD Appleman Red ET (VG), in Cogent stud and to Wyndford BD Aspen ET (Ex)

ASHLEIGH AMANDA Excellent-94-5, SP, LP100 27* was sold for 2,700gs (13 yrs of age) Wyndford dispersal Sale 2017.

1.	2/3	6,908	305	3.68	2.88	5.	7/8	13,225	305	3.86	2.93
2.	3/7	9,919	305	3.83	3.30	6.	9/8	12,773	305	3.61	3.06
3.	4/9	11,360	305	3.96	3.23	7.	11/3	11,425	305	3.19	2.98
4.	6/4	12,305	305	3.72	3.08						

She is maternal sister to the prizewinning 14,116kg 4.3% (3.4) KHW Regiment Apple-Red ET (Ex-96-3E, DOM 16*), All-American Jun 2yo 2006; sold for \$1,000,000 Global Glamour Sale 2008; Res All-Canadian R&W Mature Cow 2009 and Grand Champion R&W World Dairy Expo 2012; to KHW Regiment Apple 2-Red ETN (Ex-93, DOM); to the 11,074kg 4.4% (3.4) KHW Regiment Apple 3-Red ETN (Ex-94 1*); to the 11,530kg 5.2% (3.9) KHW Goldwyn Aiko ET (Ex-91-2E, DOM 4*); to the 11,834kg 4.4% (3.2) KHW Sept Storm Hattie ET (Ex-91); to the prizewinning KHW Regiment Ariel-Red ET (VG-89 2*); to many other Ex and VG cows and to the proven sires KHW Advent-Red ET (Ex-94), KHW Elm-Park Acme ET (Ex & GM) and Jotan Red ET. Her dam was the 15,626kg 4.5% (3.4) Kamps-Hollow Altitude ET (Ex-95-2E, DOM 36*); gd was the 15,163kg 4.2% (3.3) Clover-Mist Alisha (Ex-93-3E, DOM); gd was the 17,150kg 5% Clover-Mist Augy Star (Ex-94-4E, DOM); 3d was the prizewinning 11,367kg 4.3% D-R-A August (Ex-96-4E, DOM 19*), Nom.All-American 1986 and All-Wisconsin Aged Cow 1987; 4d was D-R-A Ideal Precious Leader (Ex-90-2E); 7d was D-R-A Princess Lad Leader (Ex-90-3E).



WOODMARSH UNIX APPLE (VG-87 2yr), lot 157



**ASHLEIGH AMANDA (Ex-94-5, SP, LP100 27*)
Gd of lot 157**

**KAMPS-HOLLOW ALTITUDE ET
(Ex-95-2E, DOM 36*).
3d of lot 157**



LOT

158. WOODMARSH 1STCLASS GYPSY QUEEN 2 01305947103937

Good Plus-83 2yr, 567, TWIN TO HEIFER

sire Zahbulls Alta1stclass ET *BLF *BYF *CVF *DPF *POF *RDF *CDF 6571441918

- dam** Woodmarsh Unix Gypsy Queen (**Ex-92-2, SP**).....by Croteau Lesperron Unix ET
- gd** Woodmarsh Wisconsin Gypsy Queen ET (**VG-88, SP, LP80**)by April-Day Wisconsin-Red
- 3d** Woodmarsh Morty Gypsy Queen ET (**VG-88, SP, LP60 19***)by Stouder Morty ET
- 4d** Braedale Baler Twine ET (**VG-86 2yr 34***)by Maughlin Storm ET
- 5d** Braedale Gypsy Grand (**VG-88 37***)

158A. Her CC, WOODMARSH PEPPER GYPSY QUEEN 3 01305947604691, born 26.12.20,
PLI+£357 sire Delaberge Pepper ETM *CVF *BYF *BLF 6511591480 (**VG & ST**)

Due 22.12.21 to Woodcrest King Doc *BLF *CVF *POF *RDF *CDF 653132417775 (**VG**)

WOODMARSH 1STCLASS GYPSY QUEEN 2 Good Plus-83 2yr is bred from 5 generations of Ex or VG cows

1. 2/2 10,437 305 4.21 3.08 (ACC=243) Dry 16.11.21

She is twin sister to Woodmarsh 1stClass Gypsy Queen (VG-85 2yr, dam of lot 380.

WOODMARSH UNIX GYPSY QUEEN Excellent-92-2, SP

1.	2/5	14,380	305	3.78	3.08	3.	4/1	13,885	305	4.05	3.11
2.	3/3	7,645	267	4.58	3.50						

WOODMARSH WISCONSIN GYPSY QUEEN ET Very Good-88, SP, LP80

1.	2/11	15,415	305	3.60	3.01	3	5/6	17,131	305	3.32	3.08
2.	4/5	15,305	305	4.12	3.03	4.	6/6	14,168	305	3.93	3.06

She was full sister to 15,293kg Knowlesmere Gypsy Queen ET (VG-65, SP) and to the twice 11,000kg Knowlesmere Wisconsin Gypsy Queen ET (VG-85, SP) and maternal sister to the 15,331kg 3.58% Woodmarsh Bolton Gypsy Queen 2 ET (VG-87, SP, LP60 4*); to the 15,507kg 4.27% Woodmarsh Jeeves Gypsy Queen 6 ET (Ex-90, SP) and to 3 other VG cows. Her dam was the twice 15,000kg 3.7%

Woodmarsh Morty Gypsy Queen ET (VG-88, SP, LP60 19*); gd was the 12,096kg 4.9% (3.3) Braedale Baler Twine (VG-86 2yr 34*); 3d was the 13,945kg 4.8% Braedale Gypsy Grand (VG-88 37*), Holstein Canada "Cow of the Year" 2003; 4d was the 10,118kg 4.1% (3.6) heifer Braedale Moonriver ET (GP-83 2yr), sold to Japan; 5d was the 12,161kg 3.6% (3.4) Sunnylodge Chief Vick ET (VG-86 31*); 6d was the 10,608kg 4.1% Sunnylodge Elevation Jan (VG-87 13*); 7d was the 11,714kg 4.0% Sunnylodge Jane Sheik (VG-85 4*); 8d was the 10,843kg 4.1% Sunnylodge Fond Vickie (VG 2*); 9d was the 11,483 kg 3.8% and 90 tonne Sunnylodge President Janice (VG 4*).



WOODMARSH MORTY GYPSY QUEEN ET (VG-88, SP, LP60 19*)
3d of lot 158

LOT

159. WOODMARSH 1STCLASS MELODY 2 01305947603942

Very Good-85 2yr, 572, born 7.10.21, PLI+£399

sire Zahbulls Alta1stclass ET *BLF *BYF *CVF *DPF *POF *RDF *CDF 6571441918

dam Woodmarsh Calando Melody 4 (**Ex-92, SP**), lot 13.....by DG Calando ET
gd Woodmarsh Snow Melody (**VG-85, SP**)

Dam of lot 376

LC 4.1.21

Due 3.12.21 to Stantons Chief ET *CDF *CVF BYF *BLF *DPF 653129015989 (s)

WOODMARSH 1STCLASS MELODY 2 Very Good-85 2yr

1. 2/3 10,036 300 5.72 3.68 (ACC=38) Dry 31.10.21

WOODMARSH CALANDO MELODY 4 Excellent-92, SP, lot 13

1. 2/8 14,186 305 4.36 3.39
3. 4/7 17,525 305 4.24 3.24

She is maternal sister to the 16,707kg 4.39% Woodmarsh Cayle Melody 2 (Ex-92, SP), lot 55. Her dam was the 16,542kg Woodmarsh Snow Melody (VG-85, SP); 3d was the 16,336kg Woodmarsh Bolton Melody 95 (Ex-90, LP120); 4d was the 17,058kg 4.20% Woodmarsh Mtoto Melody 7 ET (Ex-90-3, SP, LP130 20*); 5d was the twice 17,000kg 3.6% Woodmarsh Formation Melody 4 ET (Ex-92-2, SP, LP100 57*); 6d was the 16,107kg 4.46% (3.55) Woodmarsh Melody RM (VG-89, SP 31*); 7d was the 4 times 15,000kg (3 times 4%) Comely Southwind Melody 2 ET RM (Ex-93-3, SP, LP110 16*) EC; 8d was the 12,676kg 3.80% Startmore CM Melody ET (Ex-91, SP, LP70 68*), sold for 4,500gs Comely Sale 1998; 9d was the 12,005 kg 4.9% (3.4) Startmore T Threat Tina (Ex 8*); 10d was the prizewinning 9,444 kg 4.3% A Jim-Mar-D Astronaut Gail (Ex-92 11*); 11d was the 13,690 kg 3.6% Chappells Pat Lass (Ex-90, GMD)

LOT

160. WOODMARSH 1STCLASS MELODY 3 01305947203945, Fair-68 2yr, 610,

born 12.10.21, **PLI+£279**

sire Zahbulls Alta1stclass ET *BLF *BYF *CVF *DPF *POF *RDF *CDF 6571441918

dam Woodmarsh Megawatt Melody 3 (**GP-84, SP**).....by Lindenright Megawatt ET
gd Woodmarsh Mincio Melody 4 (**VG-85**)by Bertaiola Mincio ET
3d Woodmarsh Talent Melody 56 ET (**Ex-94-4, SP, LP130 29***), dam of lot 84...by Ladino Park Talent ET
4d Woodmarsh Mtoto Melody 8 ET (**Ex-92-2, SP, LP100 32***).....by Carol Prelude Mtoto ET
5d Woodmarsh Formation Melody 4 ET (**Ex-92-2, SP, LP100 57***)

LC 17.5.21

Due 15.6.22 to Legend-Maker Victor *CVF *BYF *BLF **DPF *CNF 64012556108

WOODMARSH 1STCLASS MELODY 3

1. 2/7 6,585 168 4.55 3.28 then giving 39.2kg (ACC=114)

WOODMARSH MEGAWATT MELODY 3 Good Plus-84 2yr, SP

1. 2/7 13,595 305 3.95 3.40

WOODMARSH MINCIO MELODY 4 Very Good-85

1. 2/4 9,814 305 3.93 3.33
2. 3/9 12,733 305 4.06 3.30

Maternal sisters - see lot 84

Her dam was the 3 times 17,000kg Woodmarsh Talent Melody 56 ET (Ex-94-4, SP, LP130 29*); gd was the 17,010kg 3.96% Woodmarsh Mtoto Melody 8 ET (Ex-92-2, SP, LP100 32*); 3d was the twice 17,000kg 3.6% Woodmarsh Formation Melody 4 ET (Ex-92-2, SP, LP100 57*); 4d was the 16,107kg 4.46% (3.55) Woodmarsh Melody RM (VG-89, SP 31*); 5d was the 4 times 15,000kg (3 times 4%) Comely Southwind Melody 2 ET RM (Ex-93-3, SP, LP110 16*) EC; 6d was the 12,676kg 3.80% Startmore CM Melody ET (Ex-91, SP, LP70 68*), sold for 4,500gs Comely Sale 1998; 7d was the 12,005 kg 4.9% (3.4) Startmore T Threat Tina (Ex 8*); 8d was the prizewinning 9,444 kg 4.3% A Jim-Mar-D Astronaut Gail (Ex-92 11*); 9d was the 13,690 kg 3.6% Chappells Pat Lass (Ex-90, GMD).



WOODMARSH MVP ZANDRA 3 (VG-87 2yr), lot 161

LOT

161. WOODMARSH MVP ZANDRA 3 01305947603949 Very Good-87 2yr, 586,
born 14.10.18, **PLI+£372**

sire Seagull-Bay MVP ET *CVF *BYF *BLF *DPF 6571618865

dam Woodmarsh Raleigh Zandra 2 (**Ex-92, SP**).....by Claynook Raleigh ET
gd Woodmarsh Numero Zandra (**Ex-90, SP, LP60**), dam of lot 83.....by Amighetti Numero Uno ET
gd Woodmarsh Goldwyn Zandra ET (**Ex-91, SP, LP50 42***)by Braedale Goldwyn
3d Woodmarsh Zoey ET (**Ex-90, SP, LP50 87***)

161A. Her CC, WOODMARSH CYPRUS ZANDRA 2 01305947304744, born 12.2.21,
PLI+£473 **sire** EDG Bob Cyprus 15120 ET *BLF *BYF *CVF 653012574967

Due 27.4.21 to Legend-Maker Victor *CVF *BYF *BLF **DPF *CNF 64012556108

WOODMARSH MVP ZANDRA 3 Very Good-87 2yr is the 10th generation of Ex or VG cows and is bred from 8 generations of Excellent cows.

1. 2/4 10,756 262 4.89 3.51 then giving 37.9kg (ACC=32)

WOODMARSH RALEIGH ZANDRA 2 Excellent-92, SP

1. 2/3 12,429 305 3.00 3.34
2. 3/2 15,369 305 3.14 3.29

She is maternal sister to the 14,987kg 5.20% Woodmarsh Impression Zandra 2 (VG-86, SP), lot 83.

WOODMARSH NUMERO ZANDRA Excellent-90, SP, LP60, see lot 83

1.	2/5	9,848	305	4.62	3.46	4.	5/4	11,603	305	4.52	3.59
2.	3/5	11,288	305	4.61	3.65	5.	6/4	10,980	305	4.98	3.69
3.	4/5	13,685	305	4.54	3.45						

Full & Maternal brothers & sisters - see lot 1

Her dam was the 14,636kg 5.69% (3.30) Woodmarsh Goldwyn Zandra ET (Ex-91, SP, LP50 42*); gd was the 16,287kg 4.60% Woodmarsh Zoey ET (Ex-90, SP, LP50 87*); 3d was the prizewinning 14,021kg 4.3%(3.4) Ocean-View Mandel Zandra (Ex-95-2E, GMD, DOM); 4d was the 14,125kg 3.9% Moore-Farms Sexy Zandra (Ex-92, GMD); 5d was the 13,508kg 4.2% (3.2) and 77 tonne Moore-Farms Valiant Smurf (Ex-90, GMD, DOM); 6d was the 9,012kg 4.4% (3.2) Moore-Farms Snooty Elevation (Ex-91-2E); 7d was Moore-Farms Fond Snoop (VG-86).

LOT

162. SHOTTLE JANE (unregistered) (UK305947603963), 576, born 23.10.18
sire Picston Shottle ET *CVF *BYF *BLF *MFF 0100598172 (Ex & GM)

LC 9.1.21

Due 6.1.22 to Woodcrest King Doc *BLF *CVF *POF *RDF *CDF 653132417775 (VG)

SHOTTLE JANE

1. 2/3 11,154 296 4.325 3.00 then giving 32.5kg (ACC=16)

LOT

163. WOODMARSH UNIX ZANDRA 6 Good Plus-84 2yr 01305947503962, 574,
born 23.10.18, **PLI+£262**

sire Croteau Lesperron Unix ET *CVF *BYF *BLF *DPF *CNF 640107567492 (Ex & ST)

dam Woodmarsh Dorcy Zandra 6 (Ex-90, SP), lot 1.....by Coyne-Farms Dorcy ET
gd Woodmarsh Goldwyn Zandra ET (Ex-91, SP, LP50 42*)by Braedale Goldwyn
3d Woodmarsh Zoey ET (Ex-90, SP, LP50 87*)by Comestar Outside ET
4d Ocean-View Mandel Zandra (Ex-95-2E, GMD, DOM)by Lutz-Meadows E Mandel ET
5d Moore-Farms Sexy Zandra (Ex-92, GMD)by Ocean-View Sexation
6d Moore-Farms Valiant Smurf (Ex-90, GMD, DOM)by S-W-D Valiant
7d Moore-Farms Snooty Elevation (Ex-91-2E)

163A. Her CC, WOODMARSH PEPPER ZANDRA 10 01305947404703, born 9.12.20,
PLI+£398 sire Delaberge Pepper ETM *CVF *BYF *BLF 6511591480 (VG & ST)

Due 17.1.22 to Woodcrest King Doc *BLF *CVF *POF *RDF *CDF 653132417775 (VG)

WOODMARSH UNIX ZANDRA 6 Good Plus-84 2yr is bred from 7 generations of Excellent cows

1. 2/3 10,246 298 5.03 3.37 then giving 30.2kg (ACC=108)

WOODMARSH DORCY ZANDRA 6 ET Excellent-90, SP), lot 1

1. 2/3 10,468 305 4.12 3.22 3. 5/2 13,863 305 5.08 3.21
2. 3/5 13,038 305 4.54 3.34

Full & Maternal brothers & sisters - see lot 1

Her dam was the 14,636kg 5.69% (3.30) Woodmarsh Goldwyn Zandra ET (Ex-91, SP, LP50 42*); gd was the 16,287kg 4.60% Woodmarsh Zoey ET (Ex-90, SP, LP50 87*); 3d was the prizewinning 14,021kg 4.3%(3.4) Ocean-View Mandel Zandra (Ex-95-2E, GMD, DOM); 4d was the 14,125kg 3.9% Moore-Farms Sexy Zandra (Ex-92, GMD); 5d was the 13,508kg 4.2% (3.2) and 77 tonne Moore-Farms Valiant Smurf (Ex-90, GMD, DOM); 6d was the 9,012kg 4.4% (3.2) Moore-Farms Snooty Elevation (Ex-91-2E); 7d was Moore-Farms Fond Snoop (VG-86).

LOT

164. WOODMARSH SECRETARIAT LYME 2 01305947303967

Very Good-85 2yr, 607, born 27.10.18

sire All.Nure Secretariat ET *CVF *BYF *BLF 72033990287543

dam Woodmarsh Commander Lyme (**VG-85, SP**)by Larcrest Commander ET
gd Woodmarsh Destry Lyme (**GP-83 2yr**)by Scientific Destry ET
3d Woodmarsh Talent Lyme 63 (**Ex-91-2**)by Ladino Park Talent ET
4d Woodmarsh Jordan Lyme 34 (**VG-85**)by Roylane Jordan ET
5d Woodmarsh Igniter Lyme 12 (**VG-85, SP**)by Summershade Igniter ET
6d Cleevale Prelude Lyme 2 ET **RM (Ex-95-5, SP, LP130 48*)**, gd of lot 108

164A. Her CC, WOODMARSH PEPPER LYME 13 01305947304793, born 24.4.21, **PLI+£337**

sire Delaberge Pepper ETM *CVF *BYF *BLF 6511591480 (**VG & ST**)

Due 2.5.22 to Woodcrest King Doc *BLF *CVF *POF *RDF *CDF 653132417775 (**VG**)

WOODMARSH SECRETARIAT LYME 2 Very Good-85 2yr

1. 2/6 7,197 191 4.28 3.41 then giving 37.6kg (**ACC=39**)

She is maternal sister to the 10,197kg 3.96% (3.36) heifer Woodmarsh Defender Lyme (VG-86 2yr, SP)

WOODMARSH COMMANDER LYME Very Good-85, SP

1. 2/4 8,905 305 4.33 3.51
2. 3/5 13,047 305 4.53 3.39

WOODMARSH DESTRY LYME Good Plus-83 2yr

1. 2/4 8,910 305 3.94 3.26

Her dam was the 11,497kg 4.12% (3.26) Woodmarsh Talent Lyme 63 (Ex-91-2); gd was the 10,140kg 4.29% (3.40) Woodmarsh Jordan Lyme 34 (VG-85); 3d was the 13,471kg 4.347% (3.28) Woodmarsh Igniter Lyme 12 (VG-85, SP); 4d was the 15,458kg 4.03% Cleevale Prelude Lyme 2 ET (Ex-95-5, SP, LP130 48*); 5d was the 9,060kg 4.0% Borderview Blackstar Lyme (VG-86); 6d was the 12,810kg 4.0% (3.2) Borderview Marks Lanora ET (VG-88); 7d was the 13,231kg 4.3% Twin-Oakes Sexation Lana (VG-87, GMD, DOM); 8d was the 11,140kg 3.7% Twin-Oakes Fond Lois (VG-87).

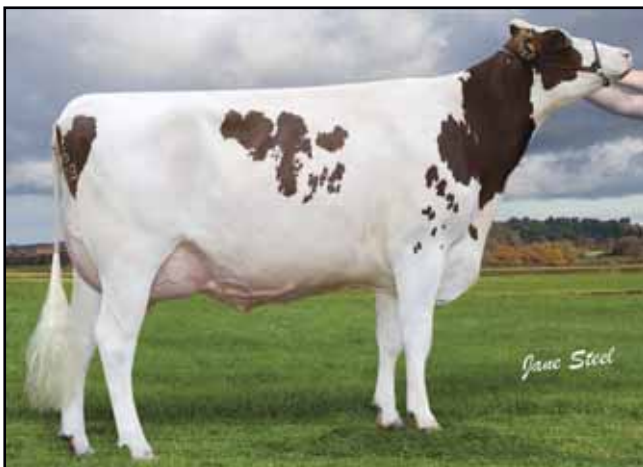

WOODMARSH ELAYO MELODY RED 2 ET (VG-85 2yr), lot 165

LOT

165. WOODMARSH ELAYO MELODY RED 2 ET 01305947503969

Very Good-85 2yr, 628, born 29.10.18

sire Al.Par.Stadel Elayo Red *BLF *BYF *CVF *DPF 724902063469

dam Woodmarsh Talent Melody 56 ET (Ex-94-4, SP, LP130 29*), dam of lot 84...by Ladino Park Talent ET

gd Woodmarsh Mtoto Melody 8 ET(Ex-92-2, SP, LP100 32*).....by Carol Prelude Mtoto ET

3d Woodmarsh Formation Melody 4 ET (Ex-92-2, SP, LP100 57*)

165A. Her CC, WOODMARSH ORBIT MELODY 6 01305947704846, born 17.6.21

sire Woodmarsh Orbit ET 01305947103454

Due 7.7.22 to Woodmarsh Orbit ET 01305947103454

WOODMARSH ELAYO MELODY RED 2 ET Very Good-85 2yr is the 9th generation of Ex or VG cows.

1. 2/8 5,504 137 3.59 3.33 then giving 39.1kg (ACC=125, LCC=44)
 She is full sister to the 12,411kg 3.73% (3.33) Woodmarsh Elayo Melody Red 88 ET (VG-87, SP) and to the 16,839kg Woodmarsh Elayo Melody Red 90 ET (VG-88, SP) and maternal sisterto the 15,135kg Woodmarsh Classic Melody Red 93 (VG-88); to the 17,237kg Woodmarsh Picolo Melody Red 150 (Ex-91-3, SP, LP100 9*), gd of lot 54; to the 17,119kg 3.65% (3.42) Woodmarsh Tiergan Melody 2 (Ex-92-3, SP, LP80), dam of lot 107; to the 15,237kg Woodmarsh Impression Melody 14 ET (VG-88, SP), lot 84 to the 15,381kg heifer Woodmarsh Impression Melody 14 ET (VG-86 2yr, SP), lot 84; to the 15,381kg heifer Woodmarsh Impression Melody 16 ET (VG-86 2yr, SP) to the 15,237kg heifer Woodmarsh Impression Melody 18 ET (VG-86 2yr, SP), lot 98 and to 2 other VG cows.

WOODMARSH TALENT MELODY 56 ET Excellent-94, SP, LP130 29*, see lot 84

1.	2/4	12,427	305	3.23	3.31	5.	6/10	17,164	305	3.36	3.01
2.	3/6	14,197	305	3.14	3.25	6.	7/11	17,483	305	3.32	2.99
3.	4/8	16,933	305	3.04	3.18	7.	9/2	14,563	305	3.43	3.03
4.	5/10	17,890	305	3.00	3.11						

Full & Maternal brothers & sisters - see lot 84

Her dam was the 17,010kg 3.96% Woodmarsh Mtoto Melody 8 ET (Ex-92-2, SP, LP100 32*); gd was the twice 17,000kg 3.6% Woodmarsh Formation Melody 4 ET (Ex-92-2, SP, LP100 57*); 3d was the 16,107kg 4.46% (3.55) Woodmarsh Melody RM (VG-89, SP 31*); 4d was the 4 times 15,000kg (3 times 4%) Comely Southwind Melody 2 ET RM (Ex-93-3, SP, LP110 16*) EC; 5d was the 12,676kg 3.80% Startmore CM Melody ET (Ex-91, SP, LP70 68*), sold for 4,500gs Comely Sale 1998; 6d was the 12,005 kg 4.9% (3.4) Startmore T Threat Tina (Ex 8*); 7d was the prizewinning 9,444 kg 4.3% A Jim-Mar-D Astronaut Gail (Ex-92 11*); 8d was the 13,690 kg 3.6% Chappells Pat Lass (Ex-90, GMD).

LOT

166. WOODMARSH SECRETARIAT LYME 4 01305947303981

Good Plus-84 2yr, 584, born 10.11.18, PLI+£233

sire All.Nure Secretariat ET *CVF *BYF *BLF 72033990287543

dam Woodmarsh Urbain Lyme (**GP-81, SP**)by Croteau Lesperron Urbain ET
gd Woodmarsh Shottle Lyme 53 (**VG-88, SP, LP80 7***).....by Picston Shottle ET
5d Woodmarsh Allen Lyme 25 (**Ex-90**)by Canyon-Breeze Allen ET
6d Woodmarsh Gibson Lyme 14 (**VG-88**)by Silky Gibson ET
7d Woodmarsh Jolt Lyme 4 (**Ex-92-3, SP, LP100 32***), dam of lot 108.....by Second-Look Jolt
8d Cleevale Prelude Lyme 2 ET **RM (Ex-95-5, SP, LP130 48*)**

166A. Her CC, WOODMARSH PEPPER LYME 12 01305947604733, born 29.1.21, PLI+£383

sire Delaberge Pepper ETM *CVF *BYF *BLF 6511591480 (**VG & ST**)

Due 8.5.22 to Woodmarsh Orbit ET 01305947103454

WOODMARSH SECRETARIAT LYME 4 Good Plus-84 2yr

1. 2/2 9,761 276 3.78 3.47 then giving 36.1kg (**ACC=28**)

She is maternal sister to the 13,356kg 3.86% Woodmarsh Mogul Lyme (VG-86, SP), dam of lot 359.

WOODMARSH URBAIN LYME Good Plus-81, SP

1. 2/3 11,930 305 3.74 3.23

2. 3/6 14,204 305 4.26 3.26

She was maternal sister to the 15,726kg 3.99% Woodmarsh Alexander Lyme 92 (VG-88, SP, LP60), 3d of lot 120 and to the 14,237kg 4.09% (3.32) Woodmarsh Lauthority Lyme 4 (VG-86, SP).

WOODMARSH SHOTTLE LYME 53 Very Good-88, SP, LP80 7*

1. 2/4 11,264 305 4.23 3.42 4. 6/5 15,440 305 4.90 3.25

2. 3/6 13,721 305 4.37 3.39 5. 7/8 13,930 305 4.36 3.29

3. 4/10 14,166 305 4.21 3.39

Her dam was the 14,327kg Woodmarsh Allen Lyme 25 (Ex-90); gd was the 9,766kg 4.32% (3.38) heifer Woodmarsh Gibson Lyme 14 (VG-88); 3d was the 16,961kg 4.23% Woodmarsh Jolt Lyme 4 (Ex-92-3, SP, LP100 32*); 4d was the 15,458kg 4.03% Cleevale Prelude Lyme 2 ET (Ex-95-5, SP, LP130 48*); 5d was the 9,060kg 4.0% Borderview Blackstar Lyme (VG-86); 6d was the 12,810kg 4.0% (3.2) Borderview Marks Lanora ET (VG-88); 7d was the 13,231kg 4.3% Twin-Oakes Sexation Lana (VG-87, GMD, DOM); 8d was the 11,140kg 3.7% Twin-Oakes Fond Lois (VG-87).

LOT

167. WOODMARSH SECRETARIAT NEOMA 01305947603984

Very Good-86 2yr, 1, born 11.11.18, PLI+£283

sire All.Nure Secretariat ET *CVF *BYF *BLF 72033990287543

- dam** Woodmarsh Silver Neoma (Ex-92, SP), lot 19by Seagull-Bay Silver ET
- gd Woodmarsh Doorman Neoma (Ex-91-2, SP, LP70)by Val-Bisson Doorman ET
- 3d Woodmarsh Talent Neoma Red 9 (Ex-92-3, SP, LP100 6*)by Ladino Park Talent ET
- 4d Woodmarsh Gibson Neoma 3 (Ex-93-2, SP, LP70)by Silky Gibson ET
- 5d Weeton R Factor Neoma ET (Ex-90, LP50)by Reborn Factor ET
- 6d Shoremar Tab Neoma ET (Ex-94-5, SP, LP110 30*)by A Kingstead Valiant Tab
- 7d Brigeen Sexation Nan ET (Ex-2E)by Ocean-View Sexation
- 8d Maview Nolie Maple (Ex-4E, GMD)by Citation R Maple
- 9d Maview Noliter Vista (Ex-91-2E, GMD, DOM)by Valla-Vista King Darius
- 10d Maview Nifty Pioneer (Ex-91-3E, GMD)

167A. Her CC, WOODMARSH PEPPER NEOMA 01305947504725, born 22.1.21, PLI+£408

sire Delaberge Pepper ETM *CVF *BYF *BLF 6511591480 (VG & ST)

Due 18.2.22 to Woodcrest King Doc *BLF *CVF *POF *RDF *CDF 653132417775 (VG)

WOODMARSH SECRETARIAT NEOMA Very Good-86 2yr is bred from 10 generations of Ex or VG cows.

1. 2/2 10,415 283 4.24 3.17 then giving 27.9kg (ACC=85)

WOODMARSH SILVER NEOMA Excellent-92, SP, lot 19

- 1. 2/6 12,665 305 4.54 3.18
- 2. 3/9 14,738 305 4.04 3.13

Her dam was the 16,853kg 4.88% Woodmarsh Doorman Neoma (Ex-91-2, SP, L70); gd was the 16,003kg 3.70% Woodmarsh Talent Neoma Red 9 (Ex-92-3, SP, LP100 6*); 3d was the 16,011kg 3.71% Woodmarsh Gibson Neoma 3 (Ex-93-2, SP, LP70); 3d was the 13,148kg Weeton R Factor Neoma ET (Ex-90, LP50); purchased for 3,500gs Black & White Sale 1996; 4d was the 14,752kg 3.86% Shoremar Tab Neoma (E-94-5, SP, LP110 30*); 5d was the 10,900kg 4.2% (3.6) Brigeen Sexation Nan ET (Ex-2E); 6d was the 10,990kg 4.1% Maview Nolie Maple (Ex-4E, GMD); 7d was the 14,542kg and 88 tonne Maview Noliter Vista (Ex-91-2E, GMD, DOM); 8d was the 13,916kg 3.8% and 127 tonne Maview Nifty Pioneer (Ex-91-3E, GMD).

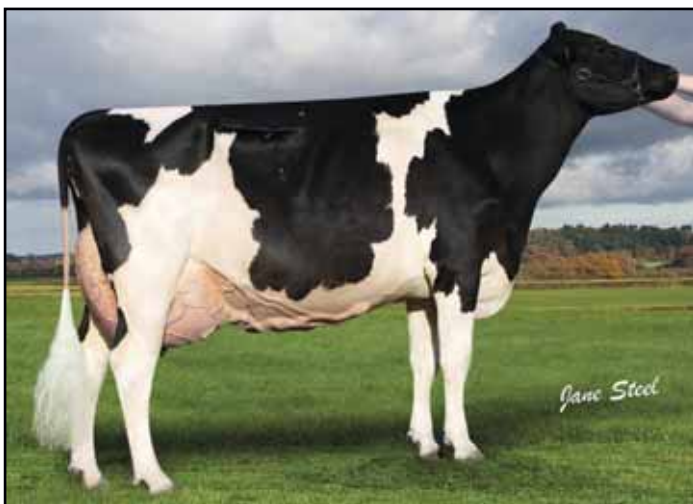

WOODMARSH SILVER NEOMA (Ex-92, SP), dam of lot 167

LOT

168. WOODMARSH SECRETARIAT PARADISE 01305947303988

Very Good-85 2yr, 580, born 28.11.18

sire All.Nure Secretariat ET *CVF *BYF *BLF 72033990287543

dam Woodmarsh Career Paradise (**VG-86, SP**)by Sandy-Valley Career ET
 gd Holmland Goldwyn Paradise ET (**Ex-92-2, SP, LP70**), gd of lot 24by Braedale Goldwyn
 3d Holmland A Advent Paradise (**Ex-91 16***)by KHW Kite Advent Red ET
 4d Miss Paradises Christine ET (**Ex-94**)by Silky Gibson ET
 5d Vandyk-K Integrity Paradise (**Ex-96-2E, DOM 3***)by Robthom Integrity ET
 6d Vandyk-K Broker Pansy ET (**Ex-90, DOM**)by A Conant-Acres-JY Broker ET
 7d Vandyk-K Mark Patty (**Ex-94-2E, DOM**)

168A. Her CC, WOODMARSH PEPPER PARADISE 2 01305947104714, born 11.1.21,
PLI+£364 sire Delaberge Pepper ETM *CVF *BYF *BLF 6511591480 (**VG & ST**)

Due 27.12.21 to Woodcrest King Doc *BLF *CVF *POF *RDF *CDF 653132417775 (**VG**)

WOODMARSH SECRETARIAT PARADISE Very Good-85 2yr is the 9th generation of Ex or VG cows.

1. 2/2 10,109 294 4.47 3.23 then giving 27kg (ACC=28) Dry 16.11.21

WOODMARSH CAREER PARADISE Very Good-86, SP

1.	2/6	12,714	305	3.92	3.25
2.	3/5	11,443	305	4.34	3.44

HOLMLAND GOLDWYN PARADISE ET Excellent-92-2, SP, LP70

1.	2/5	10,491	305	4.45	3.38	3.	4/8	14,538	305	3.93	3.20
2.	3/8	13,747	305	4.64	3.20	4.	5/11	14,212	305	4.35	3.34

Maternal sisters - see lot 24

Her dam was the 9,533kg 3.81% (3.80) Holmland A Advent Paradise (Ex-91 16*); gd was the 12,741kg 4.0% (3.3) Miss Paradises Christine ET (Ex-94); 3d was the noted prizewinning 14,996kg 4.3% (3.4) Vandyk-K Integrity Paradise (Ex-96-2E, DOM 3*), All American Jun 3yo 1999; Grand Champion Madison and All American 4yo and Res All Canadian 4yo 2000; Nom All American 5yo 2001 and Grand Champion Madison and All American Mature Cow 2002; 4d was the 17,454kg 3.7% (3.3) Vandyk-K Broker Pansy ET (Ex-90, DOM); 5d was the 11,580kg 4.0% (3.2) and 70 tonne Vandyk-K Mark Patty (Ex-94-2E, DOM); 6d was the 10,238kg 3.7% (3.3) Vandyk-K Melvin Pappy (VG-88).

LOT

169. WOODMARSH UNIX OLA 5 ET 01305947603998 Very Good-88 2yr, 4,

born 13.12.18, **PLI+£309**

sire Croteau Lesperron Unix ET *CVF *BYF *BLF *DPF *CNF 640107567492 (**Ex & ST**)

dam Galastar Seaver Ola (**Ex-92-2, SP, LP50**), dam of lot 150.....by R-E-W Seaver ET

gd Galastar Allen Ola (**Ex-90**).....by Canyon-Breeze Allen ET

3d Wreakeside JB Ola 3 ET (**VG-89 20***)

LC 25.1.21

Due 18.1.22 to Woodcrest King Doc *BLF *CVF *POF *RDF *CDF 653132417775 (**VG**)

WOODMARSH UNIX OLA 5 ET Very Good-88 2yr

1. 2/1 11,156 280 4.91 3.27 then giving 28.6kg (**ACC=36**)

She is full sister to the 12,970kg 4.21% (3.39) heifer Woodmarsh Unix Ola ET (**VG-87 2yr**); to the 13,243kg 4.11% (3.38) heifer Woodmarsh Unix Ola 2 ET (**VG-86 2yr**), lot 150; to Woodmarsh Unix Ola 3 ET (**VG-86 2yr**), lot 171 and to Woodmarsh Unix Ola 4 ET (**VG-87 2yr**), lot 170 and maternal sister to the 13,076kg 3.88% (3.27) Galastar History Ola (**VG-87**).

GALASTAR SEAVER OLA Excellent-92-2, SP, LP50, see lot 150

1. 2/4 10,320 305 4.64 3.52 3. 5/1 12,914 305 4.65 3.62

2. 3/6 12,677 305 4.16 3.48

Her dam was the 11,573kg Galastrar Allen Ola (Ex-90); gd was the 13,509kg 3.53% Wreakeside JB Ola 3 ET (**VG-89 20***); 4d was the 14,170kg Jafral Melwood Ola ET (**VG-86, DOM**); 5d was the 15,186kg 3.8% (3.8) Jafral Enhancer Dolley ET (**VG-88, DOM**); 6d was the 11,988kg Jenamy Tara Bell Barbi (Ex-90, **GMD, DOM**); 7d was Aynestead Amy Apple Tara (**VG-85, DOM**); 8d was Aynestead Ginger Jack Amy (Ex-92, **GMD**); 9d was Centerdel Sen Ivanhoe Lena (**VG-88**).

FULL SISTERS TO LOT 169

LOT

170. WOODMARSH UNIX OLA 4 ET 01305947503997 Very Good-87 2yr, 585,

born 13.12.18, **PLI+£289**

LC 22.1.21

Due 5.1.22 to Woodcrest King Doc *BLF *CVF *POF *RDF *CDF 653132417775 (**VG**)

WOODMARSH UNIX OLA 4 ET Very Good-87 2yr

1. 2/1 12,933 283 3.63 2.92 then giving 41.1kg (**ACC=19**)

LOT

171. WOODMARSH UNIX OLA 3 ET 01305947703992 Very Good-86 2yr, 582,

born 11.12.18, **PLI+£316**

171A. Her CC, WOODMARSH ATTICO OLA 01305947204722, born 19.1.21, **PLI+£340**

sire Gen-I-Beq Attico Red ET *CVF *BYF *BLF *DPF *CNF 640108490894

Due 23.12.21 to Woodcrest King Doc *BLF *CVF *POF *RDF *CDF 653132417775 (**VG**)

WOODMARSH UNIX OLA 4 ET Very Good-87 2yr

1. 2/1 12,144 286 4.30 3.13 then giving 30.9kg (**ACC=67**) Dry 16.11.21

LOT

172. WOODMARSH SECRETARIAT ASHLYN 01305947703999

Good Plus-83 2yr, 6, born 15.12.18

sire All.Nure Secretariat ET *CVF *BYF *BLF 72033990287543

dam Woodmarsh Sid Ashlyn 3 (**Ex-91**), dam of lot 95by Pine-Tree Sid ET
gd Woodmarsh Shottle Ashlyn (**VG-86 6***)by Picston Shottle ET
3d EK-Oseeana Ashlyns Allure (**Ex-91**)by Regancrest Elton Durham ET
4d Tri-Day Ashlyn ET (**Ex-96-2E, GMD, DOM 3***)by Marcrest Encore
5d Bendy-Brook Odyssey Favorite (**Ex-92-2E, DOM**)by Dreamstreet Odyssey ET
6d Bendy-Brook Star Fonda (**VG-86**)

LC 14.5.21

Due 30.5.22 to Legend-Maker Victor *CVF *BYF *BLF **DPF *CNF 64012556108

WOODMARSH SECRETARIAT ASHLYN Good Plus-83 2yr is bred from 6 generations of Ex or VG cows.

1. 2/5 6,506 171 5.17 3.10 then giving 34.3kg (ACC=25)

She is maternal sister to the 13,294kg 4.08% heifer Woodmarsh Impression Ashlyn (VG-86, SP), lot 95.

WOODMARSH SID ASHLYN 3 Excellent-91, see lot 95

1.	2/5	12,761	305	3.57	2.81	3.	4/9	17,264	305	3.49	2.85
2.	3/7	17,176	305	3.14	2.88						

She was maternal sister to the 14,142kg 3.57% Woodmarsh Baroque Ashlyn (VG-85, SP, LP50) and to Woodmarsh Aztec (Ex-91), stock bull in the Coton-End herd. Her dam was the 13,648kg Woodmarsh Shottle Ashlyn ET (VG-86 6*); gd was the 14,297kg 4.0% EK-Oseeana Ashlyns Allure (Ex-91); 3d was the noted prizewinning 17,373kg 5.0% (3.5) Tri-Day Ashlyn ET (Ex-96-2E, GMD, DOM 5*), Grand Champion Royal Winter Fair and Madison and All American and All Canadian 4yo 2001; 4d was Bendy-Brook Odyssey Favourite (Ex-92-2E, DOM); 5d was the 10,610kg 3.5% Bendy-Brook Star Fonda (VG-86).



WOODMARSH MVP PRUDENCE (VG-86 2yr), lot 173

LOT

173. WOODMARSH MVP PRUDENCE 01305947304002 Very Good-86 2yr, 606,
born 17.12.18, **PLI+£300**

sire Seagull-Bay MVP ET *CVF *BYF *BLF *DPF 6571618865

dam Woodmarsh Enforcer Prudence (VG-88, SP), dam of lot 115.....by Mr Lookout P Enforcer ET
 gd Woodmarsh Bronco Prudence ET (VG-88, SP)by End-Road O-Man Bronco ET
 3d Holbra Pam (VG-87)by Mascol ET
 4d Sunday ALH Prudence ET (VG-88).....by Regancrest Elton Durham ET
 5d Mayerlane-DK Hiawatha ET (Ex-90, DOM)by Startmore Rudolph ET
 6d Golden-Oaks Mark Prudence (Ex-95-5E, GMD, DOM)by Walkway Chief Mark
 7d Ogden Hanover Sex Prudence (Ex-91, DOM)by Ocean-View Sexation
 8d Dream Rorae Pocohontis 1 (Ex-93-2E, GMD, DOM)by Round Oak Rag Apple Elevation
 9d Sher-Mar Highmark Hiawatha (Ex-94-4E, GMD, DOM 5*)by Puget-Sound Highmark
 10d Sher-Mar Lee Mitzi (Ex-91-4E, GMD, DOM)by Sher-Mar Bootmaker Lee
 11d Sher-Mar Mingo Mimi (Ex-90-2E)

173A. Her CC, WOODMARSH DALLIANCE PRUDENCE 01305947704970, born 11.4.21,
PLI+£338 **sire** Wilder Dalliance ET *CVF *BYF *BLF *DPF 6038894941

Due 4.4.22 to Wilder Dalliance ET *CVF *BYF *BLF *DPF 6038894941

WOODMARSH MVP PRUDENCE Very Good-86 2yr is the 14th generation of Ex or VG cows.

1. 2/4 7,470 204 5.15 3.28 then giving 34.9kg (ACC=48)

WOODMARSH ENFORCER PRUDENCE Very Good-88, SP, see lot 115

1.	2/4	13,174	305	3.01	3.11	3.	4/3	15,941	293	3.01	2.93
2.	3/3	15,377	305	3.07	3.05	4.	5/2	15,761	305	3.39	3.03

Her dam was the 17,067kg Woodmarsh Bronco Prudence ET (VG-88, SP); gd was the 11,825kg 4.56% (3.50) Holbra Pam (VG-87); 3d was the 11,829kg 4.80% (3.58) Sunday ALH Prudence ET (VG-88); 4d was the 13,635kg 4.4% (3.3) Mayerlane-DK Hiawatha ET (Ex-90, DOM); 5d was the 24,097kg 3.9% Golden-Oaks Mark Prudence (Ex-95-5E, GMD, DOM); 6d was the 9,761kg 4.5% (3.6) Ogden Hanover Sex Prudence (Ex-91, DOM); 7d was the 11,784kg 4.0% (3.3) Dream Rorae Pocohontis 1 (Ex-93-2E, GMD, DOM); 8d was the 15,862kg 5.0% Sher-Mar Highmark Hiawatha (Ex94-4E, GMD, DOM 5*); 9d was the 16,860kg 4.2% Sher-Mar Lee Mitzi (Ex-91-4E, GMD, DOM); 10d was the 12,895kg 4.0% Sher-Mar Mingo Mimi (Ex-90-2E); 11d (VG-85); 12d was the 10,509kg 3.6% Maroy Roburke Sue (VG-86).

LOT

174. WOODMARSH MVP SHOWER 01305947404003 Very Good-86 2yr, 2,

born 17.12.18, **PLI+£244**

sire Seagull-Bay MVP ET *CVF *BYF *BLF *DPF 6571618865

dam Lisnalty Shower 729 (**Ex-92, SP**).....by Gen-I-Beq Brawler ET
gd Lisnalty Shower 434 (**VG-86**)by Desmond Andrew ET
3d Smearlaview Igniter Shower (**VG-87**)by Summersshade Igniter ET
4d Smearlaview Champion Shower (**VG-89**)by Calbett-I HH Champion ET
5d Smearlaview Approval Shower (**VG-89**)by Mr Jed Approval ET
6d Kilwarden Lee Shower (**Ex-91-2**).....by Comestar Lee ET
7d Kilwarden Star Shine ET (**VG-87**)by Hanoverhill Starbuck
8d Glen Drummond Shower ET (**Ex 44***).....by Glenafton Enhancer
9d Glen Drummond SC Jo Beth 6 (**Ex-2E 7***).....by Browndale Sir Christopher
10d Glen Drummond Matt Beth(**VG-85 4***)

174A. Her CC, WOODMARSH CYPRUS SHOWER 01305947704769, born 21.3.21, **PLI+£409**

sire EDG Bob Cyprus 15120 ET *BLF *BYF *CVF 653012574967

Due 21.2.22 to Woodcrest King Doc *BLF *CVF *POF *RDF *CDF 653132417775 (**VG**) (s)

WOODMARSH MVP SHOWER Very Good-86 2yr is the 13th generation of Ex or VG cows.

1. 2/3 10,177 225 3.97 3.14 then giving 33.1kg (ACC=77)

She is maternal sister to the 11,148kg 4.10% (3.55) heifer Woodmarsh Novo Shower (VG-87 2yr, SP), dam of lot 388.

LISNALTY SHOWER 729 Excellent-92, SP

1.	2/4	13,214	305	3.96	3.13	3.	4/3	15,000	305	4.27	3.34
2.	3/3	14,928	305	3.92	3.16						

LISNALTY SHOWER 434 Very Good-86

1. 2/5 12,362 305 3.84 3.19

She was full sister to the 12,649kg 3.55% Lisnalty Shower 285 (VG-87) and to the 13,755kg Lisnalty Shower 566 (VG-86) and maternal sister to the 10,083kg 3.72% (3.27) Smearlaview Mr Sam Shower (VG-89). Her dam was the 13,336kg 3.82% Smearlaview Igniter Shower (VG-87); gd was the 11,257kg 3.72% Smearlaview Champion Shower (VG-89); 3d was Smearlaview Approval Shower (VG-89); 4d was the 9,000kg 3.81% Kilwarden Lee Shower (Ex-91-2); 5d was the 9,680kg 4.30% (3.30) Kilwarden Star Shine ET (VG-87); 6d was the 11,516kg 4.8% (3.5) Glen Drummond Shower ET (Ex 44*); 7d was the 14,224kg 4.0% Glen Drummond S C Jo Beth (Ex-2E 7*); 8d was the 10,229 kg 3.7% Glen Drummond Matt Beth (VG-85 4*); 9d (VG); 10d was the 11,058 kg 4.7% Ferglynn Rag Apple Bertha (VG 3*).

LOT

175. WOODMARSH UNIX ZANDRA 7 01305947304009, 600, born 17.12.18, **PLI+£227**
sire Croteau Lesperron Unix ET *CVF *BYF *BLF *DPF *CNF 640107567492 (Ex & ST)

dam Woodmarsh Dorcy Zandra 5 ET **VG-87**by Coyne-Farms Dorcy ET
gd Woodmarsh Goldwyn Zandra ET (Ex-91, SP, LP50 42*), dam of lot 1by Braedale Goldwyn
3d Woodmarsh Zoey ET (Ex-90, SP, LP50 87*)by Comestar Outside ET
4d Ocean-View Mandel Zandra (Ex-95-2E, GMD, DOM)by Lutz-Meadows E Mandel ET
5d Moore-Farms Sexy Zandra (Ex-92, GMD)by Ocean-View Sexation
6d Moore-Farms Valiant Smurf (Ex-90, GMD, DOM)by S-W-D Valiant
7d Moore-Farms Snooty Elevation (Ex-91-2E)

175A. Her CC, WOODMARSH PEPPER ZANDRA 13 01305947104770, born 22.3.21,
PLI+£360 sire Delaberge Pepper ETM *CVF *BYF *BLF 6511591480 (VG & ST)

Due 21.2.22 to Ri-Val-Re Rager-Red ET *CVF *BLF *DPF 6572353457 (Ex)

WOODMARSH UNIX ZANDRA 7

1. 2/3 9,211 224 4.41 2.83 then giving 28.1kg (ACC=152)

She is maternal sister to the 14,307kg 3.80% heifer Woodmarsh Impression Zandra 4 (VG-86 2yr).

WOODMARSH DORCY ZANDRA 5 ET Very Good-87

1. 2/3 13,854 305 2.93 2.81 3. 4/5 15,520 305 2.76 2.81
2. 3/3 14,448 305 2.95 2.88

Full & Maternal brothers & sisters - see lot 1

Her dam was the 14,636kg 5.69% (3.30) Woodmarsh Goldwyn Zandra ET (Ex-91, SP, LP50 42*); gd was the 16,287kg 4.60% Woodmarsh Zoey ET (Ex-90, SP, LP50 87*); 3d was the prizewinning 14,021kg 4.3%(3.4) Ocean-View Mandel Zandra (Ex-95-2E, GMD, DOM); 4d was the 14,125kg 3.9% Moore-Farms Sexy Zandra (Ex-92, GMD); 5d was the 13,508kg 4.2% (3.2) and 77 tonne Moore-Farms Valiant Smurf (Ex-90, GMD, DOM); 6d was the 9,012kg 4.4% (3.2) Moore-Farms Snooty Elevation (Ex-91-2E); 7d was Moore-Farms Fond Snoop (VG-86).

LOT

176. WOODMARSH DUTY-FREE HELEN 01305947404010 Good Plus-84 2yr,
596, born 17.12.18,

sire EDG Duty-Free ET *BLF *BYF *CNF *CVF *DPF *RDF 6571494617 (VG & ST)

dam Woodmarsh Zoro Helen (VG-86, SP)by Woodmarsh Zoro ET
gd Woodmarsh Sahara Helen 134 (VG-85, SP)by Gen-I-Beq Sahara
3d Woodmarsh Lightening Helen 10 (VG-86, SP)by Woodmarsh Lightening ET
4d Woodmarsh Integrity Helen 68 (VG-88)by Robthom Integrity ET
5d Woodmarsh Helen 24 (VG-87, SP, LP100 6*)

176A. Her CC, WOODMARSH PEPPER HELEN 3 01305947304772, born 25.3.21, **PLI+£339**
sire Delaberge Pepper ETM *CVF *BYF *BLF 6511591480 (VG & ST)

Due 27.2.21 to Woodcrest King Doc *BLF *CVF *POF *RDF *CDF 653132417775 (VG)

WOODMARSH DUTY-FREE HELEN Good Plus-84 2yr is bred from 5 generations of Ex or VG cows.

1. 2/3 10,051 221 4.10 2.95 then giving 35.6kg (ACC=291, LCC=79)

WOODMARSH ZORO HELEN Very Good-86, SP

1. 2/4 13,182 305 3.67 3.22
2. 3/3 15,575 305 3.94 3.29

She was maternal sister to the 17,773kg Woodmarsh Adonis Helen (Ex-91).

WOODMARSH SAHARA HELEN 134 Very Good-85, SP

1. 2/7 13,365 305 4.12 3.17
2. 3/11 12,989 305 4.19 3.25

Her dam was the 14,825kg 3.53% Woodmarsh Lightening Helen 110 (VG-86, SP); gd was the 10,749kg 4.67% Woodmarsh Integrity Helen 68 (VG-88); 3d was the 14,963kg 4.10% Woodmarsh Helen 24 (VG-87, SP, LP100 6*); 5d was the 13,223kg Ensdon Helen 27 RM RMX (VG) EC(100); 6d was the 10,174kg 3.92% Ensdon Helen 15 RM RMX (Ex-90 5*) EC(75); 7d was the 9,681kg 4.10% Ensdon Helen RM EC(100).

LOT

177. WOODMARSH SECRETARIAT ZANDRA 2 01305947604012

Good Plus-83 2yr, 592, born 18.12.18, TWIN TO BULL

sire All.Nure Secretariat ET *CVF *BYF *BLF 72033990287543

dam Woodmarsh Jordan Zandra ET (**Ex-91-2, SP, LP80**)by Gillette Jordan ETM
gd Woodmarsh Zoey ET (**Ex-90, SP, LP50 87***)by Comestar Outside ET
3d Ocean-View Mandel Zandra (**Ex-95-2E, GMD, DOM**)by Lutz-Meadows E Mandel ET
4d Moore-Farms Sexy Zandra (**Ex-92, GMD**)by Ocean-View Sexation
5d Moore-Farms Valiant Smurf (**Ex-90, GMD, DOM**)by S-W-D Valiant
6d Moore-Farms Snooty Elevation (**Ex-91-2E**)

177A. Her CC, WOODMARSH PEPPER ZANDRA 12 01305947404766, born 18.3.21,
PLI+£346 sire Delaberge Pepper ETM *CVF *BYF *BLF 6511591480 (**VG & ST**)

Due 25.2.22 to Woodcrest King Doc *BLF *CVF *POF *RDF *CDF 653132417775 (**VG**) (s)

WOODMARSH SECRETARIAT ZANDRA 2 Good Plus-83 2yr is bred from 7 generations of Ex or VG cows.

1. 2/3 7,982 228 4.68 3.46 then giving 31.5kg (ACC=66)

WOODMARSH JORDAN ZANDRA ET Excellent-91-2, SP, LP80

1.	2/4	13,449	305	4.02	2.96	4.	6/0	18,943	305	3.13	2.80
2.	3/5	15,107	305	3.15	2.93	5.	7/3	14,913	305	2.97	3.00
3.	5/0	16,612	305	3.69	2.91						

She was full sister to the 15,108kg 3.65% Woodmarsh Jordan Zandra 2 ET (Ex-90, SP, LP50), 3d of lot 220; to the 12,751kg 3.88% Woodmarsh Jordan Zandra 3 ET (VG-86); to the 11,788kg 3.94% Woodmarsh Jordan Zandra 4 ET (Ex-92-2, SP, LP60 9*), sold for 5,600gs Northern Lights Sale 2012; to Woodmarsh Zero ET (Ex-91), Champion & sold for 4,800gs Wexham Cup Bull S&S 2012 and stock bull in the Geuffordd herd; to Woodmarsh Zordan ET (Ex-90), stock bull in the Leamoll herd and to Woodmarsh Zidan, stock bull in the Noremead herd.

Maternal brothers & sisters - see lot 49

WOODMARSH ZOEY ET Excellent-90, SP, LP50 87*, see lot 49

1.	2/3	12,161	305	4.74	3.16	3.	4/5	16,287	305	4.60	3.13
2.	3/5	13,809	305	4.46	3.23						

She is maternal sister many Ex & VG cows. Her dam was the prizewinning 14,021kg 4.3%(3.4) Ocean-View Mandel Zandra (Ex-95-2E, GMD, DOM); gd was the 14,125kg 3.9% Moore-Farms Sexy Zandra (Ex-92, GMD); 3d was the 13,508kg 4.2% (3.2) and 77 tonne Moore-Farms Valiant Smurf (Ex-90, GMD, DOM); 4d was the 9,012kg 4.4% (3.2) Moore-Farms Snooty Elevation (Ex-91-2E); 5d was Moore-Farms Fond Snoop (VG-86).

LOT

178. WOODMARSH DUTY-FREE BLITZ 01305947101014 Very Good-85 2yr, 621,

born 18.12.18

sire EDG Duty-Free ET *BLF *BYF *CNF *CVF *DPF *RDF 6571494617 (**VG & ST**)

dam Woodmarsh Integral Blitz (**VG-85 2yr, SP**), dam of lot 115by Blondin Integral ET
gd Woodmarsh Burns Blitz 47(**VG-85, LP50**)by Dudoc Mr Burns ET
3d Woodmarsh Derry Blitz 25 (**Ex-90, LP50**)

LC 21.5.21

AI 31.10.21 by Legend-Maker Victor *CVF *BYF *BLF **DPF *CNF 64012556108 (s)

WOODMARSH DUTY-FREE BLITZ Very Good-85 2yr

1. 2/5 6,441 164 4.84 3.04 then giving 38.2kg (ACC=242)

She is maternal sister to the 10,313kg 4.85% (3.51) Woodmarsh Mincio Blitz (VG-85 2yr), lot 115.

WOODMARSH INTEGRAL BLITZ Very Good-85 2yr, SP, see lot 115

1. 2/3 11,786 305 4.23 3.40

Her dam was the 13,110kg 4.40% (3.47) Woodmarsh Burns Blitz 47(VG-85, LP50); gd was the 14,189kg Woodmarsh Dery Blitz 25 (Ex-90, LP50); 5d was the 11,858kg 3.54% (3.31) Winton Blitz 23 (Ex-91, SP, LP70 4*) EC; 6d was Winton Blitz 6 RM (Ex 3*) EC.

LOT

179. WOODMARSH UNIX EBYDALE 01305947504025 Good Plus-83 2yr, 627,

born 3.1.19, **PLI+£245**

sire Croteau Lesperron Unix ET *CVF *BYF *BLF *DPF *CNF 640107567492 (**Ex & ST**)

dam Woodmarsh Raleigh Ebydale (**GP-84**)by Claynook Raleigh ET
gd Woodmarsh Saloon Ebydale (**VG-89, SP**), dam of lot 183by Sandy-Valley Saloon ET
3d Woodmarsh Steady Ebydale 62 (**VG-88**)by Stanton's Steady ET
4d Woodmarsh Bambam Ebydale 52 (**VG-86, SP, LP50 3***)by Braedale Bambam ETM
5d Woodmarsh Stormatic Ebydale 43 (**VG-85, SP, LP70**)

LC 29.5.21

AI 3.10.21 by S-S-I Millington Totem ET *CVF *RDF *BYF *BLF *DPF 653131003184 (s)

WOODMARSH UNIX EBYDALE Good Plus-83 2yr

1. 2/4 7,688 156 3.94 3.21 then giving 50.2kg (ACC=113)

WOODMARSH RALEIGH EBYDALE Good Plus-84

1. 2/2 7,063 163 4.09 3.31
2. 3/4 8,931 187 2.99 3.03

Her dam was the 15,689kg 3.60% Woodmarsh Saloon Ebydale (VG-89, SP); gd was the 16,353kg 3.83% Woodmarsh Bambam Ebydale 52 (VG-86, SP, LP50 3*); 3d was the 14,853kg 3.97% Woodmarsh Stormatic Ebydale 43 (VG-85, SP, LP70); 5d was the 13,450kg Woodmarsh Ebydale 25 (VG-86, LP50).

LOT

180. WOODMARSH SECRETARIAT MELODY 3 01305947404031

Very Good-85 2yr, 595, born 8.1.19

sire All.Nure Secretariat ET *CVF *BYF *BLF 72033990287543

dam Woodmarsh Pirate Melody 9 ET (**SP**), dam of lot 85by Springhill-OH Iron Pirate
gd Woodmarsh Blitz Melody 67 (**Ex-96-3, SP, LP100 23***)by Fustead Emory Blitz ET
3d Woodmarsh Gibson Melody 21 (**Ex-90, SP, LP100 27***)

180A. Her CC, WOODMARSH PEPPER MELODY 28 01305947704762, born 13.3.21,

PLI+£289 sire Delaberge Pepper ETM *CVF *BYF *BLF 6511591480 (**VG & ST**)

Due 25.2.22 to Woodcrest King Doc *BLF *CVF *POF *RDF *CDF 653132417775 (**VG**) (s)

WOODMARSH SECRETARIAT MELODY 3 Very Good-85 2yr

1. 2/2 9,427 233 3.92 3.16 then giving 38.4kg (ACC=94)

WOODMARSH PIRATE MELODY 9 ET SP, see lot 85

1. 2/2 10,641 305 3.55 2.78 3. 4/9 15,510 305 3.18 2.64
2. 3/7 13,426 305 3.50 2.63

Full & Maternal sisters - see lot 85

Her dam was the 18,888kg 3.70% Woodmarsh Blitz Melody 67 (Ex-96-3, SP, LP100 23*); gd was the 14,712kg 4.08% (3.23) Woodmarsh Gibson Melody 21 (Ex-90, SP, LP100 27*); 3d was the 17,058kg 4.20% Woodmarsh Mtoto Melody 7 ET (Ex-90-3, SP, LP130 20*); 4d was the twice 17,000kg 3.6% Woodmarsh Formation Melody 4 ET (Ex-92-2, SP, LP100 57*); 5d was the 16,107kg 4.46% (3.55) Woodmarsh Melody RM (VG-89, SP 31*); 6d was the 4 times 15,000kg (3 times 4%) Comely Southwind Melody 2 ET RM (Ex-93-3, SP, LP110 16*) EC; 7d was the 12,676kg 3.80% Startmore CM Melody ET (Ex-91, SP, LP70 68*), sold for 4,500gs Comely Sale 1998; 8d was the 12,005 kg 4.9% (3.4) Startmore T Threat Tina (Ex 8*); 9d was the prizewinning 9,444 kg 4.3% A Jim-Mar-D Astronaut Gail (Ex-92 11*); 10d was the 13,690 kg 3.6% Chappells Pat Lass (Ex-90, GMD).



WOODMARSH SECRETARIAT ZANDRA 3 (VG-86 2yr), lot 181

LOT

181. WOODMARSH SECRETARIAT ZANDRA 3 01305947704034

Very Good-86 2yr, 594, born 11.1.19

sire All.Nure Secretariat ET *CVF *BYF *BLF 72033990287543

dam Woodmarsh Dorcy Zandra 4 ET (VG-88, SP)by Coyne-Farms Dorcy ET

gd Woodmarsh Goldwyn Zandra ET (Ex-91, SP, LP50 42*), dam of lot 1by Braedale Goldwyn

3d Woodmarsh Zoey ET (Ex-90, SP, LP50 87*)

181A. Her CC, WOODMARSH PEPPER ZANDRA 11 01305947304765, born 18.3.21,

PLI+£360 sire Delaberge Pepper ETM *CVF *BYF *BLF 6511591480 (VG & ST)

S 16.11.21 by Woodmarsh Orbit ET 01305947103454

WOODMARSH SECRETARIAT ZANDRA 3 Very Good-86 2yr is the 8th generation of Ex or VG cows.

1. 2/2 9,298 228 4.03 3.20 then giving 38kg (ACC=51)

WOODMARSH DORCY ZANDRA 4 ET Very Good-88, SP

1. 24 11,368 305 4.33 3.15 3. 4/6 15,411 305 4.15 3.05

2. 3/4 13,798 305 4.01 3.13

She is full sister to the 15,520kg Woodmarsh Dorcy Zandra 5 ET (VG-87), dam of lot 175 and to the 13,863kg 5.08% (3.21) Woodmarsh Dorcy Zandra 6 ET (Ex-90, SP), lot 1.

Maternal brothers & sisters - see lot 1

Her dam was the 14,636kg 5.69% (3.30) Woodmarsh Goldwyn Zandra ET (Ex-91, SP, LP50 42*); gd was the 16,287kg 4.60% Woodmarsh Zoey ET (Ex-90, SP, LP50 87*); 3d was the prizewinning 14,021kg 4.3%(3.4) Ocean-View Mandel Zandra (Ex-95-2E, GMD, DOM); 4d was the 14,125kg 3.9% Moore-Farms Sexy Zandra (Ex-92, GMD); 5d was the 13,508kg 4.2% (3.2) and 77 tonne Moore-Farms Valiant Smurf (Ex-90, GMD, DOM); 6d was the 9,012kg 4.4% (3.2) Moore-Farms Snooty Elevation (Ex-91-2E); 7d was Moore-Farms Fond Snoop (VG-86).

LOT

182. WOODMARSH DUTY-FREE ZWARTINA 2 01305947204036

Good Plus-81 2yr, 654, born 12.1.19

sire EDG Duty-Free ET *BLF *BYF *CNF *CVF *DPF *RDF 6571494617 (VG & ST)

dam Woodmarsh Glauco Zwartina (GP-84)by Toc-Farm Duplex Glauco

gd Woodmarsh Metallic Zwartina 12 (VG-87, LP100 5*), gd of lot 60by Woodmarsh Metallic ET

3d Woodmarsh Principal Zwartina 8 (VG-88, SP, LP60)

LC 16.9.21

WOODMARSH DUTY-FREE ZWARTINA 2 Good Plus-81 2yr

1. 2/8 1,536 46 5.13 3.12 then giving 37.5kg (ACC=116, LCC=63)

WOODMARSH GLAUCO ZWARTINA Good Plus-84

1. 2/2 10,879 305 3.47 3.13 3. 4/1 12,830 305 3.18 3.24

2. 3/2 14,021 305 3.23 3.15 4. 5/6 13,076 305 3.15 2.92

She was maternal sister to the 15,299kg 3.60% Woodmarsh Jeeves Zwartina 15 (Ex-90, SP, LP50), dam of lot 60 and to the 12,477kg 4.37% Woodmarsh Windbrook Zwartina (VG-86).

WOODMARSH METALIC ZWARTINA 12 Very Good-87, LP100 5*, see lot 60

1. 2/5 14,338 305 3.07 2.90 4. 5/11 14,195 305 3.57 2.90

2. 3/6 14,083 305 3.21 3.00 5. 6/11 14,804 305 3.12 2.88

3. 4/10 15,518 305 2.90 2.94 6. 8/0 16,193 305 3.29 2.84

She was maternal sister to the 13,961kg 4.98% Woodmarsh King Zwartina 13 (VG-86, SP 6*). Her dam was the 15,520kg 4.55% Woodmarsh Principal Zwartina 8 (VG-88, SP, LP60); gd was the 12,472kg 3.53% Woodmarsh Zwartina 5 (VG-85 2yr, SP); 3d was the 14.318kg 3.88% Woodmarsh Zwartina 3 (VG-86, SP, LP60); 4d was the 10,232kg 4.22% (3.28) Primsland Marlin Zwartina (VG 5*); 5d was the prizewinning 11,140kg 4.63% Grove Zwartina 41 RM (Ex-92-2, LP100 13*) EC, sold for 8,000gs Grove Sale 1983; 6d was Grove Zwartina 39 RM RMX (Ex 9*) EC, sold for 5,000gs Grove Sale 1983; 7d was Grove Zwartina 22 RM RMX (Ex); 8d was Grove Zwartina 10 RM RMX RML (Ex); 9d was Grove Zwartina 5 RM RMX RML (VG).



WOODMARSH UNIX EBYDALE 2 (VG-87 2yr), lot 183

LOT

183. WOODMARSH UNIX EBYDALE 2 01305947504039 Very Good-87 2yr, 625,
born 18.1.19, **PLI+£256**

sire Croteau Lesperron Unix ET *CVF *BYF *BLF *DPF *CNF 640107567492 (Ex & ST)

dam Woodmarsh Saloon Ebydale (VG-89, SP)by Sandy-Valley Saloon ET
gd Woodmarsh Steady Ebydale 62 (VG-88)by Stantons Steady ET
3d Woodmarsh Bambam Ebydale 52 (VG-86, SP, LP50 3*)by Braedale Bambam ETM
4d Woodmarsh Stormatic Ebydale 43 (VG-85, SP, LP70)

183A. Her CC, WOODMARSH KING DOC EBYDALE 01305947704839, born 1.6.21,
PLI+£379 **sire** Woodcrest King Doc *BLF *CVF *POF *RDF *CDF 653132417775 (VG)

AI 20.10.21 by Ri-Val-Re Rager-Red ET *CVF *BLF *DPF 6572353457 (Ex)

WOODMARSH UNIX EBYDALE 2 Very Good-87 2yr is the 5th generation of Very Good cows.

1. 2/4 7,391 153 5.22 2.73 then giving 48.2kg (ACC=29)

WOODMARSH SALOON EBYDALE Very Good-89, SP

1.	2/2	11,846	305	4.60	3.38	3.	4/5	16,415	305	3.23	3.07
2.	3/5	13,343	305	4.80	3.23	4.	5/6	15,689	305	3.60	2.72

WOODMARSH STEADY EBYDALE 62 Very Good-88

1.	2/5	10,993	297	3.98	2.91
2.	3/5	13,051	305	3.88	3.00

She was maternal sister to the 10,707kg 4.10% heifer Woodmarsh Tiergan Ebydale (VG-85 2yr) and to the 13,023kg 3.51% heifer Woodmarsh Maestro Ebydale (VG-85, SP). Her dam was the 16,353kg 3.83% Woodmarsh Bambam Ebydale 52 (VG-86, SP, LP50 3*); gd was the 14,853kg 3.97% Woodmarsh Stormatic Ebydale 43 (VG-85, SP, LP70); 3d was the 13,197kg 3.59% Woodmarsh MM Ebydale 35 (GP-81); 4d was the 13,450kg Woodmarsh Ebydale 25 (VG-86, LP50).

LOT

184. WOODMARSH SECRETARIAT MELODY 5 01305947704048

Good Plus-83 2yr, 520, born 30.1.19, PLI+£210

sire All.Nure Secretariat ET *CVF *BYF *BLF 72033990287543

dam Woodmarsh Impression Melody 5 ET (VG-85, SP)by Monument Impression ET
gd Woodmarsh Gibson Melody 21 (Ex-90, SP, LP100 27*), dam of lot 42by Silky Gibson ET
3d Woodmarsh Mtoto Melody 7 ET (Ex-90-3, SP, LP130 20*)by Carol Prelude Mtoto ET
4d Woodmarsh Formation Melody 4 ET (Ex-92-2, SP, LP100 57*)

LC 30.10.20

Due 16.1.22 to Southwind Bell of Bar-Lee 6501964484 (Ex & GM)

WOODMARSH SECRETARIAT MELODY 5 Good Plus-83 2yr is bred from 11 generations of Ex or VG cows.

1. 1/9 14,738 305 4.73 3.26 still giving 32.7kg (ACC=22)

WOODMARSH IMPRESSION MELODY 5 ET Excellent-91

1. 2/4 13,213 305 2.84 2.81 3. 4/6 14,894 305 2.50 2.74
2. 3/4 14,517 305 2.93 2.96 4 5/7 15,761 305 3.00 2.74

Full & Maternal brothers & sisters - see lot 42

WOODMARSH GIBSON MELODY 21 Excellent-90, SP, LP100 27*, see lot 42

1. 2/5 10,174 305 4.11 3.03 5. 7/2 14,712 305 4.08 3.23
2. 3/5 13,228 305 4.28 3.05 6. 8/6 14,382 305 4.08 3.08
3. 4/5 12,021 305 5.05 3.17 7. 9/9 11,652 305 3.93 3.18
4. 6/0 14,204 305 4.35 3.15

Maternal brothers & sisters - see lot 42

Her dam was the 17,058kg 4.20% Woodmarsh Mtoto Melody 7 ET (Ex-90-3, SP, LP130 20*); gd was the twice 17,000kg 3.6% Woodmarsh Formation Melody 4 ET (Ex-92-2, SP, LP100 57*); 3d was the 16,107kg 4.46% (3.55) Woodmarsh Melody RM (VG-89, SP 31*); 4d was the 4 times 15,000kg (3 times 4%) Comely Southwind Melody 2 ET RM (Ex-93-3, SP, LP110 16*) EC; 5d was the 12,676kg 3.80% Startmore CM Melody ET (Ex-91, SP, LP70 68*), sold for 4,500gs Comely Sale 1998; 6d was the 12,005 kg 4.9% (3.4) Startmore T Threat Tina (Ex 8*); 7d was the prizewinning 9,444 kg 4.3% A Jim-Mar-D Astronaut Gail (Ex-92 11*); 8d was the 13,690 kg 3.6% Chappells Pat Lass (Ex-90, GMD).

LOT

185. WOODMARSH SECRETARIAT MELODY 6 01305947304051

Very Good-85 2yr, 676, born 2.2.19,

sire All.Nure Secretariat ET *CVF *BYF *BLF 72033990287543

dam Woodmarsh Melba Melody 4 (VG-88, SP), lot 25by Woodmarsh Melba ET
gd Woodmarsh Niagra Melody 184 (VG-85, SP)by Ri-Val-Re 2338 Niagra ET
3d Woodmarsh Sept Storm Melody 43 ET (Ex-90-2, SP, LP60)by Pursuit September Storm
4d Woodmarsh Melody RM (VG-89, SP 31*)by Singing-Brook Benchmark ET
5d Comely Southwind Melody 2 ET RM (Ex-93-3, SP, LP110 16*) EC

185A. Her CC, WOODMARSH DALLIANCE MELODY 8 01305947104987, born 12.10.21, PLI+£286 sire Wilder Dalliance ET *CVF *BYF *BLF *DPF 6038894941

WOODMARSH SECRETARIAT MELODY 6 Very Good-85 2yr is the 10th generation of Ex or VG cows.

1. 2/8 732 20 3.97 3.48 then giving 36.6kg (CC=35)

WOODMARSH MELBA MELODY 4 Very Good-88, SP, lot 25

1. 2/6 12,832 305 3.92 3.17
2. 3/6 14,323 305 3.56 3.18

She is twin sister to the 15,151kg 3.89% Woodmarsh Melba Melody 5 (VG-87, SP), lot 26. Her dam was the 15,787kg 4.10% (3.34) Woodmarsh Niagra Melody 184 (VG-85, SP); gd was the 15,372kg 4.36% Woodmarsh Sept Storm Melody 43 ET (Ex-90-2, SP, LP60); 3d was the 16,107kg 4.46% (3.55) Woodmarsh Melody RM (VG-89, SP 31*); 4d was the 4 times 15,000kg (3 times 4%) Comely Southwind Melody 2 ET RM (Ex-93-3, SP, LP110 16*) EC; 5d was the 12,676kg 3.80% Startmore CM Melody ET (Ex-91, SP, LP70 68*), sold for 4,500gs Comely Sale 1998; 6d was the 12,005 kg 4.9% (3.4) Startmore T Threat Tina (Ex 8*); 7d was the prizewinning 9,444 kg 4.3% A Jim-Mar-D Astronaut Gail (Ex-92 11*); 8d was the 13,690 kg 3.6% Chappells Pat Lass (Ex-90, GMD).

LOT

186. WOODMARSH MVP LYME 01305947704055 Good Plus-84 2yr, 8, born 6.2.19, PLI+£327, TWIN TO LOT 187

sire Seagull-Bay MVP ET *CVF *BYF *BLF *DPF 6571618865

dam Woodmarsh Hamish Lyme (GP-84, SP)by La Trionnaire Alt Hamish
 gd Woodmarsh Man O Man Lyme 104 (VG-87, SP).....byLong-Langs Oman Oman
 3d Woodmarsh Jasper Lyme 65 (VG-86 6*).....by Wilcoxview Jasper ET
 4d Woodmarsh Gibson Lyme 18 (VG-88, SP 7*)by Silky Gibson ET
 5d Cleevale Prelude Lyme 2 ET RM (Ex-95-5, SP, LP130 48*), gd of lot 108

LC 20.6.21

AI 31.10.21 by S-S-I Millington Totem ET *CVF *RDF *BYF *BLF *DPF 653131003184 (s)

WOODMARSH MVP LYME Good Plus-84 2yr

1. 2/4 4,775 134 4.66 3.37 then giving 31kg (ACC=690, LCC=209)

WOODMARSH HAMISH LYME Good Plus-84

1. 2/2 9,844 305 4.19 3.43
 2. 3/9 13,268 305 4.16 3.35

WOODMARSH MAN O MAN LYME 104 Very Good-87, SP

1. 2/5 12,185 305 4.07 3.21
 2. 3/7 15,559 305 4.91 3.28

She was maternal sister to the 13,201kg 4.60% Woodmarsh Fever Lyme 7 (Ex-90, SP, LP70) and to the 15,580kg 4.39% (3.42) Woodmarsh Berryhill Lyme (VG-86, SP, LP50). Her dam was the 13,655kg Woodmarsh Jasper Lyme 65 (VG-86 6*); gd was the 12,360kg 5.43% Woodmarsh Gibson Lyme 18 (VG-88, SP 7*); 3d was the 15,458kg 4.03% Cleevale Prelude Lyme 2 ET (Ex-95-5, SP, LP130 48*); 4d was the 9,060kg 4.0% Borderview Blackstar Lyme (VG-86); 5d was the 12,810kg 4.0% (3.2) Borderview Marks Lanora ET (VG-88); 6d was the 13,231kg 4.3% Twin-Oakes Sexation Lana (VG-87, GMD, DOM); 7d was the 11,140kg 3.7% Twin-Oakes Fond Lois (VG-87).

LOT

187. WOODMARSH MVP LYME 2 01305947104056, 672, born 6.2.19, PLI+£327 TWIN TO LOT 186

LC 4.10.21

WOODMARSH MVP LYME 2

1. 2/8 1,072 28 5.61 2.96 then giving 38.3kg (CC=43)

LOT

188. WOODMARSH 1STCLASS MELODY 5 01305947304058, 637, born 8.2.19

sire Zahbulls Alta1stclass ET *BLF *BYF *CVF *DPF *POF *RDF *CDF 6571441918

dam Woodmarsh Solomon Melody 2 (VG-86, SP)by Wainutlawn Solomon ET
gd Woodmarsh Sid Melody 194 (VG-87, SP, LP50)by Pine-Tree Sid ET
3d Woodmarsh Outside Melody 25 (VG-87,LP100 5*), 3d of lot 41by Comestars Outside ET
4d Woodmarsh Rudolph Melody 5 (VG-86, SP, LP100 8*)by Startmore Rudolph ET
5d Woodmarsh Melody 3 (Ex-90, SP, LP160 15*)by Singing-Brook Benchmark ET
6d Comely Southwind Melody 2 ET RM (Ex-93-3, SP, LP110 16*) EC

LC 29.7.21

Due 7.7.22 to Woodmarsh Zanar 01305947302840 (Ex-91)

WOODMARSH 1STCLASS MELODY 5 is bred from 10 generations of Ex or VG cows.

1. 2/5 3,101 95 5.61 2.98 then giving 33.1kg (ACC=45)

WOODMARSH SOLOMON MELODY 2 Very Good-86, SP

1. 2/6 14,546 305 3.23 3.14
2. 3/6 11,125 305 4.14 3.49

She was maternal sister to the 11,186kg 43.92% (3.73) Woodmarsh Durbin Melody 2 (Ex-91-4, SP), dam of lot 90.

WOODMARSH SID MELODY 194 Very Good-87, SP, LP50

1. 2/8 11,802 305 5.28 3.26 3. 4/9 13,279 305 3.97 3.29
2. 3/8 13,608 305 3.72 3.28 4. 5/9 12,861 305 3.36 3.26
2. 3/9 13,725 305 3.81 2.93 4. 5/9 13,472 305 3.79 2.89

She was maternal sister to the 13,725kg 3.81% Woodmarsh Picolo Melody (VG-85,LP50), gd of ot 41. Her dam was the 14,891kg 3.58% Woodmarsh Outside Melody 25 (VG-87,LP100 5*); gd was the 15,175kg 3.90% Woodmarsh Rudolph Melody 5 (VG-86, SP, LP100 8*); 3d was the 16,422kg Woodmarsh Melody 3 (Ex-90, SP, LP160 15*); 4d was the 4 times 15,000kg (3 times 4%) Comely Southwind Melody 2 ET RM (Ex-93-3, SP, LP110 16*) EC; 5d was the 12,676kg 3.80% Startmore CM Melody ET (Ex-91, SP, LP70 68*); sold for 4,500gs Comely Sale 1998; 6d was the 12,005 kg 4.9% (3.4) Startmore T Threat Tina (Ex 8*); 7d was the prizewinning 9,444 kg 4.3% A Jim-Mar-D Astronaut Gail (Ex-92 11*); 8d was the 13,690 kg 3.6% Chappells Pat Lass (Ex-90, GMD).

LOT

189. WOODMARSH MVP MELODY 2 01305947404059 Very Good-86 2yr, 667,

born 8.2.19, **PLI+£219**

sire Seagull-Bay MVP ET *CVF *BYF *BLF *DPF 6571618865

dam Woodmarsh Jotan Melody (Ex-91-2, SP)by Jotan Red ET
gd Woodmarsh Sanchez Melody 125 (VG-85)by Ge-Mark Stmatic Sanchez
3d Woodmarsh Gibson Melody 72 ET (VG-86, SP)by Silky Gibson ET
4d Woodmarsh Formation Melody 4 ET (Ex-92-2, SP, LP100 57*), 3d of lot 2

189A. Her CC, WOODMARSH KING DOC MELODY 15 01305947504963, born 23.9.21,

PLI+£361 **sire** Woodcrest King Doc *BLF *CVF *POF *RDF *CDF 653132417775 (VG)

WOODMARSH MVP MELODY 2 Very Good-86 2yr is the 11th generation of Ex or VG cows.

1. 2/7 1,605 39 8.55 3.05 then giving 41.4kg (ACC=136, LCC=45)

WOODMARSH JOTAN MELODY Excellent-91-2, SP

1. 2/2 10,319 305 5.11 3.43 3. 4/4 13,595 305 4.38 3.38
2. 3/5 11,295 305 4.33 3.71 4. 5/4 12,066 305 4.75 3.51

WOODMARSH SANCHEZ MELODY 125 Very Good-85

1. 2/5 9,322 305 3.94 3.23 3. 4/4 12,452 305 3.71 3.22
2. 3/4 11,557 305 4.26 3.24 4. 5/3 13,227 305 4.00 3.24

Her dam was the 15,631kg 3.57% Woodmarsh Gibson Melody 72 ET (VG-86, SP); gd was the twice 17,000kg 3.6% Woodmarsh Formation Melody 4 ET (Ex-92-2, SP, LP100 57*); 3d was the 16,107kg 4.46% (3.55) Woodmarsh Melody RM (VG-89, SP 31*); 4d was the 4 times 15,000kg (3 times 4%) Comely Southwind Melody 2 ET RM (Ex-93-3, SP, LP110 16*) EC; 5d was the 12,676kg 3.80% Startmore CM Melody ET (Ex-91, SP, LP70 68*); sold for 4,500gs Comely Sale 1998; 6d was the 12,005 kg 4.9% (3.4) Startmore T Threat Tina (Ex 8*); 7d was the prizewinning 9,444 kg 4.3% A Jim-Mar-D Astronaut Gail (Ex-92 11*); 8d was the 13,690 kg 3.6% Chappells Pat Lass (Ex-90, GMD).

LOT

190. WOODMARSH 1STCLASS SALLIE 01305947604061 Very Good-85 2yr,

632, born 9.2.19

sire Zahbulls Alta1stclass ET *BLF *BYF *CVF *DPF *POF *RDF *CDF 6571441918

- dam** Woodmarsh Cinderdoor Sallie (VG-87 2yr)by KH Cinderdoor ET
- gd Woodmarsh Stanleycup Sallie 2 (Ex-92-2, LP50), dam of lot 106by Gillette Stanleycup ETM
- 3d Woodmarsh Sahara Sallie 27 (VG-85)by Gen-I-Beq Sahara
- 4d Woodmarsh Talent Sallie 17 (Ex-90, LP50)

LC 28.6.21

Due 3.6.22 to S-S-I Millington Totem ET *CVF *RDF *BYF *BLF *DPF 653131003184 (s)

WOODMARSH ISTCLASS SALLIE Very Good-85 2yr is the 15th generation of Ex or VG cows.

- 1. 2/4 4,726 126 4.31 3.40 then giving 38.6kg (ACC=22)

WOODMARSH CINDERDOOR SALLIE Very Good-87 2yr

- 1. 2/4, 12,487 305 3.55 3.14

She was maternal sister to the 14,008kg 4.00% (3.22) Woodmarsh Impression Sallie (VG-86, SP), lot 106.

WOODMARSH STANLEYCUP SALLIE 2 Excellent-92-2, LP50, see lot 106

- 1. 2/4 12,344 305 3.35 3.13 3. 4/10 13,509 305 3.20 3.05
- 2. 3/6 14,488 305 3.23 2.99

She was maternal sister to the 10,866kg 4.78% (3.65) Woodmarsh Adonis Sallie (VG-86), gd of lot 242. Her dam was the 11,553kg 5.00% (3.30) Woodmarsh Sahara Sallie 27 (VG-85); gd was the 13,826kg 4.32% Woodmarsh Talent Sallie 17 (Ex-90, LP50); 3d was the 15,150kg Woodmarsh Mtoto Sallie 5 (VG-85, SP, LP50); 4d was the 14,817kg 4.09% (3.27) Woodmarsh Storm Sallie 2 ET (Ex90, SP, LP70); 5d was the 14,611kg 4.02% Clayden Integrity Sally ET (VG-88, SP, LP80 14*); 6d was the 9,318kg 4.88% (3.38) Hanoverhill Inspire Sallie (VG-85 17*); 7d was the twice 10,000kg 4.6% (3.3) C Hanover-Hill F M Sallie ET (Ex-94-3E); 8d was the 11,317kg 4.5% and 73 tonne Brigeen Shamrock Sallie (Ex-94-3E, GMD 10*); 9d was the 9,112kg 4.5% Brigeen Duchess Sallie (Ex-90-2E, DOM); 10d was the 8,881kg 3.8% Brigeen Rosita Babe (Ex-90-3E, GMD); 11d was the 9,058kg 4.2% Wenron Sallie Alert Babe (Ex-92-2E); 12d was Wenron Sally Champion (VG 2*), H-M All-Can Produce 1966.

LOT

191. WOODMARSH SECRETARIAT LYME 6 01305947104063

Very Good-86 2yr, 613, born 11.2.19, **PLI+£248**

sire All.Nure Secretariat ET *CVF *BYF *BLF 72033990287543

- dam** Woodmarsh Fitz Lyme 2 (VG-88, SP), lot 39by Toc-Farm Fitz ET
- gd Woodmarsh Fever Lyme ET (VG-86, SP, LP50 4*)by Crackholm Fever ET
- 3d Woodmarsh Drake Lyme 37 (Ex-92-2, LP60 11*)by Far-O-La Debbie-Jo Drake ET
- 4d Woodmarsh Rudolph Lyme 5 ET (Ex-92-2, SP, LP60 26*),by Startmore Rudolph ET
- 5d Cleevale Prelude Lyme 2 ET RM (Ex-95-5, SP, LP130 48*), gd of lot 108

191A. Her CC, WOODMARSH RUBICON LYME 2 01305947204813, born 16.5.21, PLI+£434

sire EDG Rubicon ET *CDF *CVF *BYF *BLF *DPF *CNF 6572128125

Due 16.6.22 to Wilder Dalliance ET *CVF *BYF *BLF *DPF 6038894941 (s)

WOODMARSH SECRETARIAT LYME 6 Very Good-86 2yr is the 10th generation of Ex or VG cows.

- 1. 2/3 7,276 169 5.91 2.87 then giving 36.5kg (ACC=68)

WOODMARSH FITZ LYME 2 Very Good-88, SP, lot 39

- 1. 2/4 13,655 305 3.54 3.17
- 2. 3/11 17,529 305 4.36 3.09

She is maternal sister to the twice 13,000kg 4% Woodmarsh McCutchen Lyme 3 (VG-85, SP) and to the 12,002kg 4.56% Woodmarsh Impression Lyme 7 (VG-86, SP), lot 112. Her dam was the 15,659kg Woodmarsh Fever Lyme ET (VG-86, SP, LP50 4*); gd was the 14,518kg Woodmarsh Drake Lyme 37 (Ex-92-2, LP60 11*); 3d was the 15,391kg 4.06% (3.23) Woodmarsh Rudolph Lyme 5 ET (Ex-92-2, SP, LP60 26*); 4d was the 15,458kg 4.03% Cleevale Prelude Lyme 2 ET (Ex-95-5, SP, LP130 48*); 5d was the 9,060kg 4.0% Borderview Blackstar Lyme (VG-86); 6d was the 12,810kg 4.0% (3.2) Borderview Marks Lanora ET (VG-88); 7d was the 13,231kg 4.3% Twin-Oakes Sexation Lana (VG-87, GMD, DOM); 8d was the 11,140kg 3.7% Twin-Oakes Fond Lois (VG-87).



WOODMARSH SECRETARIAT ZANDRA 4 (VG-87 2yr), lot 192

LOT

192. WOODMARSH SECRETARIAT ZANDRA 4 01305947404066

Very Good-87 2yr, 643, born 16.2.19, PLI+£304

sire All.Nure Secretariat ET *CVF *BYF *BLF 72033990287543

dam Woodmarsh Doorsopen Zandra (Ex-91, SP), lot 27by Ladys-Manor Doorsopen ET
 gd Woodmarsh McCormick Zandra (Ex-93-2 6*)by Gran-J Oman McCormick
 gd Woodmarsh Goldwyn Zandra ET (Ex-91, SP, LP50 42*), dam of lot 1by Braedale Goldwyn
 3d Woodmarsh Zoey ET (Ex-90, SP, LP50 87*)

192A. Her CC, WOODMARSH KING DOC ZANDRA 4 01305947104896, born 7.8.21, PLI+£403 **sire** Woodcrest King Doc *BLF *CVF *POF *RDF *CDF 653132417775 (VG)

AI 22.10.21 by Woodcrest King Doc *BLF *CVF *POF *RDF *CDF 653132417775 (VG) (s)

WOODMARSH SECRETARIAT ZANDRA 4 Very Good-87 2yr is bred from 8 generations of Excellent cows.

1. 2/6 3,192 86 5.29 3.01 then giving 41.9kg (ACC=57)

WOODMARSH DOORSOPEN ZANDRA Excellent-9, lot 27

1. 2/6 10,175 305 4.35 3.28
 2. 3/6 13,851 305 4.62 3.39

She is maternal sister to the 16,470kg Woodmarsh Deductive Zandra (VG-88, SP), dam of lot 210 and to the 12,840kg 4.15% (3.34) heifer Woodmarsh Silver Zandra (VG-87 2yr, SP), gd of lot 320. Her dam was the 13,872kg 4.17% (3.34) Woodmarsh McCormick Zandra ET (Ex-93-2 6*); gd was the 14,636kg 5.69% (3.30) Woodmarsh Goldwyn Zandra ET (Ex-91, SP, LP50 42*); 3d was the 16,287kg 4.60% Woodmarsh Zoey ET (Ex-90, SP, LP50 87*); 4d was the prizewinning 14,021kg 4.3%(3.4) Ocean-View Mandel Zandra (Ex-95-2E, GMD, DOM); 5d was the 14,125kg 3.9% Moore-Farms Sexy Zandra (Ex-92, GMD); 6d was the 13,508kg 4.2% (3.2) and 77 tonne Moore-Farms Valiant Smurf (Ex-90, GMD, DOM); 7d was the 9,012kg 4.4% (3.2) Moore-Farms Snooty Elevation (Ex-91-2E); 8d was Moore-Farms Fond Snoop (VG-86).

LOT

193. WOODMARSH MVP LYME 3 01305947204064 Good Plus-83 2yr, 641,

born 15.2.19, **PLI+£267**

sire Seagull-Bay MVP ET *CVF *BYF *BLF *DPF 6571618865

dam Woodmarsh Saloon Lyme (**GP-82, SP, LP60 2***), dam of lot 92.....by Sandy-Valley Saloon ET

gd Woodmarsh Burns Lyme 60 ET (**Ex-92-3**)by Dudoc Mr Burns ET

3d Woodmarsh Journalist Lyme 10 (**Ex-94-3, SP, LP80 25***)

193A. Her CC, WOODMARSH CYPRUS LYME 7 01305947504886, born 1.8.21, PLI+£420

sire EDG Bob Cyprus 15120 ET *BLF *BYF *CVF 653012574967

Due 7.7.22 to S-S-I Millington Totem ET *CVF *RDF *BYF *BLF *DPF 653131003184 (s)

WOODMARSH MVP LYME 3 Good Plus-83 2yr

1. 2/6 4,038 92 53.44 3.15 then giving 40.4kg (ACC=164)

She is maternal sister to the 14,440kg 3.72% (3.27) Woodmarsh Raleigh Lyme 3 (VG-86).

WOODMARSH SALOON LYME Good Plus-82, SP, LP60 2*, see lot 92

1.	2/3	10,535	305	4.44	3.34	4.	5/8	17,928	305	3.11	3.00
2.	3/2	15,113	305	3.83	3.29	5.	6/8	15,7063	305	3.46	3.21
3.	4/4	16,914	305	3.73	3.12						

She was maternal sister to the 14,507kg 4.17% Woodmarsh Jordan Lyme 120 (Ex-91-3, SP, LP50), gd of lot 102. Her dam was the 13,081kg Woodmarsh Burns Lyme 60 ET (Ex-92-3, SP, LP60 6*); gd was the 15,123kg 4.22% (3.31) Woodmarsh Journalist Lyme 10 (Ex-94-3, SP, LP80 25*); 3d was the 15,960kg 4.09% (3.26) Woodmarsh Rudolph Lyme 3 (Ex-93-4, SP, LP90 28*); 4d was the 15,458kg 4.03% Cleevale Prelude Lyme 2 ET (Ex-95-5, SP, LP130 48*); 5d was the 9,060kg 4.0% Borderview Blackstar Lyme (VG-86); 6d was the 12,810kg 4.0% (3.2) Borderview Marks Lanora ET (VG-88); 7d was the 13,231kg 4.3% Twin-Oakes Sexation Lana (VG-87, GMD, DOM); 8d was the 11,140kg 3.7% Twin-Oakes Fond Lois (VG-87).

LOT

194. WOODMARSH MVP LUCY 01305947504067 Very Good-86 2yr, 633,

born 18.2.19

sire Seagull-Bay MVP ET *CVF *BYF *BLF *DPF 6571618865

dam Woodmarsh Impression Lucy (**VG-86**)by Monument Impression ET

gd Woodmarsh Mag Lucy 6 (**VG-85**)by Charpentier Magot ET

3d Woodmarsh Bambam Lucy 4 (**Ex-90, SP**)by Braedale Bambam ET

4d Woodmarsh Outside Lucy 2 (**VG-85 3***), 4d of lot 100by Comestar Outside ET

5d Woodmarsh MM Lucy (**Ex-90**)by Woodmarsh Melody Maker

6d Leaventhorpe Broker Lucy (**VG-87, LP50**)

LC 25.6.21

AI 15.11.21 by Woodcrest King Doc *BLF *CVF *POF *RDF *CDF 653132417775 (VG) (s)

WOODMARSH MVP LUCY Very Good-86 2yr is the 7th generation of Ex or VG cows.

1. 2/4 5,559 129 6.14 3.05 then giving 42.5kg (ACC=102, LCC=63)

WOODMARSH IMPRESSION LUCY Very Good-86

1. 2/4 11,521 305 3.43 2.98

2. 3/5 14,092 305 3.12 2.84

WOODMARSH MAG LUCY 6 Very Good-85

1. 2/4 10,289 305 3.07 3.10 **3. 4/9 12,502 305 3.73 2.71**

2. 3/8 13,394 305 3.23 2.77 **4. 5/11 14,629 305 2.24 2.64**

Her dam was the 16,157kg 3.67% Woodmarsh Bambam Lucy 4 (Ex-90, SP); gd was the 12,887kg 3.51% Woodmarsh Outside Lucy 2 (VG-85 3*); 3d was the 14,047kg Woodmarsh MM Lucy (Ex-90); 4d was the 13,060kg Leaventhorpe Broker Lucy (VG-87, LP50).

**Lots 194A & 194B are the property of Paul Findley
(Hollies Farm, Bangor Road, Cross Lanes, Wrexham, LL13 0TF Tel: 07979354317)**

LOT

194A. LYNHOLME DOORMAN ELEGANCE 01104167202535, born 17.2.19,

bred by PD & B.S Lawrence Ltd

sire Val-Bisson Doorman ET *BYF *CVF *BLF *DPF 64107281711 (**Ex & ST**)

dam Bestfed Alex G Elegance (**Ex-92, SP**)by Golden-Oaks St Alexander ET
 gd Bestfed Gerard Elegance (**Ex-90, SP**)by Schillview Oman Gerard ET
 3d Bestfed Golden Elegance ET (**Ex-91 13***)by Braedale Goldwyn
 4d Monamore Miss Elegance ET (**Ex-94-2, LP50 29***), 3d of lot 46by Regancrest Elton Durham ET
 5d Budjon-JK Evalyn ET (**Ex-91**)by Sunnylodge Linjet
 6d Krull Broker Elegance (**Ex-96-3E, GMD, DOM 1***)by A Conant-Acres-JY Broker ET
 7d Krull Starbuck Excellency (**Ex-90, DOM**)by Hanoverhill Starbuck
 8d Krull TT Excellency (**Ex-90, DOM**)by Hanover-Hill Triple Threat-Red
 9d Krull Boot Mark Excellency (**Ex-92-2E, GMD, DOM**)by Sky-Hi Boot Mark
 10d Krull Kingstead Excellency (**Ex-92-4E, GMD**)

194B. Her CC, BESTFED REDCARPET ELEGANCE 01104167703009, born 8.3.21, **PLI+£418**

sire Westcoast Redcarpet ET *CVF *RDF *BYF *BLF *DPF *CNF 6412843178

Due 11.2.22 to Westcoast Redcarpet ET *CVF *RDF *BYF *BLF *DPF *CNF 6412843178 (s)

LYNHOLME DOORMAN ELEGANCE is bred from 10 generations of Excellent cows.

1. 2/1 7,570 235 4.25 3.25 then giving 27.3kg (ACC=28)

BESTFED ALEX G ELEGANCE Excellent-92, SP

1.	3/1	8,514	293	4.34	3.40	3.	5/1	10,523	305	4.88	3.21
2.	4/0	11,948	305	3.93	3.22						

BESTFED GERARD ELEGANCE Excellent-90, SP

1.	2/6	8,991	305	4.25	3.47	3.	4/7	10,372	305	4.43	3.31
2.	3/6	9,864	305	4.26	3.55	4.	5/8	12,440	305	4.54	3.23

She was maternal sister to the 10,603kg 4.35% (3.43) Ingleden Talent Elegance ET (Ex-91); to the 8,441kg 4.74% (3.86) heifer Bestfed Talent Elegance 2 ET (VG-86) and to the 13,158kg 3.91% (3.27) Woodcatt Knowledge Elegance ET (VG-87). Her dam was the 11,256kg 4.85% (3.71) Bestfed Golden Elegance ET (Ex-91 13*); gd was the 14,127kg Monamore Miss Elegance ET (Ex-94-2, LP50 29*); 3d was the 15,082kg 4.3% (3.3) Budjon-JK Linjet Evalyn ET (Ex-91); 4d was the 15,694kg 3.8% (3.3) Krull Broker Elegance (Ex-96-3E, GMD, DOM 1*), HM All American Mature Cow 1999 & 2000 and HM All Canadian Mature Cow 1999; 5d was the 10,859kg 3.4% (3.4) Krull Starbuck Excellency (Ex-90, DOM); 6d was the 10,428kg 3.8% Krull TT Excellency (Ex-90, DOM); 7d was Krull Boot Mark Excellency(Ex-92-2E, GMD, DOM); 8d was Krull Kingstead Excellency (Ex-92-4E, GMD).

LOT

195. WOODMARSH UNIX LYME 3 01305947604068 Good-77 2yr, 626, born 18.2.19, PLI+£259

sire Croteau Lesperron Unix ET *CVF *BYF *BLF *DPF *CNF 640107567492 (Ex & ST)

dam Woodmarsh Dorcy Lyme 2 (Ex-90, SP, LP50), dam of lot 9

195A. Her CC, WOODMARSH KING DOC LYME 2 01305947104840, born 2.6.21, PLI+£381

sire Woodcrest King Doc *BLF *CVF *POF *RDF *CDF 653132417775 (VG)

AI 17.10.21 by S-S-I Millington Totem ET *CVF *RDF *BYF *BLF *DPF 653131003184 (s)

WOODMARSH UNIX LYME 3

1. 2/4 6,030 152 6.69 2.98 then giving 36.8kg (ACC=421, LCC=93)

She is maternal sister to the 15,369kg 3.95% (3.42) Woodmarsh Utah Lyme (VG-86, SP), lot 9.

WOODMARSH DORCY LYME 2 Excellent-90, SP, LP50, see lot 8

1. 2/4 9,537 305 4.74 3.59 3. 4/3 14,061 305 4.29 3.29
2. 3/4 13,968 299 4.10 3.37 4. 5/6 16,333 305 3.48 3.21

Her dam was the 11,226kg 5.17% (3.27) Woodmarsh Ross Lyme 86 (GP-83); gd was the 12,007kg 4.55% Woodmarsh Silky Lyme 6 (Ex-92-2, LP80 13*); 3d was the 15,458kg 4.03% Cleevale Prelude Lyme 2 ET (Ex-95-5, SP, LP130 48*); 4d was the 9,060kg 4.0% Borderview Blackstar Lyme (VG-86); 5d was the 12,810kg 4.0% (3.2) Borderview Marks Lanora ET (VG-88); 6d was the 13,231kg 4.3% Twin-Oakes Sexation Lana (VG-87, GMD, DOM); 7d was the 11,140kg 3.7% Twin-Oakes Fond Lois (VG-87).

LOT

196. WOODMARSH 1STCLASS ROXY RAE 01305947104070

Very Good-86 2yr, 651, born 18.2.19, PLI+£207

sire Zahbulls Alta1stclass ET *BLF *BYF *CVF *DPF *POF *RDF *CDF 6571441918

dam Woodmarsh Doorsopen Roxy Rae 2 (VG-85 2yr).....by Ladys-Manor Doorsopen ET

gs Woodmarsh Picolo Roxy Rae (VG-88).....by La Presentation Picolo Red ET

3d Woodmarsh Redliner Roxy Rae (VG-85), gd of lot 36

196A. Her CC, WOODMARSH KING DOC ROXY RAE 4 01305947104945, born 14.9.21,

PLI+£355 sire Woodcrest King Doc *BLF *CVF *POF *RDF *CDF 653132417775 (VG)

WOODMARSH 1STCLASS ROXY RAE Very Good-86 2yr is the 13th generation of Ex or VG cows.

1. 2/7 1,875 48 4.85 3.12 then giving 42.1kg (ACC=30)

WOODMARSH DOORSOPEN ROXY RAE 2 Very Good-85 2yr

1. 2/4 11,240 305 4.12 3.05

WOODMARSH PICOLO ROXY RAE Very Good-88

1. 2/4 11,832 305 3.36 3.17 3. 4/5 11,697 257 3.72 3.05
2. 3/4 11,600 305 3.53 3.32

Her dam was the 16,335kg Woodmarsh Redliner Roxy Rae (VG-85); gd was the 14,380kg 3.9% Scientific-I Durham Halee ET (VG-87 4*); 3d was the 14,284kg 3.6% Scientific Raes Hope Red ET (Ex-92 3*); 4d was the 14,910kg 4.3% (3.6) Scientific Jubilant Rae ET (Ex-90, DOM); 5d was the prizewinning 15,413kg 4.2% (3.3) Hanoverhill Tony Rae (Ex-96-3E, GMD, DOM 5*), Hon Mention All-Am Jr 2yo 1988 and Nom All-Am 5yo 1991; 6d was the 14,420kg 4.1% Hanoverhill TT Roxette ET (Ex-94-2E, GMD, DOM), sold for \$37,000 Hanoverhill Sale 1989; 7d was the 9,947kg 4.7% A Mil-R-Mor Roxette (Ex, GMD, DOM 30*); 8d was the prizewinning 11,011kg 4.1% Glenridge Citation Roxy (Ex-97-4E, GMD 6*), All-Time All-Am Aged Cow; 9d was the prizewinning 10,198 kg 3.9% C Norton Court Model Vee (Ex-90 6*); 10d was the 9,357 kg 3.7% C Norton Court Reflection Vale (VG-85 5*).



WOODMARSH SECRETARIAT LYME 7 (GP-84 2yr), lot 197

LOT

197. WOODMARSH SECRETARIAT LYME 7 01305947204071

Good Plus-84 2yr, 614, born 19.2.19, PLI+£355

sire All.Nure Secretariat ET *CVF *BYF *BLF 72033990287543

dam Woodmarsh Abro Lyme 2 (Ex-90, SP), lot 34by Sandy-Valley Abro ET
 gd Woodmarsh Wyman Lyme 3 (VG-87, LP50)by Pirolu Goldwyn Wyman ET
 3d Woodmarsh Sept Storm Lyme 24 (Ex-93-6, SP, LP130)by Pursuit September Storm
 4d Woodmarsh Rudolph Lyme 3 ET (Ex-93-4, SP, LP90 28*)by Startmore Rudolph ET
 5d Cleevale Prelude Lyme 2 ET RM (Ex-95-5, SP, LP130 48*)

LC 15.5.21

Due 22.4.22 to Legend-Maker Victor *CVF *BYF *BLF **DPF *CNF 64012556108

WOODMARSH SECRETARIAT LYME 7 Good Plus-84 2yr

1. 2/3 6,722 170 4.78 3.18 then giving 37.6kg (ACC=33)

WOODMARSH ABRO LYME 2 Excellent-90, SP, lot 34

1. 2/4 12,803 305 4.49 3.40
 2. 3/4 16,535 305 4.24 3.39

She is maternal sister to the 9,223kg 4.92% (3.78) heifer Woodmarsh Control Lyme 2 (VG-86, SP), lot 94. Her dam was the 15,565kg 3.62% Woodmarsh Wyman Lyme 3 (VG-87, LP50); gd was the 16,039kg 3.91% Woodmarsh Sept Storm Lyme 24 ET (Ex-93-6, SP, LP130); 3d was the 15,960kg 4.09% (3.26) Woodmarsh Rudolph Lyme 3 (Ex-93-4, SP, LP90 28*); 4d was the 15,458kg 4.03% Cleevale Prelude Lyme 2 ET (Ex-95-5, SP, LP130 48*); 5d was the 9,060kg 4.0% Borderview Blackstar Lyme (VG-86); 6d was the 12,810kg 4.0% (3.2) Borderview Marks Lanora ET (VG-88); 7d was the 13,231kg 4.3% Twin-Oakes Sexation Lana (VG-87, GMD, DOM); 8d was the 11,140kg 3.7% Twin-Oakes Fond Lois (VG-87).



WOODMARSH 1STCLASS GYPSY QUEEN 3 (VG-86 2yr), lot 198

LOT

198. WOODMARSH 1STCLASS GYPSY QUEEN 3 01305947404073

Very Good-86 2yr, 618, born 19.2.19, PLI+£238

sire Zahbulls Alta1stclass ET *BLF *BYF *CVF *DPF *POF *RDF *CDF 6571441918

dam Woodmarsh Melba Gypsy Queen 2 (VG-85 2yr, SP)by Woodmarsh Melba ET

gd Woodmarsh Sammy Gypsy Queen 2 (VG-85)by Gen-I-Beq Sammy ET

198A. Her CC, WOODMARSH ATTICO GYPSY QUEEN 2 01305947304821, born 23.5.81,

PLI+£301 sire Gen-I-Beq Attico Red ET *CVF *BYF *BLF *DPF *CNF 640108490894

Due 30.5.22 to Legend-Maker Victor *CVF *BYF *BLF **DPF *CNF 64012556108

WOODMARSH 1STCLASS GYPSY QUEEN 3 Very Good-86 2yr

1. 2/3 6,691 162 5.19 3.11 then giving 39.5kg (ACC=30)

WOODMARSH MELBA GYPSY QUEEN 2 Very Good-85 2yr, SP

1. 2/5 12,713 305 4.69 3.12

WOODMARSH SAMMY GYPSY QUEEN 2 Very Good-85

1. 2/5 12,087 305 3.78 3.19

2. 3/7 15,466 305 3.38 3.01

Her dam was the 12,173kg 4.24% Woodmarsh Jeeves Gypsy Queen 2 ET (GP-82); gd was the twice 15,000kg 3.7% Woodmarsh Morty Gypsy Queen ET (VG-88, SP, LP60 19*); 3d was the 12,096kg 4.9% (3.3) Braedale Baler Twine (VG-86 2yr 34*); 4d was the 13,945kg 4.8% Braedale Gypsy Grand (VG-88 37*), Holstein Canada "Cow of the Year" 2003; 5d was the 10,118kg 4.1% (3.6) heifer Braedale Moonriver ET (GP-83 2yr), sold to Japan; 6d was the 12,161kg 3.6% (3.4) Sunnylodge Chief Vick ET (VG-86 31*); 7d was the 10,608kg 4.1% Sunnylodge Elevation Jan (VG-87 13*); 8d was the 11,714kg 4.0% Sunnylodge Jane Sheik (VG-85 4*); 9d was the 10,843kg 4.1% Sunnylodge Fond Vickie (VG 2*); 10d was the 11,483 kg 3.8% and 90 tonne Sunnylodge President Janice (VG 4*).

LOT

199. WOODMARSH 1STCLASS HOPE 01305947504074 Good Plus-82 2yr, 623,

born 19.2.19

sire Zahbulls Alta1stclass ET *BLF *BYF *CVF *DPF *POF *RDF *CDF 6571441918

- dam** Woodmarsh Melba Hope (VG-85 2yr, SP).....by Woodmarsh Melba ET
- gd Woodmarsh Shottle Hope 106 (Ex-90, SP, LP50 5*).....by Picston Shottle ET
- 3d Woodmarsh Baxter Hope 84 (VG-85, SP, LP50).....by Emerald-Acr-SA T-Baxter
- 4d Woodmarsh Sept Storm Hope 56 (VG-89, SP, LP70 5*)by Pursuit September Storm
- 5d Woodmarsh Rudolph Hope 11 (Ex-90, SP, LP100 7*)by Startmore Rudolph ET
- 6d Woodmarsh Hokes Hope 2 (VG-88, SP, LP80 5*)by Etazon Hokes
- 7d Brynhfyrd Rendition Hope RM (VG-87 16*).....by Ebyholme Rendition
- 8d Acme Triple Hope (Ex-95-6, LP60 14*).....by Hanover-Hill Triple Threat Red
- 9d Ells Prince Hope (Ex-3E 4*)

LC 30.5.21

Due 12.5.22 to Legend-Maker Victor *CVF *BYF *BLF **DPF *CNF 64012556108

WOODMARSH 1STCLASS HOPE Good Plus-82 2yr is bred from 9 generations of Ex or VG cows.

- 1. 2/3 6,470 155 5.30 3.00 then giving 40.1kg (ACC=154)

WOODMARSH MELBA HOPE Very Good-85 2yr, SP

- 1. 2/5 13,902 305 3.49 2.68

She was maternal sister to the 17,303kg Woodmarsh Snow Hope (VG-87, SP, LP50), dam of lot 313.

WOODMARSH SHOTTLE HOPE 106 Excellent-90, SP, LP50 5*

- 1. 2/7 14,455 305 4.18 2.95 3. 5/1 14,239 288 3.83 2.93
- 2. 3/7 15,302 305 3.66 3.01

She was twin sister to the 13,275kg 4.64% heifer Woodmarsh Shottle Hope 105 (VG-85 2yr, SP). Her dam was the 16,212kg 5.33% Woodmarsh Baxter Hope 84 (VG-85, SP, LP50); gd was the 16,401kg 3.63% Woodmarsh Sept Storm Hope 56 (VG-89, SP, LP70 5*); 3d was the 14,628kg Woodmarsh Rudolph Hope 11 (Ex-90, SP, LP100 7*); 4d was the 3 times 13,000kg Woodmarsh Hokes Hope 2 (VG-88, SP, LP80 5*); 5d was the 9,370kg 4.10% (3.33) Brynhfyrd Rendition Hope RM (VG-87 16*); 6d was the 11,368kg 4.29% Acme Triple Hope (Ex-95-6, LP60 16*); 7d was the noted 9,994kg 3.80% and 115 tonne Ells Prince Hope (Ex-3E 4*).

LOT

200. WOODMARSH SILVER HATLADY 01305947104077 Good Plus-81 2yr, 663,

born 24.2.19, **PLI+£284**

sire Seagull-Bay Silver ET *CVF *BYF *BLF *DPF 6572156794

- dam** Woodmarsh Fitz Hatladyby Toc-Farm Fitz ET
- gd Woodmarsh Lyndra Hatlady (VG-87), dam of lot 117by Woodmarsh Lyndra ET
- 3d Woodmarsh Zoro Hatlady 92 (Ex-90)by Woomarsh Zoro ET
- 4d Woodmarsh Concord Hatlady 77 (VG-85)by Liscabank Concord
- 5d Woodmarsh MM Hatlady 43 (Ex-91-2, LP60)by Woodmarsh Meody Maker
- 6d Woodmarsh Hatlady 33 (Ex-91-2, SP)

200A. Her CC, WOODMARSH KING DOC HATLADY 01305947504942, born 13.9.21

PLI+£393 **sire** Woodcrest King Doc *BLF *CVF *POF *RDF *CDF 653132417775 (VG)

WOODMARSH SILVER HATLADY Good Plus-81 2yr

- 1. 2/7 1,884 49 3.72 3.11 then giving 41.6kg (ACC=211)

WOODMARSH FITZ HATLADY

- 1. 2/4 7,418 192 4.05 3.15 then sold

She was maternal sister to the 11,785kg heifer Woodmarsh Seaver Hatlady (VG-86, SP), lot 117

WOODMARSH LYNDRA HATLADY Very Good-87, see lot 117

- 1. 2/5 12,740 305 3.61 3.17
- 2. 3/5 13,322 305 4.02 3.23

Her dam was the twice 10,000kg 4% Woodmarsh Zoro Hatlady (Ex-90); gd was the 13,425kg Woodmarsh Concord Hatlady 77 (VG-85); 3d was the 14,722kg Woodmarsh MM Hatlady 43 (Ex-91-2, LP60); 4d was the 13,798kg 3.73% Woodmarsh Hatlady 33 (Ex-91-2, SP); 6d was the 3 times 12,000kg Woodmarsh Hatlady 18 (VG-85, LP70); 7d was the 3 times 12,000kg Woodmarsh Hatlady 15 (VG, LP80).



WOODMARSH 1STCLASS MELODY 7 (VG-87 2yr), lot 201

LOT

201. WOODMARSH 1STCLASS MELODY 7 01305947704076

Very Good-87 2yr, 620, born 21.2.19, PLI+£280

sire Zahbulls Alta1stclass ET *BLF *BYF *CVF *DPF *POF *RDF *CDF 6571441918

dam Woodmarsh Melba Melody 3 (Ex-90, SP), lot 23.....by Woodmarsh Melba ET
 gd Woodmarsh Doorman Melody 4 (VG-85).....by Val-Bisson Doorman ET
 3d Woodmarsh Jeeves Melody 157 (VG-86, SP, LP80).....by Ked Outside Jeeves ET
 4d Woodmarsh Salopian Melody 17 (Ex-91-4, SP, LP150 9*).....by Woodmarsh Salopian ET
 5d Woodmarsh Mtoto Melody 8 ET(Ex-92-2, SP, LP100 32*).....by Carol Prelude Mtoto ET
 6d Woodmarsh Formation Melody 4 ET (Ex-92-2, SP, LP100 57*)

LC 25.5.21

Due 15.6.22 to Woodcrest King Doc *BLF *CVF *POF *RDF *CDF 653132417775 (VG) (s)

WOODMARSH 1STCLASS MELODY 7 Very Good-87 2yr is the 13th generation of Ex or VG cows.

1. 2/3 7,194 160 6.19 2.82 then giving 44.2kg (ACC=48)

WOODMARSH MELBA MELODY 3 Excellent-90, SP, lot 23

1. 2/7 12,309 305 3.87 3.20
 2. 3/8 14,897 305 3.84 3.46

She is maternal sister to the 15,067kg 3.78% Woodmarsh Impression Melody 9 (VG-86, SP), lot 89. Her dam was the twice 14,000kg Woodmarsh Doorman Melody 4 (VG-85); gd was the 15,322kg 4.76% Woodmarsh Jeeves Melody 157 (VG-86, SP, LP80); 3d was the 3 times 17,000kg Woodmarsh Salopian Melody 17 (Ex-91-4, SP, LP150 9*); 4d was the 17,010kg 3.96% Woodmarsh Mtoto Melody 8 ET (Ex-92-2, SP, LP100 32*); 5d was the twice 17,000kg 3.6% Woodmarsh Formation Melody 4 ET (Ex-92-2, SP, LP100 57*); 6d was the 16,107kg 4.46% (3.55) Woodmarsh Melody RM (VG-89, SP 31*); 7d was the 4 times 15,000kg (3 times 4%) Comely Southwind Melody 2 ET RM (Ex-93-3, SP, LP110 16*) EC; 8d was the 12,676kg 3.80% Startmore CM Melody ET (Ex-91, SP, LP70 68*), sold for 4,500gs Comely Sale 1998; 9d was the 12,005 kg 4.9% (3.4) Startmore T Threat Tina (Ex 8*); 10d was the prizewinning 9,444 kg 4.3% A Jim-Mar-D Astronaut Gail (Ex-92 11*); 11d was the 13,690 kg 3.6% Chappells Pat Lass (Ex-90, GMD).

LOT

202. WOODMARSH 1STCLASS ROXY RAE 2 01305947204078

Very Good-87 2yr, 649, born 25.2.19, **PLI+£237**

sire Zahbulls Alta1stclass ET *BLF *BYF *CVF *DPF *POF *RDF *CDF 6571441918

dam Woodmarsh Doorsopen Roxy Rae (**VG-87, SP**), lot 36

202A. Her CC, WOODMARSH KING DOC ROXY RAE 3 01305947204918, born 23.8.21,

PLI+£370 sire Woodcrest King Doc *BLF *CVF *POF *RDF *CDF 653132417775 (**VG**)

WOODMARSH 1STCLASS ROXY RAE 2 Very Good-87 2yr

1. 2/6 2,391 70 4.73 3.13 then giving 38kg (**ACC=26**)

WOODMARSH DOORSOPEN ROXY RAE Very Good-87, SP, lot 36

1. 2/4 14,401 305 3.12 3.04

2. 3/8 17,734 305 3.56 3.01

She is maternal sister to the 15,664kg Woodmarsh Caviar Roxy Rae (VG-85, SP) and to the 10,282kg 4.57% (3.62) heifer Woodmarsh Prizim Roxy Rae (VG-85 2yr, SP), lot 103. Her dam was the 14,743kg Woodmarsh Glauco Roxy Rae (GP-80 3*); gd was the 16,335kg Woodmarsh Redliner Roxy Rae (VG-85); 3d was the 14,380kg 3.9% Scientific-I Durham Halee ET (VG-87 4*); 4d was the 14,284kg 3.6% Scientific Raes Hope Red ET (Ex-92 3*); 5d was the 14,910kg 4.3% (3.6) Scientific Jubilant Rae ET (Ex-90, DOM); 6d was the prizewinning 15,413kg 4.2% (3.3) Hanoverhill Tony Rae (Ex-96-3E, GMD, DOM 5*), Hon Mention All-Am Jr 2yo 1988 and Nom All-Am 5yo 1991; 7d was the 14,420kg 4.1% Hanoverhill TT Roxette ET (Ex-94-2E, GMD, DOM), sold for \$37,000 Hanoverhill Sale 1989; 8d was the 9,947kg 4.7% A Mil-R-Mor Roxette (Ex, GMD, DOM 30*); 9d was the prizewinning 11,011kg 4.1% Glenridge Citation Roxy (Ex-97-4E, GMD 6*), All-Time All-Am Aged Cow; 10d was the prizewinning 10,198 kg 3.9% C Norton Court Model Vee (Ex-90 6*); 11d was the 9,357 kg 3.7% C Norton Court Reflection Vale (VG-85 5*).

LOT

203. WOODMARSH DUTY-FREE TORCH 01305947304079 Good Plus-84 2yr,

617, born 27.2.19, **PLI+£200**

sire EDG Duty-Free ET *BLF *BYF *CNF *CVF *DPF *RDF 6571494617 (**VG & ST**)

dam Woodmarsh Dorcy Torch 2 (**VG-85, SP**)by Coyne-Farms Dorcy ET

gd Woodmarsh Lavanguard Torch (**Ex-90, SP, LP50**), dam of lot 132

203A. Her CC, WOODMARSH ATTICO TORCH 01305947704825, born 24.5.21, **PLI+£281**

sire Gen-I-Beq Attico Red ET *CVF *BYF *BLF *DPF *CNF 640108490894

Due 4.5.22 to Legend-Maker Victor *CVF *BYF *BLF **DPF *CNF 64012556108

WOODMARSH DUTY-FREE TORCH Good Plus-84 2yr

1. 2/3 7,011 161 4.35 2.77 then giving 45.7kg (**ACC=50**)

WOODMARSH DORCY TORCH 2 Very Good-85, SP

1. 2/3 14,476 305 3.21 2.99 3. 4/4 17,873 305 3.62 3.13

2. 3/3 17,595 305 3.16 3.05

She was maternal sister to Woodmarsh Seaver Torch 2 (VG-86), lot 132.

WOODMARSH LAVANGUARD TORCH Excellent-90, SP, LP50, see lot 132

1. 2/4 9,884 305 4.78 3.24 3. 4/10 12,894 305 4.46 3.33

2. 3/5 12,001 305 5.69 3.26 4. 5/11 12,416 305 4.93 3.11

She was maternal sister to the 15,272kg Woodmarsh Dorcy Torch (VG-85, SP). Her dam was the 14,336kg 3.99% Woodmarsh Baroque Torch 66 (GP-83, SP, LP60); gd was the 16,639kg 3.74% Woodmarsh Shottle Torch 49 (Ex-91-4, SP, LP100 4*); 3d was the 14,280kg 3.92% Woodmarsh Torch 20 (VG-87, LP80 8*); 4d was the 11,70=20kg 3.82% (3.24) Woodmarsh Torch 15 (VG-88).

LOT

204. WOODMARSH SIDEKICK ZANDRA 01305947504081 Very Good-87 2yr.

616, born 1.3.19, **PLI+£285**

sire Walnutlawn Sidekick ET *CDF *CVF *RDF *BYF *BLF *DPF *CNF 6412508113 **(VG)**

- dam** Woodmarsh McCutchen Zandra 2 **(VG-88, SP)**by De-Su Bkm McCutchen 1174 ET
- gd Woodmarsh Windbrook Zandra 3 ET **(Ex-93-2, SP, LP60)**by Gillette Windbrook ETM
- 3d Woodmarsh Zoey ET **(Ex-90, SP, LP50 87*)**, dam of lot 49by Comestar Outside ET
- 4d Ocean-View Mandel Zandra **(Ex-95-2E, GMD, DOM)**by Lutz-Meadows E Mandel ET
- 5d Moore-Farms Sexy Zandra **(Ex-92, GMD)**by Ocean-View Sexation
- 6d Moore-Farms Valiant Smurf **(Ex-90, GMD, DOM)**by S-W-D Valiant
- 7d Moore-Farms Snooty Elevation **(Ex-91-2E)**

LC 10.5.21

AI 15.11..21 by Woodcrest King Doc *BLF *CVF *POF *RDF *CDF 653132417775 **(VG)** (s)

WOODMARSH SIDEKICK ZANDRA Very Good-87 2yr is the 9th generation of Ex or VG cows.

- 1. 2/2 7,401 175 6.01 3.03 then giving 39.9kg **(ACC=23)**

WOODMARSH McCUTCHEN ZANDRA 2 Very Good-88, SP

- 1. 2/7 11,268 305 4.76 3.45
- 2. 3/9 14,677 305 4.96 3.40

She was maternal sister to the 17,387kg 4.21% (3.27) Woodmarsh Control Zandra 2 (VG-85, SP), dam of lot 250.

WOODMARSH WINDBROOK ZANDRA 3 ET Excellent-93-2, SP, LP60

- 1. 2/8 10,749 305 4.98 3.52 3. 4/7 13,651 305 4.75 3.56
- 2. 3/7 13,971 305 4.87 3.38 4. 5/8 13,944 305 4.86 3.60

She was full sister to to the 16,288kg 4.36% Woodmarsh Windbrook Zandra 4 ET (Ex-90, SP, LP100 7*), dam of lot 18; to the 17,158kg 5.14% (3.21) Woodmarsh Windbrook Zandra 5 ET (Ex-92-2, SP, LP70).

Maternal brothers & sisters- see lot 49

Her dam was the 16,287kg 4.60% Woodmarsh Zoey ET (Ex-90, SP, LP50 87*); gd was the prizewinning 14,021kg 4.3%(3.4) Ocean-View Mandel Zandra (Ex-95-2E, GMD, DOM); 3d was the 14,125kg 3.9% Moore-Farms Sexy Zandra (Ex-92, GMD); 4d was the 13,508kg 4.2% (3.2) and 77 tonne Moore-Farms Valiant Smurf (Ex-90, GMD, DOM); 5d was the 9,012kg 4.4% (3.2) Moore-Farms Snooty Elevation (Ex-91-2E); 6d was Moore-Farms Fond Snoop (VG-86).



WOODMARSH SECRETARIAT MELODY 8 (VG-86 2yr), lot 205

LOT

205. WOODMARSH SECRETARIAT MELODY 8 01305947204085

Very Good-86 2yr, 642, born 6.3.19,

sire All.Nure Secretariat ET *CVF *BYF *BLF 72033990287543

dam Woodmarsh Pirate Melody 4 ET (VG-86 2yr, SP)by Springhill-OH Iron Pirate
gd Woodmarsh Blitz Melody 67 (Ex-96-3, SP, LP100 23*), **gd** of lot 81by Fustead Emory Blitz ET
3d Woodmarsh Gibson Melody 21 (Ex-90, SP, LP100 27*)

205A. Her CC, WOODMARSH KING DOC MELODY 4 01305947604901, born 10.8.21, PLI+£278

sire Woodcrest King Doc *BLF *CVF *POF *RDF *CDF 653132417775 (VG)

AI 13.10.21 by Wilder Dalliance ET *CVF *BYF *BLF *DPF 6038894941 (s)

WOODMARSH SECRETARIAT MELODY 8 Very Good-86 2yr is the 12th generation of Ex or VG cows.

1. 2/5 3,255 83 5.01 2.83 then giving 43.6kg (ACC=93)

WOODMARSH PIRATE MELODY 4 ET Very Good-86 2yr, SP

1. 2/9 13,931 305 3.61 2.91

She was full sister to the 11,455kg 4.23% heifer Woodmarsh Pirate Melody 8 ET (VG-86 2yr) and maternal sister to the 14,233kg 4.49% (3.21) Woodmarsh Goldwyn Melody 120 (VG-87, SP, LP60), **gd** of lot 252; to the 13,906kg 4.71% Woodmarsh Lauthority Melody 177 (Ex-90, SP, LP50); to the 14,400kg 4.48% Woodmarsh Doorman Melody ET (Ex-93-3, SP, LP50) and to the 18,157kg Woodmarsh Mincy Melody (VG-87, SP).

WOODMARSH BLITZ MELODY 67 Excellent-96-3, SP, LP100 23*, see lot 81

1.	2/7	13,986	305	3.65	2.89	4.	5/5	17,815	305	3.71	2.79
2.	3/5	12,167	305	3.36	3.04	5.	7/1	18,888	305	3.70	2.71
3.	4/5	14,849	305	3.94	2.84						

Maternal brothers & sisters - see lot 42

Her dam was the 14,712kg 4.08% (3.23) Woodmarsh Gibson Melody 21 (Ex-90, SP, LP100 27*); **gd** was the 17,058kg 4.20% Woodmarsh Mtoto Melody 7 ET (Ex-90-3, SP, LP130 20*); 3d was the twice 17,000kg 3.6% Woodmarsh Formation Melody 4 ET (Ex-92-2, SP, LP100 57*); 4d was the 16,107kg 4.46% (3.55) Woodmarsh Melody RM (VG-89, SP 31*); 5d was the 4 times 15,000kg (3 times 4%) Comely Southwind Melody 2 ET RM (Ex-93-3, SP, LP110 16*) EC; 6d was the 12,676kg 3.80% Startmore CM Melody ET (Ex-91, SP, LP70 68*), sold for 4,500gs Comely Sale 1998; 7d was the 12,005 kg 4.9% (3.4) Startmore T Threat Tina (Ex 8*); 8d was the prizewinning 9,444 kg 4.3% A Jim-Mar-D Astronaut Gail (Ex-92 11*); 9d was the 13,690 kg 3.6% Chappells Pat Lass (Ex-90, GMD).



WOODMARSH SECRETARIAT MEGGIE (GP-84 2yr), lot 206

LOT

206. WOODMARSH SECRETARIAT MEGGIE 01305947604089

Good Plus-84 2yr, 655, born 10.3.19

sire All.Nure Secretariat ET *CVF *BYF *BLF 72033990287543

dam Woodmarsh Cancun Meggie ET (**Ex-92**)by Larcrest Cancun ET
 gd Hilltara Talent Meggie 2 (**Ex-91-3, LP60 22***), gd of lot 64.....by Ladino Park Talent ET
 3d Hanoverhill Juror Meggie ET (**Ex-93-2, SP 52***)by Ked Juror ET
 4d Hanoverhill Cleit Marg ET (**Ex-90 6***)by Bis-May Tradition Cleitus
 5d Hanoverhill Pocohontis ET (**Ex, SP 8***)by Browndale Sir Christopher
 6d Sleepy-Hollow FM Marq I (**Ex 4***)by No-Na-Me Fond Matt
 7d A Sleepy-Hollow Marq I (**Ex-91, GMD 7***)

206A. Her CC, WOODMARSH KING DOC MEGGIE 2 01305947604943, born 13.9.21, PLI+£293 **sire** Woodcrest King Doc *BLF *CVF *POF *RDF *CDF 653132417775 (VG)

WOODMARSH SECRETARIAT MEGGIE Good Plus-84 2yr is bred from 13 generations of Ex or VG cows.

1. 2/6 1,619 49 7.38 3.24 then giving 36.4kg (ACC=30)

She is maternal sister to the 14,495kg Woodmarsh Fitz Meggie (VG-87, SP), dam of lot 215.

WOODMARSH CUNCUN MEGGIE ET Excellent-92

1.	2/2	11,071	305	3.17	3.15	3.	4/7	14,179	305	3.10	2.94
2.	3/2	14,600	305	2.92	3.00						

She was maternal sister to the 14,603kg 3.74% (3.28) Woodmarsh Jeeves Meggie (VG-88, SP); to the 13,043kg 4.20% (3.41) Woodmarsh Goldwyn Meggie (VG-87); to the 18,205kg 3.53% Woodmarsh Mincio Meggie 4 ET (Ex-92, SP), dam of lot 134; to the 11,573kg 3.87% Woodmarsh Mincio Meggie ET (VG-85), gd of lot 140; to 2 other VG cows and to Woodmarsh Jester, sold for 3,200gs Wexham Cup S&S 2011 and stock bull in the Penyparc herd.

HILLTARA TALENT MEGGIE 2 Excellent-91-3, LP60 22*, see lot 64

1.	2/5	8,302	305	4.61	3.39	4.	5/5	11,178	291	3.74	3.32
2.	3/5	10,489	305	4.10	3.54	5.	6/6	12,720	305	3.63	3.33
3.	4/5	12,022	293	3.67	3.25	6.	7/6	11,715	305	3.86	3.25

Full & Maternal sisters - see lot 64

Her dam was the prizewinning twice 12,000kg Hanoverhill Juror Meggie ET (Ex-93-2, SP 52*); gd was the 13,120kg Hanoverhill Cleit Marg (Ex-90 6*); 3d was the 15,260kg 3.9% Hanoverhill Pocohontis (Ex, SP 8*), sold for \$70,000 Hanoverhill Sale 1989; 4d was the prizewinning 16,601 kg 4.2% Sleepy-Hollow FM Marq I (Ex 4*); 5d was the 10,265 kg 4.8% A Sleepy-Hollow Marq I (Ex-91,GMD, 7*); 6d was Sleepy-Hollow Ivan Papoose (VG-86, GMD); 7d was Sleepy-Hollow Sen Papoose (VG-88); 8d was Sleepy-Hollow Grand Papoose (VG-85, GMD); 9d was Sleepy-Hollow Roburke Papoose (VG-87, GMD); 10d was Skokie Double Princess Papoose (Ex-90, GMD); 11d was Skokie Princess Papoose (VG-87, GMD).

LOT

207. WOODMARSH 1STCLASS HOPE 2 01305947204092 Good Plus-81 2yr,

636, born 10.3.19, **PLI+£237**

sire Zahbulls Alta1stclass ET *BLF *BYF *CVF *DPF *POF *RDF *CDF 6571441918

dam Woodmarsh Delbert Hope **(VG-85, SP)**by Airwami Defender Delbert ET

gd Woodmarsh Lyndra Hope **(GP-84)**by Woodmarsh Lyndra ETgd

3d Woodmarsh Asterix Hope 85 **(VG-85)**, gd of lot 28

LC 17.7.21

AI 24.10.21 by S-S-I Millington Totem ET *CVF *RDF *BYF *BLF *DPF 653131003184 (s)

WOODMARSH 1STCLASS HOPE 2 Good Plus-81 2yr

1. 2/4 3,825 107 5.83 3.10 then giving 34kg (ACC=228, LCC=131)

WOODMARSH DELBERT HOPE Very Good-85, SP

1. 2/4 12,032 305 4.68 3.30

2. 3/4 12,711 305 4.23 3.73

WOODMARSH LYNDRA HOPE Good Plus-84

1. 2/4 10,337 305 3.39 3.18 3. 4/6 14,345 305 3.36 2.93

2. 3/6 15,434 305 3.37 2.85

Her dam was the 12,771kg 3.92% Woodmarsh Asterix Hope 85 (VG-85); gd was the 13,138kg 3.79% Woodmarsh Stormatic Hope 58 (VG-88); 3d was the 11,878kg 4.14% (3.32) Woodmarsh Stoneham Hope 28 (VG-86); 4d was the 14,119kg 3.87% Woodmarsh Jolt Hope 18 ET (VG-86, LP110); 5d was the 9,370kg 4.10% (3.33) Brynhyfryd Rendition Hope RM (VG-87 16*); 6d was the 11,368kg 4.29% Acme Triple Hope (Ex-95-6, LP60 16*); 7d was the noted 9,994kg 3.80% and 115 tonne Ells Prince Hope (Ex-3E 4*).

LOT

208. WOODMARSH 1STCLASS DEWESS 01305947404094 Good Plus-83 2yr,

638, born 12.3.19

sire Zahbulls Alta1stclass ET *BLF *BYF *CVF *DPF *POF *RDF *CDF 6571441918

dam Woodmarsh Fitz Dewess **(GP-82 2yr, SP)**by Toc-Farm Fitz ET

gd Woodmarsh End Story Dewess **(VG-85, SP)**by O-Man End-Story

3d Woodmarsh Dictator Dewess 56 **(Ex-93-2, LP60)**by Overside Dictator ET

4d Woodmarsh Jordan Dewess 46 **(Ex-92-2, SP, LP90)**by Roylane Jordan ET

5d Woodmarsh Dewess 27 **(VG-88, SP, LP50 3*)**

LC 28.7.21

S 10.11.21 by Woodmarsh Orbit ET 01305947103454

WOODMARSH 1STCLASS DEWESS Good Plus-83 2yr

1. 2/4 3,437 96 3.95 3.05 then giving 34.8kg (ACC=60)

WOODMARSH FITZ DEWESS Good Plus-82 2yr, SP

1. 2/6 10,954 305 3.81 2.96

WOODMASH END STORY DEWESS Very Good-85, SP

1. 2/7 13m154 305 3.74 3.13

2. 3/6 14,078 305 3.72 3.16

Her dam ws the 14,283kg Woodmarsh Dictator Dewess 56 (Ex-93-2, LP60); gd was the 17,003kg 3.67% Woodmarsh Jordan Dewess 46 (Ex-92-2, SP, LP90); 3d was the twice 15,000kg Woodmarsh Dewess 27 (VG-88, SP, LP50 3*); 5d was the 10,390kg 4.65% (3.43) Woodmarsh Dewess 17 (Ex-90-2, LP50); 6d was the 10,992kg 4.02% Woodmarsh Dewess 12 RM RML (GP-84, LP70 3*).

LOT

209. WOODMARSH SECRETARIAT GHOST 01305947104098

Good Plus-83 2yr, 9, born 18.3.19, **PLI+£227**

sire All.Nure Secretariat ET *CVF *BYF *BLF 72033990287543

dam Woodmarsh Guarini Ghost (**Ex-90, SP**), lot 38by Guarini ET
gd Weavermos Fever Ghost (**Ex-94-2, SP, LP50**)by Crackholm Fever ET
3d Huddlesford Blitz Ghost (**VG-88**)

209A. Her CC, WOODMARSH KING DOC GHOST 01305947404878, born 22.7.21, **PLI+£365**

sire Woodcrest King Doc *BLF *CVF *POF *RDF *CDF 653132417775 (**VG**)

AI 17.11.21 by Legend-Maker Victor *CVF *BYF *BLF **DPF *CNF 64012556108 (s)

WOODMARSH SECRETARIAT GHOST Good Plus-83 2yr is bred from 12 generations of Ex or VG cows.

1. 2/4 3,839 102 4.74 3.15 then giving 38.5kg (ACC=128)

WOODMARSH GUARINI GHOST Excellent-90, SP, lot 38

1. 2/5 9,814 305 5.42 3.76

2. 3/4 11,204 289 4.87 3.73

She is maternal sister to Weavermos Drayman Ghost (Ex-90). Her dam was the 15,016kg 4.33% Weavermos Fever Ghost (Ex-94-2, SP, LP50); gd was the 10,683kg 4.29% Huddlesford Blitz Ghost ET (VG-88); 3d was the 9,501kg 5.19% (3.21) heifer Riverdane Shoremar Ghost ET (VG-86 2yr); 4d was the prizewinning 14,543kg 4.26% Ridgefield Storm Ghost 2 ET (Ex-93-2, SP, LP50 55*), H-M Intermediate Champion NHS and 1st (3yo in milk) RASE 2003 and Res Supreme Champion NHS and 1st & Res Breed Champion & Best Udder in Show RASE and Nom. All Britain Third Calver 2005; 5d was the 13,700kg 4.40% Castlerhydd Milan Ghost (Ex-94-4, SP, LP70 27*); 6d was the prizewinning 15,675kg 3.98% Lemington Skychief Ghost (Ex-95-3, SP 13*), sold for 6,000 gs Black & White Sale 1995 and Champion Calf NHS 1996; Supreme Champion SWDS 1998 and 1st (50 tonne class) RASE and Hon.Mention All Britain Mature Cow 2002; 7d was the prizewinning 9,336kg Witbourne Counselor Ghost (Ex-92 10*); 8d was Witbourne Triple Aimee (VG-86); 9d was the 9,013 kg 3.5% (3.2) Troybrook Senator Angel ET (VG-86); 10d was Troybrook Reflection Jolly (VG-85 1*); 11d was Bruwin Judy (VG-85 2*).

LOT

210. WOODMARSH SECRETARIAT ZANDRA 5 01305947304100, 682, born 19.3.19, **PLI+£292**

sire All.Nure Secretariat ET *CVF *BYF *BLF 72033990287543

dam Woodmarsh Deductive Zandra (**VG-88, SP**)by Claynook Deductive ET
gd Woodmarsh McCormick Zandra ET (**Ex-93-2 6***), dam of lot 27by Gran-J Oman McCormick
gd Woodmarsh Goldwyn Zandra ET (**Ex-91, SP, LP50 42***)by Braedale Goldwyn
3d Woodmarsh Zoey ET (**Ex-90, SP, LP50 87***)

210A. Her CC, WOODMARSH CHIEF ZANDRA 2 01305947505019, born 16.11.21, **PLI+£346**

sire Stantons Chief ET *CDF *CVF BYF *BLF *DPF 653129015989

WOODMARSH SECRETARIAT ZANDRA 5 is bred from 9 generations of Ex or VG cows.

1. 2/8

WOODMARSH DEDUCTIVE ZANDRA Very Good-88, SP

1. 2/6 13,477 305 3.39 3.08 3. 4/6 14,750 292 3.19 2.94

2. 3/5 16,470 305 3.23 2.92

She was maternal sister to the 13,851kg Woodmarsh Doorsopen Zandra (Ex-91, SP), lot 27 and to the 12,840kg 4.15% (3.34) heifer Woodmarsh Silver Zandra (VG-87 2yr, SP), gd of lot 320.

WOODMARSH MCCORMICK ZANDRA Excellent-93-2 6*, see lot 27

1. 2/5 10,169 305 5.22 3.38 3. 4/4 11,685 305 4.88 3.50

2. 3/6 10,991 305 4.93 3.50 4. 5/7 13,872 305 4.17 3.34

Maternal brothers & sisters - see lot 1

Her dam was the 14,636kg 5.69% (3.30) Woodmarsh Goldwyn Zandra ET (Ex-91, SP, LP50 42*); gd was the 16,287kg 4.60% Woodmarsh Zoey ET (Ex-90, SP, LP50 87*); 3d was the prizewinning 14,021kg 4.3%(3.4) Ocean-View Mandel Zandra (Ex-95-2E, GMD, DOM); 4d was the 14,125kg 3.9% Moore-Farms Sexy Zandra (Ex-92, GMD); 5d was the 13,508kg 4.2% (3.2) and 77 tonne Moore-Farms Valiant Smurf (Ex-90, GMD, DOM); 6d was the 9,012kg 4.4% (3.2) Moore-Farms Snooty Elevation (Ex-91-2E); 7d was Moore-Farms Fond Snoop (VG-86).



WOODMARSH SECRETARIAT LYME 8 (VG-85 2yr), lot 211

LOT

211. WOODMARSH SECRETARIAT LYME 8 01305947204106

Very Good-85 2yr, 670, born 25.3.19,

sire All.Nure Secretariat ET *CVF *BYF *BLF 72033990287543

dam Woodmarsh Caviar Lyme (VG-89, SP).....by Gillette Caviar ET
gd Woodmarsh Lauthority Lyme ET (VG-86)by Comestar Lauthority ET
3d Woodmarsh Jolt Lyme 4 (Ex-92-3, SP, LP100 32*), dam of lot 108.....by Second-Look Jolt
4d Cleevale Prelude Lyme 2 ET RM (Ex-95-5, SP, LP130 48*)

211A. Her CC, WOODMARSH KING DOC LYME 10 01305947404962, born 23.9.21,
PLI+£323 sire Woodcrest King Doc *BLF *CVF *POF *RDF *CDF 653132417775 (VG)

WOODMARSH SECRETARIAT LYME 8 Very Good-85 2yr is the 9th generation of Ex or VG cows.

1. 2/6 1,253 39 4.79 3.75 then giving 35.2kg (ACC=182, LCC=105)

WOODMARSH CAVIAR LYME Very Good-89, SP

1. 2/3 11,479 305 3.57 2.91
2. 3/4 12,841 305 4.36 3.04

WOODMARSH LAUTHORITY LYME Very Good-86

1. 2/4 11,180 305 4.86 3.36 3. 4/7 13,269 305 3.89 3.19
2. 3/6 12,705 305 4.19 3.31

Maternal brothers & sisters - see lot 108

Her dam was the 16,961kg 4.23% Woodmarsh Jolt Lyme 4 (Ex-92-3, SP, LP100 32*); gd was the 15,458kg 4.03% Cleevale Prelude Lyme 2 ET (Ex-95-5, SP, LP130 48*); 3d was the 9,060kg 4.0% Borderview Blackstar Lyme (VG-86); 4d was the 12,810kg 4.0% (3.2) Borderview Marks Lanora ET (VG-88); 5d was the 13,231kg 4.3% Twin-Oakes Sexation Lana (VG-87, GMD, DOM); 6d was the 11,140kg 3.7% Twin-Oakes Fond Lois (VG-87).



WOODMARSH MVP LYME 4 (VG-86 2yr), lot 212

LOT

212. WOODMARSH MVP LYME 4 01305947304107 Very Good-86 2yr, 644,
born 26.3.19, **PLI+£311**

sire Seagull-Bay MVP ET *CVF *BYF *BLF *DPF 6571618865

dam Woodmarsh Durbin Lyme 3 (VG-87, SP, LP50), dam of lot 102by Ladys-Manor Durbin ET
gd Woodmarsh Jordan Lyme 120 (Ex-91-3, SP, LP50)by Gillette Jordan ETM
3d Woodmarsh Burns Lyme 60 ET (Ex-92-3)by Dudoc Mr Burns ET
4d Woodmarsh Journalist Lyme 10 (Ex-94-3, SP, LP80 25*)by Ridge-Star Journalist ET
5d Woodmarsh Rudolph Lyme 3 ET (Ex-93-4, SP, LP90 28*)by Startmore Rudolph ET
6d Cleevale Prelude Lyme 2 ET RM (Ex-95-5, SP, LP130 48*)

212A. Her CC, WOODMARSH KING DOC LYME 5 01305947704895, born 6.8.21, **PLI+£407**
sire Woodcrest King Doc *BLF *CVF *POF *RDF *CDF 653132417775 (VG)

AI 23.10.21 by Wilder Dalliance ET *CVF *BYF *BLF *DPF 6038894941 (s)

WOODMARSH MVP LYME 4 Very Good-86 2yr is the 11th generation of Ex or VG cows.

1. 2/5 3,571 87 5.08 2.85 then giving 41.2kg (ACC=61)

WOODMARSH DURBIN LYME 3 Very Good-87, SP, LP50, see lot 102

1. 2/2 14,044 305 3.86 3.08 3. 4/7 14,705 305 3.96 3.15
2. 3/7 14,876 305 3.75 3.29

She was maternal sister to the 10,348kg 4.14% (3.51) Woodmarsh Cancun Lyme 2 (Ex-94-2), Reserve Supreme Champion Irish National Dairy Show 2019 and to Woodmarsh Luna (Ex-93), stock bull in the Tillbank herd. Her dam was the 14,507kg 4.14% Woodmarsh Jordan Lyme 120 (Ex-91-3, SP, LP50); gd was the 13,081kg Woodmarsh Burns Lyme 60 ET (Ex-92-3); 3d was the 15,123kg 4.22% (3.31) Woodmarsh Journalist Lyme 10 (Ex-94-3, SP, LP80 25*); 4d was the 15,960kg 4.09% (3.26) Woodmarsh Rudolph Lyme 3 (Ex-93-4, SP, LP90 28*); 5d was the 15,458kg 4.03% Cleevale Prelude Lyme 2 ET (Ex-95-5, SP, LP130 48*); 6d was the 9,060kg 4.0% Borderview Blackstar Lyme (VG-86); 7d was the 12,810kg 4.0% (3.2) Borderview Marks Lanora ET (VG-88); 8d was the 13,231kg 4.3% Twin-Oakes Sexation Lana (VG-87, GMD, DOM); 9d was the 11,140kg 3.7% Twin-Oakes Fond Lois (VG-87).

LOT

213. WOODMARSH SECRETARIAT NEOMA 2 01305947304114 Good-79 2yr, 640, born 9.4.19, PLI+£215

sire All.Nure Secretariat ET *CVF *BYF *BLF 72033990287543

dam Woodmarsh Doorman Neoma (Ex-91-2, SP, LP70), lot 4by Val-Bisson Doorman ET
gd Woodmarsh Talent Neoma Red 9 (Ex-92-3, SP, LP100 6*)by Ladino Park Talent ET
3d Woodmarsh Gibson Neoma 3 (Ex-93-2, SP, LP70)by Silky Gibson ET
4d Weeton R Factor Neoma ET (Ex-90, LP50)by Rebowm Factor ET
5d Shoremar Tab Neoma ET (Ex-94-5, SP, LP110 30*)by A Kingstead Valiant Tab
6d Brigeen Sexation Nan ET (Ex-2E)by Ocean-View Sexation
7d Maview Nolie Maple (Ex-4E, GMD)by Citation R Maple
8d Maview Noliter Vista (Ex-91-2E, GMD, DOM)by Valla-Vista King Darius
9d Maview Nifty Pioneer (Ex-91-3E, GMD)

213A. Her CC, WOODMARSH KING DOC NEOMA 01305947104889, born 3.8.21, PLI+£359

sire Woodcrest King Doc *BLF *CVF *POF *RDF *CDF 653132417775 (VG)

WOODMARSH SECRETARIAT NEOMA 2 is bred from 9 generations of Excellent cows.

1. 2/4 2,550 90 7.51 3.06 then giving 26.5kg (ACC=37)

She is maternal sister to the 14,738kg 4.04% Woodmarsh Silver Neoma (Ex-92, SP), lot 19.

WOODMARSH DOORMAN NEOMA Excellent-91-2, SP, LP70, lot 4

1. 2/4 12,874 305 4.29 3.36 3. 5/3 16,553 305 4.74 3.28
2. 3/10 15,260 305 4.65 3.33 4. 6/11 16,853 305 4.88 3.04

She is maternal sister to the 16,594kg 3.65% Woodmarsh Jotan Neoma Red (VG-85, SP); to the 9,340kg 4.79% (3.57) heifer Woodmarsh Seaver Neoma (VG-86, SP), lot 135 and to Woodmarsh Napoleon Red (VG-85), stock bull in the Catershook herd. Her dam was the 16,003kg 3.70% Woodmarsh Talent Neoma Red 9 (Ex-92-3, SP, LP100 6*); gd was the 16,011kg 3.71% Woodmarsh Gibson Neoma 3 (Ex-93-2, SP, LP70); 3d was the 13,148kg Weeton R Factor Neoma ET (Ex-90, LP50); purchased for 3,500gs Black & White Sale 1996; 4d was the 14,752kg 3.86% Shoremar Tab Neoma (E-94-5, SP, LP110 30*); 5d was the 10,900kg 4.2% (3.6) Brigeen Sexation Nan ET (Ex-2E); 6d was the 10,990kg 4.1% Maview Nolie Maple (Ex-4E, GMD); 7d was the 14,542kg and 88 tonne Maview Noliter Vista (Ex-91-2E, GMD, DOM); 8d was the 13,916kg 3.8% and 127 tonne Maview Nifty Pioneer (Ex-91-3E, GMD).

LOT 213 WITHDRAWN

LOT

214. WOODMARSH UNIX HOPE 2 01305947604110 Good Plus-84 2yr, 652,

born 3.4.19, **PLI+£294**

sire Croteau Lesperron Unix ET *CVF *BYF *BLF *DPF *CNF 640107567492 (**Ex & ST**)

dam Woodmarsh Doorsopen Hope (**VG-87, SP**), lot 28

214A. Her CC, WOODMARSH KING DOC HOPE 3 01305947704930, born 7.9.21, PLI+£399

sire Woodcrest King Doc *BLF *CVF *POF *RDF *CDF 653132417775 (**VG**)

WOODMARSH UNIX HOPE 2 Good Plus-84 2yr

1. 2/5 2,560 55 7.64 2.66 then giving 48.7kg (**ACC=72**)

WOODMARSH DOORSOPEN HOPE Very Good-87, SP, lot 28

1. 2/8 13,601 305 4.40 3.26

2. 3/9 11,885 305 3.98 3.28

Her dam was the 12,292kg 3.66% Woodmarsh End Story Hope 2 (GP-82); gd was the 12,771kg 3.92% Woodmarsh Asterix Hope 85 (VG-85); 3d was the 13,138kg 3.79% Woodmarsh Stormatic Hope 58 (VG-88); 4d was the 11,878kg 4.14% (3.32) Woodmarsh Stoneham Hope 28 (VG-86); 5d was the 14,119kg 3.87% Woodmarsh Jolt Hope 18 ET (VG-86, LP110); 6d was the 9,370kg 4.10% (3.33) Brynhfyrd Rendition Hope RM (VG-87 16*); 7d was the 11,368kg 4.29% Acme Triple Hope (Ex-95-6, LP60 16*); 8d was the noted

LOT

215. WOODMARSH SECRETARIAT MEGGIE 2 01305947404115

Good Plus-83 2yr, 650, born 10.4.19

sire All.Nure Secretariat ET *CVF *BYF *BLF 72033990287543

dam Woodmarsh Fitz Meggie (**VG-87, SP**).....by Toc-Farm Fitz ET

gd Woodmarsh Cancun Meggie ET (**Ex-92**), dam of lot 206.....by Larcrest Cancun ET

3d Hilltara Talent Meggie 2 (**Ex-91-3, LP60 22***)by Ladino Park Talent ET

4d Hanoverhill Juror Meggie ET (**Ex-93-2, SP 52***).....by Ked Juror ET

5d Hanoverhill Cleit Marg ET (**Ex-90 6***)by Bis-May Tradition Cleitus

6d Hanoverhill Pocohontis ET (**Ex, SP 8***).....by Browndale Sir Christopher

7d Sleepy-Hollow FM Marq I (**Ex 4***).....by No-Na-Me Fond Matt

8d A Sleepy-Hollow Marq I (**Ex-91, GMD 7***)

215A. Her CC, WOODMARSH KING DOC MEGGIE 01305947704923, born 2.9.21, PLI+£346

sire Woodcrest King Doc *BLF *CVF *POF *RDF *CDF 653132417775 (**VG**)

WOODMARSH SECRETARIAT MEGGIE 2 Good Plus-83 2yr is bred from 14 generations of Ex or VG cows.

1. 2/5 1,866 60 5.10 3.38 then giving 35.8kg (**ACC=373**)

WOODMARSH FITZ MEGGIE Very Good-87, SP

1. 2/6 11,923 305 5.18 3.27

2. 3/6 14,495 305 3.89 3.35

WOODMARSH CUNCUN MEGGIE ET Excellent-92, see lot 206

1. 2/2 11,071 305 3.17 3.15 3. 4/7 14,179 305 3.10 2.94

2. 3/2 14,600 305 2.92 3.00

Maternal sisters - see lot 64

Her dam was the 12,720kg 3.63% (3.33) Hilltara Talent Meggie 2 (Ex-91-3, LP60 22*); gd was the prizewinning twice 12,000kg Hanoverhill Juror Meggie ET (Ex-93-2, SP 52*); 3d was the 13,120kg Hanoverhill Cleit Marg (Ex-90 6*); 4d was the 15,260kg 3.9% Hanoverhill Pocohontis (Ex, SP 8*), sold for \$70,000 Hanoverhill Sale 1989; 5d was the prizewinning 16,601 kg 4.2% Sleepy-Hollow FM Marq I (Ex 4*); 6d was the 10,265 kg 4.8% A Sleepy-Hollow Marq I (Ex-91,GMD, 7*); 7d was Sleepy-Hollow Ivan Papoose (VG-86, GMD); 8d was Sleepy-Hollow Sen Papoose (VG-88); 9d was Sleepy-Hollow Grand Papoose (VG-85, GMD); 10d was Sleepy-Hollow Roburke Papoose (VG-87, GMD); 11d was Skokie Double Princess Papoose (Ex-90, GMD); 12d was Skokie Princess Papoose (VG-87, GMD).

LOT

216. WOODMARSH SIDEKICK LYME 01305947604117 Very Good-86 2yr, 657,

born 14.4.19

sire Walnutlawn Sidekick ET *CDF *CVF *RDF *BYF *BLF *DPF *CNF 6412508113 (VG)

dam Woodmarsh Lauthority Lyme 118 (Ex-94-3, SP, LP80)by Comestar Lauthority ET
gd Woodmarsh Shottle Lyme 42 ET (VG-88, SP, LP50)by Picston Shottle ET
3d Woodmarsh Rudolph Lyme 5 ET (Ex-92-2, SP, LP60 26*)by Startmore Rudolph ET
4d Clevale Prelude Lyme 2 ET RM (Ex-95-5, SP, LP130 48*)

216A. Her CC, WOODMARSH KING DOC LYME 8 01305947604936, born 10.9.21, PLI+£339

sire Woodcrest King Doc *BLF *CVF *POF *RDF *CDF 653132417775 (VG)

WOODMARSH SIDEKICK LYME Very Good-86 2yr is the 9th generation of Ex or VG cows.

1. 2/5 1,797 52 8.34 3.32 then giving 34.7kg (ACC=34)

She is maternal sister to the 14,846kg 3.63% Woodmarsh Dorcy Lyme 3 (VG-85, SP) and to the 9,732kg 4.11% (3.48) heifer Woodmarsh Impression Lyme 5 (VG-87 2yr, SP).

WOODMARSH LAUTHORITY LYME 118 Excellent-94-3, SP, LP80

1. 2/3 12,749 305 5.14 3.05 4. 5/4 15,378 305 3.84 3.13
2. 3/4 14,614 305 3.85 2.97 5. 6/5 17,643 305 3.64 2.90
3. 4/4 16,918 305 4.33 2.95

She was maternal sister to the 16,127kg 3.95% Woodmarsh Niagra Lyme 110 ET (VG-89, SP, LP50), gd of lot 251.

WOODMARSH SHOTTLE LYME 42 ET Very Good-88, SP, LP50

1. 2/7 14,733 305 3.44 2.84
2. 4/3 16,115 305 3.81 3.01

Full & Maternal brothers & sisters - see lot 39

Her dam was the 15,391kg 4.06% (3.23) Woodmarsh Rudolph Lyme 5 ET (Ex-92-2, SP, LP60 26*); gd was the 15,458kg 4.03% Clevale Prelude Lyme 2 ET (Ex-95-5, SP, LP130 48*); 3d was the 9,060kg 4.0% Borderview Blackstar Lyme (VG-86); 4d was the 12,810kg 4.0% (3.2) Borderview Marks Lanora ET (VG-88); 5d was the 13,231kg 4.3% Twin-Oakes Sexation Lana (VG-87, GMD, DOM); 6d was the 11,140kg 3.7% Twin-Oakes Fond Lois (VG-87).

LOT

217. WOODMARSH MVP MELODY 4 01305947204120 Good Plus-83 2yr, 658,

born 20.4.19, PLI+£310

sire Seagull-Bay MVP ET *CVF *BYF *BLF *DPF 6571618865

dam Woodmarsh Utah Melody 2 (Ex-91, SP, LP50)by View-Home Utah ET
gd Woodmarsh Stanleycup Melody 9 (VG-89, SP)by Gillette Stanleycup ETM
gd Woodmarsh Niagra Melody 168 (VG-85, SP)

217A. Her CC, WOODMARSH KING DOC MELODY 11 01305947104924, born 3.9.21,

PLI+£407 sire Woodcrest King Doc *BLF *CVF *POF *RDF *CDF 653132417775 (VG)

WOODMARSH MVP MELODY 4 Good Plus-83 2yr

1. 2/5 2,034 59 5.40 3.43 then giving 32.8kg (ACC=56)

WOODMARSH UTAH MELODY 2 Excellent-91, SP, LP50

1. 2/4 13,781 305 4.32 3.11 3. 4/7 16,285 305 4.08 3.25
2. 3/6 12,459 305 3.96 2.93

WOODMARSH STANLEYCUP MELODY 9 Very Good-89, SP

1. 2/6 12,895 305 3.79 2.82 3. 4/8 18,054 305 3.25 2.71
2. 3/6 12,459 305 3.96 2.93 4. 5/11 15,406 305 3.55 2.69

Her dam was the 15,457kg 3.59% Woodmarsh Niagra Melody 168 (VG-85, SP); gd was the 13,912kg Woodmarsh Goldwyn Melody 60 (GP-84 3*); 3d was the 17,058kg 4.20% Woodmarsh Mtoto Melody 7 ET (Ex-90-3, SP, LP130 20*); 4d was the 17,000kg 3.6% Woodmarsh Formation Melody 4 ET (Ex-92-2, SP, LP100 57*); 5d was the 16,107kg 4.46% (3.55) Woodmarsh Melody RM (VG-89, SP 31*); 6d was the 4 times 15,000kg (3 times 4%) Comely Southwind Melody 2 ET RM (Ex-93-3, SP, LP110 16*) EC; 7d was the 12,676kg 3.80% Startmore CM Melody ET (Ex-91, SP, LP70 68*), sold for 4,500gs Comely Sale 1998; 8d was the 12,005 kg 4.9% (3.4) Startmore T Threat Tina (Ex 8*); 9d was the prizewinning 9,444 kg 4.3% A Jim-Mar-D Astronaut Gail (Ex-92 11*); 10d was the 13,690 kg 3.6% Chappells Pat Lass (Ex-90, GMD).

LOT

218. WOODMARSH SECRETARIAT MELODY 10 01305947604124, 679,

born 23.4.19

sire All.Nure Secretariat ET *CVF *BYF *BLF 72033990287543

dam Woodmarsh Pirate Melody 7 ET (GP-82 2yr, SP)by Springhill-OH Iron Pirate
gd Woodmarsh Blitz Melody 67 (Ex-96-3, SP, LP100 23*), gd of lot 81by Fustead Emory Blitz ET
3d Woodmarsh Gibson Melody 21 (Ex-90, SP, LP100 27*)

218A. Her CC, WOODMARSH KING DOC MELODY 18 01305947104994, born 25.10.21,

PLI+£291 sire Woodcrest King Doc *BLF *CVF *POF *RDF *CDF 653132417775 (VG)

WOODMARSH SECRETARIAT MELODY

1. 2/6 158 7 5.84 3.41 then giving 22.6kg (CC=56)

WOODMARSH PIRATE MELODY 10 Good Plus-82 2yr, SP

1. 2/6 13,439 305 4.08 2.93

She was full sister to the 13,931kg 3.61% heifer Woodmarsh Pirate Melody 4 ET (VG-86 2yr, SP), dam of lot 205 and to the 11,455kg 4.23% heifer Woodmarsh Pirate Melody 8 ET (VG-86 2yr) and maternal sister to the 14,233kg 4.49% (3.21) Woodmarsh Goldwyn Melody 120 (VG-87, SP, LP60), gd of lot 252; to the 13,906kg 4.71% Woodmarsh Lauthority Melody 177 (Ex-90, SP, LP50); to the 14,400kg 4.48% Woodmarsh Doorman Melody ET (Ex-93-3, SP, LP50) and to the 18,157kg Woodmarsh Mincy Melody (VG-87, SP).

WOODMARSH BLITZ MELODY 67 Excellent-96-3, SP, LP100 23*, see lot 81

1.	2/7	13,986	305	3.65	2.89	4.	5/5	17,815	305	3.71	2.79
2.	3/5	12,167	305	3.36	3.04	5.	7/1	18,888	305	3.70	2.71
3.	4/5	14,849	305	3.94	2.84						

Maternal brothers & sisters - see lot 42

Her dam was the 14,712kg 4.08% (3.23) Woodmarsh Gibson Melody 21 (Ex-90, SP, LP100 27*); gd was the 17,058kg 4.20% Woodmarsh Mtoto Melody 7 ET (Ex-90-3, SP, LP130 20*); 3d was the twice 17,000kg 3.6% Woodmarsh Formation Melody 4 ET (Ex-92-2, SP, LP100 57*); 4d was the 16,107kg 4.46% (3.55) Woodmarsh Melody RM (VG-89, SP 31*); 5d was the 4 times 15,000kg (3 times 4%) Comely Southwind Melody 2 ET RM (Ex-93-3, SP, LP110 16*) EC; 6d was the 12,676kg 3.80% Startmore CM Melody ET (Ex-91, SP, LP70 68*), sold for 4,500gs Comely Sale 1998; 7d was the 12,005 kg 4.9% (3.4) Startmore T Threat Tina (Ex 8*); 8d was the prizewinning 9,444 kg 4.3% A Jim-Mar-D Astronaut Gail (Ex-92 11*); 9d was the 13,690 kg 3.6% Chappells Pat Lass (Ex-90, GMD).

LOT

219. WOODMARSH SILVER LYME 4 01305947304135 Good Plus-84 2yr. 677,

born 3.5.19, **PLI+£297**

sire Seagull-Bay Silver ET *CVF *BYF *BLF *DPF 6572156794

dam Woodmarsh Mincio Lyme 2 (VG-88, SP, LP60), dam of lot 126by Bertaiola Mincio ET
gd Woodmarsh Jeeves Lyme 100 ET (VG-86, SP, LP60 7*)by Ked Outside Jeeves ET
3d Woodmarsh Laudan Lyme 30 (Ex-91-2, SP, LP70 13*)by Laudan ET
4d Woodmarsh Jolt Lyme 4 (Ex-92-3, SP, LP100 32*)by Second-Look Jolt
5d Cleevale Prelude Lyme 2 ET RM (Ex-95-5, SP, LP130 48*)

219A. Her CC, WOODMARSH KING DOC LYME 13 01305947204988, born 15.10.21,

PLI+£400 sire Woodcrest King Doc *BLF *CVF *POF *RDF *CDF 653132417775 (VG)

WOODMARSH SILVER LYME 4 Good Plus-84 2yr is bred from 9 generations of Ex or VG cows.

1. 2/5 595 17 4.25 3.16 then giving 35kg (CC=68)

WOODMARSH MINCIO LYME 2 Very Good-88, SP, LP60, see lot 126

1.	2/3	10,734	305	4.00	3.35	4.	5/6	11,342	305	4.20	3.23
2.	3/3	14,379	305	3.91	3.26	5.	6/8	12,761	305	4.76	3.33
3.	4/4	15,557	305	4.10	3.16						

She was maternal sister to the 13,493kg 3.54% Woodmarsh Wyman Lyme (VG-87) and to the 10,430kg heifer Woodmarsh Novo Lyme (VG-86, SP) lot 47. Her dam was the 14,711kg 3.52% Woodmarsh Jeeves Lyme 100 ET (VG-86, SP, LP60 7*); gd was the 17,073kg Woodmarsh Laudan Lyme 30 (Ex-91-2, SP, LP70 13*); 3d was the 16,961kg 4.23% Woodmarsh Jolt Lyme 4 (Ex-92-3, SP, LP100 32*); 4d was the 15,458kg 4.03% Cleevale Prelude Lyme 2 ET (Ex-95-5, SP, LP130 48*); 5d was the 9,060kg 4.0% Borderview Blackstar Lyme (VG-86); 6d was the 12,810kg 4.0% (3.2) Borderview Marks Lanora ET (VG-88); 7d was the 13,231kg 4.3% Twin-Oakes Sexation Lana (VG-87, GMD, DOM); 8d was the 11,140kg 3.7% Twin-Oakes Fond Lois (VG-87).

LOT

220. WOODMARSH SILVER ZANDRA 4 01305947704139, 681, born 7.5.19, PLI+£287

sire Seagull-Bay Silver ET *CVF *BYF *BLF *DPF 6572156794

dam Woodmarsh Melba Zandra (G-78, SP)by Woodmarsh Melba ET
gd Woodmarsh Doorman Zandra 4 (VG-85 2yr)by Val-Bisson Doorman ET
3d Woodmarsh Jordan Zandra 2 ET (Ex-90, SP, LP50)by Gillette Jordan ETM
4d Woodmarsh Zoey ET (Ex-90, SP, LP50 87*), dam of lot 49

220A. Her CC, WOODMARSH CHIEF ZANDRA 01305947205009, born 10.11.21, PLI+£343

sire Stantons Chief ET *CDF *CVF BYF *BLF *DPF 653129015989

WOODMARSH SILVER ZANDRA 4

1. 2/6

WOODMARSH MELBA ZANDRA SP

1. 2/9 10,206 305 4.13 3.16
2. 3/9 11,825 275 4.63 2.90

WOODMARSH DOORMAN ZANDRA 4 Very Good-85 2yr

1. 2/6 9,629 305 4.26 3.37

Her dam was the 15,108kg 3.65% Woodmarsh Jordan Zandra 2 ET (Ex-90, SP, LP50); gd was the 16,287kg 4.60% Woodmarsh Zoey ET (Ex-90, SP, LP50 87*); 3d was the prizewinning 14,021kg 4.3%(3.4) Ocean-View Mandel Zandra (Ex-95-2E, GMD, DOM); 4d was the 14,125kg 3.9% Moore-Farms Sexy Zandra (Ex-92, GMD); 5d was the 13,508kg 4.2% (3.2) and 77 tonne Moore-Farms Valiant Smurf (Ex-90, GMD, DOM); 6d was the 9,012kg 4.4% (3.2) Moore-Farms Snooty Elevation (Ex-91-2E); 7d was Moore-Farms Fond Snoop (VG-86).

LOT

221. WOODMARSH SIDEKICK HOPE 01305947604145 Very Good-85 2yr, 671,

born 13.5.19, PLI+£205

sire Walnutlawn Sidekick ET *CDF *CVF *RDF *BYF *BLF *DPF *CNF 6412508113 (VG)

dam Woodmarsh Urbain Hope (GP-80, SP), dam of lot 113

221A. Her CC, WOODMARSH KING DOC HOPE 4 01305947404969, born 1.10.21, PLI+£354

sire Woodcrest King Doc *BLF *CVF *POF *RDF *CDF 653132417775 (VG)

WOODMARSH SIDEKICK HOPE Very Good-85 2yr

1. 2/5 1,023 31 8.96 2.96 then giving 33kg (CC=27)

She is maternal sister to the 10,780kg 3.59% heifer Woodmarsh Mincio Hope 4 (VG-87, SP), lot 113.

WOODMARSH URBAIN HOPE Good Plus-80, see lot 113

1. 2/4 13,350 305 4.25 3.07 3. 4/9 14,121 305 3.63 3.16
2. 3/9 12,907 305 3.48 3.13

She was maternal sister to the 13,601kg 4.40% (3.26) Woodmarsh Doorsopen Hope (VG-87, SP), lot 28. Her dam was the 12,292kg 3.66% Woodmarsh End Story Hope 2 (GP-82); gd was the 12,771kg 3.92% Woodmarsh Asterix Hope 85 (VG-85); 3d was the 13,138kg 3.79% Woodmarsh Stormatic Hope 58 (VG-88); 4d was the 11,878kg 4.14% (3.32) Woodmarsh Stoneham Hope 28 (VG-86); 5d was the 14,119kg 3.87% Woodmarsh Jolt Hope 18 ET (VG-86, LP110); 6d was the 9,370kg 4.10% (3.33) Brynhyfyrd Rendition Hope RM (VG-87 16*); 7d was the 11,368kg 4.29% Acme Triple Hope (Ex-95-6, LP60 16*); 8d was the noted 9,994kg 3.80% and 115 tonne Ells Prince Hope (Ex-3E 4*).

LOT

222. WOODMARSH SILVER RITA 2 01305947204148 Very Good-85 2yr, 659,
born 18.5.19, **PLI+£321**

sire Seagull-Bay Silver ET *CVF *BYF *BLF *DPF 6572156794

- dam** Woodmarsh Jazznight Rita (**GP-84, SP**).....by Benner Jazznight ET
- gd** Woodmarsh Nelson Rita (**VG-85, SP**).....by Woodmarsh Nelson ET
- 3d** Woodmarsh Burns Rita 5 ET (**SP**)by Dudoc Mr Burns ET
- 4d** Cogent Morty Rita ET (**VG-88, SP, LP50 8***)by Stouder Morty ET
- 5d** Willems Hoeve Rita 252 (**VG-89**)by Lucky Leo
- 6d** Willems Hoeve Rita 233 A ET (**Ex-92**)by Etazon Lord Lily
- 7d** Willems Hoeve Rita 221 (**Ex-93**)by Skalsumer Sunny Boy
- 8d** Willems Hoeve Rita 52 (**Ex-93**)

222A. Her CC, WOODMARSH KING DOC RITA 01305947504935, born 9.9.21, PLI+£412
sire Woodcrest King Doc *BLF *CVF *POF *RDF *CDF 653132417775 (**VG**)

WOODMARSH SILVER RITA 2 Very Good-85 2yr

1. 2/4 2,059 53 6.19 3.08 then giving 42.9kg (ACC=180)

WOODMARSH JAZZNIGHT RITA Good Plus-84, SP

1. 2/2 13,366 305 3.58 3.13
 2. 3/6 16,902 305 3.89 3.07

WOODMARSH NELSON RITA Very Good-85, SP

1. 2/6 14,662 305 4.56 3.04

Her dam was the 14,536kg heifer Woodmarsh Burns Rita 5 (SP); gd was the 16,382kg 3.66% Cogent Morty Rita ET (VG-88, SP, LP50 8*), purchased for 2,500gs Cogent Sale 2005; 3d was the 15,040kg 4.29% (3.56) Willems Hoeve Rita 252 (VG-89); 4d was the prizewinning 14,235kg 4.375% (3.58) Willems Hoeve Rita 233 A ET (Ex-92); 5d was the prizewinning 13,960kg 4.19% Willems Hoeve Rita 221 (Ex-93); 6d was the 11,627kg 4.29% (3.60) Willems Hoeve Rita 52 (Ex-93); 7d was the 11,835kg 4.04% (3.69) Willems Hoeve Rita 43 (VG-85).

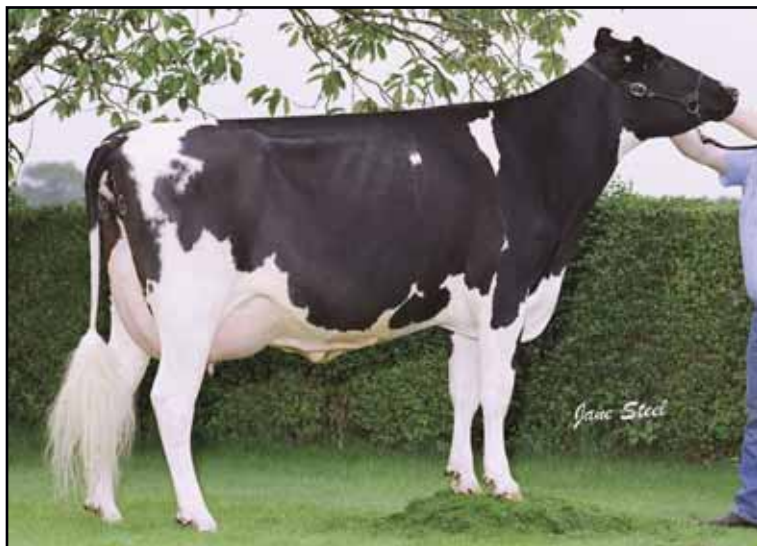

COGENT MORTY RITA ET (VG-88, SP, LP50 8*)
4d of lot 222

LOT

223. WOODMARSH SECRETARIAT MELODY 12 01305947404150

Very Good-85 2yr, 660, born 22.5.19, **PLI+£211**

sire All.Nure Secretariat ET *CVF *BYF *BLF 72033990287543

dam Woodmarsh Doorman Melody 6 ET (**VG-85, SP**), lot 42.....by Val-Bisson Doorman ET
gd Woodmarsh Gibson Melody 21 (**Ex-90, SP, LP100 27***)by Silky Gibson ET
3d Woodmarsh Mtoto Melody 7 ET(**Ex-90-3, SP, LP130 20***).....by Carol Prelude Mtoto ET
4d Woodmarsh Formation Melody 4 ET (**Ex-92-2, SP, LP100 57***)

223A. Her CC, WOODMARSH KING DOC MELODY 14 01305947304947, born 15.9.21,
PLI+£357 sire Woodcrest King Doc *BLF *CVF *POF *RDF *CDF 653132417775 (**VG**)

WOODMARSH SECRETARIAT MELODY 12 Very Good-85 2yr is the 12th generation of Ex or VG cows.
1. 2/4 1,868 47 8.62 2.98 then giving 43.4kg (ACC=45)

WOODMARSH DOORMAN MELODY 6 ET Very Good-85, SP, lot 42

1. 2/6 13,996 305 3.80 3.17
2. 3/8 14,782 305 4.22 3.43

Full & Maternal brothers & sisters - see lot 42

Her dam was the 14,712kg 4.08% (3.23) Woodmarsh Gibson Melody 21 (Ex-90, SP, LP100 27*); gd was the 17,058kg 4.20% Woodmarsh Mtoto Melody 7 ET (Ex-90-3, SP, LP130 20*); 3d was the twice 17,000kg 3.6% Woodmarsh Formation Melody 4 ET (Ex-92-2, SP, LP100 57*); 4d was the 16,107kg 4.46% (3.55) Woodmarsh Melody RM (VG-89, SP 31*); 5d was the 4 times 15,000kg (3 times 4%) Comely Southwind Melody 2 ET RM (Ex-93-3, SP, LP110 16*) EC; 6d was the 12,676kg 3.80% Startmore CM Melody ET (Ex-91, SP, LP70 68*), sold for 4,500gs Comely Sale 1998; 7d was the 12,005 kg 4.9% (3.4) Startmore T Threat Tina (Ex 8*); 8d was the prizewinning 9,444 kg 4.3% A Jim-Mar-D Astronaut Gail (Ex-92 11*); 9d was the 13,690 kg 3.6% Chappells Pat Lass (Ex-90, GMD).

LOT

224. WOODMARSH SIDEKICK LYME 2 01305947504151 Very Good-85 2yr. 673.

born 6.6.19 **PLI+£274**

sire Walnutlawn Sidekick ET *CDF *CVF *RDF *BYF *BLF *DPF *CNF 6412508113 (**VG**)

dam Woodmarsh Calando Lyme 4 (**GP-83, SP**).....by DG Calando ET
gd Woodmarsh Metallic Lyme 119 (**VG-85, SP**).....by Woodmarsh Metallic ET
3d Woodmarsh Gibson Lyme 20 (**Ex-91-2, SP, LP80**).....by Silky Gibson ET
4d Woodmarsh Rudolph Lyme 3 ET (**Ex-93-4, SP, LP90 28***), gd of lot 105.....by Startmore Rudolph ET
4d Cleevale Prelude Lyme 2 ET RM (**Ex-95-5, SP, LP130 48***)

224A. Her CC, WOODMARSH KING DOC LYME 12 01305947304982, born 6.10.21,
PLI+£388 sire Woodcrest King Doc *BLF *CVF *POF *RDF *CDF 653132417775 (**VG**)

WOODMARSH SIDEKICK LYME 2 Very Good-85 2yr
1. 2/4 749 26 4.22 3.53 then giving 28.8kg (CC=5)

WOODMARSH CALANDO LYME 4 Good Plus-83, SP

1. 2/5 12,615 305 4.53 3.26 3. 4/7 13,059 305 4.56 3.02
2. 3/6 12,712 305 4.47 3.31

WOODMARSH METALIC LYME 119 Very Good-85, SP

1. 2/4 11,807 305 5.01 3.11 3. 4/6 12,928 305 3.75 3.10
2. 3/4 11,037 305 4.22 3.06

Her dam was 16,562kg Woodmarsh Gibson Lyme 20 (Ex-91-2, SP, LP80); gd was the 15,960kg 4.09% (3.26) Woodmarsh Rudolph Lyme 3 (Ex-93-4, SP, LP90 28*); 3d was the 15,458kg 4.03% Cleevale Prelude Lyme 2 ET (Ex-95-5, SP, LP130 48*); 4d was the 9,060kg 4.0% Borderview Blackstar Lyme (VG-86); 5d was the 12,810kg 4.0% (3.2) Borderview Marks Lanora ET (VG-88); 6d was the 13,231kg 4.3% Twin-Oakes Sexation Lana (VG-87, GMD, DOM); 7d was the 11,140kg 3.7% Twin-Oakes Fond Lois (VG-87).

LOT

225. WOODMARSH SECRETARIAT ZANDRA 6 01305947604152

Good Plus-84 2yr, 653, born 8.6.19,

sire All.Nure Secretariat ET *CVF *BYF *BLF 72033990287543

dam Woodmarsh Fitz Zandra (**GP-81, SP**)by Toc-Farm Fitz ET
gd Woodmarsh Dorcy Zandra 5 ET (**VG-87**), dam of lot 175by Coyne-Farms Dorcy ET
gd Woodmarsh Goldwyn Zandra ET (**Ex-91, SP, LP50 42***)by Braedale Goldwyn
3d Woodmarsh Zoey ET (**Ex-90, SP, LP50 87***)

225A. Her CC, WOODMARSH KING DOC ZANDRA 8 0130594404934, born 9.9.21, PLI+£323
sire Woodcrest King Doc *BLF *CVF *POF *RDF *CDF 653132417775 (VG)

WOODMARSH SECRETARIAT ZANDRA 6 Good Plus-84 2yr

1. 2/3 1,779 53 6.42 2.90 then giving 34.6kg (ACC=37)

WOODMARSH FITZ ZANDRA Good Plus-81, SP

1. 2/8 12,186 305 3.39 3.10
2. 3/11 11,985 291 3.80 3.05

She was maternal sister to the 14,307kg 3.80% heifer Woodmarsh Impression Zandra 4 (VG-86 2yr).

WOODMARSH DORCY ZANDRA 5 ET Very Good-87

1. 2/3 13,854 305 2.93 2.81 3. 4/5 15,520 305 2.76 2.81
2. 3/3 14,448 305 2.95 2.88

Full & Maternal brothers & sisters - see lot 1

Her dam was the 14,636kg 5.69% (3.30) Woodmarsh Goldwyn Zandra ET (Ex-91, SP, LP50 42*); gd was the 16,287kg 4.60% Woodmarsh Zoey ET (Ex-90, SP, LP50 87*); 3d was the prizewinning 14,021kg 4.3%(3.4) Ocean-View Mandel Zandra (Ex-95-2E, GMD, DOM); 4d was the 14,125kg 3.9% Moore-Farms Sexy Zandra (Ex-92, GMD); 5d was the 13,508kg 4.2% (3.2) and 77 tonne Moore-Farms Valiant Smurf (Ex-90, GMD, DOM); 6d was the 9,012kg 4.4% (3.2) Moore-Farms Snooty Elevation (Ex-91-2E); 7d was Moore-Farms Fond Snoop (VG-86).

LOT

226. WOODMARSH SIDEKICK HOPE 2 01305947204155 Good Plus-84 2yr,

661, born 19.6.19

sire Walnutlawn Sidekick ET *CDF *CVF *RDF *BYF *BLF *DPF *CNF 6412508113 (VG)

dam Woodmarsh Zoro Hope (**GP-81, SP**), dam of lot 53by Woodmarsh Zoro ET
gd Woodmarsh Duplex Hope 72 (**Ex-90-3, SP, LP80 4***)by Mesland Duplex ET
3d Woodmarsh Rudolph Hope 13 (**Ex-90, SP, LP80 9***)by Startmore Rudolph ET
4d Woodmarsh Charles Hope 5 (**Ex-90, SP, LP60 8***)by Boulet Charles ET
5d Woodmarsh Prelude Hope (**VG-86, SP, LP70 6***)by A Ronnynrook Prelude ET
6d Brynhyfyd Rendition Hope **RM (VG-87 16*)**by Ebyholme Rendition
7d Acme Triple Hope (**Ex-95-6, LP60 14***)by Hanover-Hill Triple Threat Red
8d Ellis Prince Hope (**Ex-3E 4***)

226A. Her CC, WOODMARSH KING DOC HOPE 2 01305947604929, born 6.9.21, PLI+£348
sire Woodcrest King Doc *BLF *CVF *POF *RDF *CDF 653132417775 (VG)

WOODMARSH SIDEKICK HOPE 2 Good Plus-84 2yr

1. 2/3 2,164 56 3.95 3.11 then giving 37.6kg (ACC=30)

She is maternal sister to the 14,907kg 4.82% Woodmarsh Melba Hope 2 (VG-86, SP), lot 53.

WOODMARSH ZORO HOPE Good Plus-81, SP, lot 53

1. 2/3 10,557 305 4.24 3.50
2. 3/7 13,691 305 3.99 3.50

She was maternal sister to the 13,614kg 4.04% Woodmarsh Metaic Hope 107 (VG-86, SP) and to the 15,103kg Woodmarsh Dorcy Hope (VG-86). Her dam was the 14,667kg 4.74% Woodmarsh Duplex Hope 72 (Ex-90-3, SP, LP80 4*); gd was the 13,335kg 4.37% (3.30) Woodmarsh Rudolph Hope 13 (Ex-90, SP, LP80 9*); 3d was the 11,527kg 4.36% (3.20) Woodmarsh Charles Hope 5 (Ex-90, SP, LP60 8*); 4d was the 13,007kg 3.64% Woodmarsh Prelude Hope (VG-86, SP, LP70 6*); 5d was the 9,370kg 4.10% (3.33) Brynhyfyd Rendition Hope RM (VG-87 16*); 6d was the 11,368kg 4.29% Acme Triple Hope (Ex-95-6, LP60 16*); 7d was the noted 9,994kg 3.80% and 115 tonne Ellis Prince Hope (Ex-3E 4*).



WOODMARSH MVP MELODY 5 (VG-86 2yr), lot 227

LOT

227. WOODMARSH MVP MELODY 5 01305947704160 Very Good-86 2yr, 674,
born 23.6.19

sire Seagull-Bay MVP ET *CVF *BYF *BLF *DPF 6571618865

dam Woodmarsh Zoro Melody 2 (Ex-90, SP)by Woodmarsh Zoro ET
gd Woodmarsh Bolton Melody 95 (Ex-90, LP120)by Sandy-Valley Bolton ET
4d Woodmarsh Mtoto Melody 7 ET (Ex-90-3, SP, LP130 20*), gd of lot 2by Carol Prelude Mtoto ET
5d Woodmarsh Formation Melody 4 ET (Ex-92-2, SP, LP100 57*)

227A. Her CC, WOODMARSH KING DOC MELODY 16 b01305947604978, born 4.10.21,
PLI+£345 sire Woodcrest King Doc *BLF *CVF *POF *RDF *CDF 653132417775 (VG)

WOODMARSH MVP MELODY 5 Very Good-86 2yr is the 11th generation of Ex or VG cows.

1. 2/4 1,198 28 3.94 3.09 then giving 42.8kg (CC=52)

WOODMARSH ZORO MELODY 2 Excellent-90, SP

1. 2/5 8,833 305 4.52 3.45 3. 4/5 11,496 305 4.42 3.68
2. 3/5 10,591 305 4.42 3.68

WOODMARSH BOLTON MELODY 95 Excellent-90, LP120

1. 2/4 13,682 305 2.92 2.91 5. 6/9 16,336 305 3.22 2.73
2. 3/4 14,459 305 2.53 2.76 6. 7/8 14,126 301 3.56 2.83
3. 4/5 15,535 305 3.07 2.76 7. 8/8 14,608 305 3.21 2.74

She was maternal sister to the 14,712kg 4.08% (3.23) Woodmarsh Gibson Melody 21 (Ex-90, SP, LP100 27*), dam of lot 42; to the 13,643kg Woodmarsh Titanic Melody 33 (VG-87); to the 15,188kg 4.30% Woodmarsh Bolivia Melody 118 (Ex-90 5*), dam of lot 2; to Woodmarsh Mastermind, sold for 7,500gs Wexham Cup S&S 2011 and to Woodmarsh Metallic ET (Ex-96), sold to Cogent. Her dam was the 17,058kg 4.20% Woodmarsh Mtoto Melody 7 ET (Ex-90-3, SP, LP130 20*); gd was the twice 17,000kg 3.6% Woodmarsh Formation Melody 4 ET (Ex-92-2, SP, LP100 57*); 3d was the 16,107kg 4.46% (3.55) Woodmarsh Melody RM (VG-89, SP 31*); 4d was the 4 times 15,000kg (3 times 4%) Comely Southwind Melody 2 ET RM (Ex-93-3, SP, LP110 16*) EC; 5d was the 12,676kg 3.80% Startmore CM Melody ET (Ex-91, SP, LP70 68*), sold for 4,500gs Comely Sale 1998; 6d was the 12,005 kg 4.9% (3.4) Startmore T Threat Tina (Ex 8*); 7d was the prizewinning 9,444 kg 4.3% A Jim-Mar-D Astronaut Gail (Ex-92 11*); 8d was the 13,690 kg 3.6% Chappells Pat Lass (Ex-90, GMD).

LOT

228. WOODMARSH SIDEKICK ZANDRA 4 01305947404157 Good Plus-84 2yr,

675, born 20.6.19, **PLI+£228**, TWIN TO HEIFER

sire Walnutlawn Sidekick ET *CDF *CVF *RDF *BYF *BLF *DPF *CNF 6412508113 (VG)

dam Woodmarsh Dorcy Zandra (VG-85, SP, dam of lot 136)

228A. Her CC, WOODMARSH KING DOC ZANDRA 11 01305947304975, born 3.10.21,

PLI+£365 **sire** Woodcrest King Doc *BLF *CVF *POF *RDF *CDF 653132417775 (VG)

WOODMARSH SIDEKICK ZANDRA 4 Good Plus-84 2yr

1. 2/4 899 29 5.49 3.26 then giving 31kg (CC=28)

WOODMARSH DORCY ZANDRA Very Good-85, SP, see lot 136

1.	2/4	12,043	305	3.33	2.97	3.	4/3	15,203	305	3.17	2.91
2.	3/4	13,703	302	2.40	2.90	4.	5/3	15,034	305	3.67	3.07

Her dam was the 15,847kg 5.11% Woodmarsh Gerard Zandra ET (GP-82, SP); gd was the 14,636kg 5.69% (3.30) Woodmarsh Goldwyn Zandra ET (Ex-91, SP, LP50 42*); 3d was the 16,287kg 4.60% Woodmarsh Zoey ET (Ex-90, SP, LP50 87*); 4d was the prizewinning 14,021kg 4.3%(3.4) Ocean-View Mandel Zandra (Ex-95-2E, GMD, DOM); 5d was the 14,125kg 3.9% Moore-Farms Sexy Zandra (Ex-92, GMD); 6d was the 13,508kg 4.2% (3.2) and 77 tonne Moore-Farms Valiant Smurf (Ex-90, GMD, DOM); 7d was the 9,012kg 4.4% (3.2) Moore-Farms Snooty Elevation (Ex-91-2E); 8d was Moore-Farms Fond Snoop (VG-86).

LOT

229. WOODMARSH SIDEKICK HELEN 01305947204162, 678, born 29.6.19,

PLI+£253

sire Walnutlawn Sidekick ET *CDF *CVF *RDF *BYF *BLF *DPF *CNF 6412508113 (VG)

dam Woodmarsh Doorman Helen (GP-83, SP, LP50)by Val-Bisson Doorman ET

gd Woodmarsh Fever Helen 136 (VG-85)by Crackholm Fever ET

3d Woodmarsh Allen Helen 77 (Ex-92-4, SP, LP100 4*), 3d of lot 111.....by Canyon-Breeze Allen ET

4d Woodmarsh Helen 43 (Ex-91-2, SP, LP90)by Woodmarsh Melody Maker

5d Woodmarsh Helen 24 (VG-87, SP, LP100 6*)

229A. Her CC, WOODMARSH KING DOC HELEN 01305947604992, born 21.10.21, **PLI+£378**

sire Woodcrest King Doc *BLF *CVF *POF *RDF *CDF 653132417775 (VG)

WOODMARSH SIDEKICK HELEN

1. 2/4 299 11 4.93 3.77 then giving 27.2kg (CC=35)

WOODMARSH DOORMAN HELEN Good Plus-83, SP, LP50

1.	2/4	11,674	305	4.29	3.26	3.	4/6	13,749	305	4.21	3.33
2.	3/5	13,112	305	4.06	3.17	4.	5/5	13,313	305	4.32	3.41

WOODMARSH FEVER HELEN 136 Very Good-85

1.	2/5	12,778	305	4.19	2.98
2.	3/4	14,411	305	3.53	3.02

She was maternal sister to the 11,554kg Woodmarsh Spire Helen 101 (VG-85) and to the 14,5941kg 4.48% Woodmarsh Talent Helen 125 (VG-85), gd of lot 111. Her dam was the 16,079kg 3.65% Woodmarsh Allen Helen 77 (Ex-92-4, SP, LP100 4*); gd was the 16,233kg 3.63% Woodmarsh Helen 43 (Ex-91-2, SP, LP90); 3d was the 14,963kg 4.10% Woodmarsh Helen 24 (VG-87, SP, LP100 6*); 5d was the 13,223kg Ensdon Helen 27 RM RMX (VG) EC(100); 6d was the 10,174kg 3.92% Ensdon Helen 15 RM RMX (Ex-90 5*) EC(75); 7d was the 9,681kg 4.10% Ensdon Helen RM EC(100).

LOT

230. WOODMARSH SECRETARIAT ELEGANCE 01305947704174

Good Plus-83 2yr, 665, born 9.7.19, **PLI+£219**

sire All.Nure Secretariat ET *CVF *BYF *BLF 72033990287543

- dam** Woodmarsh Doorsopen Elegance (VG-85, SP)by Ladys-Manor Doorsopen ET
- gd** Woodmarsh Windbrook Elegance ET (VG-86).....by Gillette Windbrook ET
- 3d** Bestfed Golden Elegance 3 ET (Ex-93-2, SP, LP60 10*), **gd** of lot 46by Braedale Goldwyn
- 4d** Monamore Miss Elegance ET (Ex-94-2, LP50 29*)by Regancroft Elton Durham ET
- 5d** Budjon-JK Evalyn ET (Ex-91)by Sunnylodge Linjet
- 6d** Krull Broker Elegance (Ex-96-3E, GMD, DOM 1*)by A Conant-Acres-JY Broker ET
- 7d** Krull Starbuck Excellency (Ex-90, DOM)by Hanoverhill Starbuck
- 8d** Krull TT Excellency (Ex-90, DOM)by Hanover-Hill Triple Threat-Red
- 9d** Krull Boot Mark Excellency (Ex-92-2E, GMD, DOM)by Sky-Hi Boot Mark
- 10d** Krull Kingstead Excellency (Ex-92-4E, GMD)

230A. Her CC, WOODMARSH KING DOC ELEGANCE 01305947204946, born 14.9.21, **PLI+£361** **sire** Woodcrest King Doc *BLF *CVF *POF *RDF *CDF 653132417775 (VG)

WOODMARSH SECRETARIAT ELEGANCE Good Plus-83 2yr is bred from 10 generations of Ex or VG cows.

1. 2/2 1,425 48 4.30 3.43 then giving 30.9kg (ACC=52)

WOODMARSH DOORSOPEN ELEGANCE Very Good-85, SP

1. 2/7 13,121 305 4.64 3.24
 2. 3/10 12,656 305 4.45 3.15

Her dam was the 9,021kg 4.31% (3.47) heifer Woodmarsh Windbrook Elegance ET (VG-86); **gd** was the 17,321kg 3.83 Bestfed Golden Elegance 3 ET (Ex-93-2, SP, LP60 10*); **3d** was the 14,127kg Monamore Miss Elegance ET (Ex-94-2, LP50 29*); **4d** was the 15,082kg 4.3% (3.3) Budjon-JK Linjet Evalyn ET (Ex-91); **5d** was the 15,694kg 3.8% (3.3) Krull Broker Elegance (Ex-96-3E, GMD, DOM 1*), HM All American Mature Cow 1999 & 2000 and HM All Canadian Mature Cow 1999; **6d** was the 10,859kg 3.4% (3.4) Krull Starbuck Excellency (Ex-90, DOM); **7d** was the 10,428kg 3.8% Krull TT Excellency (Ex-90, DOM); **8d** was Krull Boot Mark Excellency(Ex-92-2E, GMD, DOM); **9d** was Krull Kingstead Excellency (Ex-92-4E, GMD).

LOT

231. WOODMARSH SECRETARIAT ELEGANCE 2 01305947204176

Very Good-86 2yr, 668, born 12.7.19

sire All.Nure Secretariat ET *CVF *BYF *BLF 72033990287543

- dam** Woodmarsh Solomon Elegance (GP-80, SP)by Walnutlawn Solomon ET
- gd** Bestfed Golden Elegance 3 ET (Ex-93-2, SP, LP60 10*), **gd** of lot 46

231A. Her CC, WOODMARSH KING DOC ELEGANCE 2 01305947504956, born 19.9.21, **PLI+£320** **sire** Woodcrest King Doc *BLF *CVF *POF *RDF *CDF 653132417775 (VG)

WOODMARSH SECRETARIAT ELEGANCE 2 Very Good-86 2yr

1. 2/2 1,468 43 3.62 3.19 then giving 38.6kg (ACC=20)

WOODMARSH SOLOMON ELEGANCE Good Plus-80, SP

1. 2/11 11,951 305 4.39 3.33
 2. 3/10 11,530 284 4.38 3.40

She was maternal sister to the 14,287kg 3.82% (3.35) Bestfed Jives Elegance (VG-88, SP); to the 14,922kg 3.96% (3.65) Bestfed Jives Elegance 2 (Ex-91-2, SP); to the 9,021kg 4.31% (3.47) heifer Woodmarsh Windbrook Elegance ET (VG-86), **gd** of lot 230 and to the 10,200kg 4.56% (3.27) heifer Woodmarsh Windbrook Elegance 3 ET (VG-86 2yr), **dam** of lot 46.

BESTFED GOLDEN ELEGANCE 3 ET Excellent-93-2, SP, LP60 10*, see lot 46

1.	2/1	9,803	305	3.71	3.11	3.	4/4	15,406	305	3.13	3.16
2.	3/1	13,755	305	3.65	3.09	4.	5/10	17,321	305	3.83	3.09

Full & maternal sisters - see lot 46

Her dam was the 14,127kg Monamore Miss Elegance ET (Ex-94-2, LP50 29*); **gd** was the 15,082kg 4.3% (3.3) Budjon-JK Linjet Evalyn ET (Ex-91); **3d** was the 15,694kg 3.8% (3.3) Krull Broker Elegance (Ex-96-3E, GMD, DOM 1*), HM All American Mature Cow 1999 & 2000 and HM All Canadian Mature Cow 1999; **4d** was the 10,859kg 3.4% (3.4) Krull Starbuck Excellency (Ex-90, DOM); **5d** was the 10,428kg 3.8% Krull TT Excellency (Ex-90, DOM); **6d** was Krull Boot Mark Excellency(Ex-92-2E, GMD, DOM); **7d** was Krull Kingstead Excellency (Ex-92-4E, GMD).

LOT

232. WOODMARSH MVP BARBIE ET 01305947404178 Very Good-85 2yr, 669,
born 13.7.19, **PLI+£212**

sire Seagull-Bay MVP ET *CVF *BYF *BLF *DPF 6571618865

- dam** Sahara McCutchen Bashful ET (**Ex-93-3, SP, LP70**)by De-Su Bkm McCutchen 1174 ET
- gd** Sahara Fever Barbie ET (**VG-87 7***)by Crackholm Fever ET
- 3d** Regancrest S M Bashful ET (**Ex-92**)by England-Ammon Million ET
- 4d** Regancrest Barbara ET (**Ex-92, GMD, DOM**)by Picston Shottle ET
- 5d** Regancrest-PR Barbie ET (**Ex-92, GMD, DOM 6***)by Regancrest Elton Durham ET
- 6d** Regancrest Juror Brina ET (**Ex-92, GMD**)by Ked Juror ET
- 7d** Regancrest Aerostar Bert ET (**Ex-90, GMD, DOM**)by Madawaska Aerostar
- 8d** Regancrest Mark Chairman Bea (**Ex-91-2E, GMD, DOM**)by Walkway Chief Mark
- 9d** Regancrest Board Chairman Bea (**Ex-90**)

232A. Her CC, WOODMARSH KING DOC BARBIE 01305947304954, born 18.9.21, **PLI+£357**
sire Woodcrest King Doc *BLF *CVF *POF *RDF *CDF 653132417775 (**VG**)

WOODMARSH MVP BARBIE ET Very Good-85 2yr is the 12th generation of Ex or VG cows.

- 1. 2/2 1,661 44 4.58 3.16 then giving 39.8kg (**ACC=64**)

She is maternal sister to the twice 12,000kg 4% Sahara Bradnick Bashful (VG-86, SP) and to Sahara Mogul Bashful (VG-87), sold for 3,000gs Oakroyal dispersal Sale 2018.

SAHARA MCCUTCHEN BASHFUL ET Excellent-93-3, SP, LP70 was purchased for 5,000gs Oakroyal dispersal Sale 2018.

- | | | | | | | | | | | | |
|----|-----|--------|-----|------|------|----|------|--------|-----|------|--------------------|
| 1. | 2/4 | 7,514 | 305 | 4.03 | 3.06 | 4. | 5/11 | 18,450 | 305 | 3.50 | 2.91 |
| 2. | 3/5 | 9,252 | 305 | 3.90 | 3.10 | 5. | 7/1 | 13,843 | 249 | 3.48 | 2.90 |
| 3. | 4/6 | 14,065 | 305 | 3.43 | 3.07 | | | | | | then giving 33.5kg |

She is full sister to the 9,640kg 4.91% (3.53) Sahara McCutchen Barbie ET (Ex-90-2, SP) and maternal sister to the 8,117kg 3.65% heifer Sahara Brokaw Barbie (VG-85), sold for 2,800gs Oakroyal dispersal Sale 2018.

SAHARA FEVER BARBIE Very Good-87 7*

- | | | | | | | | | | | | |
|----|-----|-------|-----|------|------|----|-----|--------|-----|------|------|
| 1. | 2/3 | 9,352 | 305 | 4.31 | 3.14 | 4. | 5/3 | 11,029 | 305 | 4.35 | 3.03 |
| 2. | 3/3 | 8,673 | 280 | 4.10 | 3.02 | | | | | | |

She was maternal sister to the 11,470kg 4.27% (3.22) Sahara Gold Chip Barbie ET (Ex-91); to the 10,667kg 4.50% (3.47) Sahara Gold Chip Bashful ET (VG-87, SP) and to the 10,734kg 3.52% Sahara Gold Chip Beauty ET (VG-85). Her dam was

REGANCREST S M BASHFUL ET Excellent-92 was sold for \$32,000 Regancrest Command Performance Sale 2010.

- 1. 2/1 9,317 305 4.40 3.30

She is maternal sister to the 12,655kg 3.5% (3.3) Regancrest Mac Brea ET (Ex-90); to Regancrest Mac Breanda ET (VG-88); to the 10,834kg 3.6% heifer Regancrest S Blessing ET (VG-86), sold for \$22,000 National Convention Sale 2012; to Regancrest Barindra ET, sold for \$18,000 Regancrest Command Performance V11 Sale 2012 and to Roccafarm Iota Barbara ET (VG-89). Her dam was the prizewinning 13,104kg 3.8% (3.4) Regancrest Barbara ET (Ex-92, GMD, DOM); gd was the 12,120kg 3.9% (3.3) Regancrest-PR Barbie ET (Ex-92, GMD, DOM 6*); 3d was the prizewinning 15,772kg 3.6% Regancrest Juror Brina ET (Ex-92, GMD); 4d was the 14,624kg 3.6% (3.2) Regancrest Aerostar Bert ET (Ex-90, GMD, DOM); 5d was the 13,454kg 3.9% Regancrest Mark Chairman Bea (Ex-91-2E, GMD, DOM); 6d was the 10,709kg 4.1% (3.4) Regancrest Board Chairman Bea (Ex-90); 7d was Regancrest Apache Standout Bea (VG-86 - Ex MS); 8d (VG-85).

**REGANCREST S M
BASHFUL ET (Ex-92)
3d of lot 232**



**REGANCREST BARBARA ET
(Ex-92, GMD, DOM)
4d of lot 232**

**REGANCREST-PR BARBIE ET
(Ex-92, GMD, DOM 6*),
5d of lot 232**



LOT

233. WOODMARSH SIDEKICK LEXUS 01305947504179, 683, born 24.7.19, PLI+£269

sire Walnutlawn Sidekick ET *CDF *CVF *RDF *BYF *BLF *DPF *CNF 6412508113 (VG)

dam Woodmarsh Career Lexus (VG-87)by Sandy-Valley Career ET
gd Woodmarsh Destry Lexus Red (Ex-92-3, SP, LP70), lot 3by Scientific Destry ET
gd Woodmarsh Picolo Lexus Red 2 ET (VG-86, SP)by La Presentation Picolo Red ET
3d Woodmarsh Advent Lexus ET (Ex-90, SP, LP50 5*)by KHW Kite Advent Red ET
4d Farnear Derry Luxor Lexus (Ex-94)by Regancrest Emory Derry ET
5d Farnear Ches Lark Luxor ET (Ex-93, GMD, DOM)

233A. Her CC, WOODMARSH CHIEF LEXUS 01305947205016, born 14.11.21, PLI+£334

sire Stantons Chief ET *CDF *CVF BYF *BLF *DPF 653129015989

WOODMARSH SIDEKICK LEXUS is bred from 10 generations of Ex or VG cows.

1. 2/4

WOODMARSH CAREER LEXUS Very Good-87

1. 3/0 11,661 305 4.34 3.45

She was maternal sister to the 10,626kg 5.16% (3.42) heifer Woodmarsh Unix Lexus (VG-86, SP), lot 142.

WOODMARSH DESTRY LEXUS RED Excellent-92-3, SP, LP70, lot 3

1.	2/5	10,306	305	4.16	3.19	4.	5/5	12,463	305	3.39	3.18
2.	3/5	11,148	305	3.69	3.27	5.	6/5	12,169	305	3.81	3.18
3.	4/6	12,475	305	3.06	3.15	6.	7/8	11,357	305	4.80	3.25

Her dam was the 15,080kg 3.58% Woodmarsh Picolo Lexus Red 2 ET (VG-86, SP); gd was the 15,160kg Woodmarsh Advent Lexus ET (Ex-90, SP, LP50 5*); 3d was the 10,319kg 4.0% Farnear Derry Luxor Lexus (Ex-94); 4d was the 13,548kg 3.7% Farnear Ches Lark Luxor ET (Ex-93, GMD, DOM); 5d was the 11,893kg 4.3% (3.2) Farnear Wist Jacki Lark ET (Ex-93, GMD); 6d was Farnear Thor Barb Jacki (Ex-91, GMD, DOM); 7d was Farnear Mars Empress Barb (Ex-93, GMD, DOM); 8d (VG-86).

LOT

234. WOODMARSH SILVER LYME 5 01305947404192, 666, born 23.7.21, PLI+£308

sire Seagull-Bay Silver ET *CVF *BYF *BLF *DPF 6572156794

dam Woodmarsh Novo Lyme (VG-86, SP), lot 47by Progenesis Novo
gd Woodmarsh Jeeves Lyme 100 ET (VG-86, SP, LP60 7*)by Ked Outside Jeeves ET
3d Woodmarsh Laudan Lyme 30 (Ex-91-2, SP, LP70 13*)by Laudan ET
4d Woodmarsh Jolt Lyme 4 (Ex-92-3, SP, LP100 32*)by Second-Look Jolt
5d Cleevale Prelude Lyme 2 ET RM (Ex-95-5, SP, LP130 48*)

234A. Her CC, WOODMARSH KING DOC LYME 9 01305947604957, born 21.9.21, PLI+£406

sire Woodcrest King Doc *BLF *CVF *POF *RDF *CDF 653132417775 (VG)

WOODMARSH SILVER LYME 5 is bred from 9 generations of Ex or VG cows.

1. 2/2 1,252 41 6.27 3.37 then giving 34.3kg (ACC=42)

WOODMARSH NOVO LYME Very Good-86, SP, lot 47

1. 2/6 10,430 305 3.33 3.45
2. 4/1 10,526 265 3.71 3.27 then giving 15.8kg

She is maternal sister to the 13,493kg 3.54% Woodmarsh Wyman Lyme (VG-87) and to the 15,557kg 4.10% Woodmarsh Mincio Lyme 2 (VG-88, SP, LP60), dam of lot 126. Her dam was the 14,711kg 3.52% Woodmarsh Jeeves Lyme 100 ET (VG-86, SP, LP60 7*); gd was the 17,073kg Woodmarsh Laudan Lyme 30 (Ex-91-2, SP, LP70 13*); 3d was the 16,961kg 4.23% Woodmarsh Jolt Lyme 4 (Ex-92-3, SP, LP100 32*); 4d was the 15,458kg 4.03% Cleevale Prelude Lyme 2 ET (Ex-95-5, SP, LP130 48*); 5d was the 9,060kg 4.0% Borderview Blackstar Lyme (VG-86); 6d was the 12,810kg 4.0% (3.2) Borderview Marks Lanora ET (VG-88); 7d was the 13,231kg 4.3% Twin-Oakes Sexation Lana (VG-87, GMD, DOM); 8d was the 11,140kg 3.7% Twin-Oakes Fond Lois (VG-87).



WOODMARSH SIDEKICK ZANDRA 6 (VG-87 2yr), lot 235

LOT

235. WOODMARSH SIDEKICK ZANDRA 6 01305947201190 Very Good-87 2yr,

662, born 20.7.19

sire Walnutlawn Sidekick ET *CDF *CVF *RDF *BYF *BLF *DPF *CNF 6412508113 (VG)

dam Woodmarsh Windbrook Zandra 4 (Ex-90, SP, LP100 7*), dam of lot 18by Gillette Windbrook ETM
 gd Woodmarsh Zoey ET (Ex-90, SP, LP50 87*)by Comestar Outside ET
 3d Ocean-View Mandel Zandra (Ex-95-2E, GMD, DOM)by Lutz-Meadows E Mandel ET
 4d Moore-Farms Sexy Zandra (Ex-92, GMD)by Ocean-View Sexation
 5d Moore-Farms Valiant Smurf (Ex-90, GMD, DOM)by S-W-D Valiant
 6d Moore-Farms Snooty Elevation (Ex-91-2E)

235A. Her CC, WOODMARSH KING DOC ZANDRA 7 01305947304933, born 8.9.21, PLI+£347 sire Woodcrest King Doc *BLF *CVF *POF *RDF *CDF 653132417775 (VG)

WOODMARSH SIDEKICK ZANDRA 6 Very Good-87 2yr is the 8th generation of Ex or VG cows and is bred from 6 generations Excellent.

She 2/2 2,163 54 3.74 3.14 then giving 44.8kg (ACC=12)

She is maternal sister to the 13,427kg 4.15% (3.25) heifer Woodmarsh Snow Zandra 2 (VG-86 2yr, SP) and to the 15,544kg 4.07% (3.25) Woodmarsh Cinderdoor Zandra (VG-86, SP), lot 18.

WOODMARSH WINDBROOK ZANDRA 4 Excellent-90, SP, LP100 7*, see lot 18

1.	2/5	12,061	305	4.88	3.02	5.	6/5	16,288	305	4.36	3.01
2.	3/6	14,762	305	3.90	3.08	6.	7/8	15,530	305	4.26	3.12
3.	4/6	15,670	305	3.83	3.05	7.	8/8	13,879	305	3.79	3.19

Full & Maternal brothers & sisters - see lot 49

Her dam was the 16,287kg 4.60% Woodmarsh Zoey ET (Ex-90, SP, LP50 87*); gd was the prizewinning 14,021kg 4.3%(3.4) Ocean-View Mandel Zandra (Ex-95-2E, GMD, DOM); 3d was the 14,125kg 3.9% Moore-Farms Sexy Zandra (Ex-92, GMD); 4d was the 13,508kg 4.2% (3.2) and 77 tonne Moore-Farms Valiant Smurf (Ex-90, GMD, DOM); 5d was the 9,012kg 4.4% (3.2) Moore-Farms Snooty Elevation (Ex-91-2E); 6d was Moore-Farms Fond Snoop (VG-86).

LOT

236. WOODMARSH SPRING APPLE 01305947404220, 684, born 6.8.19, PLI+£244

sire Westernrade Altaspring ET *CDF *CVF *RDF *BYF *BLF *DPF *POF 63949033666 (SP)

- dam** Woodmarsh Control Apple (GP-83 2yr, SP)by JK Eder-I Control ET
- gd Wyndford BD Sid Appletime 10 ET (VG-86)by Pine-Tree Sid ET
- 3d Ashleigh Amanda ET (Ex-94-5, SP, LP100 27*)by Ja-Bob Jordan-Red ET
- 4d Kamps-Hollow Altitude ET (Ex-95-2E, DOM 36*)by Regancrest Elton Durham ET
- 5d Clover-Mist Alisha ET (Ex-93-3E, DOM)by A Ronnybrook Prelude ET
- 6d Clover-Mist Augy Star (Ex-94-4E, DOM)by Meadolake Jubilant ET
- 7d D-R-A August (Ex-96-4E, DOM 19*)by Life-O-Riley Marquis King
- 8d D-R-A Ideal Precious Leader(Ex-90-2E)by Donken Ideal Reflection Brutus
- 9d D-R-A Princess Lad Leader (Ex-90-3E)

236A. Her CC, WOODMARSH KING DOC APPLE 01305947105008, born 9.11.21, PLI+£373

sire Woodcrest King Doc *BLF *CVF *POF *RDF *CDF 653132417775 (VG)

WOODMARSH SPRING APPLE

- 1. 2/3

WOODMARSH CONTROL APPLE Good Plus-82 2yr, SP

- 1. 2/3 11,367 305 3.47 3.05

She was maternal sister to the 13,511kg 3.73% Woodmarsh Silver Apple (VG-87, SP), dam of lot 288 and to Woodmarsh Unix Apple (VG-87 2yr), lot 157.

WYNDFORD BD SID APPLETIME 10 ET Very Good-86, see lot 157

- 1. 2/2 11,063 305 2.82 3.07 3. 4/7 15,491 305 2.95 2.86
- 2. 3/5 15,653 305 2.82 3.01 4. 5/11 13,934 279 3.00 2.82

Full & Maternal brothers & sisters - see lot 157

Her dam was the 13,225kg 3.86% Ashleigh Amanda (Ex-94-5, SP, LP100 27*); gd was the 15,626kg 4.5% (3.4) Kamps-Hollow Altitude ET (Ex-95-2E, DOM 2*); 3d was the 15,163kg 4.2% (3.3) Clover-Mist Alisha (Ex-93-3E, DOM); 4d was the 17,150kg 5% Clover-Mist Augy Star (Ex-94-4E, DOM); 5d was the prizewinning 11,367kg 4.3% D-R-A August (Ex-96-4E, DOM), Nom.All-American 1986 and All-Wisconsin Aged Cow 1987; 6d was D-R-A Ideal Precious Leader (Ex-90-2E); 7d was D-R-A Princess Lad Leader (Ex-90-3E).

LOT

237. WOODMARSH SILVER ELEGANCE 01305947404199, 685, born 24.7.19,

PLI+£351

sire Seagull-Bay Silver ET *CVF *BYF *BLF *DPF 6572156794

- dam** Woodmarsh Novo Elegance (VG-86, SP), lot 46by Progenesis Novo
- gd Woodmarsh Windbrook Elegance 3 ET (VG-86 2yr)by Gillette Windbrook ETM
- 3d Bestfed Golden Elegance 3 ET (Ex-93-2, SP, LP60 10*)by Braedale Goldwyn
- 4d Monamore Miss Elegance ET (Ex-94-2, LP50 29*)by Regancrest Elton Durham ET
- 5d Budjon-JK Evalyn ET (Ex-91)by Sunnylodge Linjet
- 6d Krull Broker Elegance (Ex-96-3E, GMD, DOM 1*)by A Conant-Acres-JY Broker ET
- 7d Krull Starbuck Excellency (Ex-90, DOM)by Hanoverhill Starbuck
- 8d Krull TT Excellency (Ex-90, DOM)by Hanover-Hill Triple Threat-Red
- 9d Krull Boot Mark Excellency (Ex-92-2E, GMD, DOM)by Sky-Hi Boot Mark
- 10d Krull Kingstead Excellency (Ex-92-4E, GMD)

Due 1.12.21 to Woodcrest King Doc *BLF *CVF *POF *RDF *CDF 653132417775 (VG)

WOODMARSH SILVER ELEGANCE is bred from 10 generations of Ex or VG cows.

WOODMARSH NOVO ELEGANCE Very Good-86, SP, lot 46

- 1. 2/6 11,754 305 4.84 3.53
- 2. 3/9 14,752 305 4.35 3.48

Her dam was the 10,200kg 4.56% (3.27) heifer Woodmarsh Windbrook Elegance 3 ET (VG-86 2yr); gd was the 17,321kg 3.83 Bestfed Golden Elegance 3 ET (Ex-93-2, SP, LP60 10*); 3d was the 14,127kg Monamore Miss Elegance ET (Ex-94-2, LP50 29*); 4d was the 15,082kg 4.3% (3.3) Budjon-JK Linjet Evalyn ET (Ex-91); 5d was the 15,694kg 3.8% (3.3) Krull Broker Elegance (Ex-96-3E, GMD, DOM 1*), HM All American Mature Cow 1999 & 2000 and HM All Canadian Mature Cow 1999; 6d was the 10,859kg 3.4% (3.4) Krull Starbuck Excellency (Ex-90, DOM); 7d was the 10,428kg 3.8% Krull TT Excellency (Ex-90, DOM); 8d was Krull Boot Mark Excellency(Ex-92-2E, GMD, DOM); 9d was Krull Kingstead Excellency (Ex-92-4E, GMD).

LOT

238. WOODMARSH UNIX NEOMA 01305947404206, 686, born 27.7.19, PLI+£222

sire Croteau Lesperron Unix ET *CVF *BYF *BLF *DPF *CNF 640107567492 (Ex & ST)

- dam** Woodmarsh Jotan Neoma Red (VG-85, SP)by Jotan Red ET
- gd Woodmarsh Talent Neoma Red 9 (Ex-92-3, SP, LP100 6*)by Ladino Park Talent ET
- 3d Woodmarsh Gibson Neoma 3 (Ex-93-2, SP, LP70)by Silky Gibson ET
- 4d Weeton R Factor Neoma ET (Ex-90, LP50)by Rebown Factor ET
- 5d Shoremar Tab Neoma ET (Ex-94-5, SP, LP110 30*)by A Kingstead Valiant Tab
- 6d Brigeen Sexation Nan ET (Ex-2E)by Ocean-View Sexation
- 7d Maview Nolie Maple (Ex-4E, GMD)by Citation R Maple
- 8d Maview Noliter Vista (Ex-91-2E, GMD, DOM)by Valla-Vista King Darius
- 9d Maview Nifty Pioneer (Ex-91-3E, GMD)

Due 1.12.21 to Woodcrest King Doc *BLF *CVF *POF *RDF *CDF 653132417775 (VG)

WOODMARSH UNIX NEOMA is bred from 9 generations of Ex or VG cows.

WOODMARSH JOTAN NEOMA RED Very Good-85, SP

1.	2/7	12,414	305	3.91	3.25	3.	4/7	12,547	305	3.79	3.15
2.	3/8	16,594	305	3.65	3.00						

She was maternal sister to the 16,853kg 4.88% Woodmarsh Doorman Neoma (Ex-91-2, SP, LP70), lot 4; to the 9,340kg 4.79% (3.57) heifer Woodmarsh Seaver Neoma (VG-86, SP), lot 135 and to Woodmarsh Napoleon Red (VG-85), stock bull in the Catershook herd.

WOODMARSH TALENT NEOMA RED 9 Excellent-92-3, SP, LP100 6*, see lot 4

1.	2/5	12,113	305	4.03	3.14	5.	6/10	13,848	305	3.45	3.15
2.	3/6	14,349	305	3.58	3.17	6.	8/8	14,255	305	3.66	2.91
3.	4/9	16,003	305	3.70	2.96	7.	10/4	12,451	305	3.87	3.02
4.	5/11	14,194	305	4.08	3.00						

Her dam was the 16,011kg 3.71% Woodmarsh Gibson Neoma 3 (Ex-93-2, SP, LP70); gd was the 13,148kg Weeton R Factor Neoma ET (Ex-90, LP50); purchased for 3,500gs Black & White Sale 1996; 3d was the 14,752kg 3.86% Shoremar Tab Neoma (Ex-94-5, SP, LP110 30*); 4d was the 10,900kg 4.2% (3.6) Brigeen Sexation Nan ET (Ex-2E); 5d was the 10,990kg 4.1% Maview Nolie Maple (Ex-4E, GMD); 6d was the 14,542kg and 88 tonne Maview Noliter Vista (Ex-91-2E, GMD, DOM); 7d was the 13,916kg 3.8% and 127 tonne Maview Nifty Pioneer (Ex-91-3E, GMD).

LOT

239. WOODMARSH SIDEKICK LYME 3 01305947304261, 687, born 15.9.19, PLI+£217

sire Walnutlawn Sidekick ET *CDF *CVF *RDF *BYF *BLF *DPF *CNF 6412508113 (VG)

- dam** Woodmarsh Dorcy Lyme 5 (VG-87, SP, LP50), dam of lot 63by Coyne-Farms Dorcy ET
- gd Woodmarsh Lou Lyme 48 (Ex-91, SP, LP70 7*)by Jenny-Lou Marshall P149 ET
- 3d Woodmarsh Gibson Lyme 18 (VG-88, SP 7*)by Silky Gibson ET
- 4d Cleevale Prelude Lyme 2 ET RM (Ex-95-5, SP, LP130 48*)

Due 1.12.21 to Woodcrest King Doc *BLF *CVF *POF *RDF *CDF 653132417775 (VG)

WOODMARSH SIDEKICK LYME 3 is bred from 8 generations of Ex or VG cows. She is maternal sister to the 14,956kg 4.30% Woodmarsh Impression Lyme (VG-86, SP), lot 63.

WOODMARSH DORCY LYME 5 Very Good-87, SP, LP50, see lot 63

1.	2/6	14,132	305	3.39	2.93	3.	4/10	17,223	305	2.95	3.02
2.	3/6	17,385	305	3.09	2.92						

.She was twin sister to the 14,729kg Woodmarsh Dorcy Lyme 4 (VG-85, SP) and is maternal sister to the 13,400kg 4.63% (3.23) Woodmarsh Windbrook Lyme 11 (VG-87, SP), dam of lot 11 and to Woodmarsh Linford (Ex-94), Champion & sold for 3,500gs Wexham Cup S&S 2012 and stock bull in the Gelli herd. Her dam was the 3 times 15,000kg 4% Woodmarsh Lou Lyme 48 (Ex-91, SP, LP70 7*); gd was the 12,360kg 5.43% Woodmarsh Gibson Lyme 18 (VG-88, SP 7*); 3d was the 15,458kg 4.03% Cleevale Prelude Lyme 2 ET (Ex-95-5, SP, LP130 48*); 34 was the 9,060kg 4.0% Borderview Blackstar Lyme (VG-86); 5d was the 12,810kg 4.0% (3.2) Borderview Marks Lanora ET (VG-88); 6d was the 13,231kg 4.3% Twin-Oakes Sexation Lana (VG-87, GMD, DOM); 7d was the 11,140kg 3.7% Twin-Oakes Fond Lois (VG-87).

LOT

240. WOODMARSH SILVER MELODY 11 01305947404269, 688, born 22.9.19, PLI+£322

sire Seagull-Bay Silver ET *CVF *BYF *BLF *DPF 6572156794

- dam** Woodmarsh Durbin Melody (**VG-88**), dam of lot 90.....by Ladys-Manor Durbin ET
- gd Woodmarsh Fever Melody 2 (**VG-87, LP50**).....by Crackholm Fever ET
- 3d Woodmarsh Jeeves Melody 127 (**VG-87, SP, LP90 8***).....by Ked Outside Jeeves ET
- 4d Woodmarsh Freelance Melody 30 (**Ex-93-3, SP, LP110 8***).....by Braedale Freelance ET
- 5d Woodmarsh Formation Melody 4 ET (**Ex-92-2, SP, LP100 57***)

Due 1.12.21 to Woodcrest King Doc *BLF *CVF *POF *RDF *CDF 653132417775 (**VG**)

WOODMARSH SILVER MELODY 11 is bred from 11 generations of Ex or VG cows. She is maternal sister to the 13,437kg 4.25% Woodmarsh Mincio Melody 10 (VG-87, SP), lot 90.

WOODMARSH DURBIN MELODY Very Good-88, see lot 90

- 1. 2/4 12,451 305 3.48 3.19 3. 4/4 10,992 305 3.64 3.50
- 2. 3/5 12,170 305 3.42 3.22

She was maternal sister to the 13,059kg 3.66% heifer Woodmarsh Impression Melody 8 (VG-85 2yr, SP), lot 86. Her dam was the 13,653kg 3.72% Woodmarsh Fever Melody 2 (VG-87, LP50); gd was the 14,583kg 3.73% Woodmarsh Jeeves Melody 127 (VG-87, SP, LP90 8*); 3d was the 17,021kg Woodmarsh Freelance Melody 30 ET (Ex-93-3, SP, LP110 8*); 4d was the twice 17,000kg 3.6% Woodmarsh Formation Melody 4 ET (Ex-92-2, SP, LP100 57*); 5d was the 16,107kg 4.46% (3.55) Woodmarsh Melody RM (VG-89, SP 31*); 6d was the 4 times 15,000kg (3 times 4%) Comely Southwind Melody 2 ET RM (Ex-93-3, SP, LP110 16*) EC; 7d was the 12,676kg 3.80% Startmore CM Melody ET (Ex-91, SP, LP70 68*), sold for 4,500gs Comely Sale 1998; 8d was the 12,005 kg 4.9% (3.4) Startmore T Threat Tina (Ex 8*); 9d was the prizewinning 9,444 kg 4.3% A Jim-Mar-D Astronaut Gail (Ex-92 11*); 10d was the 13,690 kg 3.6% Chappells Pat Lass (Ex-90, GMD).

LOT

241. WOODMARSH SILVER MELODY 6 01305947104133, born 2.5.19, PLI+£341

sire Seagull-Bay Silver ET *CVF *BYF *BLF *DPF 6572156794

- dam** Woodmarsh Melba Melody 8 (**GP-82, SP**).....by Woodmarsh Melba ET
- gd Woodmarsh Sammy Melody (**Ex-90, SP, LP50**), dam of lot 391.....by Gen-l-Beq Sammy ET
- 3d Woodmarsh Iota Melody 197 (**VG-85, SP**).....by Regancrest Altaiota ET
- 4d Woodmarsh Goldwyn Melody 120 (**VG-87, SP, LP60**).....by Braedale Goldwyn ET
- 5d Woodmarsh Blitz Melody 67 (**Ex-96-3, SP, LP100 23***).....by Fustead Emory Blitz ET
- 6d Woodmarsh Gibson Melody 21 (**Ex-90, SP, LP100 27***),

Due 5.12.21 to Woodmarsh Orbit ET 01305947103454

WOODMARSH MELBA MELODY 8 Good Plus-82, SP

- 1. 2/8 11,299 305 4.06
- 2. 4/2 14,361 305 4.06 3.09

WOODMARSH SAMMY MELODY Excellent-90, see lot 391

- 1. 2/4 10,912 305 4.41 3.47 3. 4/3 15,264 305 3.79 3.22
- 2. 3/3 14,503 304 3.28 3.33 4. 5/10 17,233 305 3.92 3.05

Her dam was the 13,284kg 5.05% Woodmarsh Iota Melody 197 (VG-85, SP); gd was the 14,233kg 4.49% (3.21) Woodmarsh Goldwyn Melody 120 (VG-87, SP, LP60); 3d was the 18,888kg 3.70% Woodmarsh Blitz Melody 67 (Ex-96-3, SP, LP100 23*); 4d was the 14,712kg 4.08% (3.23) Woodmarsh Gibson Melody 21 (Ex-90, SP, LP100 27*); 5d was the 17,058kg 4.20% Woodmarsh Mtoto Melody 7 ET (Ex-90-3, SP, LP130 20*); 6d was the twice 17,000kg 3.6% Woodmarsh Formation Melody 4 ET (Ex-92-2, SP, LP100 57*); 7d was the 16,107kg 4.46% (3.55) Woodmarsh Melody RM (VG-89, SP 31*); 8d was the 4 times 15,000kg (3 times 4%) Comely Southwind Melody 2 ET RM (Ex-93-3, SP, LP110 16*) EC; 9d was the 12,676kg 3.80% Startmore CM Melody ET (Ex-91, SP, LP70 68*), sold for 4,500gs Comely Sale 1998; 10d was the 12,005 kg 4.9% (3.4) Startmore T Threat Tina (Ex 8*); 11d was the prizewinning 9,444 kg 4.3% A Jim-Mar-D Astronaut Gail (Ex-92 11*); 12d was the 13,690 kg 3.6% Chappells Pat Lass (Ex-90, GMD).

SERVED HEIFERS

LOT

242. WOODMARSH SECRETARIAT SALLIE 2 01305947104091, 689, born 10.3.19,
sire All.Nure Secretariat ET *CVF *BYF *BLF 72033990287543

dam Woodmarsh Melba Sallie (**GP-84, SP**)by Woodmarsh Melba ET
gd Woodmarsh Adonis Sallie (**VG-86**)by Luck-E Adonis-Red ET
gd Woodmarsh Sahara Sallie 27 (**VG-85**), **gd** of lot 106.....by Gen-I-Beq Sahara
3d Woodmarsh Talent Sallie 17 (**Ex-90, LP50**)

Due 7.12.21 to Stantons Chief ET *CDF *CVF BYF *BLF *DPF 653129015989 (s)

WOODMARSH MELBA SALLIE Good Plus-84, SP

1.	2/4	11,331	305	3.73	3.17
2.	3/5	13,601	305	4.24	3.23

WOODMARSH ADONIS SALLIE Very Good-86

1.	2/7	9,978	305	4.388	3.75
2.	3/7	10,866	305	4.78	3.65

She was maternal sister to the 14,488kg Woodmarsh Stanley Cup Sallie 2 (Ex-92-2, LP50), dam of lot 106. Her dam was the 11,553kg 5.00% (3.30) Woodmarsh Sahara Sallie 27 (VG-85); gd was the 13,826kg 4.32% Woodmarsh Talent Sallie 17 (Ex-90, LP50); 3d was the 15,150kg Woodmarsh Mtoto Sallie 5 (VG-85, SP, LP50); 4d was the 14,817kg 4.09% (3.27) Woodmarsh Storm Sallie 2 ET (Ex90, SP, LP70); 5d was the 14,611kg 4.02% Clayden Integrity Sally ET (VG-88, SP, LP80 14*); 6d was the 9,318kg 4.88% (3.38) Hanoverhill Inspire Sallie (VG-85 17*); 7d was the twice 10,000kg 4.6% (3.3) C Hanover-Hill F M Sallie ET (Ex-94-3E); 8d was the 11,317kg 4.5% and 73 tonne Brigeen Shamrock Sallie (Ex-94-3E, GMD 10*); 9d was the 9,112kg 4.5% Brigeen Duchess Sallie (Ex-90-2E, DOM); 10d was the 8,8814kg 3.8% Brigeen Rosita Babe (Ex-90-3E, GMD); 11d was the 9,058kg 4.2% Wenron Sallie Alert Babe (Ex-92-2E); 12d was Wenron Sally Champion (VG 2*), H-M All-Can Produce 1966.

LOT

243. WOODMARSH SIDEKICK SNOWGOOSE 01305947604236, 690, born 19.8.19,
PLI+£236

sire Walnutlawn Sidekick ET *CDF *CVF *RDF *BYF *BLF *DPF *CNF 6412508113 (**VG**)

dam Woodmarsh Impression Snowgoose (**Ex-90, SP**), lot 73by Monument Impression ET
gd Woodmarsh Gerard Snowgoose (**Ex-90, SP**)by Schillview Oman Gerard ET
3d Woodmarsh Bolivia Snowgoose 7 (**VG-85, SP, LP50**)by Magor Bolivia Allen ET
4d Woodmarsh Lightening Snowgoose 5 (**VG-88, SP**)by Woodmarsh Lightening ET
5d Woodmarsh James Snowgoose 2 (**VG-86, SP**)by Shoremar James
6d Woodmarsh Snowgoose (**Ex-90, SP, LP60 3***)by Woodmarsh Jasper
7d Winton Snowgoose 26 (**VG-86, LP50**)

Due 7.12.21 to Woodcrest King Doc *BLF *CVF *POF *RDF *CDF 653132417775 (**VG**) (s)

WOODMARSH SIDEKICK SNOWGOOSE is bred from 7 generations of Ex or VG cows.

WOODMARSH IMPRESSION SNOWGOOSE Excellent-90, SP, lot 73

1.	2/2	15,211	305	3.15	3.08
2.	3/1	16,296	305	2.88	3.06

She is maternal sister to the 13,404kg 4.18% Woodmarsh Alexander Snowgoose (VG-87, SP). Her dam was the twice 17,000kg Woodmarsh Gerard Snowgoose (Ex-90, SP); gd was the 15,417kg 4.84% Woodmarsh Bolivia Snowgoose 7 (VG-85, SP, LP50); 3d was the 18,096kg Woodmarsh Lightening Snowgoose 5 (VG-88, SP); 4d was the 13,858kg 3.77% Woodmarsh James Snowgoose 2 (VG-86, SP); 5d was the 15,145kg 3.56% Woodmarsh Snowgoose (Ex-90, SP, LP60 3*); 6d was the 13,341kg 3.67% Winton Snowgoose 26 (VG-86, LP50).

LOT

244. WOODMARSH SPRING BARBIE 2 ET 01305947604299, 662, born 12.10.19, PLI+£319

sire Westernrade Altaspring ET *CDF *CVF *RDF *BYF *BLF *DPF *POF 63949033666 (SP)

dam Sahara McCutchen Bashful ET (Ex-93-3, SP, LP70), dam of lot 232.....by De-Su Bkm McCutchen 1174 ET
gd Sahara Fever Barbie ET (VG-87 7*)by Crackholm Fever ET
3d Regancrest S M Bashful ET (Ex-92)by England-Ammon Million ET
4d Regancrest Barbara ET (Ex-92, GMD, DOM)by Picston Shottle ET
5d Regancrest-PR Barbie ET (Ex-92, GMD, DOM 6*)by Regancrest Elton Durham ET
6d Regancrest Juror Brina ET (Ex-92, GMD)by Ked Juror ET
7d Regancrest Aerostar Bert ET (Ex-90, GMD, DOM)by Madawaska Aerostar
8d Regancrest Mark Chairman Bea (Ex-91-2E, GMD, DOM)by Walkway Chief Mark
9d Regancrest Board Chairman Bea (Ex-90)

Due 7.12.21 to Stantons Chief ET *CDF *CVF BYF *BLF *DPF 653129015989 (s)

WOODMARSH SPRING BARBIE 2 ET is bred from 11 generations of Ex or VG cows. She is maternal sister to the twice 12,000kg 4% Sahara Bradnick Bashful (VG-86, SP); to Sahara Mogul Bashful (VG-87), sold for 3,000gs Oakroyal dispersal Sale 2018 and to Woodmarsh MVP Barbie ET (VG-85 2yr), lot 232.

SAHARA MCCUTCHEN BASHFUL ET Excellent-93-3, SP, LP70, see lot 232, was purchased for 5,000gs Oakroyal dispersal Sale 2018.

1.	2/4	7,514	305	4.03	3.06	4.	5/11	18,450	305	3.50	2.91
2.	3/5	9,252	305	3.90	3.10	5.	7/1	13,843	249	3.48	2.90
3.	4/6	14,065	305	3.43	3.07						then giving 33.5kg

She is full sister to the 9,640kg 4.91% (3.53) Sahara McCutchen Barbie ET (Ex-90-2, SP) and maternal sister to the 8,117kg 3.65% heifer Sahara Brokaw Barbie (VG-85), sold for 2,800gs Oakroyal dispersal Sale 2018. Her dam was the 11,029kg 4.35% Sahara Fever Barbie ET (VG-87 7*); gd was the 9,317kg 4.4% (3.3) Regancrest S M Bashful ET (Ex-92), sold for \$32,000 Regancrest Command Performance Sale 2010; 3d was the prizewinning 13,104kg 3.8% (3.4) Regancrest Barbara ET (Ex-92, GMD, DOM); 4d was the 12,120kg 3.9% (3.3) Regancrest-PR Barbie ET (Ex-92, GMD, DOM 6*); 5d was the prizewinning 15,772kg 3.6% Regancrest Juror Brina ET (Ex-92, GMD); 6d was the 14,624kg 3.6% (3.2) Regancrest Aerostar Bert ET (Ex-90, GMD, DOM); 7d was the 13,454kg 3.9% Regancrest Mark Chairman Bea (Ex-91-2E, GMD, DOM); 8d was the 10,709kg 4.1% (3.4) Regancrest Board Chairman Bea (Ex-90); 9d was Regancrest Apache Standout Bea (VG-86 - Ex MS); 10d (VG-85).

MATERNAL SISTER TO LOT 108

LOT

245. WOODMARSH MVP BARBIE 3 ET 01305947704181, 3, born 13.7.19, PLI+£212

sire Seagull-Bay MVP ET *CVF *BYF *BLF *DPF 6571618865

dam Sahara McCutchen Bashful ET (Ex-93-3, SP, LP70), dam of lot 232

Due 14.12.21 to Woodcrest King Doc *BLF *CVF *POF *RDF *CDF 653132417775 (VG) (s)

WOODMARSH MVP BARBIE 3 ET is bred from 11 generations of Ex or VG cows. She is full sister to Woodmarsh MVP Barbie ET (VG-85 2yr), lot 232 and maternal sister to the twice 12,000kg 4% Sahara Bradnick Bashful (VG-86, SP) and to Sahara Mogul Bashful (VG-87), sold for 3,000gs Oakroyal dispersal Sale 2018.

LOT

**246. WOODMARSH RUBICON GHOST 2 ET 01305947404266, 691, born 22.9.19
PLI+£290**

sire EDG Rubicon ET *CDF *CVF *BYF *BLF *DPF *CNF 6572128125

- dam** Weavermos Fever Ghost (**Ex-94-2, SP, LP50**), dam of lot 38.....by Crackholm Fever ET
- gd Huddlesford Blitz Ghost (**VG-88**).....by Fustead Emory Blitz ET
- 3d Riverdane Shoremar Ghost (**VG-86**)by Shoremar James
- 4d Ridgfield Storm Ghost 2 ET (**Ex-93-2, SP, LP50 55***).....by Maughlin Storm ET
- 5d Castlerhydd Milan Ghost (**Ex-94-4, SP, LP70 27***)by Shoremar Milan ET
- 6d Lemington Skychief Ghost (**Ex-95-3, SP 13***)by Donnandale Skychief ET
- 7d Witbourne Counselor Ghost (**Ex-92 10***)

Due 8.12.21 to Woodcrest King Doc *BLF *CVF *POF *RDF *CDF 653132417775 (**VG**) (s)

WOODMARSH RUBICON GHOST 2 ET is bred from 11 generations of Ex or VG cows. She is maternal sister to Weavermos Drayman Ghost (Ex-90) and to the 11,204kg 4.87% (3.73) Woodmarsh Guarini Ghost (Ex-90, SP), lot 38.

WEAVERMOS FEVER GHOST Excellent-94-2, SP, LP50 , see lot 38

- 1. 2/8 8,706 305 4.78 3.15 3. 5/0 15,016 295 4.33 2.99
- 2. 3/11 11,157 305 4.31 3.08 4. 6/0 16,775 305 4.06 3.03

Her dam was the 10,683kg 4.29% Huddlesford Blitz Ghost ET (VG-88); gd was the 9,501kg 5.19% (3.21) heifer Riverdane Shoremar Ghost ET (VG-86 2yr); 3d was the prizewinning 14,543kg 4.26% Ridgfield Storm Ghost 2 ET (Ex-93-2, SP, LP50 55*), H-M Intermediate Champion NHS and 1st (3yo in milk) RASE 2003 and Res Supreme Champion NHS and 1st & Res Breed Champion & Best Udder in Show RASE and Nom. All Britain Third Calver 2005; 4d was the 13,700kg 4.40% Castlerhydd Milan Ghost (Ex-94-4, SP, LP70 27*); 5d was the prizewinning 15,675kg 3.98% Lemington Skychief Ghost (Ex-95-3, SP 13*), sold for 6,000 gs Black & White Sale 1995 and Champion Calf NHS 1996; Supreme Champion SWDS 1998 and 1st (50 tonne class) RASE and Hon.Mention All Britain Mature Cow 2002; 6d was the prizewinning 9,336kg Witbourne Counselor Ghost (Ex-92 10*); 7d was Witbourne Triple Aimee (VG-86); 8d was the 9,013 kg 3.5% (3.2) Troybrook Senator Angel ET (VG-86); 9d was Troybrook Reflection Jolly (VG-85 1*); 10d was Bruwin Judy (VG-85 2*).

LOT

247. WOODMARSH SPRING TORCH 01305947304275, 693, born 29.9.19, PLI+£407

sire Westernrade Altaspring ET *CDF *CVF *RDF *BYF *BLF *DPF *POF 63949033666 (**SP**)

- dam** Woodmarsh Impression Torch (**VG-86**), lot 80.....by Monument Impression ET
- gd Woodmarsh Fever Torch (**VG-85, SP, LP60**).....by Crackholm Fever ET
- gd Woodmarsh Shottle Torch 49 (**Ex-91-4, SP, LP100 4***)by Picston Shottle ET
- 3d Woodmarsh Torch 20 (**VG-87, LP80 8***)by Startmore Rudolph ET
- 4d Woodmarsh Torch 15 (**VG-88**)

Due 9.12.21 to Woodcrest King Doc *BLF *CVF *POF *RDF *CDF 653132417775 (**VG**)

WOODMARSH SPRING TORCH is bred from 5 generations of Ex or VG cows.

WOODMARSH IMPRESSION TORCH Very Good-86, lot 80

- 1. 2/2 12,708 305 4.03 3.01
- 2. 3/3 13,783 305 5.09 3.01

Her dam was the 14,106kg 4.07% Woodmarsh Fever Torch (VG-85, SP, LP60); gd was the 16,639kg 3.74% Woodmarsh Shottle Torch 49 (Ex-91-4, SP, LP100 4*); 3d was the 14,280kg 3.92% Woodmarsh Torch 20 (VG-87, LP80 8*); 4d was the 11,720kg 3.82% (3.24) Woodmarsh Torch 15 (VG-88); 6d was the 13,188kg 3.72% Woodmarsh Torch 7 (VG, SP, LP100 2*); 8d was the 11,190kg 3.70% Woodmarsh Torch 2 RML(70) VG).

LOT

248. WOODMARSH SECRETARIAT TRIX 01305947604215, 694, born 2.8.19, PLI+£203

sire All.Nure Secretariat ET *CVF *BYF *BLF 72033990287543

- dam** Woodmarsh Cayle Trix (VG-87, SP), lot 59by Larcrest Cayle ET
- gd** Woodmarsh Nelson Trix (VG-89, LP50)by Woodmarsh Nelson ET
- 3d** Woodmarsh Shottle Trix 7 (VG-87, SP)by Picston Shottle ET
- 4d** Woodmarsh Salopian Trix 3 (VG-89, SP)by Woodmarsh Salopian ET
- 5d** Clayden Raider Trix 2 (Ex-90-3, SP, LP60)by Hanoverhill Raider ET
- 6d** Hawksmoor Trix 18 ET (VG-86)by A Hilltopper Warden
- 7d** Hawksmoor Trix RM RMX (Ex-92) EC

Due 12.12.21 to Stantons Chief ET *CDF *CVF BYF *BLF *DPF 653129015989 (s)

WOODMARSH SECRETARIAT TRIX is bred from 8 generations of Ex or VG cows..

WOODMARSH CAYLE TRIX Very Good-97, SP, lot 59

- 1. 2/5 12,185 305 3.99 3.24
- 2. 3/5 13,417 305 4.43 3.45

Her dam was the 13,906kg 3.76% Woodmarsh Nelson Trix (VG-89, LP50); gd was the 12,155kg 4.46% (3.328) Woodmarsh Shottle Trix 7 (VG-87, SP); 3d was the 13,345kg 4.40% Woodmarsh Salopian Trix 3 (VG-89, SP); 4d was the 12,958kg 4.41% Clayden Raider Trix 2 (Ex-90-3, SP, LP60); 5d was the 9,287kg 4.52% (3.26) Hawksmoor Trix 18 ET (VG-86); 6d was Hawksmoor Trix RM RMX (Ex-92) EC; 7d was Leamol Trix 4 RM RML (VG); 9d was Aintree Hunt Trix RM RMX (Ex) EC.

LOT

249. WOODMARSH RUBICON EDDA 01305947104238, 695, born 20.8.19, PLI+£417

sire EDG Rubicon ET *CDF *CVF *BYF *BLF *DPF *CNF 6572128125

- dam** Woodmarsh Impression Edda 3 (Ex-91, SP), lot 77by Monument Impression ET
- gd** Woodmarsh Allen Edda 2 (Ex-92-2, SP, LP60 10*)by Canyon=Breze Allen ET
- 3d** Cleevale Figaro Edda (Ex-90, SP, LP80 11*)

Due 12.12.21 to Woodcrest King Doc *BLF *CVF *POF *RDF *CDF 653132417775 (VG) (s)

WOODMARSH RUBICON EDDA is bred from 12 generations of Ex or VG cows.

WOODMARSH IMPRESSION EDDA 3 Excellent-91, SP, lot 77

- 1. 2/1 11,988 305 5.08 3.19
- 2. 3/3 13,793 305 5.15 3.21

She is full sister to the 13,574kg heifer Woodmarsh Impression Edda ET (VG-86 2yr); to Woodmarsh Evolution ET (Ex-95), stock bull in the Lisnalty herd and to Woodmarsh Edward ET (VG-87), stock bull in the Anvil herd and maternal sister to the 16,510kg 4.02% Woodmarsh Knowledge Edda 8 (Ex-90, SP, LP50) and to Woodmarsh Euro (VG-87), stock bull in the Marshall herd. Her dam was the 13,637kg 4.65% (3.37) Woodmarsh Allen Edda 2 (Ex-92-2, SP, LP60 10*); gd was the 14,245kg 4.96% Cleevale Figaro Edda (Ex-90); 3d was the 9,486kg Cleevale Storm Edda ET (VG-85), sold for 2,800gs Cleevale dispersal sale 2002; 4d was the 11,394kg 3.75% Bond Haven Jed Edda (Ex-90); 5d was the twice 11,000kg Bond Haven Blackstar Edda ET (VG-88); 6d was the 13,146kg 3.80% Bond Haven R Val Edda ET RM (Ex-90, SP, LP70), sold for 8,000 gs Trans Atlantic Breeders Sale 1993; 7d was the prizewinning 12,111kg 3.9% Bond Haven Valiant R Edda (Ex 7*); 8d was the 9,287 kg 4.0% Bond Haven Marquis R Edda (Ex 8*); 9d was Bond Haven Rockman Edda (VG-85 2*); 10d was Bond Haven Maple Edda (VG); 11d was the 8,735 kg 3.9% All-Can & All-Am Puccini May Edda (Ex-9*).

LOT

250. WOODMARSH SPRING ZANDRA 4 01305947104259, 696, born 13.9.19,

PLI+£451

sire Westernrade Altaspring ET *CDF *CVF *RDF *BYF *BLF *DPF *POF 63949033666 (SP)

- dam** Woodmarsh Control Zandra 2 (VG-85, SP)by JK-I Eder Control ET
- gd Woodmarsh Windbrook Zandra 3 ET (Ex-93-2, SP, LP60), gd of lot 204.....by Gillette Windbrook ETM
- 3d Woodmarsh Zoey ET (Ex-90, SP, LP50 87*)by Comestar Outside ET
- 4d Ocean-View Mandel Zandra (Ex-95-2E, GMD, DOM)by Lutz-Meadows E Mandel ET
- 5d Moore-Farms Sexy Zandra (Ex-92, GMD)by Ocean-View Sexation
- 6d Moore-Farms Valiant Smurf (Ex-90, GMD, DOM)by S-W-D Valiant
- 7d Moore-Farms Snooty Elevation (Ex-91-2E)

Due 12.12.21 to Woodcrest King Doc *BLF *CVF *POF *RDF *CDF 653132417775 (VG) (s)

WOODMARSH SPRING ZANDRA 4 is bred from 8 generations of Ex or VG cows.

WOODMARSH CONTROL ZANDRA 2 Very Good-85, SP

- 1. 2/2 13,291 305 4.11 3.35
- 2. 3/4 17,387 305 4.21 3.27

She was maternal sister to the 14,677kg 4.96% *3.340) Woodmarsh McCutchen Zandra 2 (VG-88, SP), dam of lot 204.

WOODMARSH WINDBROOK ZANDRA 3 ET Excellent-93-2, SP, LP60, see lot 204

- 1. 2/8 10,749 305 4.98 3.52 3. 4/7 13,651 305 4.75 3.56
- 2. 3/7 13,971 305 4.87 3.38 4. 5/8 13,944 305 4.86 3.60

Full & Maternal brothers & sisters- see lot 49

Her dam was the 16,287kg 4.60% Woodmarsh Zoey ET (Ex-90, SP, LP50 87*); gd was the prizewinning 14,021kg 4.3%(3.4) Ocean-View Mandel Zandra (Ex-95-2E, GMD, DOM); 3d was the 14,125kg 3.9% Moore-Farms Sexy Zandra (Ex-92, GMD); 4d was the 13,508kg 4.2% (3.2) and 77 tonne Moore-Farms Valiant Smurf (Ex-90, GMD, DOM); 5d was the 9,012kg 4.4% (3.2) Moore-Farms Snooty Elevation (Ex-91-2E); 6d was Moore-Farms Fond Snoop (VG-86).

LOT

251. WOODMARSH SPRING LYME 01305947204260, 697, born 15.9.19, PLI+£452

sire Westernrade Altaspring ET *CDF *CVF *RDF *BYF *BLF *DPF *POF 63949033666 (SP)

- dam** Woodmarsh Denim Lyme (VG-86, SP)by Claynook Denim ET
- gd Woodmarsh Niagra Lyme 110 ET (VG-89, SP, LP50)by Ri-Val-Re 2338 Niagra ET
- 3d Woodmarsh Shottle Lyme 42 ET (VG-88, SP, LP50), gd of lot 216.....by Picston Shottle ET
- 4d Woodmarsh Rudolph Lyme 5 ET (Ex-92-2, SP, LP60 26*)by Startmore Rudolph ET
- 5d Cleevale Prelude Lyme 2 ET RM (Ex-95-5, SP, LP130 48*)

Due 13.12.21 to Woodcrest King Doc *BLF *CVF *POF *RDF *CDF 653132417775 (VG) (s)

WOODMARSH SPRING LYME is bred from 9 generations of Ex or VG cows.

WOODMARSH DENIM LYME Very Good-86, SP

- 1. 2/9 9,575 305 4.77 3.46
- 2. 3/9 11,476 305 5.25 3.64

WOODMARSH NIAGRA LYME 110 ET Very Good-89, SP, LP50

- 1. 2/6 13,654 305 4.59 3.34 3. 4/8 16,127 305 3.95 3.10
- 2. 3/6 14,482 305 3.55 3.22

She was maternal sister to the 17,643kg 3.64% Woodmarsh Lauthority Lyme 118 ET (Ex-94-3, SP, LP80), dam of lot 216. Her dam was the 16,115kg 3.81% Woodmarsh Shottle Lyme 42 ET (VG-88, SP, LP50); gd was the 15,391kg 4.06% (3.23) Woodmarsh Rudolph Lyme 5 ET (Ex-92-2, SP, LP60 26*); 3d was the 15,458kg 4.03% Cleevale Prelude Lyme 2 ET (Ex-95-5, SP, LP130 48*); 4d was the 9,060kg 4.0% Borderview Blackstar Lyme (VG-86); 5d was the 12,810kg 4.0% (3.2) Borderview Marks Lanora ET (VG-88); 6d was the 13,231kg 4.3% Twin-Oakes Sexation Lana (VG-87, GMD, DOM); 7d was the 11,140kg 3.7% Twin-Oakes Fond Lois (VG-87).

LOT

252. WOODMARSH SIDEKICK MELODY 01305947304212, 699, born 1.8.19, PLI+£262

sire Walnutlawn Sidekick ET *CDF *CVF *RDF *BYF *BLF *DPF *CNF 6412508113 (VG)
dam Woodmarsh Calando Melody 3 (VG-86, SP).....by DG Calando ET
gd Woodmarsh Goldwyn Melody 120 (VG-87, SP, LP60).....by Braedale Goldwyn
5d Woodmarsh Blitz Melody 67 (Ex-96-3, SP, LP100 23*)
6d Woodmarsh Gibson Melody 21 (Ex-90, SP, LP100 27*)

Due 14.12.21 to Woodcrest King Doc *BLF *CVF *POF *RDF *CDF 653132417775 (VG)

WOODMARSH SIDEKICK MELODY is bred from 13 generations of Ex or VG cows.

WOODMARSH CALANDO MELODY 3 Very Good-86

1.	2/5	9,806	305	4.64	3.54
2.	3/6	11,020	305	5.26	3.54

She was maternal sister to the 13,284kg 5.05% Woodmarsh Iota Melody 197 (VG-85, SP), gd of lot 241.

WOODMARSH GOLDWYN MELODY 120 Very Good-87, SP, LP60, see lot 81

1.	2/5	12,953	305	4.13	3.02	3.	4/5	14,233	305	4.28	3.29
2.	3/4	14,233	305	4.28	3.29	4.	5/6	11,553	305	4.20	3.10

Full & Maternal sisters - see lot 81

Her dam was the 18,888kg 3.70% Woodmarsh Blitz Melody 67 (Ex-96-3, SP, LP100 23*); gd was the 14,712kg 4.08% (3.23) Woodmarsh Gibson Melody 21 (Ex-90, SP, LP100 27*); 3d was the 17,058kg 4.20% Woodmarsh Mtoto Melody 7 ET (Ex-90-3, SP, LP130 20*); 4d was the twice 17,000kg 3.6% Woodmarsh Formation Melody 4 ET (Ex-92-2, SP, LP100 57*); 5d was the 16,107kg 4.46% (3.55) Woodmarsh Melody RM (VG-89, SP 31*); 6d was the 4 times 15,000kg (3 times 4%) Comely Southwind Melody 2 ET RM (Ex-93-3, SP, LP110 16*) EC; 7d was the 12,676kg 3.80% Startmore CM Melody ET (Ex-91, SP, LP70 68*), sold for 4,500gs Comely Sale 1998; 8d was the 12,005 kg 4.9% (3.4) Startmore T Threat Tina (Ex 8*); 9d was the prizewinning 9,444 kg 4.3% A Jim-Mar-D Astronaut Gail (Ex-92 11*); 10d was the 13,690 kg 3.6% Chappells Pat Lass (Ex-90, GMD).

LOT

253. WOODMARSH SILVER MELODY 9 01305947704258, 698, born 13.9.19, PLI+£327

sire Seagull-Bay Silver ET *CVF *BYF *BLF *DPF 6572156794
dam Woodmarsh Wyman Melody 4 (VG-85, LP50).....by Pirolo Goldwyn Wyman ET
gd Woodmarsh Jeeves Melody 153 (Ex-92-3, SP, LP60), dam of lot 69.....by Ked Outside Jeeves ET
3d Woodmarsh Damion Melody 66 (Ex-90).....by Erbaces Damion
4d Woodmarsh Freelance Melody 30 (Ex-93-3, SP, LP110 8*)
5d Woodmarsh Formation Melody 4 ET (Ex-92-2, SP, LP100 57*)

Due 14.12.21 to Woodcrest King Doc *BLF *CVF *POF *RDF *CDF 653132417775 (VG)

WOODMARSH SILVER MELODY 8 is bred from 11 generations of Ex or VG cows. She is maternal sister to the 12,290kg 3.73% (3.26) heifer Woodmarsh Dorcy Melody 13 (VG-86 2yr, SP), dam of lot 368.

WOODMARSH WYMAN MELODY 4 Very Good-85, LP50

1.	2/7	10,381	305	4.27	3.42	4.	5/8	16,203	305	3.28	3.19
2.	3/7	12,365	305	3.91	3.38	5.	6/9	13,462	305	4.02	3.15
3.	4/7	13,751	305	3.83	3.23						

She is maternal sister to the 10,473kg 3.88% (3.55) Woodmarsh Control Melody (Ex-90), lot 69 and to the 13,600kg heifer Woodmarsh Unix Melody 3 (VG-85), lot 156.

WOODMARSH JEEVES MELODY 153 Excellent-92-3, SP, LP60, see lot 69

2.	3/5	12,458	305	4.71	3.40	4.	5/10	13,203	305	4.37	3.30
3.	4/7	12,152	305	3.84	3.38	5.	6/10	13,094	305	3.67	3.33

Her dam was the 16,321kg Woodmarsh Damion Melody 66 (Ex-90); gd was the 17,021kg Woodmarsh Freelance Melody 30 ET (Ex-93-3, SP, LP110 8*); 3d was the twice 17,000kg 3.6% Woodmarsh Formation Melody 4 ET (Ex-92-2, SP, LP100 57*); 4d was the 16,107kg 4.46% (3.55) Woodmarsh Melody RM (VG-89, SP 31*); 5d was the 4 times 15,000kg (3 times 4%) Comely Southwind Melody 2 ET RM (Ex-93-3, SP, LP110 16*) EC; 6d was the 12,676kg 3.80% Startmore CM Melody ET (Ex-91, SP, LP70 68*), sold for 4,500gs Comely Sale 1998; 7d was the 12,005 kg 4.9% (3.4) Startmore T Threat Tina (Ex 8*); 8d was the prizewinning 9,444 kg 4.3% A Jim-Mar-D Astronaut Gail (Ex-92 11*); 9d was the 13,690 kg 3.6% Chappells Pat Lass (Ex-90, GMD).

LOT

254. WOODMARSH SPRING MELODY 01305947104245, born 25.8.19, **PLI+£356**

sire Westernrade Altaspring ET *CDF *CVF *RDF *BYF *BLF *DPF *POF 63949033666 (**SP**)

- dam** Woodmarsh Control Melody (**Ex-90**), lot 69.....by JK Eder-I Control ET
- gd Woodmarsh Jeeves Melody 153 (**Ex-92-3, SP, LP60**)by Ked Outside Jeeves ET
- 3d Woodmarsh Damion Melody 66 (**Ex-90**).....by Erbacres Damion
- 4d Woodmarsh Freelance Melody 30 (**Ex-93-3, SP, LP110 8***)by Braedale Freelance ET
- 5d Woodmarsh Formation Melody 4 ET (**Ex-92-2, SP, LP100 57***)

Due 17.12.21 to Woodcrest King Doc *BLF *CVF *POF *RDF *CDF 653132417775 (**VG**)

WOODMARSH SPRING MELODY is bred from 11 generations of Ex or VG cows (the last 5 being Excellent).

WOODMARSH CONTROL MELODY Excellent-90, lot 69

- 1. 2/2 10,078 305 4.20 3.55
- 2. 3/2 10,473 305 3.86 3.55

She is maternal sister to the 16,203kg Woodmarsh Wyman Melody 4 (VG-85, LP50), dam of lot 253 and to the 13,600kg heifer Woodmarsh Unix Melody 3 (VG-85), lot 156. Her dam was the 13,203kg 4.37% (3.30) Woodmarsh Jeeves Melody 153 (Ex-92-3, SP, LP60); gd was the 16,321kg Woodmarsh Damion Melody 66 (Ex-90); 3d was the 17,021kg Woodmarsh Freelance Melody 30 ET (Ex-93-3, SP, LP110 8*); 4d was the twice 17,000kg 3.6% Woodmarsh Formation Melody 4 ET (Ex-92-2, SP, LP100 57*); 5d was the 16,107kg 4.46% (3.55) Woodmarsh Melody RM (VG-89, SP 31*); 6d was the 4 times 15,000kg (3 times 4%) Comely Southwind Melody 2 ET RM (Ex-93-3, SP, LP110 16*) EC; 7d was the 12,676kg 3.80% Startmore CM Melody ET (Ex-91, SP, LP70 68*), sold for 4,500gs Comely Sale 1998; 8d was the 12,005 kg 4.9% (3.4) Startmore T Threat Tina (Ex 8*); 9d was the prizewinning 9,444 kg 4.3% A Jim-Mar-D Astronaut Gail (Ex-92 11*); 10d was the 13,690 kg 3.6% Chappells Pat Lass (Ex-90, GMD).

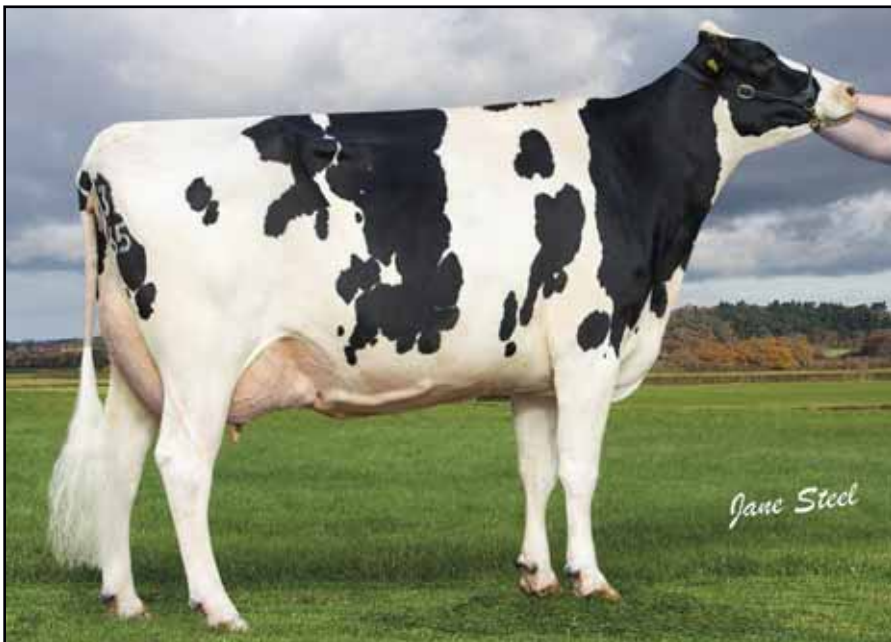

WOODMARSH CONTROL MELODY (Ex-90), dam of lot 254

LOT

255. WOODMARSH SPRING ZANDRA 01305947504221, born 7.8.19, **PLI+£468**

sire Westernrade Altaspring ET *CDF *CVF *RDF *BYF *BLF *DPF *POF 63949033666 (**SP**)

dam Woodmarsh Uno Zandra ET (**Ex-94-2, SP, LP50**)by Amighetti Numero Uno ET
 gd Woodmarsh Goldwyn Zandra ET (**Ex-91, SP, LP50 42***), dam of lot 1by Braedale Goldwyn
 3d Woodmarsh Zoey ET (**Ex-90, SP, LP50 87***)by Comestar Outside ET
 4d Ocean-View Mandel Zandra (**Ex-95-2E, GMD, DOM**)by Lutz-Meadows E Mandel ET
 5d Moore-Farms Sexy Zandra (**Ex-92, GMD**)by Ocean-View Sexation
 6d Moore-Farms Valiant Smurf (**Ex-90, GMD, DOM**)by S-W-D Valiant
 7d Moore-Farms Snooty Elevation (**Ex-91-2E**)

Due 18.12.21 to Woodcrest King Doc *BLF *CVF *POF *RDF *CDF 653132417775 (**VG**)

WOODMARSH SPRING ZANDRA is bred from 7 generations of Excellent cows.

WOODMARSH UNO ZANDRA ET Excellent-94-2, SP, LP50

1.	2/6	13,431	305	3.16	3.16	3.	4/8	16,109	305	3.52	3.07
2.	3/4	10,087	305	4.54	3.68	4.	5/8	13,588	305	4.71	3.39

Full & Maternal sisters & brothers - see lot 1

WOODMARSH GOLDWYN ZANDRA ET Excellent-91, SP, LP50 42*, see lot 1

1.	2/5	12,079	305	4.64	3.38	3.	6/5	14,636	305	5.69	3.30
2.	3/8	13,368	305	4.59	3.52						

Full & Maternal sisters & brothers - see lot 1

Her dam was the 16,287kg 4.60% Woodmarsh Zoey ET (Ex-90, SP, LP50 87*); gd was the prizewinning 14,021kg 4.3%(3.4) Ocean-View Mandel Zandra (Ex-95-2E, GMD, DOM); 3d was the 14,125kg 3.9% Moore-Farms Sexy Zandra (Ex-92, GMD); 4d was the 13,508kg 4.2% (3.2) and 77 tonne Moore-Farms Valiant Smurf (Ex-90, GMD, DOM); 5d was the 9,012kg 4.4% (3.2) Moore-Farms Snooty Elevation (Ex-91-2E); 6d was Moore-Farms Fond Snoop (VG-86).



WOODMARSH UNO ZANDRA ET (Ex-94-2, SP, LP50), dam of lot 255

LOT

256. WOODMARSH SPRING PATRICIA 01305947404227, born 10.8.19, **PLI+£257**

sire Westernrade Altaspring ET *CDF *CVF *RDF *BYF *BLF *DPF *POF 63949033666 (SP)

dam Saxelby Goldsun Patricia (Ex-92-2, SP, LP70)by Toc-Farm Goldsun ET
 gd Saxelby Pioutside Patricia 5 (Ex-91-4, SP, LP70)by Comestar Outside ET
 3d Saxelby SWD A Patricia (Ex-91-5, SP, LP100 13*)by Relay-Arise SWD Vanguard ET
 4d Avondale Starbuck Patricia 3 (Ex-91-3, SP, RS 10*)by Hanoverhill Starbuck
 5d Avondale Lester Patricia ET (Ex-90, SP).....by Almerson Rockman Lester
 6d Katers Never Fear Patricia (Ex)

Due 18.12.21 to Woodcrest King Doc *BLF *CVF *POF *RDF *CDF 653132417775 (VG)

WOODMARSH SPRING PATRICIA is bred from 6 generations of Excellent cows. She is maternal sister to Saxelby Patricia (Ex-92-2).

SAXELBY GOLDSUN PATRICIA Excellent-92-2, SP, LP70

1.	2/2	9,038	279	3.80	3.14	4.	5/3	15,417	305	3.32	2.79
2.	3/1	10,379	302	4.09	3.02	5.	6/8	15,115	305	2.84	2.92
3.	4/1	12,386	305	4.03	2.95	6.	7/7	12,272	305	3.76	3.06

She was maternal sister to the 9,824kg 3.85% (3.21) Saxelby Atwood Patricia (Ex-93).

SAXELBY PIOUTSIDE PATRICIA 5 Excellent-91-4, SP, LP70

1.	2/1	10,262	288	3.25	2.95	4.	5/4	13,479	305	3.27	2.89
2.	3/0	12,950	305	3.06	2.81	5.	6/8	13,450	305	3.55	2.91
3.	4/3	12,861	305	3.23	2.83	6.	7/9	10,043	305	3.47	2.79

She was full sister to the 11,054kg 4.14% Saxelby Pioutside Patricia 4 ET (Ex-90); to the 10,350kg 3.67% (3.21) Saxelby Pioutside Patricia 6 ET (VG-86) and to the 11,118kg 4.34% Castellhyfyrd Outside Patricia ET (VG-87) and maternal sister to the 11,587kg 4.17% Saxelby KJ Patricia (Ex-91-2, SP, LP70); to the 13,240kg 4.24% Saxelby Jackpot Patricia (VG-87, SP, LP90); to the 8,370kg 4.81% (3.30) Saxelby Raider Patricia (VG-85); to the 10,690kg Saxelby Marvelous Patricia (VG-89) and to the 8,910kg 5.34% (3.43) Saxelby James Patricia ET (VG-85). Her dam was the prizewinning 12,508kg 4.00% (3.34) Saxelby SWD A Patricia (Ex-91-5, SP, LP100 13*); gd was the prizewinning 11,930kg 4.29% Avondale Starbuck Patricia 3 (Ex-91-3, SP, RS 10*), sold for 4,800gs Black & White sale 1989 and HM All Britain Heifer 1992; 3d was the twice 11,000kg 3.6% Avondale Lester Patricia ET (Ex-90); 4d was Katers Never Fear Patricia (Ex).



SAXELBY PIOUTSIDE PATRICIA 5
(Ex-91-4, SP, LP70), gd of lot 256

SAXELBY SWD A PATRICIA
(Ex-91-5, SP, LP100 13*), 3d of lot 256



LOT

257. WOODMARSH SPRING ZANDRA 8 01305947104287, born 7.10.19, **PLI+£419**

sire Westernrade Altaspring ET *CDF *CVF *RDF *BYF *BLF *DPF *POF 63949033666 (**SP**)

- dam** Woodmarsh Doorman Zandra 8 ET (**Ex-92, SP**), lot 70.....by Val-Bisson Doorman ET
- gd Woodmarsh Goldwyn Zandra 2 ET (**Ex-94-4, SP, LP100 22***).....by Braedale Goldwyn
- 3d Woodmarsh Zoey ET (**Ex-90, SP, LP50 87***).....by Comestar Outside ET
- 4d Ocean-View Mandel Zandra (**Ex-95-2E, GMD, DOM**).....by Lutz-Meadows E Mandel ET
- 5d Moore-Farms Sexy Zandra (**Ex-92, GMD**).....by Ocean-View Sexation
- 6d Moore-Farms Valiant Smurf (**Ex-90, GMD, DOM**).....by S-W-D Valiant
- 7d Moore-Farms Snooty Elevation (**Ex-91-2E**)

Due 18.12.21 to Woodcrest King Doc *BLF *CVF *POF *RDF *CDF 653132417775 (**VG**)

WOODMARSH SPRING ZANDRA 8 is bred from 7 generations of Excellent cows.

WOODMARSH DOORMAN ZANDRA 8 ET Excellent-92, SP, lot 70

- 1. 2/3 12,310 305 4.33 3.44
- 2. 3/1 9,415 305 3.98 3.87

Full & Maternal sisters & brothers - see lot 70

Her dam was the 16,373kg 4.05% Woodmarsh Goldwyn Zandra 2 ET (Ex-94-4, SP, LP100 22*); gd was the 16,287kg 4.60% Woodmarsh Zoey ET (Ex-90, SP, LP50 87*); 3d was the prizewinning 14,021kg 4.3%(3.4) Ocean-View Mandel Zandra (Ex-95-2E, GMD, DOM); 4d was the 14,125kg 3.9% Moore-Farms Sexy Zandra (Ex-92, GMD); 5d was the 13,508kg 4.2% (3.2) and 77 tonne Moore-Farms Valiant Smurf (Ex-90, GMD, DOM); 6d was the 9,012kg 4.4% (3.2) Moore-Farms Snooty Elevation (Ex-91-2E); 7d was Moore-Farms Fond Snoopy (VG-86).



WOODMARSH DOORMAN ZANDRA 8 ET (Ex-92, SP), dam of lot 257

LOT

258. WOODMARSH SIDEKICK ZANDRA 3 01305947304156, born 20.6.19
sire Walnutlawn Sidekick ET *CDF *CVF *RDF *BYF *BLF *DPF *CNF 6412508113 (VG)
dam Woodmarsh Dorcy Zandra (VG-85, SP) dam of lot 136

Due 19.12.21 to Woodcrest King Doc *BLF *CVF *POF *RDF *CDF 653132417775 (VG)

WOODMARSH DORCY ZANDRA Very Good-85, SP, see lot 136

1.	2/4	12,043	305	3.33	2.97	3.	4/3	15,203	305	3.17	2.91
2.	3/4	13,703	302	2.40	2.90	4.	5/3	15,034	305	3.67	3.07

Her dam was the 15,847kg 5.11% Woodmartsh Gerard Zandra ET (GP-82, SP); gd was the 16,373kg 4.05% Woodmarsh Goldwyn Zandra 2 ET (Ex-94-4, SP, LP100 22*); 3d was the 16,287kg 4.60% Woodmarsh Zoey ET (Ex-90, SP, LP50 87*); 4d was the prizewinning 14,021kg 4.3%(3.4) Ocean-View Mandel Zandra (Ex-95-2E, GMD, DOM); 5d was the 14,125kg 3.9% Moore-Farms Sexy Zandra (Ex-92, GMD); 6d was the 13,508kg 4.2% (3.2) and 77 tonne Moore-Farms Valiant Smurf (Ex-90, GMD, DOM); 7d was the 9,012kg 4.4% (3.2) Moore-Farms Snooty Elevation (Ex-91-2E); 8d was Moore-Farms Fond Snoop (VG-86).

LOT

259. WOODMARSH EVOLUTION ZANDRA 01305947404262, born 18.9.19
sire Woodmarsh Evolution ET 01305947103580 (Ex-95)

dam Woodmarsh Doorman Zandra 2 ET (VG-86), dam of lot 78.....by Val-Bisson Doorman ET
gd Woodmarsh Goldwyn Zandra 2 ET (Ex-94-4, SP, LP100 22*).....by Braedale Goldwyn
3d Woodmarsh Zoey ET (Ex-90, SP, LP50 87*)by Comestar Outside ET
4d Ocean-View Mandel Zandra (Ex-95-2E, GMD, DOM)by Lutz-Meadows E Mandel ET
5d Moore-Farms Sexy Zandra (Ex-92, GMD)by Ocean-View Sexation
6d Moore-Farms Valiant Smurf (Ex-90, GMD, DOM)by S-W-D Valiant
7d Moore-Farms Snooty Elevation (Ex-91-2E)

Due 20.12.21 to Woodcrest King Doc *BLF *CVF *POF *RDF *CDF 653132417775 (VG)

WOODMARSH EVOLUTION ZANDRA is bred from 8 generations of Ex or VG cows. She is maternal sister to the 11,127kg 4.13% (3.66) heifer Woodmarsh Contrast Zandra 2 (VG-85, SP), lot 78.

WOODMARSH DOORMAN ZANDRA 2 ET Very Good-86, see lot 78

1.	2/4	9,328	305	4.39	3.51
2.	3/10	10,013	280	3.64	3.52

She was full sister to the 14,346kg 4.07% (3.36) Woodmarsh Doorman Zandra ET (VG-88, SP); to the 13,096kg Woodmarsh Doorman Zandra 6 ET (VG-86, SP), lot 71; to the 10,738kg 4.60% (3.60) Woodmarsh Doorman Zandra 7 ET (VG-85, SP), lot 72; to the 12,310kg 4.33%(3.44) Woodmarsh Doorman Zandra 8 ET (Ex-92, SP), lot 70 and to Woodmarsh Zarman ET (VG-86), stock bull in the Warmingham herd.

Maternal brothers & sisters - see lot 70

Her dam was the 16,373kg 4.05% Woodmarsh Goldwyn Zandra 2 ET (Ex-94-4, SP, LP100 22*); gd was the 16,287kg 4.60% Woodmarsh Zoey ET (Ex-90, SP, LP50 87*); 3d was the prizewinning 14,021kg 4.3%(3.4) Ocean-View Mandel Zandra (Ex-95-2E, GMD, DOM); 4d was the 14,125kg 3.9% Moore-Farms Sexy Zandra (Ex-92, GMD); 5d was the 13,508kg 4.2% (3.2) and 77 tonne Moore-Farms Valiant Smurf (Ex-90, GMD, DOM); 6d was the 9,012kg 4.4% (3.2) Moore-Farms Snooty Elevation (Ex-91-2E); 7d was Moore-Farms Fond Snoop (VG-86).

LOT

260. WOODMARSH SECRETARIAT LYME 9 01305947504116, born 14.4.19,
PLI+£214

sire All.Nure Secretariat ET *CVF *BYF *BLF 72033990287543

dam Woodmarsh Doorsopen Lyme (SP).....by Ladys-Manor Dorsopen ET
gd Woodmarsh Observer Lyme (VG-86)by De-Su Observer ET
3d Woodmarsh Fever Lyme 4 ET (VG-86, SP)by Crackholm Fever ET
4d Woodmarsh Drake Lyme 37 (Ex-92-2, LP60 11*), gd of lot 39.....by Far-O-La Debbie-Jo Drake ET
3d Woodmarsh Rudolph Lyme 5 ET (Ex-92-2, SP, LP60 26*),by Startmore Rudolph ET
4d Cleevale Prelude Lyme 2 ET RM (Ex-95-5, SP, LP130 48*)

Due 21.12.21 to Woodcrest King Doc *BLF *CVF *POF *RDF *CDF 653132417775 (VG)

WOODMARSH DOORSOPEN LYME SP

- | | | | | | |
|----|-----|--------|-----|------|------|
| 1. | 2/4 | 8,854 | 305 | 4.87 | 3.63 |
| 2. | 4/0 | 12,244 | 305 | 4.99 | 3.63 |

WOODMARSH OBSERVER LYME Very Good-86

- | | | | | | |
|----|-----|--------|-----|------|------|
| 1. | 2/3 | 9,730 | 305 | 4.45 | 3.44 |
| 2. | 3/3 | 10,011 | 304 | 3.79 | 3.50 |

Her dam was the 10,468kg 5.80% Woodmarsh Fever Lyme 4 ET (VG-86, SP); gd was the 14,518kg Woodmarsh Drake Lyme 37 (Ex-92-2, LP60 11*); 3d was the 15,391kg 4.06% (3.23) Woodmarsh Rudolph Lyme 5 ET (Ex-92-2, SP, LP60 26*); 4d was the 15,458kg 4.03% Cleevale Prelude Lyme 2 ET (Ex-95-5, SP, LP130 48*); 5d was the 9,060kg 4.0% Borderview Blackstar Lyme (VG-86); 6d was the 12,810kg 4.0% (3.2) Borderview Marks Lanora ET (VG-88); 7d was the 13,231kg 4.3% Twin-Oakes Sexation Lana (VG-87, GMD,

LOT

261. WOODMARSH SILVER SALLIE 2 01305947704209, born 28.7.19

sire Seagull-Bay Silver ET *CVF *BYF *BLF *DPF 6572156794

dam Woodmarsh Stanley Cup Sallie 2 (Ex-92-2, LP50), dam of lot 106.....by Gillette Stanley Cup ETM
gd Woodmarsh Sahara Sallie 27 (VG-85)by Gen-I-Beq Sahara
3d Woodmarsh Talent Sallie 17 (Ex-90, LP50)

Due 23.12.21 to Monument Impression ET *BLF *BYF *CVF 6566382657 (Ex & ST)

WOODMARSH SILVER SALLIE 2 is bred from 13 generations of Ex or VG cows. Shie is maternal sister to the 12,487kg 3.55% heifer Woodmarsh Cinderdoor Sallie (VG-87 2yr), dam of lot 190 and to the 14,008kg 4.00% (3.22) Woodmarsh Impression Sallie (VG-86, SP), lot 106.

WOODMARSH STANLEYCUP SALLIE 2 Excellent-92-3, LP50, see lot 106

- | | | | | | | | | | | | |
|----|-----|--------|-----|------|------|----|------|--------|-----|------|------|
| 1. | 2/4 | 12,344 | 305 | 3.35 | 3.13 | 3. | 4/10 | 13,509 | 305 | 3.20 | 3.05 |
| 2. | 3/6 | 14,488 | 305 | 3.23 | 2.99 | | | | | | |

She was maternal sister to the 10,868kg 4.78% (3.65) Woodmarsh Adonis Sallie VG-86), gd of lot 242. Her dam was the 11,553kg 5.00% (3.30) Woodmarsh Sahara Sallie 27 (VG-85); gd was the 13,826kg 4.32% Woodmarsh Talent Sallie 17 (Ex-90, LP50); 3d was the 15,150kg Woodmarsh Mtoto Sallie 5 (VG-85, SP, LP50); 4d was the 14,817kg 4.09% (3.27) Woodmarsh Storm Sallie 2 ET (Ex90, SP, LP70); 5d was the 14,611kg 4.02% Clayden Integrity Sally ET (VG-88, SP, LP80 14*); 6d was the 9,318kg 4.88% (3.38) Hanoverhill Inspire Sallie (VG-85 17*); 7d was the twice 10,000kg 4.6% (3.3) C Hanover-Hill F M Sallie ET (Ex-94-3E); 8d was the 11,317kg 4.5% and 73 tonne Brigeen Shamrock Sallie (Ex-94-3E, GMD 10*); 9d was the 9,112kg 4.5% Brigeen Duchess Sallie (Ex-90-2E, DOM); 10d was the 8,8814kg 3.8% Brigeen Rosita Babe (Ex-90-3E, GMD); 11d was the 9,058kg 4.2% Wenron Sallie Alert Babe (Ex-92-2E); 12d was Wenron Sally Champion (VG 2*), H-M All-Can Produce 1966.

LOT

262. WOODMARSH SILVER TORCH 2 01305947404304, born 21.10.19, **PLI+£303**

sire Seagull-Bay Silver ET *CVF *BYF *BLF *DPF 6572156794

dam Woodmarsh Fever Torch (**VG-85, SP, LP60**), dam of lot 80by Crackholm Fever ET
gd Woodmarsh Shottle Torch 49 (**Ex-91-4, SP, LP100 4***) by Picston Shottle ET
3d Woodmarsh Torch 20 (**VG-87, LP80 8***).....by Startmore Rudolph ET
4d Woodmarsh Torch 15 (**VG-88**)

Due 23.12.21 to Woodcrest King Doc *BLF *CVF *POF *RDF *CDF 653132417775 (**VG**)

WOODMARSH SILVER TORCH 2 is maternal sister to the 13,783kg 5.09% Woodmarsh Impression Torch (VG-86), lot 80.

WOODMARSH FEVER TORCH Very Good-85, SP, LP60, see lot 80

1.	2/4	9,359	305	4.32	3.12	4.	5/6	14,038	305	3.91	3.08
2.	3/7	12,502	305	4.00	3.07	5.	6/9	14,106	305	4.07	3.07
3.	4/6	13,520	298	4.73	3.02	6.	7/10	13,917	305	4.21	3.11

She was maternal sister to the 17,814kg 4.01% Woodmarsh Mincio Torch (VG-89, SP), gd of lot 152. Her dam was the 16,639kg 3.74% Woodmarsh Shottle Torch 49 (Ex-91-4, SP, LP100 4*); gd was the 14,280kg 3.92% Woodmarsh Torch 20 (VG-87, LP80 8*); 3d was the 11,70=20kg 3.82% (3.24) Woodmarsh Torch 15 (VG-88).

LOT

263. WOODMARSH SIDEKICK ORALIE 01305947204218, born 5.8.19, **PLI+£241**

sire Walnutlawn Sidekick ET *CDF *CVF *RDF *BYF *BLF *DPF *CNF 6412508113 (**VG**)

dam Woodmarsh Impression Oralie 3 (**GP-82, SP**)by Monument Impression ET
gd Gatrog Mincio Oralie (**Ex-90-2, SP, LP70 5***), dam of lot 62.....by Bertaiola Mincio ET
3d Weeton Golden A Oralie (**Ex-96-3, SP**)by Braedale Goldwyn
4d Weeton Oralie Allen ET (**Ex-94-3, SP, LP50 14***)by Canyon-Breeze Allen ET
5d Weeton Lee Oralie ET (**Ex-93-2, SP**).....by Comestar Lee ET
6d Comestar Oralie Prelude ET **RM (Ex-93-3, SP, LP70 67*)**.....by A Ronnybrook Prelude ET
7d Comestar L Or Black ET (**VG-87 16***).....by To-Mar Blackstar ET
6d Comestar Laurie Sheik ET (**VG-88 23***)by A Puget-Sound Sheik
9d Elysa Anthony Lea (**Ex 15***)

Due 2.1.22 to Woodcrest King Doc *BLF *CVF *POF *RDF *CDF 653132417775 (**VG**)

WOODMARSH IMPRESSION ORALIE 3 ET Good Plus-82, SP

1.	2/3	11,358	305	4.37	3.08
2.	3/2	13,388	305	4.16	3.09

She was full sister to the stock bull Woodmarsh Orbit ET and maternal sister to the 12,192kg 5.45% (3.66_ Woodmarsh Prizim Oralie (VG-87, SP).

GATROG MINCIO ORALIE Excellent-90-2, SP, LP70 5*, see lot 62

1.	2/2	10,905	305	4.01	3.34	4.	5/9	12,612	305	4.46	3.41
2.	3/6	13,040	305	3.65	3.15	5.	6/9	15,494	305	4.68	3.28
3.	4/9	15,408	305	4.27	3.16						

She was maternal sister to the 10,086kg 4.28% (3.25) Gatrog Mammoth BG Oralie (Ex-90). Her dam was the Prizewinning 14,121kg 3.75% Weeton Golden A Oralie (Ex-96-3, SP), sold for 13,500gs Weeton dispersal Sale 2010; gd was the 13,130kg 4.00% (3.37) Weeton Oralie Allen ET (Ex-94-3, SP, LP50 14*), sold for 22,000gs Weeton Sale 2008; 3d was the 12,729kg 4.45% Weeton Lee Oralie ET (Ex-93-2, SP), sold for 9,500gs Weeton Sale 2002; 4d was the prizewinning 15,466kg 4.47% Comestar Oralie Prelude ET (Ex-93-3, SP, LP70 67*); 5d was the prizewinning 14,025kg 3.7% Comestar L'Or Black ET (VG-87 16*); 6d was the prizewinning 12,046 kg 4.4% (3.3) Comestar Laurie Sheik ET (VG-88 23*), H-M All-Can and All-Am 2yo 1989; 7d was the prizewinning 14,412 kg 3.9% Elysa Anthony Lea (Ex 15*).

LOT

264. WOODMARSH SILVER MELODY 5 01305947604131, born 29.4.19, **PLI+£411**

sire Seagull-Bay Silver ET *CVF *BYF *BLF *DPF 6572156794

dam Woodmarsh Abro Melody 3 (**VG-87, SP**)by Sandy-Valley Abro ET
gd Woodmarsh Bradnick Melody (**Ex-90, SP**)by Regancrest-GV S Bradnick ET
3d Woodmarsh Rudolph Melody 40 (**VG-86, SP LP80 5***), 3d of lot 16by Startmore Rudolph ET
4d Woodmarsh Melody **RM (VG-89, SP 31*)**by Singing-Brook Benchmark ET
5d Comely Southwind Melody 2 ET **RM (Ex-93-3, SP, LP110 16*) EC**

Due 7.1.22 to Woodmarsh Orbit ET 01305947103454

WOODMARSH SILVER MELODY 5 is bred from 9 generations of Ex or VG cows.

WOODMARSH ABRO MELODY 3 Very Good-87, SP

1.	2/6	11,982	305	4.52	3.30
2.	3/5	12,274	305	3.80	3.41

WOODMARSH BRADNICK MELODY Excellent-90, SP

1.	2/5	11,533	305	4.77	3.15	3.	4/11	12,360	305	4.02	2.97
2.	3/5	12,144	305	3.93	3.28						

She was maternal sister to the 13,381kg 3.88% (3.24) Woodmarsh Jeeves Melody 174 (Ex-95-3, SP, LP70), dam of lot 154 and to the 15,167kg Woodmarsh Lauthority Melody (VG-89), dam of lot 16. Her dam was the 15,684kg 3.79% Woodmarsh Rudolph Melody 40 (VG-86, SP, LP80 5*); gd was the 16,107kg 4.46% (3.55) Woodmarsh Melody RM (VG-89, SP 31*); 3d was the 4 times 15,000kg (3 times 4%) Comely Southwind Melody 2 ET RM (Ex-93-3, SP, LP110 16*) EC; 4d was the 12,676kg 3.80% Startmore CM Melody ET (Ex-91, SP, LP70 68*), sold for 4,500gs Comely Sale 1998; 5d was the 12,005 kg 4.9% (3.4) Startmore T Threat Tina (Ex 8*); 6d was the prizewinning 9,444 kg 4.3% A Jim-Mar-D Astronaut Gail (Ex-92 11*); 7d was the 13,690 kg 3.6% Chappells Pat Lass (Ex-90, GMD).

LOT

265. WOODMARSH EVOLUTION ZANDRA 5 01305947704265, born 22.9.19,

PLI+£221

sire Woodmarsh Evolution ET 01305947103580 (**Ex-95**)

dam Woodmarsh Fever Zandra ET (**Ex-90, SP, LP60 11***), dam of lot 143by Crackholm Fever ET
gd Woodmarsh Zoey ET (**Ex-90, SP, LP50 87***)by Comestar Outside ET
3d Ocean-View Mandel Zandra (**Ex-95-2E, GMD, DOM**)by Lutz-Meadows E Mandel ET
4d Moore-Farms Sexy Zandra (**Ex-92, GMD**)by Ocean-View Sexation
5d Moore-Farms Valiant Smurf (**Ex-90, GMD, DOM**)by S-W-D Valiant
6d Moore-Farms Snooty Elevation (**Ex-91-2E**)

Due 11.1.22 to Woodcrest King Doc *BLF *CVF *POF *RDF *CDF 653132417775 (**VG**)

WOODMARSH EVOLUTION ZANDRA 5 is bred from 6 generations of Excellent cows. She is maternal sister to the 13,739kg 5.66% (3.98) Woodmarsh Doorman Zandra 3 (Ex-93-2, SP, LP50); to the 9,703kg 4.80% (3.43) heifer Woodmarsh Silver Zandra 2 (VG-86), dam of lot 147; to the 11,326kg 4.89% (3.65) Woodmarsh Cayle Zandra (VG-85, SP), dam of lot 292; to the 10,299kg 5.42% (3.47) heifer Woodmarsh Unix Zandra ET (VG-87 2yr, SP), lot 143; to the 11,148kg 4.49% (3.21) heifer Woodmarsh Unix Zandra 3 ET (VG-87 2yr, SP) and to Woodmarsh Zandar (Ex-91), stock bull in the Bicton and Hankins herds.

WOODMARSH FEVER ZANDRA ET Excellent-90, SP, LP60 11*, see lot 143

1.	2/4	11,731	305	5.47	3.41	4.	5/4	13,946	305	4.67	3.30
2.	3/4	13,332	305	4.94	3.47	5.	7/11	12,460	305	4.46	3.31
3.	4/4	13,786	305	4.82	3.51						

She was full sister to the 16,101kg 3.88% Woodmarsh Fever Zandra 2 ET (Ex-90, SP, LP60), dam of lot 280. Maternal brothers & sisters - see lot 49

Her dam was the 16,287kg 4.60% Woodmarsh Zoey ET (Ex-90, SP, LP50 87*); gd was the prizewinning 14,021kg 4.3%(3.4) Ocean-View Mandel Zandra (Ex-95-2E, GMD, DOM); 3d was the 14,125kg 3.9% Moore-Farms Sexy Zandra (Ex-92, GMD); 4d was the 13,508kg 4.2% (3.2) and 77 tonne Moore-Farms Valiant Smurf (Ex-90, GMD, DOM); 5d was the 9,012kg 4.4% (3.2) Moore-Farms Snooty Elevation (Ex-91-2E); 6d was Moore-Farms Fond Snoop (VG-86).

LOT

266. WOODMARSH CONTROL AUGUST ET 01305947604271, born 27.9.19

sire JK Eder-I Control ET *DBF *BLF *BYF *CVF 64011278908 (VG & ST)

dam Whinchat Goldwyn August ET (Ex-95=5, SP, LP70 10*)by Braedale Goldwyn
gd Whinchat September August ET (VG-87)by Pursuit September Storm
3d Twizzlefoot Augusta 1 (Ex-90, SP, LP70)by A Ronnybrook Prelude ET
4d Clover-Mist Augy Star (Ex-94-4E, DOM)by Meadolake Jubilant ET
5d D-R-A August (Ex-96-4E)Life-O-Riley Marquis King
6d D-R-A Ideal Precious Leader(Ex-90-2E)by Donken Ideal Reflection Brutus
7d D-R-A Princess Lad Leader (Ex-90-3E)

Due 11.1.22 to Woodcrest King Doc *BLF *CVF *POF *RDF *CDF 653132417775 (VG)

WOODMARSH CONTROL AUGUST ET is bred from 7 generations of Excellent cows. She is maternal sister to the 11,019kg 4.46% (3.31) Whinchat Windbrook August ET (Ex-91, SP); to the 8,999kg 4.03% (3.35) heifer Whinchat Doorman August ET (VG-87); to Whinchat Doorman August 4 (VG-85 2yr); to Whinchat Cinderdoor August 2 ET (VG-85 2yr); to the 13,048kg Whinchat Cinderdoor August 3 ET (VG-87, SP), sold for 3,100gs Whinchat Sale 2020 and to the 9,121kg 4.69% (3.29) Whinchat Shottle August (VG-87).

WHINCHAT GOLDWYN AUGUST Excellent-95-6. SP, LP70

1.	2/3	9,487	305	3.92	3.28	4.	5/10	11,670	305	4.32	3.40
2.	3/3	11,588	305	3.48	3.31	5.	7/0	11,382	305	4.40	3.52
3.	4/5	12,477	305	4.17	3.40	6.	8/0	9,412	302	4.43	3.63

She was maternal sister to the 9,388kg 4.76% (3.53) Whinchat Adventure August (VG-85 and to the 9,562kg 4.14% Whinchat Adventure August 2 (VG-85).

WHINCHAT SEPTEMBER AUGUST ET Very Good-87

1.	2/7	8,569	305	4.16	3.05
2.	4/0	9,834	305	4.51	3.10

Her dam was the 16,252kg 4.03% Twizzlefoot Augusta 1 (Ex-90, SP, LP70); gd was the 17,150kg 5% Clover-Mist Augy Star (Ex-94-4E, DOM); 3d was the prizewinning 11,367kg 4.3% D-R-A August (Ex-96-4E, DOM), Nom.All-American 1986 and All-Wisconsin Aged Cow 1987; 4d was D-R-A Ideal Precious Leader (Ex-90-2E); 5d was D-R-A Princess Lad Leader (Ex-90-3E).

LOT

267. WOODMARSH EVOLUTION MELODY 01305947104196, born 23.7.19

sire Woodmarsh Evolution ET 01305947103580 (Ex-95)

dam Woodmarsh Zanu Melody 11 (VG-85, SP)by Woodmarsh Zanu ET
gd Woodmarsh Allen Melody 164 ET (VG-85)by Canyon-Breeze Allen ET
3d Woodmarsh Dante Melody 14 ET (Ex-91-2, SP, LP60 8*)by Regancrest Elton Dante ET
4d Woodmarsh Melody RM (VG-89, SP 31*), 3d of lot 25by Singing-Brook Benchmark ET
5d Comely Southwind Melody 2 ET RM (Ex-93-3, SP, LP110 16*) EC

Due 18.1.22 to S-S-I Millington Totem ET *CVF *RDF *BYF *BLF *DPF 653131003184 (s)

WOODMARSH EVOLUTION MELODY is bred from 9 generations of Ex or VG cows.

WOODMARSH ZANU MELODY 11 Very Good-85, SP

1.	2/10	11,768	305	4.35	3.13
2.	4/0	13,547	305	4.84	3.04

WOODMARSH ALLEN MELODY 164 ET Very Good-85

1.	2/4	11,436	305	4.09	3.08	3.	4/5	11,621	305	3.34	3.14
2.	3/4	15,379	305	3.34	3.04						

She was full sister to the 12,997kg Woodmarsh Allen Melody 167 ET (VG-85) and maternal sister to the 11,234kg 5.05% (3.38) Woodmarsh Talent Melody 41 (VG-87, SP) and to the 11,678kg 4.63% (3.50) heifer Woodmarsh Final Cut Melody 84 (VG-86 2yr). Her dam was the 14,224kg 5.33% Woodmarsh Dante Melody 14 ET (Ex-91-2, SP, LP60 8*); gd was the 16,107kg 4.46% (3.55) Woodmarsh Melody RM (VG-89, SP 31*); 3d was the 4 times 15,000kg (3 times 4%) Comely Southwind Melody 2 ET RM (Ex-93-3, SP, LP110 16*) EC; 4d was the 12,676kg 3.80% Startmore CM Melody ET (Ex-91, SP, LP70 68*), sold for 4,500gs Comely Sale 1998; 5d was the 12,005 kg 4.9% (3.4) Startmore T Threat Tina (Ex 8*); 6d was the prizewinning 9,444 kg 4.3% A Jim-Mar-D Astronaut Gail (Ex-92 11*); 7d was the 13,690 kg 3.6% Chappells Pat Lass (Ex-90, GMD).

LOT

268. WOODMARSH SPRING ZANDRA 3 01305947404258, born 5.9.19, **PLI+£413**

sire Westernrade Altaspring ET *CDF *CVF *RDF *BYF *BLF *DPF *POF 63949033666 (SP)

dam Woodmarsh Control Zandra (VG-85, SP), lot 67

Due 21.1.22 to S-S-I Millington Totem ET *CVF *RDF *BYF *BLF *DPF 653131003184 (s)

WOODMARSH CONTROL ZANDRA Very Good-85, SP, lot 67

- 1. 2/4 11,469 305 3.75 3.30
- 2. 3/4 13,866 305 3.88 3.39

Her dam was the 10,793kg 4.203% (3.55) Woodmarsh Numero Uno Zandra (GP-82), gd was the 14,636kg 5.69% (3.30) Woodmarsh Goldwyn Zandra ET (Ex-91, SP, LP50 42*); 3d was the 16,287kg 4.60% Woodmarsh Zoey ET (Ex-90, SP, LP50 87*); 4d was the prizewinning 14,021kg 4.3%(3.4) Ocean-View Mandel Zandra (Ex-95-2E, GMD, DOM); 5d was the 14,125kg 3.9% Moore-Farms Sexy Zandra (Ex-92, GMD); 6d was the 13,508kg 4.2% (3.2) and 77 tonne Moore-Farms Valiant Smurf (Ex-90, GMD, DOM); 7d was the 9,012kg 4.4% (3.2) Moore-Farms Snooty Elevation (Ex-91-2E); 8d was Moore-Farms Fond Snoop (VG-86).

LOT

269. WOODMARSH SPRING SALLIE 01305947504270, born 27.9.19, **PLI+£479**

sire Westernrade Altaspring ET *CDF *CVF *RDF *BYF *BLF *DPF *POF 63949033666 (SP)

dam Woodmarsh Capital Gain Sallie (VG-87, SP)by Stantons Capital Gain ET
 gd Woodmarsh Dorcy Sallie (Ex-90, SP, LP50)by Coyne-Farms Dorcy ET
 3d Woodmarsh Outside Sallie 10 (VG-87, SP, LP50), gd of lot 8by Comestar Outside ET
 3d Woodmarsh Storm Sallie 2 ET (Ex-90, SP, LP70)

Due 21.1.22 to Wilder Dalliance ET *CVF *BYF *BLF *DPF 6038894941 (s)

WOODMARSH SPRING SALLIE is bred from 12 generations of Ex or VG cows.

WOODMARSH CAPITAL GAIN SALLIE Very Good-87, SP

- 1. 2/5 16,987 305 3.54 3.10
- 2. 3/4 15,843 305 3.30 3.34

She was maternal sister to Woodmarsh Savior (Ex-91), stock bull in the Boreatton and Prospect herds.

WOODMARSH DORCY SALLIE Excellent-90, SP, LP50

- 1. 2/6 11,970 305 4.27 3.45 3. 4/5 15,860 305 3.89 3.31
- 2. 3/6 14,626 305 3.89 3.31

She was maternal sister to the 13,710kg 3.97% (3.25) Woodmarsh Windbrook Sallie (VG-86 3*), dam of lot 8 and to Woodmarsh Salvo (Ex-94), Champion & sold for 5,800gs Wexham Cup S&S 2011 and stock bull in the Medhurst herd. Her dam was the 12,225kg 4.43% (3.23) Woodmarsh Outside Sallie 10 (VG-87, SP, LP50); gd was the 14,817kg 4.09% (3.27) Woodmarsh Storm Sallie 2 ET (Ex90, SP, LP70); 3d was the 14,611kg 4.02% Clayden Integrity Sally ET (VG-88, SP, LP80 14*); 4d was the 9,318kg 4.88% (3.38) Hanoverhill Inspire Sallie (VG-85 17*); 5d was the twice 10,000kg 4.6% (3.3) C Hanover-Hill F M Sallie ET (Ex-94-3E); 6d was the 11,317kg 4.5% and 73 tonne Brigeen Shamrock Sallie (Ex-94-3E, GMD 10*); 7d was the 9,112kg 4.5% Brigeen Duchess Sallie (Ex-90-2E, DOM); 8d was the 8,8814kg 3.8% Brigeen Rosita Babe (Ex-90-3E, GMD); 9d was the 9,058kg 4.2% Wenron Sallie Alert Babe (Ex-92-2E); 10d was Wenron Sally Champion (VG 2*), H-M All-Can Produce 1966.

LOT

270. WOODMARSH SILVER MELODY 8 01305947604201, born 25.7.19

sire Seagull-Bay Silver ET *CVF *BYF *BLF *DPF 6572156794

dam Woodmarsh Spring Pirate Melody (**G-79 2yr, SP**)by Springhill-OH Iron J Pirate
gd Woodmarsh Blitz Melody 67 (**Ex-96-3, SP, LP100 23***), gd of lot 81by Fustead Emory Blitz ET
3d Woodmarsh Gibson Melody 21 (**Ex-90, SP, LP100 27***)

Due 22.1.22 to S-S-I Millington Totem ET *CVF *RDF *BYF *BLF *DPF 653131003184 (s)

WOODMARSH SPRING PIRATE MELODY ET SP

1. 2/6 11,731 305 4.29 3.07

She was full sister to the 13,931kg 3.61% heifer Woodmarsh Pirate Melody 4 ET (VG-86 2yr, SP), dam of lot 205 and to the 11,455kg 4.23% heifer Woodmarsh Pirate Melody 8 ET (VG-86 2yr) and maternal sister to the 14,233kg 4.49% (3.21) Woodmarsh Goldwyn Melody 120 (VG-87, SP, LP60), gd of lot 252; to the 13,066kg 4.71% Woodmarsh Lauthrity Melody 177 (Ex-90, SP, LP50); to the 14,400kg 4.48% Woodmarsh Doorman Melody ET (Ex-93-3, SP, LP50) and to the 18,157kg Woodmarsh Mincy Melody (VG-87, SP).

WOODMARSH BLITZ MELODY 67 Excellent-96-3, SP, LP100 23*, see lot 81

1. 2/7 13,986 305 3.65 2.89 4. 5/5 17,815 305 3.71 2.79
2. 3/5 12,167 305 3.36 3.04 5. 7/1 18,888 305 3.70 2.71
3. 4/5 14,849 305 3.94 2.84

Maternal brothers & sisters - see lot 42

Her dam was the 14,712kg 4.08% (3.23) Woodmarsh Gibson Melody 21 (Ex-90, SP, LP100 27*); gd was the 17,058kg 4.20% Woodmarsh Mtoto Melody 7 ET (Ex-90-3, SP, LP130 20*); 3d was the twice 17,000kg 3.6% Woodmarsh Formation Melody 4 ET (Ex-92-2, SP, LP100 57*); 4d was the 16,107kg 4.46% (3.55) Woodmarsh Melody RM (VG-89, SP 31*); 5d was the 4 times 15,000kg (3 times 4%) Comely Southwind Melody 2 ET RM (Ex-93-3, SP, LP110 16*) EC; 6d was the 12,676kg 3.80% Startmore CM Melody ET (Ex-91, SP, LP70 68*), sold for 4,500gs Comely Sale 1998; 7d was the 12,005 kg 4.9% (3.4) Startmore T Threat Tina (Ex 8*); 8d was the prizewinning 9,444 kg 4.3% A Jim-Mar-D Astronaut Gail (Ex-92 11*); 9d was the 13,690 kg 3.6% Chappells Pat Lass (Ex-90, GMD).

LOT

271. WOODMARSH SECRETARIAT GHOST 4 ET 01305947104126, born 25.4.19

sire All.Nure Secretariat ET *CVF *BYF *BLF 72033990287543

dam Weavermos Fever Ghost (**Ex-94-2, SP, LP50**), dam of lot 38.....by Crackholm Fever ET
gd Huddlesford Blitz Ghost (**VG-88**).....by Fustead Emory Blitz ET
3d Riverdane Shoremar Ghost (**VG-86**)by Shoremar James
4d Ridgefield Storm Ghost 2 ET (**Ex-93-2, SP, LP50 55***).....by Maughlin Storm ET
5d Castlerhydd Milan Ghost (**Ex-94-4, SP, LP70 27***)by Shoremar Milan ET
6d Lemington Skychief Ghost (**Ex-95-3, SP 13***)by Donnandale Skychief ET
7d Witbourne Counselor Ghost (**Ex-92 10***)

Due 23.1.22 to Woodcrest King Doc *BLF *CVF *POF *RDF *CDF 653132417775 (VG)

WOODMARSH SECRETARIAT GHOST 4 ET is bred from 11 generations of Ex or VG cows. She is maternal sister to Weavermos Drayman Ghost (Ex-90) and to the 11,204kg 4.87% (3.73) Woodmarsh Guarini Ghost (Ex-90, SP), lot 38.

WEAVERMOS FEVER GHOST Excellent-94-2, SP, LP50, see lot 38

1. 2/8 8,706 305 4.78 3.15 3. 5/0 15,016 295 4.33 2.99
2. 3/11 11,157 305 4.31 3.08 4. 6/0 16,775 305 4.06 3.03

Her dam was the 10,683kg 4.29% Huddlesford Blitz Ghost ET (VG-88); gd was the 9,501kg 5.19% (3.21) heifer Riverdane Shoremar Ghost ET (VG-86 2yr); 3d was the prizewinning 14,543kg 4.26% Ridgefield Storm Ghost 2 ET (Ex-93-2, SP, LP50 55*), H-M Intermediate Champion NHS and 1st (3yo in milk) RASE 2003 and Res Supreme Champion NHS and 1st & Res Breed Champion & Best Udder in Show RASE and Nom. All Britain Third Calver 2005; 4d was the 13,700kg 4.40% Castlerhydd Milan Ghost (Ex-94-4, SP, LP70 27*); 5d was the prizewinning 15,675kg 3.98% Lemington Skychief Ghost (Ex-95-3, SP 13*), sold for 6,000 gs Black & White Sale 1995 and Champion Calf NHS 1996; Supreme Champion SWDS 1998 and 1st (50 tonne class) RASE and Hon.Mention All Britain Mature Cow 2002; 6d was the prizewinning 9,336kg Witbourne Counselor Ghost (Ex-92 10*); 7d was Witbourne Triple Aimee (VG-86); 8d was the 9,013 kg 3.5% (3.2) Troybrook Senator Angel ET (VG-86); 9d was Troybrook Reflection Jolly (VG-85 1*); 10d was Bruwin Judy (VG-85 2*).

LOT

272. WOODMARSH SPRING ZOEY 01305947504305, born 23.10.19, **PLI+£452**

sire Westernrade Altaspring ET *CDF *CVF *RDF *BYF *BLF *DPF *POF 63949033666 (SP)

- dam** Woodmarsh Cayle Zoey ET (VG-87 2yr, SP), lot 49.....by Larcrest Cayle ETS
- gd Woodmarsh Zoey ET (Ex-90, SP, LP50 87*)
- 3d Ocean-View Mandel Zandra (Ex-95-2E, GMD, DOM)
- 4d Moore-Farms Sexy Zandra (Ex-92, GMD)
- 5d Moore-Farms Valiant Smurf (Ex-90, GMD, DOM)
- 6d Moore-Farms Snooty Elevation (Ex-91-2E)

Due 25.1.22 to Wilder Dalliance ET *CVF *BYF *BLF *DPF 6038894941 (s)

WOODMARSH SPRING ZOEY is bred from 7 generations of Ex or VG cows.

WOODMARSH CAYLE ZOEY ET Very Good-87 2yr, SP, lot 49

- 1. 2/8 11,589 305 3.88 3.33
- 2. 3/11 11,302 279 5.28 3.24 then giving 30.7kg

Maternal brothers & sisters - see lot 49

Her dam was the 16,287kg 4.60% Woodmarsh Zoey ET (Ex-90, SP, LP50 87*); gd was the prizewinning 14,021kg 4.3%(3.4) Ocean-View Mandel Zandra (Ex-95-2E, GMD, DOM); 3d was the 14,125kg 3.9% Moore-Farms Sexy Zandra (Ex-92, GMD); 4d was the 13,508kg 4.2% (3.2) and 77 tonne Moore-Farms Valiant Smurf (Ex-90, GMD, DOM); 5d was the 9,012kg 4.4% (3.2) Moore-Farms Snooty Elevation (Ex-91-2E); 6d was Moore-Farms Fond Snoop (VG-86).

LOT

273. WOODMARSH EVOLUTION MELODY 2 01305947204239, born 20.8.19

sire Woodmarsh Evolution ET 01305947103580 (Ex-95)

- dam** Woodmarsh Stanley Cup Melody (Ex-93-4, SP, LP60), dam of lot 65.....by Gillette Stanley Cup ETM
- gd Woodmarsh Toystory Melody 98 (Ex-91-2, LP100)
- 3d Woodmarsh Allen Melody 58 (Ex-91, LP50 8*)
- 4d Woodmarsh Mtoto Melody 8 ET(Ex-92-2, SP, LP100 32*)
- 5d Woodmarsh Formation Melody 4 ET (Ex-92-2, SP, LP100 57*)

Due 27.1.22 to Wilder Dalliance ET *CVF *BYF *BLF *DPF 6038894941 (s)

WOODMARSH EVOLUTION MELODY 2 is bred from 11 generations of Ex or VG cows. She is maternal sister to the 13,757kg 5.05% (3.40) Woodmarsh Impression Melody 6 (VG-89, SP), lot 65.

WOODMARSH STANLEYCUP MELODY Excellent-93-4, SP, LP60, see lot 65

- 1. 2/3 9,525 305 4.91 3.47
- 2. 3/4 13,260 305 4.69 3.37
- 3. 4/8 14,333 305 4.45 3.33
- 4. 6/11 13,693 305 5.08 3.32

Her dam was the twice 15,000kg 3.6% Woodmarsh Toystory Melody 98 (Ex-91-2, LP100); gd was the 14,988kg 3.68% Woodmarsh Allen Melody 58 (Ex-91, LP50 8*); 3d was the 17,010kg 3.96% Woodmarsh Mtoto Melody 8 ET (Ex-92-2, SP, LP100 32*); 4d was the twice 17,000kg 3.6% Woodmarsh Formation Melody 4 ET (Ex-92-2, SP, LP100 57*); 5d was the 16,107kg 4.46% (3.55) Woodmarsh Melody RM (VG-89, SP 31*); 6d was the 4 times 15,000kg (3 times 4%) Comely Southwind Melody 2 ET RM (Ex-93-3, SP, LP110 16*) EC; 7d was the 12,676kg 3.80% Startmore CM Melody ET (Ex-91, SP, LP70 68*), sold for 4,500gs Comely Sale 1998; 8d was the 12,005 kg 4.9% (3.4) Startmore T Threat Tina (Ex 8*); 9d was the prizewinning 9,444 kg 4.3% A Jim-Mar-D Astronaut Gail (Ex-92 11*); 10d was the 13,690 kg 3.6% Chappells Pat Lass (Ex-90, GMD).

LOT

274. WOODMARSH SPRING ZWARTINA 01305947204246, born 25.8.19, **PLI+£450**

sire Westernrade Altaspring ET *CDF *CVF *RDF *BYF *BLF *DPF *POF 63949033666 (SP)

dam Woodmarsh Denim Zwartina 2 (SP)by Claynook Denim ET
gd Woodmarsh Yorik Zwartina (Ex-90, LP50), gd of lot 139.....by Mars Yorick ET
3d Woodmarsh King Zwartina 13 (VG-86, SP 6*)by Woodmarsh Gypsy King ET
4d Woodmarsh Principal Zwartina 8 (VG-88, SP, LP60)

Due 2.2.22 to S-S-I Millington Totem ET *CVF *RDF *BYF *BLF *DPF 653131003184 (s)

WOODMARSH DENIM ZWARTINA 2 SP

1. 2/7 10,331 305 5.20 3.61

She was maternal sister to the 13,316kg 5.43% (3.34) Woodmarsh Calando Zwartina (VG-86, SP), dam of lot 139.

WOODMARSH YORIK ZWARTINA Excellent-90, LP50

1. 2/3 10,018 305 4.48 3.33 3. 4/3 12,955 305 4.17 3.15
2. 3/3 12,425 305 3.96 3.17 4. 5/2 13,720 305 3.40 3.04

She was maternal sister to the 11,882kg 4.26% (3.22) heifer Woodmarsh Fever Zwartina (VG-85 2yr) and to the 12,632kg 4.27% Woodmarsh Zanu Zwartina (VG-85, SP). Her dam was the 13,961kg 4.98% Woodmarsh King Zwartina 13 (VG-86, SP 6*); gd was the 15,520kg 4.55% Woodmarsh Principal Zwartina 8 (VG-88, SP, LP60); 3d was the 12,472kg 3.53% Woodmarsh Zwartina 5 (VG-85 2yr, SP); 4d was the 14,318kg 3.88% Woodmarsh Zwartina 3 (VG-86, SP, LP60); 5d was the 10,232kg 4.22% (3.28) Primslan Marlin Zwartina (VG 5*); 6d was the prizewinning 11,140kg 4.63% Grove Zwartina 41 RM (Ex-92-2, LP100 13*) EC, sold for 8,000gs Grove Sale 1983; 7d was Grove Zwartina 39 RM RMX (Ex 9*) EC, sold for 5,000gs Grove Sale 1983; 8d was Grove Zwartina 22 RM RMX (Ex); 9d was Grove Zwartina 10 RM RMX RML (Ex); 10d was Grove Zwartina 5 RM RMX RML (VG).

LOT

275. WOODMARSH EVOLUTION ZANDRA 2 01305947404318, born 4.11.19

sire Woodmarsh Evolution ET 01305947103580 (Ex-95)

dam Woodmarsh Dorcy Zandra 7 (VG-89, SP), lot 52.....by Coyne-Farms Dorcy ET
gd Woodmarsh Deductive Zandra 2 (VG-86, SP)

Due 7.2.22 to S-S-I Millington Totem ET *CVF *RDF *BYF *BLF *DPF 653131003184 (s)

WOODMARSH DORCY ZANDRA 7 Very Good-89, SP, lot 52

1. 2/9 13,559 305 3.07 3.16
2. 3/10 16,337 305 4.33 3.01

She is maternal sister to Woodmarsh Sidekick Zandra 2 (VG-85 2yr). Her dam was the 14,296kg 3.56% Woodmarsh Deductive Zandra 2 (VG-86, SP); gd was the 13,964kg 3.82% heifer Woodmarsh End Story 3 (GP-84 2yr, SP); 3d was the 12,872kg 3.84% (3.24) Woodmarsh Ross Zandra 14 (GP-83, SP); 4d was the 9,876kg 4.20% heifer Woodmarsh Shottle Zandra 3 ET (VG-85); 4d was the 16,287kg 4.60% Woodmarsh Zoey ET (Ex-90, SP, LP50 87*); 5d was the prizewinning 14,021kg 4.3%(3.4) Ocean-View Mandel Zandra (Ex-95-2E, GMD, DOM); 6d was the 14,125kg 3.9% Moore-Farms Sexy Zandra (Ex-92, GMD); 7d was the 13,508kg 4.2% (3.2) and 77 tonne Moore-Farms Valiant Smurf (Ex-90, GMD, DOM); 8d was the 9,012kg 4.4% (3.2) Moore-Farms Snooty Elevation (Ex-91-2E); 9d was Moore-Farms Fond Snoop (VG-86).

LOT

276. WOODMARSH SIDEKICK MELODY 3 01305947104273, born 28.9.19

sire Walnutlawn Sidekick ET *CDF *CVF *RDF *BYF *BLF *DPF *CNF 6412508113 (VG)

- dam** Woodmarsh Mincio Melody 5 (VG-87)by Bertaiola Mincio ET
- gd Woodmarsh Knowledge Melody 152 (GP-81, SP)by Sicy Knowledge ET
- 3d Woodmarsh Talent Melody 94 (VG-85)by Ladino Park Talent ET
- 4d Woodmarsh Gibson Melody 57 ET (VG-88, SP, LP70)by Silky Gibson ET
- 5d Woodmarsh Formation Melody 4 ET (Ex-92-2, SP, LP100 57*), , 3d of lot 2

Due 10.2.22 to Woodcrest King Doc *BLF *CVF *POF *RDF *CDF 653132417775 (VG) (s)

WOODMARSH SIDEKICK MELODY 3 is maternal sister to the twice 13,000kg 4.5% Woodmarsh Capital Gain Melody (VG-85, SP).

WOODMARSH MINCIO MELODY 5 Very Good-87

1.	2/6	8,855	305	4.96	3.49	3.	4/9	12,191	305	4.49	3.53
2.	3/6	10,383	305	4.59	3.53						

WOODMARSH KNOWLEDGE MELODY 152 Good Plus-81, SP

1.	2/3	13,688	305	3.78	2.96
2.	3/3	14,894	305	4.09	3.08

She was maternal sister to the 11,286kg heifer Woodmarsh Destry Melody 4 (VG-85 2yr). Her dam was the twice 13,000kg Woodmarsh Talent Melody 94 (VG-85); gd the 16,772kg 3.74% Woodmarsh Gibson Melody 57 ET (VG-88, SP, LP70); was the twice 17,000kg 3.6% Woodmarsh Formation Melody 4 ET (Ex-92-2, SP, LP100 57*); 4d was the 16,107kg 4.46% (3.55) Woodmarsh Melody RM (VG-89, SP 31*); 5d was the 4 times 15,000kg (3 times 4%) Comely Southwind Melody 2 ET RM (Ex-93-3, SP, LP110 16*) EC; 6d was the 12,676kg 3.80% Startmore CM Melody ET (Ex-91, SP, LP70 68*), sold for 4,500gs Comely Sale 1998; 7d was the 12,005 kg 4.9% (3.4) Startmore T Threat Tina (Ex 8*); 8d was the prizewinning 9,444 kg 4.3% A Jim-Mar-D Astronaut Gail (Ex-92 11*); 9d was the 13,690 kg 3.6% Chappells Pat Lass (Ex-90, GMD).

LOT

277. WOODMARSH RUBICON GHOST ET 01305947504263, born 22.9.19, **PLI+£290**

sire EDG Rubicon ET *CDF *CVF *BYF *BLF *DPF *CNF 6572128125

- dam** Weavermos Fever Ghost (Ex-94-2, SP, LP50), dam of lot 38.....by Crackholm Fever ET
- gd Huddlesford Blitz Ghost (VG-88)by Fustead Emory Blitz ET
- 3d Riverdane Shoremar Ghost (VG-86)by Shoremar James
- 4d Ridgefield Storm Ghost 2 ET (Ex-93-2, SP, LP50 55*)by Maughlin Storm ET
- 5d Castlerhydd Milan Ghost (Ex-94-4, SP, LP70 27*)by Shoremar Milan ET
- 6d Lemington Skychief Ghost (Ex-95-3, SP 13*)by Donnandale Skychief ET
- 7d Witbourne Counselor Ghost (Ex-92 10*)

Due 24.2.22 to Woodcrest King Doc *BLF *CVF *POF *RDF *CDF 653132417775 (VG) (s)

WOODMARSH RUBICON GHOST ET is bred from 11 generations of Ex or VG cows. She is maternal sister to Weavermos Drayman Ghost (Ex-90) and to the 11,204kg 4.87% (3.73) Woodmarsh Guarini Ghost (Ex-90, SP), lot 38.

WEAVERMOS FEVER GHOST Excellent-94-2, SP, LP50, see lot 38

1.	2/8	8,706	305	4.78	3.15	3.	5/0	15,016	295	4.33	2.99
2.	3/11	11,157	305	4.31	3.08	4.	6/0	16,775	305	4.06	3.03

Her dam was the 10,683kg 4.29% Huddlesford Blitz Ghost ET (VG-88); gd was the 9,501kg 5.19% (3.21) heifer Riverdane Shoremar Ghost ET (VG-86 2yr); 3d was the prizewinning 14,543kg 4.26% Ridgefield Storm Ghost 2 ET (Ex-93-2, SP, LP50 55*), H-M Intermediate Champion NHS and 1st (3yo in milk) RASE 2003 and Res Supreme Champion NHS and 1st & Res Breed Champion & Best Udder in Show RASE and Nom. All Britain Third Calver 2005; 4d was the 13,700kg 4.40% Castlerhydd Milan Ghost (Ex-94-4, SP, LP70 27*); 5d was the prizewinning 15,675kg 3.98% Lemington Skychief Ghost (Ex-95-3, SP 13*), sold for 6,000 gs Black & White Sale 1995 and Champion Calf NHS 1996; Supreme Champion SWDS 1998 and 1st (50 tonne class) RASE and Hon.Mention All Britain Mature Cow 2002; 6d was the prizewinning 9,336kg Witbourne Counselor Ghost (Ex-92 10*); 7d was Witbourne Triple Aimee (VG-86); 8d was the 9,013 kg 3.5% (3.2) Troybrook Senator Angel ET (VG-86); 9d was Troybrook Reflection Jolly (VG-85 1*); 10d was Bruwin Judy (VG-85 2*).

LOT

278. WOODMARSH PEPPER ZANDRA 01305947104336, born 27.12.19, **PLI+£328**

sire Delaberge Pepper ETM *CVF *BYF *BLF 6511591480 (**VG & ST**)

dam Woodmarsh Impression Zandra 3 (**VG-87 2yr, SP**), lot 88by Monument Impression ET
gd Woodmarsh Stanley Cup Zandra 2 ET (**Ex-90**)by Gollette Stanley Cup ETM
gd Woodmarsh Goldwyn Zandra ET (**Ex-91, SP, LP50 42***)by Braedale Goldwyn
3d Woodmarsh Zoey ET (**Ex-90, SP, LP50 87***)

Due 24.2.22 to Woodcrest King Doc *BLF *CVF *POF *RDF *CDF 653132417775 (**VG**) (s)

WOODMARSH PEPPER ZANDRA is bred from 9 generations of Ex or VG cows

WOODMARSH IMPRESSION ZANDRA 3 Very Good-87 2yr, SP, lot 88

1. 2/3 14,084 305 3.92 3.19
2. 3/7 8,550 208 6.15 3.35 then giving 30.4kg

She is maternal sister to the 12,426kg 3.62% Woodmarsh Doorsopen Zandra 2 (Ex-90). Her dam was the 15,457kg 3.54% Woodmarsh Stanley Cup Zandra 2 ET (Ex-90); gd was the 14,636kg 5.69% (3.30) Woodmarsh Goldwyn Zandra ET (Ex-91, SP, LP50 42*); 3d was the 16,287kg 4.60% Woodmarsh Zoey ET (Ex-90, SP, LP50 87*); 4d was the prizewinning 14,021kg 4.3%(3.4) Ocean-View Mandel Zandra (Ex-95-2E, GMD, DOM); 5d was the 14,125kg 3.9% Moore-Farms Sexy Zandra (Ex-92, GMD); 6d was the 13,508kg 4.2% (3.2) and 77 tonne Moore-Farms Valiant Smurf (Ex-90, GMD, DOM); 7d was the 9,012kg 4.4% (3.2) Moore-Farms Snooty Elevation (Ex-91-2E); 8d was Moore-Farms Fond Snoop (VG-86).

LOT

279. WOODMARSH ATTICO MELODY RED 01305947104350, born 16.1.20, **PLI+£283**

sire Gen-I-Beq Attico Red ET *CVF *BYF *BLF *DPF *CNF 640108490894

dam Woodmarsh Incredibull Melody Red (**VG-87, SP**), lot 82by Riverdown Incredibull Red
gd Woodmarsh Elayo Melody (**Ex-93-3, SP, LP100**)by Al.Par.Stadel Elayo Red
3d Woodmarsh Picolo Melody Red 150 (**Ex-91-3, SP, LP100 9***)by La Presentation Picolo Red ET
4d Woodmarsh Talent Melody 56 ET (**Ex-94-4, SP, LP130 29***)by Ladino Park Talent ET
5d Woodmarsh Mtoto Melody 8 ET (**Ex-92-2, SP, LP100 32***)by Carol Prelude Mtoto ET
6d Woodmarsh Formation Melody 4 ET (**Ex-92-2, SP, LP100 57***)

Due 24.2.22 to Ri-Val-Re Rager-Red ET *CVF *BLF *DPF 6572353457 (**Ex**) (s)

WOODMARSH ATTICO MELODY RED is bred from 12 generations of Ex or VG cows

WOODMARSH INCREDIBULL MELODY RED Very Good-87, SP, lot 82

1. 2/5 14,008 305 3.21 3.28
2. 3/4 17,094 305 3.47 3.08

She is maternal sister to the 9,806kg 4.59% (3.57) heifer Woodmarsh MVP Melody (VG-85 2yr), lot 153. Her dam was the 19,333kg Woodmarsh Elayo Melody (Ex-93-3, SP, LP100); gd was the 17,237kg Woodmarsh Picolo Melody Red 150 (Ex-91-3, SP, LP100 9*); 3d was the 3 times 17,000kg Woodmarsh Talent Melody 56 ET (Ex-94-4, SP, LP130 29*); 4d was the 17,010kg 3.96% Woodmarsh Mtoto Melody 8 ET (Ex-92-2, SP, LP100 32*); 5d was the twice 17,000kg 3.6% Woodmarsh Formation Melody 4 ET (Ex-92-2, SP, LP100 57*); 6d was the 16,107kg 4.46% (3.55) Woodmarsh Melody RM (VG-89, SP 31*); 7d was the 4 times 15,000kg (3 times 4%) Comely Southwind Melody 2 ET RM (Ex-93-3, SP, LP110 16*) EC; 8d was the 12,676kg 3.80% Startmore CM Melody ET (Ex-91, SP, LP70 68*), sold for 4,500gs Comely Sale 1998; 9d was the 12,005 kg 4.9% (3.4) Startmore T Threat Tina (Ex 8*); 10d was the prizewinning 9,444 kg 4.3% A Jim-Mar-D Astronaut Gail (Ex-92 11*); 11d was the 13,690 kg 3.6% Chappells Pat Lass (Ex-90, GMD).

LOT

280. WOODMARSH UNIX ZANDRA 8 ET 01305947304226, born 9.8.19, **PLI+£203**

sire Croteau Lesperron Unix ET *CVF *BYF *BLF *DPF *CNF 640107567492 (**Ex & ST**)

- dam** Woodmarsh Fever Zandra 2 ET (**Ex-90, SP, LP60**).....by Crackholm Fever ET
- gd** Woodmarsh Zoey ET (**Ex-90, SP, LP50 87***), dam of lot 49.....by Comestar Outside ET
- 3d** Ocean-View Mandel Zandra (**Ex-95-2E, GMD, DOM**).....by Lutz-Meadows E Mandel ET
- 4d** Moore-Farms Sexy Zandra (**Ex-92, GMD**).....by Ocean-View Sexation ET
- 5d** Moore-Farms Valiant Smurf (**Ex-90, GMD, DOM**).....by S-W-D Valiant
- 6d** Moore-Farms Snooty Elevation (**Ex-91-2E**)

Due 26.2.22 to Woodcrest King Doc *BLF *CVF *POF *RDF *CDF 653132417775 (**VG**) (s)

WOODMARSH UNIX ZANDRA 8 ET is bred from 6 generations of Excellent cows.

WOODMARSH FEVER ZANDRA 2 ET Excellent-90, SP, LP60

1.	2/4	12,119	305	4.57	2.87	3.	4/7	13,210	305	4.00	2.98
2.	3/6	14,543	305	3.61	2.98	4.	5/10	16,101	305	3.88	2.91

She was full sister to the 13,946kg 4.67% (3.30) Woodmarsh Fever Zandra ET (Ex-90, SP, LP60 11*), dam of lot 143

Maternal brothers & sisters - see lot 49

WOODMARSH ZOEY ET Excellent-90, SP, LP50 87*, see lot 49

1.	2/3	12,161	305	4.74	3.16	3.	4/5	16,287	305	4.60	3.13
2.	3/5	13,809	305	4.46	3.23						

She was maternal sister many Ex & VG cows. Her dam was the prizewinning 14,021kg 4.3%(3.4) Ocean-View Mandel Zandra (Ex-95-2E, GMD, DOM); gd was the 14,125kg 3.9% Moore-Farms Sexy Zandra (Ex-92, GMD); 3d was the 13,508kg 4.2% (3.2) and 77 tonne Moore-Farms Valiant Smurf (Ex-90, GMD, DOM); 4d was the 9,012kg 4.4% (3.2) Moore-Farms Snooty Elevation (Ex-91-2E); 5d was Moore-Farms Fond Snoop (VG-86).

LOT

281. WOODMARSH PEPPER BARBIE 01305947604334, born 17.12.19, **PLI+£280**

sire Delaberge Pepper ETM *CVF *BYF *BLF 6511591480 (**VG & ST**)

- dam** Sahara McCutchen Bashful ET (**Ex-93-3, SP, LP70**), dam of lot 232.....by De-Su Bkm McCutchen 1174 ET
- gd** Sahara Fever Barbie ET (**VG-87 7***).....by Crackholm Fever ET
- 3d** Regancrest S M Bashful ET (**Ex-92**).....by England-Ammon Million ET
- 4d** Regancrest Barbara ET (**Ex-92, GMD, DOM**).....by Picston Shottle ET
- 5d** Regancrest-PR Barbie ET (**Ex-92, GMD, DOM 6***).....by Regancrest Elton Durham ET
- 6d** Regancrest Juror Brina ET (**Ex-92, GMD**).....by Ked Juror ET
- 7d** Regancrest Aerostar Bert ET (**Ex-90, GMD, DOM**).....by Madawaska Aerostar
- 8d** Regancrest Mark Chairman Bea (**Ex-91-2E, GMD, DOM**).....by Walkway Chief Mark
- 9d** Regancrest Board Chairman Bea (**Ex-90**)

Due 26.2.22 to Woodcrest King Doc *BLF *CVF *POF *RDF *CDF 653132417775 (**VG**) (s)

WOODMARSH PEPPER BARBIE is bred from 11 generations of Ex or VG cows. She is maternal sister to the twice 12,000kg 4% Sahara Bradnick Bashful (VG-86, SP); to Sahara Mogul Bashful (VG-87), sold for 3,000gs Oakroyal dispersal Sale 2018 and to Woodmarsh MVP Barbie ET (VG-85 2yr), lot 232.

SAHARA MCCUTCHEN BASHFUL ET Excellent-93-3, SP, LP70, see lot 232, was purchased for 5,000gs Oakroyal dispersal Sale 2018.

1.	2/4	7,514	305	4.03	3.06	4.	5/11	18,450	305	3.50	2.91
2.	3/5	9,252	305	3.90	3.10	5.	7/1	13,843	249	3.48	2.90
3.	4/6	14,065	305	3.43	3.07						

She is full sister to the 9,640kg 4.91% (3.53) Sahara McCutchen Barbie ET (Ex-90-2, SP) and maternal sister to the 8,117kg 3.65% heifer Sahara Brokaw Barbie (VG-85), sold for 2,800gs Oakroyal dispersal Sale 2018. Her dam was the 11,029kg 4.35% Sahara Fever Barbie ET (VG-87 7*); gd was the 9,317kg 4.4% (3.3) Regancrest S M Bashful ET (Ex-92), sold for \$32,000 Regancrest Command Performance Sale 2010; 3d was the prizewinning 13,104kg 3.8% (3.4) Regancrest Barbara ET (Ex-92, GMD, DOM); 4d was the 12,120kg 3.9% (3.3) Regancrest-PR Barbie ET (Ex-92, GMD, DOM 6*); 5d was the prizewinning 15,772kg 3.6% Regancrest Juror Brina ET (Ex-92, GMD); 6d was the 14,624kg 3.6% (3.2) Regancrest Aerostar Bert ET (Ex-90, GMD, DOM); 7d was the 13,454kg 3.9% Regancrest Mark Chairman Bea (Ex-91-2E, GMD, DOM); 8d was the 10,709kg 4.1% (3.4) Regancrest Board Chairman Bea (Ex-90); 9d was Regancrest Apache Standout Bea (VG-86 - Ex MS); 10d (VG-85).

LOT

282. WOODMARSH SPRING MELODY 5 01305947604327, born 15.11.19, **PLI+£347**

sire Westernrade Altaspring ET *CDF *CVF *RDF *BYF *BLF *DPF *POF 63949033666 (**SP**)

- dam** Woodmarsh Talent Melody ET (**VG-88, SP**).....by Ladino Park Talent ET
- gd** Woodmarsh Mtoto Melody 8 ET(**Ex-92-2, SP, LP100 32***), **gd** of lot 84by Carol Prelude Mtoto ET
- 3d** Woodmarsh Formation Melody 4 ET (**Ex-92-2, SP, LP100 57***)by Shen-Val NV LM Formation ET
- 4d** Woodmarsh Melody **RM (VG-89, SP 31*)**.....by Singing-Brook Benchmark ET
- 5d** Comely Southwind Melody 2 ET **RM (Ex-93-3, SP, LP110 16*) EC**by Southwind Bell of Bar-Lee
- 6d** Startmore C M Melody ET (**Ex-91, SP, LP80 38***).....by Walkway Chief Mark10
- 7d** Startmore T Threat Tina (**Ex 8***).....by Hanover-Hill Triple Threat Red
- 8d** A Jim-Mar-D Astronaut Gail (**Ex-92 11***).....by Paclamar Astronaut
- 9d** Chappells Pat Lass (**Ex-90, GMD**)

Due 12.3.22 to Woodcrest King Doc *BLF *CVF *POF *RDF *CDF 653132417775 (**VG**) (s)

WOODMARSH SPRING MELODY 5 is bred from 9 generations of Ex or VG cows

WOODMARSH TALENT MELODY ET Very Good-88

- 1. 2/3 12,781 305 3.05 3.23
- 2. 3/3 13,707 305 3.76 3.11

She was full sister to the 12,686kg Woodmarsh Talent Melody 54 ET (VG-87), **gd** of lot 5; to the 12,020kg 3.90% (3.51) Woodmarsh Talent Melody 55 ET (Ex-91, SP); to the 3 times 17,000kg Woodmarsh Talent Melody 56 ET (Ex-94-4, SP, LP130 29*), **dam** of lot 84 and to Woodmarsh Talented ET (VG-87), sold to Cogent and maternal sister to the 3 times 17,000kg Woodmarsh Salopian Melody 17 (Ex-91-4, SP, LP150 9*), **gd** of lot 133; to the twice 15,000kg Woodmarsh Lou Melody 69 (VG-88, SP, LP70), **3d** of lot 29 and to Woodmarsh Marvel (Ex-90), stock bull in the Wimboldsley herd.

WOODMARSH MTOTO MELODY 8 ET Excellent-92-2, SP, LP100 32*

- | | | | | | | | | | | | |
|----|------|--------|-----|------|------|----|-----|--------|-----|------|------|
| 1. | 2/10 | 13,071 | 305 | 3.59 | 3.32 | 4. | 7/5 | 17,010 | 305 | 3.96 | 3.00 |
| 2. | 3/10 | 16,774 | 305 | 3.42 | 3.28 | 5. | 8/7 | 15,280 | 305 | 3.92 | 2.99 |
| 3. | 6/6 | 16,363 | 305 | 3.50 | 3.23 | | | | | | |

Full & Maternal brothers & sisters - see lot 84

Her **dam** was the twice 17,000kg 3.6% Woodmarsh Formation Melody 4 ET (Ex-92-2, SP, LP100 57*); **gd** was the 16,107kg 4.46% (3.55) Woodmarsh Melody RM (VG-89, SP 31*); **3d** was the 4 times 15,000kg (3 times 4%) Comely Southwind Melody 2 ET RM (Ex-93-3, SP, LP110 16*) EC; **4d** was the 12,676kg 3.80% Startmore CM Melody ET (Ex-91, SP, LP70 68*), sold for 4,500gs Comely Sale 1998; **5d** was the 12,005 kg 4.9% (3.4) Startmore T Threat Tina (Ex 8*); **6d** was the prizewinning 9,444 kg 4.3% A Jim-Mar-D Astronaut Gail (Ex-92 11*); **7d** was the 13,690 kg 3.6% Chappells Pat Lass (Ex-90, GMD).

LOT

283. WOODMARSH SILVER MELODY 12 01305947704272, born 27.9.19, **PLI+£296**

sire Seagull-Bay Silver ET *CVF *BYF *BLF *DPF 6572156794

- dam** Woodmarsh Tiergan Melody (Ex-91-2, SP, LP70), dam of lot 145by Ballycairn Tiergan ET
- gd** Woodmarsh Damion Melody 99 (Ex-90, SP, LP70))by Erbacres Damion
- 3d** Woodmarsh Salopian Melody 17 (Ex-91-4, SP, LP150 9*by Woodmarsh Salopian ET
- 4d** Woodmarsh Mtoto Melody 8 ET (Ex-92-2, SP, LP100 32*)by Carol Prelude Mtoto ET
- 5d** Woodmarsh Formation Melody 4 ET (Ex-92-2, SP, LP100 57*)

Due 16.3.22 to S-S-I Millington Totem ET *CVF *RDF *BYF *BLF *DPF 653131003184 (s)

WOODMARSH SILVER MELODY 12 is bred from 11 generations of Ex or VG cows (the last 5 being Excellent). She is maternal sister to the 11,987kg 4.77% (3.20) heifer Woodmarsh Dorcy Melody 12 (VG-87, SP), lot 145.

WOODMARSH TIERGAN MELODY Excellent-91, SP, LP70, see lot 145

1.	2/1	10,309	305	4.23	3.23	4.	5/11	16,763	305	3.38	3.08
2.	3/8	13,092	305	3.90	3.17	5.	7/0	14,580	305	3.63	3.38
3.	4/8	13,617	305	3.62	3.15						

She was maternal sister to the 17,127kg 3.74% (3.28) Woodmarsh Mincio Melody (Ex-92), dam of lot 123. Her dam was the 16,206kg 3.50% Woodmarsh Damion Melody 99 (Ex-90, SP, LP70); gd was the 3 times 17,000kg Woodmarsh Salopian Melody 17 (Ex-91-4, SP, LP150 9*); 3d was the 17,010kg 3.96% Woodmarsh Mtoto Melody 8 ET (Ex-92-2, SP, LP100 32*); 4d was the twice 17,000kg 3.6% Woodmarsh Formation Melody 4 ET (Ex-92-2, SP, LP100 57*); 5d was the 16,107kg 4.46% (3.55) Woodmarsh Melody RM (VG-89, SP 31*); 6d was the 4 times 15,000kg (3 times 4%) Comely Southwind Melody 2 ET RM (Ex-93-3, SP, LP110 16*) EC; 7d was the 12,676kg 3.80% Startmore CM Melody ET (Ex-91, SP, LP70 68*), sold for 4,500gs Comely Sale 1998; 8d was the 12,005 kg 4.9% (3.4) Startmore T Threat Tina (Ex 8*); 9d was the prizewinning 9,444 kg 4.3% A Jim-Mar-D Astronaut Gail (Ex-92 11*); 10d was the 13,690 kg 3.6% Chappells Pat Lass (Ex-90, GMD).



WOODMARSH DORCY MELODY 12 (VG-87, SP), maternal sister to lot 283

LOT

284. WOODMARSH SPRING BARBIE ET 01305947504298, born 11.10.19, **PLI+£319**

sire Westernrade Altaspring ET *CDF *CVF *RDF *BYF *BLF *DPF *POF 63949033666 (SP)

dam Sahara McCutchen Bashful ET (Ex-93-3, SP, LP70), dam of lot 232by De-Su Bkm McCutchen 1174 ET

- gd Sahara Fever Barbie ET (VG-87 7*)by Crackholm Fever ET
- 3d Regancrest S M Bashful ET (Ex-92)by England-Ammon Million ET
- 4d Regancrest Barbara ET (Ex-92, GMD, DOM)by Picston Shottle ET
- 5d Regancrest-PR Barbie ET (Ex-92, GMD, DOM 6*)by Regancrest Elton Durham ET
- 6d Regancrest Juror Brina ET (Ex-92, GMD)by Ked Juror ET
- 7d Regancrest Aerostar Bert ET (Ex-90, GMD, DOM)by Madawaska Aerostar
- 8d Regancrest Mark Chairman Bea (Ex-91-2E, GMD, DOM)by Walkway Chief Mark
- 9d Regancrest Board Chairman Bea (Ex-90)

Due 16.3.22 to Woodcrest King Doc *BLF *CVF *POF *RDF *CDF 653132417775 (VG) (s)

WOODMARSH SPRING BARBIE ET is bred from 11 generations of Ex or VG cows. She is maternal sister to the twice 12,000kg 4% Sahara Bradnick Bashful (VG-86, SP); to Sahara Mogul Bashful (VG-87), sold for 3,000gs Oakroyal dispersal Sale 2018 and to Woodmarsh MVP Barbie ET (VG-85 2yr), lot 232.

SAHARA MCCUTCHEN BASHFUL ET Excellent-93-3, SP, LP70, see lot 232, was purchased for 5,000gs Oakroyal dispersal Sale 2018.

1.	2/4	7,514	305	4.03	3.06	4.	5/11	18,450	305	3.50	2.91
2.	3/5	9,252	305	3.90	3.10	5.	7/1	13,843	249	3.48	2.90
3.	4/6	14,065	305	3.43	3.07						then giving 33.5 kg

She is full sister to the 9,640kg 4.91% (3.53) Sahara McCutchen Barbie ET (Ex-90-2, SP) and maternal sister to the 8,117kg 3.65% heifer Sahara Brokaw Barbie (VG-85), sold for 2,800gs Oakroyal dispersal Sale 2018. Her dam was the 11,029kg 4.35% Sahara Fever Barbie ET (VG-87 7*); gd was the 9,317kg 4.4% (3.3) Regancrest S M Bashful ET (Ex-92), sold for \$32,000 Regancrest Command Performance Sale 2010; 3d was the prizewinning 13,104kg 3.8% (3.4) Regancrest Barbara ET (Ex-92, GMD, DOM); 4d was the 12,120kg 3.9% (3.3) Regancrest-PR Barbie ET (Ex-92, GMD, DOM 6*); 5d was the prizewinning 15,772kg 3.6% Regancrest Juror Brina ET (Ex-92, GMD); 6d was the 14,624kg 3.6% (3.2) Regancrest Aerostar Bert ET (Ex-90, GMD, DOM); 7d was the 13,454kg 3.9% Regancrest Mark Chairman Bea (Ex-91-2E, GMD, DOM); 8d was the 10,709kg 4.1% (3.4) Regancrest Board Chairman Bea (Ex-90); 9d was Regancrest Apache Standout Bea (VG-86 - Ex MS); 10d (VG-85).

LOT

285. WOODMARSH SPRING ROSINA 01305947404325, born 9.11.19, **PLI+£336**

sire Westernrade Altaspring ET *CDF *CVF *RDF *BYF *BLF *DPF *POF 63949033666 (SP)

dam Woodmarsh Mincio Rosina (VG-88, SP), lot 87by Bertaiola Mincio ET

- gd Woodmarsh Durbin Rosina (VG-85, SP)by Ladys-Manor Durbin ET
- 3d Woodmarsh Stanleycup Rosina (Ex-90, SP, LP50)by Gillette Stanleycup ETM
- 4d Woodmarsh Lyonheart Rosina 10 (VG-87, LP50)

Due 16.3.22 to Woodcrest King Doc *BLF *CVF *POF *RDF *CDF 653132417775 (VG) (s)

WOODMARSH MINCIO ROSINA Very Good-88, SP, lot 87

1.	2/2	10,665	305	4.16	3.22
2.	3/1	13,198	305	4.84	3.14

Her dam was the 14,981kg 3.88% Wiidmarsh Durbin Rosina (VG-85, SP); gd was the 16,315kg Woodmarsh Stanleycup Rosina (Ex-90, SP, LP50); 3d was the twice 15,000kg Woodmarsh Lyonheart Rosina 10 (VG-87, LP50); 4d was the 12,228kg Woodmarsh Principal Rosina 3 (GP-84); 5d was the 12,748kg Woodmarsh Shark Rosina 2 (SP); 6d was the 14,473kg 3.51% (3.31) Woodmarsh Fatal Rosina (VG-86, SP); 7d was the 17,340kg 3.65% (3.33) Eranda Broker Rosina 2 (Ex-92-2, SP, LP70), purchased for 4,700gs South West Gateway Sale 1994; 8d was the prizewinning 13,283kg 4.00% Templedale Julia Tab ET RM (Ex-95-5, LP100 8*), sold for 12,000gs Eranda dispersal Sale 1997 and won many prizes and Championships; 9d was the 13,202kg 4.1% (3.3) Templedale Rosina Enhancer (Ex 33*); 10d was the 11,670kg Templedale Rosalie Artist (VG-86); 11d was Templedale Ideal Rose (VG 2*); 12d was Templedale Rosette Rockman (VG 7*).

LOT

286. WOODMARSH PEPPER MELODY 01305947404332, born 4.12.19, **PLI+£324**

sire Delaberge Pepper ETM *CVF *BYF *BLF 6511591480 **(VG & ST)**

dam Woodmarsh Impression Melody 9 **(VG-86, SP)**, lot 89.....by Monument Impression ET
gd Woodmarsh Doorman Melody 4 **(VG-85)**.....by Val-Bisson Doorman ET
3d Woodmarsh Jeeves Melody 157 **(VG-86, SP, LP80)**.....by Ked Outside Jeeves ET
4d Woodmarsh Salopian Melody 17 **(Ex-91-4, SP, LP150 9*)**.....by Woodmarsh Salopian ET
5d Woodmarsh Mtoto Melody 8 ET **(Ex-92-2, SP, LP100 32*)**.....by Carol Prelude Mtoto ET
6d Woodmarsh Formation Melody 4 ET **(Ex-92-2, SP, LP100 57*)**

Due 16.3.22 to Woodcrest King Doc *BLF *CVF *POF *RDF *CDF 653132417775 **(VG)** (s)

WOODMARSH PEPPER MELODY is bred from 12 generations of Ex or VG cows.

WOODMARSH IMPRESSION MELODY 9 Very Good-86, SP, lot 89

1. 2/3 12,868 305 3.35 3.14
2. 3/2 15,067 305 3.78 3.12

She is maternal sister to the 14,897kg 3.84% (3.46) Woodmarsh Melba Melody 3 (Ex-90, SP), lot 23. Her dam was the twice 14,000kg Woodmarsh Doorman Melody 4 (VG-85); gd was the 15,322kg 4.76% Woodmarsh Jeeves Melody 157 (VG-86, SP, LP80); 3d was the 3 times 17,000kg Woodmarsh Salopian Melody 17 (Ex-91-4, SP, LP150 9*); 4d was the 17,010kg 3.96% Woodmarsh Mtoto Melody 8 ET (Ex-92-2, SP, LP100 32*); 5d was the twice 17,000kg 3.6% Woodmarsh Formation Melody 4 ET (Ex-92-2, SP, LP100 57*); 6d was the 16,107kg 4.46% (3.55) Woodmarsh Melody RM (VG-89, SP 31*); 7d was the 4 times 15,000kg (3 times 4%) Comely Southwind Melody 2 ET RM (Ex-93-3, SP, LP110 16*) EC; 8d was the 12,676kg 3.80% Startmore CM Melody ET (Ex-91, SP, LP70 68*), sold for 4,500gs Comely Sale 1998; 9d was the 12,005 kg 4.9% (3.4) Startmore T Threat Tina (Ex 8*); 10d was the prizewinning 9,444 kg 4.3% A Jim-Mar-D Astronaut Gail (Ex-92 11*); 11d was the 13,690 kg 3.6% Chappells Pat Lass (Ex-90, GMD).

LOT

287. WOODMARSH PEPPER MELODY 2 01305947504333, born 16.12.19, **PLI+£356**

sire Delaberge Pepper ETM *CVF *BYF *BLF 6511591480 **(VG & ST)**

dam Woodmarsh Mincio Melody 10 **(VG-87, SP)**, lot 90.....by Bertaiola Mincio ET
gd Woodmarsh Durbin Melody **(VG-88)**.....by Ladys-Manor Durbin ET
3d Woodmarsh Fever Melody 2 **(VG-87, LP50)**.....by Crackholm Fever ET
4d Woodmarsh Jeeves Melody 127 **(VG-87, SP, LP90 8*)**.....by Ked Outside Jeeves ET
5d Woodmarsh Freelance Melody 30 **(Ex-93-3, SP, LP110 8*)**.....by Braedale Freelance ET
6d Woodmarsh Formation Melody 4 ET **(Ex-92-2, SP, LP100 57*)**

Due 20.3.22 to Woodcrest King Doc *BLF *CVF *POF *RDF *CDF 653132417775 **(VG)** (s)

WOODMARSH PEPPER MELODY 2 is bred from 12 generations of Ex or VG cows.

WOODMARSH MINCIO MELODY 10 Very Good-87, SP, lot 90

1. 2/3 13,437 305 4.25 3.17

Her dam was the twice 12,000kg Woodmarsh Durbin Melody (VG-88); gd was the twice 13,000kg 3.7% Woodmarsh Fever Melody 2 (VG-87, LP50); 3d was the 14,583kg 3.73% Woodmarsh Jeeves Melody 127 (VG-87, SP, LP90 8*); 4d was the 17,021kg Woodmarsh Freelance Melody 30 ET (Ex-93-3, SP, LP110 8*); 5d was the twice 17,000kg 3.6% Woodmarsh Formation Melody 4 ET (Ex-92-2, SP, LP100 57*); 6d was the 16,107kg 4.46% (3.55) Woodmarsh Melody RM (VG-89, SP 31*); 7d was the 4 times 15,000kg (3 times 4%) Comely Southwind Melody 2 ET RM (Ex-93-3, SP, LP110 16*) EC; 8d was the 12,676kg 3.80% Startmore CM Melody ET (Ex-91, SP, LP70 68*), sold for 4,500gs Comely Sale 1998; 9d was the 12,005 kg 4.9% (3.4) Startmore T Threat Tina (Ex 8*); 10d was the prizewinning 9,444 kg 4.3% A Jim-Mar-D Astronaut Gail (Ex-92 11*); 11d was the 13,690 kg 3.6% Chappells Pat Lass (Ex-90, GMD).

LOT

288. WOODMARSH SIDEKICK APPLE 01305947304254, born 3.9.19

sire Walnuttawn Sidekick ET *CDF *CVF *RDF *BYF *BLF *DPF *CNF 6412508113 (VG)

- dam** Woodmarsh Silver Apple (VG-87, SP)by Seagull-Bay Silver ET
- gd Wyndford BD Sid Appletime 10 ET (VG-86), dam of lot 157by Pine-Tree Sid ET
- 3d Ashleigh Amanda ET (Ex-94-5, SP, LP100 27*)by Ja-Bob Jordan-Red ET
- 4d Kamps-Hollow Altitude ET (Ex-95-2E, DOM 36*)by Regancrest Elton Durham ET
- 5d Clover-Mist Alisha ET (Ex-93-3E, DOM)by A Ronnybrook Prelude ET
- 6d Clover-Mist Augy Star (Ex-94-4E, DOM)by Meadolake Jubilant ET
- 7d D-R-A August (Ex-96-4E, DOM 19*)by Life-O-Riley Marquis King
- 8d D-R-A Ideal Precious Leader(Ex-90-2E)by Donken Ideal Reflection Brutus
- 9d D-R-A Princess Lad Leader (Ex-90-3E)

Due 18.4.22 to Wilder Dalliance ET *CVF *BYF *BLF *DPF 6038894941 (s)

WOODMARSH SIDEKICK APPLE is bred from 9 generations of Ex or VG cows

WOODMARSH SILVER APPLE Very Good-87, SP

- 1. 2/5 13,511 305 3.73 3.11
- 2. 3/6 13,491 305 3.69 3.22

She was maternal sister to Woodmarsh Unix Apple (VG-87 2yr), lot 157.

WYNDFORD BD SID APPLETIME 10 ET Very Good-86, see lot 157

- | | | | | | | | | | | | |
|----|-----|--------|-----|------|------|----|------|--------|-----|------|------|
| 1. | 2/2 | 11,063 | 305 | 2.82 | 3.07 | 3. | 4/7 | 15,491 | 305 | 2.95 | 2.86 |
| 2. | 3/5 | 15,653 | 305 | 2.82 | 3.01 | 4. | 5/11 | 13,934 | 279 | 3.00 | 2.82 |

Full & Maternal brothers & sisters - see lot 157

Her dam was the 13,225kg 3.86% Ashleigh Amanda (Ex-94-5, SP, LP100 27*); gd was the 15,626kg 4.5% (3.4) Kamps-Hollow Altitude ET (Ex-95-2E, DOM 2*); 3d was the 15,163kg 4.2% (3.3) Clover-Mist Alisha (Ex-93-3E, DOM); 4d was the 17,150kg 5% Clover-Mist Augy Star (Ex-94-4E, DOM); 5d was the prizewinning 11,367kg 4.3% D-R-A August (Ex-96-4E, DOM), Nom.All-American 1986 and All-Wisconsin Aged Cow 1987; 6d was D-R-A Ideal Precious Leader (Ex-90-2E); 7d was D-R-A Princess Lad Leader (Ex-90-3E).

LOT

289. WOODMARSH SIDEKICK COUNTESS 01305947204274, born 29.9.19

sire Walnutlawn Sidekick ET *CDF *CVF *RDF *BYF *BLF *DPF *CNF 6412508113 (VG)

dam Woodmarsh Bradnick Countess (VG-85, SP), dam of lot 141.....by Regancrest-GV S Bradnick ET
gd Woodmarsh Mtoto Countess 11 (Ex-92-5, SP, LP140 8*).....by Carol Prelude Mtoto ET
3d Woodmarsh Storm Countess 6 (Ex-90-2, LP50).....by Maughlin Storm ET
4d Woodmarsh Integrity Countess 3 (VG-86, SP).....by Robthom Integrity ET
5d Woodmarsh Astre Countess (VG-88, SP, LP50 7*)

Due 9.5.22 to Woodcrest King Doc *BLF *CVF *POF *RDF *CDF 653132417775 (VG)

WOODMARSH SIDEKICK COUNTESS is bred from 13 generations of Ex or VG cows.

WOODMARSH BRADNICK COUNTESS Very Good-85, SP, see lot 141

1.	2/4	11,856	305	3.79	2.99	3.	5/0	16,786	305	2.54	2.96
2.	3/10	15,373	305	2.84	2.99	4.	6/2	17,210	305	2.78	2.87

She was maternal sister to the 13,123kg 4.30% Woodmarsh Spirte Countess 18 (VG-87, SP, LP50), 4d of lot 118 and to the 15,163kg 3.59% Woodmarsh Goldwyn Countess 23 (VG-85, SP). Her dam was the 17,470kg 3.66% Woodmarsh Mtoto Countess 11 (Ex-92-5, SP, LP140 8*); gd was the 14,057kg Woodmarsh Storm Countess 6 (Ex-90-2, LP50); 3d was the 10,229kg 4.25% (3.30) Woodmarsh Integrity Countess 2 (VG-86, SP); 4d was the 11,461kg 4.42% (3.57) Woodmarsh Astre Countess (VG-88, SP, LP50 7*); 5d was the 13,067kg 4.35% (3.30) Winton Leadman Countess 2 ET (VG-86, SP, LP70); 6d was the 10,064kg 3.9% (3.4) Savagedale Countess Annie (VG-86 12*); 7d was the prizewinning 12,997kg 4.1% Savagedale Rorae Annie ET (Ex 1*); 8d was the prizewinning 12,674 kg 4.4% Rpmendale Crystan Starie (Ex 2*); 9d was A Windy-Mont Clyde Starie (VG 3*); 10d was Windy-Mont Rockman Starie (VG-87 3*); 11d was Texel Windy Mont Sara (Ex); 11d (VG-86).

LOT

290. WOODMARSH SIDEKICK MELODY 4 01305947304296, born 11.10.19,

PLI+£300

sire Walnutlawn Sidekick ET *CDF *CVF *RDF *BYF *BLF *DPF *CNF 6412508113 (VG)

dam Woodmarsh Calando Melody 4 (Ex-92, SP), lot 13.....by DG Calando ET
gd Woodmarsh Snow Melody (VG-85, SP)

Due 9.5.22 to Woodcrest King Doc *BLF *CVF *POF *RDF *CDF 653132417775 (VG)

WOODMARSH SIDEKICK MELODY 4 is maternal sister to the 10,036kg 5.72% (3.68) heifer Woodmarsh 1stClass Melody 2 (VG-85 2yr), lot 159.

WOODMARSH CALANDO MELODY 4 Excellent-92, SP, lot 13

1.	2/8	14,186	305	4.36	3.39
3.	4/7	17,525	305	4.24	3.24

She is maternal sister to the 16,707kg 4.39% Woodmarsh Cayle Melody 2 (Ex-92, SP), lot 55. Her dam was the 16,542kg Woodmarsh Snow Melody (VG-85, SP); 3d was the 16,336kg Woodmarsh Bolton Melody 95 (Ex-90, LP120); 4d was the 17,058kg 4.20% Woodmarsh Mtoto Melody 7 ET (Ex-90-3, SP, LP130 20*); 5d was the twice 17,000kg 3.6% Woodmarsh Formation Melody 4 ET (Ex-92-2, SP, LP100 57*); 6d was the 16,107kg 4.46% (3.55) Woodmarsh Melody RM (VG-89, SP 31*); 7d was the 4 times 15,000kg (3 times 4%) Comely Southwind Melody 2 ET RM (Ex-93-3, SP, LP110 16*) EC; 8d was the 12,676kg 3.80% Startmore CM Melody ET (Ex-91, SP, LP70 68*), sold for 4,500gs Comely Sale 1998; 9d was the 12,005 kg 4.9% (3.4) Startmore T Threat Tina (Ex 8*); 10d was the prizewinning 9,444 kg 4.3% A Jim-Mar-D Astronaut Gail (Ex-92 11*); 11d was the 13,690 kg 3.6% Chappells Pat Lass (Ex-90, GMD)

LOT

291. WOODMARSH PEPPER LYME 01305947504347, born 8.1.20, **PLI+£358**

sire Delaberge Pepper ETM *CVF *BYF *BLF 6511591480 (**VG & ST**)

- dam** Woodmarsh Control Lyme 2 (**VG-86, SP**), lot 94.....by JK Eder-I Control ET
- gd Woodmarsh Wyman Lyme 3 (**VG-87, LP50**)by Pirolo Goldwyn Wyman ET
- 3d Woodmarsh Sept Storm Lyme 24 (**Ex-93-6, SP, LP130**)by Pursuit September Storm
- 4d Woodmarsh Rudolph Lyme 3 ET (**Ex-93-4, SP, LP90 28***)by Startmore Rudolph ET
- 5d Cleevale Prelude Lyme 2 ET **RM (Ex-95-5, SP, LP130 48*)**

Due 11.5.22 to Legend-Maker Victor *CVF *BYF *BLF **DPF *CNF 64012556108 (s)

WOODMARSH PEPPER LYME is bred from 9 generations of Ex or VG cows

WOODMARSH CONTROL LYME 2 Very Good-86, SP, lot 94

- 1. 2/3 9,223 305 4.92 3.78

She is maternal sister to the 16,536kg 4.24% (3.39) Woodmarsh Abro Lyme 2 (Ex-90, SP), lot 34. Her dam was the 15,663kg 3.75% Woodmarsh Wyman Lyme 3 (VG-87, LP50); gd was the 16,039kg 3.91% Woodmarsh Sept Storm Lyme 24 ET (Ex-93-6, SP, LP130); 3d was the 15,960kg 4.09% (3.26) Woodmarsh Rudolph Lyme 3 (Ex-93-4, SP, LP90 28*); 4d was the 15,458kg 4.03% Cleevale Prelude Lyme 2 ET (Ex-95-5, SP, LP130 48*); 5d was the 9,060kg 4.0% Borderview Blackstar Lyme (VG-86); 6d was the 12,810kg 4.0% (3.2) Borderview Marks Lanora ET (VG-88); 7d was the 13,231kg 4.3% Twin-Oakes Sexation Lana (VG-87, GMD, DOM); 8d was the 11,140kg 3.7% Twin-Oakes Fond Lois (VG-87).

LOT

292. WOODMARSH SPRING ZANDRA 9 01305947204302, born 16.10.19, **PLI+£527**

sire Westernrade Altaspring ET *CDF *CVF *RDF *BYF *BLF *DPF *POF 63949033666 (**SP**)

- dam** Woodmarsh Cayle Zandra (**VG-85, SP**)by Larcrest Cayle ETS
- gd Woodmarsh Fever Zandra ET (**Ex-90, SP, LP60 11***), dam of lot 143by Crackholm Fever ET
- 3d Woodmarsh Zoey ET (**Ex-90, SP, LP50 87***)by Comestar Outside ET
- 4d Ocean-View Mandel Zandra (**Ex-95-2E, GMD, DOM**)by Lutz-Meadows E Mandel ET
- 5d Moore-Farms Sexy Zandra (**Ex-92, GMD**)by Ocean-View Sexation
- 6d Moore-Farms Valiant Smurf (**Ex-90, GMD, DOM**)by S-W-D Valiant
- 7d Moore-Farms Snooty Elevation (**Ex-91-2E**)

Due 11.5.22 to Legend-Maker Victor *CVF *BYF *BLF **DPF *CNF 64012556108 (s)

WOODMARSH SPRING ZANDRA 9 is bred from 8 generations of Ex or VG cows.

WOODMARSH CAYLE ZANDRA Very Good-85, SP

- 1. 2/8 9,493 305 4.80 3.69
- 2. 3/7 11,326 305 4.89 3.65

Maternal brothers & sisters - see lot 143

WOODMARSH FEVER ZANDRA ET Excellent-90, SP, LP60 11*, see lot 143

- | | | | | | | | | | | | | |
|----|-----|--------|--------|------|------|------|----|------|--------|-----|------|------|
| 1. | 2/4 | 11,731 | 305 | 5.47 | 3.41 | | 4. | 5/4 | 13,946 | 305 | 4.67 | 3.30 |
| | 3/4 | 13,332 | 305 | 4.94 | 3.47 | | 5. | 7/11 | 12,460 | 305 | 4.46 | 3.31 |
| | 3. | 4/4 | 13,786 | 305 | 4.82 | 3.51 | | | | | | |

She was full sister to the 16,101kg 3.88% Woodmarsh Fever Zandra 2 ET (Ex-90, SP, LP60), dam of lot 280.

Maternal brothers & sisters - see lot 143

Her dam was the 16,287kg 4.60% Woodmarsh Zoey ET (Ex-90, SP, LP50 87*); gd was the prizewinning 14,021kg 4.3%(3.4) Ocean-View Mandel Zandra (Ex-95-2E, GMD, DOM); 3d was the 14,125kg 3.9% Moore-Farms Sexy Zandra (Ex-92, GMD); 4d was the 13,508kg 4.2% (3.2) and 77 tonne Moore-Farms Valiant Smurf (Ex-90, GMD, DOM); 5d was the 9,012kg 4.4% (3.2) Moore-Farms Snooty Elevation (Ex-91-2E); 6d was Moore-Farms Fond Snoop (VG-86).

MAIDEN HEIFERS

LOT

293. WOODMARSH RUBICON GYPSY QUEEN 01305947604474, born 6.6.20, **PLI+£371**

sire EDG Rubicon ET *CDF *CVF *BYF *BLF *DPF *CNF 6572128125

dam Woodmarsh Unix Gypsy Queen (**Ex-92-2, SP**), dam of lot 158by Croteau Lesperron Unix ET
gd Woodmarsh Wisconsin Gypsy Queen ET (**VG-88, SP, LP80**)by April-Day Wisconsin-Red
3d Woodmarsh Morty Gypsy Queen ET (**VG-88, SP, LP60 19***)by Stouder Morty ET
4d Braedale Baler Twine ET (**VG-86 2yr 34***)by Maughlin Storm ET
5d Braedale Gypsy Grand (**VG-88 37***)

WOODMARSH RUBICON GYPSY QUEEN is bred from 5 generations of Ex or VG cows. She is maternal sister to Woodmarsh 1stClass Gypsy Queen (VG-85 2yr), dam of lot 380.

WOODMARSH UNIX GYPSY QUEEN Excellent-92-2, SP, see lot 158

1.	2/5	14,380	305	3.78	3.08		3.	4/1	13,885	305	4.05	3.11
2.	3/3	7,645	267	4.58	3.50							

Her dam was the 17,131kg Woodmarsh Wisconsin Gypsy Queen ET (VG-88, SP, LP80); **gd** was the twice 15,000kg 3.7% Woodmarsh Morty Gypsy Queen ET (VG-88, SP, LP60 19*); **3d** was the 12,096kg 4.9% (3.3) Braedale Baler Twine (VG-86 2yr 34*); **4d** was the 13,945kg 4.8% Braedale Gypsy Grand (VG-88 37*), Holstein Canada "Cow of the Year" 2003; **5d** was the 10,118kg 4.1% (3.6) heifer Braedale Moonriver ET (GP-83 2yr), sold to Japan; **6d** was the 12,161kg 3.6% (3.4) Sunnyslodge Chief Vick ET (VG-86 31*); **7d** was the 10,608kg 4.1% Sunnyslodge Elevation Jan (VG-87 13*); **8d** was the 11,714kg 4.0% Sunnyslodge Jane Sheik (VG-85 4*); **9d** was the 10,843kg 4.1% Sunnyslodge Fond Vickie (VG 2*); **10d** was the 11,483 kg 3.8% and 90 tonne Sunnyslodge President Janice (VG 4*).

LOT

294. WOODMARSH DOORMAN MEGGIE 01305947704475, born 6.6.20, **PLI+£217**

sire Val-Bisson Doorman ET *BYF *CVF *BLF *DPF 64107281711 (**Ex & ST**)

dam Woodmarsh Observer Meggie (**VG-86, SP**)by De-Su Observer ET
gd Woodmarsh Bolton Meggie (**VG-87**)by Sandy-Valley Bolton ET
3d Woodmarsh Goldwyn Meggie (**VG-87, SP**)by Braedale Goldwyn
4d Hilltara Talent Meggie 2 (**Ex-91-3, LP60 22***), **gd** of lot 64by Ladino Park Talent ET53d
5d Hanoverhill Juror Meggie ET (**Ex-93-2, SP 52***)by Ked Juror6ET
6d Hanoverhill Cleit Marg ET (**Ex-90 6***)by Bis-May Tradition Cleitus
7d Hanoverhill Pocohontis ET (**Ex, SP 8***)by Browndale Sir Christopher
8d Sleepy-Hollow FM Marq I (**Ex 4***)by No-Na-Me Fond Matt
9d A Sleepy-Hollow Marq I (**Ex-91, GMD 7***)

WOODMARSH DOORMAN MEGGIE is bred from 15 generations of Ex or VG cows.

WOODMARSH OBSERVER MEGGIE Very Good-86, SP

1.	2/6	11,883	305	3.60	3.01		3.	4/11	17,107	284	3.23	2.83
2.	3/7	18,322	305	3.17	2.83							

WOODMARSH BOLTON MEGGIE Very Good-87

1.	2/5	11,359	305	4.17	3.23
2.	3/5	11,916	305	4.08	3.28

She was maternal sister to the 11,704kg 4.83% (3.57) Woodmarsh Shottle Meggie 4 (VG-89, SP). Her dam was the 13,043kg 4.20% (3.41) Woodmarsh Goldwyn Meggie (VG-87, SP); **gd** was the 12,720kg 3.63% (3.33) Hilltara Talent Meggie 2 (Ex-91-3, LP60 22*); **3d** was the prizewinning twice 12,000kg Hanoverhill Juror Meggie ET (Ex-93-2, SP 52*); **4d** was the 13,120kg Hanoverhill Cleit Marg (Ex-90 6*); **5d** was the 15,260kg 3.9% Hanoverhill Pocohontis (Ex, SP 8*), sold for \$70,000 Hanoverhill Sale 1989; **6d** was the prizewinning 16,601 kg 4.2% Sleepy-Hollow FM Marq I (Ex 4*); **7d** was the 10,265 kg 4.8% A Sleepy-Hollow Marq I (Ex-91,GMD, 7*); **8d** was Sleepy-Hollow Ivan Papoose (VG-86, GMD); **9d** was Sleepy-Hollow Sen Papoose (VG-88); **10d** was Sleepy-Hollow Grand Papoose (VG-85, GMD); **11d** was Sleepy-Hollow Roburke Papoose (VG-87, GMD); **12d** was Skokie Double Princess Papoose (Ex-90, GMD); **13d** was Skokie Princess Papoose (VG-87, GMD).

LOT

295. WOODMARSH CYPRUS ROXY RAE 01305947204484, born 16.6.20, **PLI+£386**

sire EDG Bob Cyprus 15120 ET *BLF *BYF *CVF 653012574967

dam Woodmarsh Doorsopen Roxy Rae (VG-87, SP), lot 36

WOODMARSH CYPRUS ROXY RAE is maternal sister to Woodmarsh 1stClass Roxy Rae (VG-87 2yr), lot 202.

WOODMARSH DOORSOPEN ROXY RAE Very Good-87, SP, lot 36

- 1. 2/4 14,401 305 3.12 3.04
- 2. 3/8 17,734 305 3.56 3.01

She is maternal sister to the 15,664kg Woodmarsh Caviar Roxy Rae (VG-85, SP) and to the 10,282kg 4.57% (3.62) heifer Woodmarsh Prizim Roxy Rae (VG-85 2yr, SP), lot 103. Her dam was the 14,743kg Woodmarsh Glauco Roxy Rae (GP-80 3*); gd was the 16,335kg Woodmarsh Redliner Roxy Rae (VG-85); 3d was the 14,380kg 3.9% Scientific-I Durham Halee ET (VG-87 4*); 4d was the 14,284kg 3.6% Scientific Raes Hope Red ET (Ex-92 3*); 5d was the 14,910kg 4.3% (3.6) Scientific Jubilant Rae ET (Ex-90, DOM); 6d was the prizewinning 15,413kg 4.2% (3.3) Hanoverhill Tony Rae (Ex-96-3E, GMD, DOM 5*), Hon Mention All-Am Jr 2yo 1988 and Nom All-Am 5yo 1991; 7d was the 14,420kg 4.1% Hanoverhill TT Roxette ET (Ex-94-2E, GMD, DOM), sold for \$37,000 Hanoverhill Sale 1989; 8d was the 9,947kg 4.7% A Mil-R-Mor Roxette (Ex, GMD, DOM 30*); 9d was the prizewinning 11,011kg 4.1% Glenridge Citation Roxy (Ex-97-4E, GMD 6*), All-Time All-Am Aged Cow; 10d was the prizewinning 10,198 kg 3.9% C Norton Court Model Vee (Ex-90 6*); 11d was the 9,357 kg 3.7% C Norton Court Reflection Vale (VG-85 5*).

LOT

296. WOODMARSH CYPRUS LYME 2 01305947304485, born 17.6.20, **PLI+£357**

sire EDG Bob Cyprus 15120 ET *BLF *BYF *CVF 653012574967

- dam** Woodmarsh Impression Lyme 9 (VG-85 2yr)by Monument Impression ET
- gd Woodmarsh Deductive Lyme (Ex-91, SP), dam of lot 392by Claynook Deductive ET
- 3d Woodmarsh Jeeves Lyme (Ex-90).....by Ked Outside Jeeves ET
- 4d Woodmarsh Zenith Lyme 67 (VG-87, SP 7*)by Ocean-View Zenith ET
- 5d Woodmarsh Journalist Lyme 10 (Ex-94-3, SP, LP80 25*)by Ridge-Star Journalist ET
- 6d Woodmarsh Rudolph Lyme 3 ET (Ex-93-4, SP, LP0 28*)by Startmore Rudolph ET
- 7d Cleevale Prelude Lyme 2 ET RM (Ex-95-5, SP, LP130 48*)

WOODMARSH CYPRUS LYME 2 is bred from 11 generations of Ex or VG cows.

WOODMARSH IMPRESSION LYME 9 Very Good-85 2yr

- 1. 2/4 12,491 305 3.88 3.07

WOODMARSH DEDUCTIVE LYME Excellent-91, SP, see lot 392

- 1. 2/5 13,043 305 3.16 2.92 3. 4/4 15,996 305 3.68 2.84
- 2. 3/4 14,857 305 3.04 2.99 4. 5/5 15,756 305 3.10 2.78

Her dam was the 15,603kg Woodmarsh Jeeves Lyme (Ex-90); gd was the 15,911kg 4.24% Woodmarsh Zenith Lyme 67 (VG-87, SP 7*); 3d was the 15,123kg 4.22% (3.31) Woodmarsh Journalist Lyme 10 (Ex-94-3, SP, LP80 25*); 4d was the 15,960kg 4.09% (3.26) Woodmarsh Rudolph Lyme 3 (Ex-93-4, SP, LP90 28*); 5d was the 15,458kg 4.03% Cleevale Prelude Lyme 2 ET (Ex-95-5, SP, LP130 48*); 6d was the 9,060kg 4.0% Borderview Blackstar Lyme (VG-86); 7d was the 12,810kg 4.0% (3.2) Borderview Marks Lanora ET (VG-88); 8d was the 13,231kg 4.3% Twin-Oakes Sexation Lana (VG-87, GMD, DOM); 9d was the 11,140kg 3.7% Twin-Oakes Fond Lois (VG-87).

LOT

297. WOODMARSH RUBICON MELODY 01305947604488, born 24.6.20, **PLI+£382**

sire EDG Rubicon ET *CDF *CVF *BYF *BLF *DPF *CNF 6572128125

dam Woodmarsh Impression Melody 12 ET (**VG-88, SP**), lot 118by Monument Impression ET
gd Woodmarsh Gibson Melody 21 (**Ex-90, SP, LP100 27***)by Silky Gibson ET
3d Woodmarsh Mtoto Melody 7 ET (**Ex-90-3, SP, LP130 20***)by Carol Prelude Mtoto ET
4d Woodmarsh Formation Melody 4 ET (**Ex-92-2, SP, LP100 57***)

WOODMARSH RUBICON MELODY is bred from 10 generations of Ex or VG cows.

WOODMARSH IMPRESSION MELODY 12 ET Very Good-88, SP, lot 118

1. 2/5 10,869 305 5.00 3.39

She is full sister to the 14,513kg 4.03% Woodmarsh Impression Melody 3 ET (Ex-91), dam of lot 40; to the 15,761kg Woodmarsh Impression Melody 5 ET (VG-85, SP), dam of lot 184; to the stock bull Woodmarsh Melba ET (Ex-90) and to Woodmarsh Melby ET (Ex-90), stock bull in the Deri herd and maternal sister to the 18,888kg 3.70% Woodmarsh Blitz Melody 67 (Ex-96-3, SP, LP100 23*), gd of lot 81; to the 15,254kg 4.16% Woodmarsh Bolivia Melody 123 (Ex-90, SP, LP100 5*), dam of lot 50 and to 2 VG cows. Her dam was the 14,712kg 4.08% (3.23) Woodmarsh Gibson Melody 21 (Ex-90, SP, LP100 27*); gd was the 17,058kg 4.20% Woodmarsh Mtoto Melody 7 ET (Ex-90-3, SP, LP130 20*); 3d was the twice 17,000kg 3.6% Woodmarsh Formation Melody 4 ET (Ex-92-2, SP, LP100 57*); 4d was the 16,107kg 4.46% (3.55) Woodmarsh Melody RM (VG-89, SP 31*); 5d was the 4 times 15,000kg (3 times 4%) Comely Southwind Melody 2 ET RM (Ex-93-3, SP, LP110 16*) EC; 6d was the 12,676kg 3.80% Startmore CM Melody ET (Ex-91, SP, LP70 68*), sold for 4,500gs Comely Sale 1998; 7d was the 12,005 kg 4.9% (3.4) Startmore T Threat Tina (Ex 8*); 8d was the prizewinning 9,444 kg 4.3% A Jim-Mar-D Astronaut Gail (Ex-92 11*); 9d was the 13,690 kg 3.6% Chappells Pat Lass (Ex-90, GMD).



**WOODMARSH IMPRESSION
MELODY 12 ET (VG-88, SP),
Dam of lot 297**

LOT

298. WOODMARSH CYPRUS MELODY 3 01305947304492, born 5.7.20, **PLI+£473**

sire EDG Bob Cyprus 15120 ET *BLF *BYF *CVF 653012574967

dam Woodmarsh Cayle Melody 2 (**Ex-92, SP**), lot 55by Larcrest Cayle ETS
gd Woodmarsh Snow Melody (**VG-85, SP**)

WOODMARSH CYPRUS MELODY 3 is bred from generations of Ex or VG cows.

WOODMARSH CAYLE MELODY 2 Excellent-92, SP, lot 55

1. 2/5 12,295 305 4.63 3.25

2. 3/5 16,707 305 4.39 3.18

She is maternal sister to the 17,525kg 4.24% (3.24) Woodmrsh Calando Melody 4 (Ex-92, SP), lot 13. Her dam was the 16,542kg Woodmarsh Snow Melody (VG-85, SP); 3d was the 16,336kg Woodmarsh Bolton Melody 95 (Ex-90, LP120); 4d was the 17,058kg 4.20% Woodmarsh Mtoto Melody 7 ET (Ex-90-3, SP, LP130 20*); 5d was the twice 17,000kg 3.6% Woodmarsh Formation Melody 4 ET (Ex-92-2, SP, LP100 57*); 6d was the 16,107kg 4.46% (3.55) Woodmarsh Melody RM (VG-89, SP 31*); 7d was the 4 times 15,000kg (3 times 4%) Comely Southwind Melody 2 ET RM (Ex-93-3, SP, LP110 16*) EC; 8d was the 12,676kg 3.80% Startmore CM Melody ET (Ex-91, SP, LP70 68*), sold for 4,500gs Comely Sale 1998; 9d was the 12,005 kg 4.9% (3.4) Startmore T Threat Tina (Ex 8*); 10d was the prizewinning 9,444 kg 4.3% A Jim-Mar-D Astronaut Gail (Ex-92 11*); 11d was the 13,690 kg 3.6% Chappells Pat Lass (Ex-90, GMD)

LOT

299. WOODMARSH RUBICON ZANDRA 01305947704496, born 8.7.20, **PLI+£455**

sire EDG Rubicon ET *CDF *CVF *BYF *BLF *DPF *CNF 6572128125

dam Woodmarsh Impression Zandra 7 (**VG-87, SP**), lot 129by Monument Impression ET
gd Woodmarsh Utah Zandra (**VG-85 2yr, SP**)by View-Home Utah ET
3d Woodmarsh End Story Zandra (**VG-85**)by O-Man End-Story
4d Woodmarsh Goldwyn Zandra 2 ET (**Ex-94-4, SP, LP100 22***)by Braedale Goldwyn
5d Woodmarsh Zoey ET (**Ex-90, SP, LP50 87***)

WOODMARSH RUBICON ZANDRA is bred from 10 generations of Ex or VG cows.

WOODMARSH IMPRESSION ZANDRA 7 Very Good-87, SP, lot 129

1. 2/3 12,934 305 4.06 3.12

Her dam was the 14,981kg 3.71% (3.28) heifer Woodmarsh Utah Zandra (VG-85 2yr, SP); gd was the 15,415kg Woodmarsh End Story Zandra (VG-85); 3d was the 16,373kg 4.05% Woodmarsh Goldwyn Zandra 2 ET (Ex-94-4, SP, LP100 22*); 4d was the 16,287kg 4.60% Woodmarsh Zoey ET (Ex-90, SP, LP50 87*); 5d was the prizewinning 14,021kg 4.3%(3.4) Ocean-View Mandel Zandra (Ex-95-2E, GMD, DOM); 6d was the 14,125kg 3.9% Moore-Farms Sexy Zandra (Ex-92, GMD); 7d was the 13,508kg 4.2% (3.2) and 77 tonne Moore-Farms Valiant Smurf (Ex-90, GMD, DOM); 8d was the 9,012kg 4.4% (3.2) Moore-Farms Snooty Elevation (Ex-91-2E); 9d was Moore-Farms Fond Snoop (VG-86).

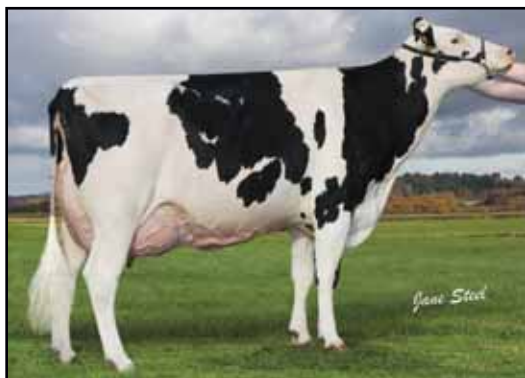

**WOODMARSH IMPRESSION
ZANDRA 7 (VG-87, SP),
Dam of lot 299**

LOT

300. WOODMARSH PEPPER MELODY 9 01305947404507, born 17.7.20, **PLI+£379**

sire Delaberge Pepper ETM *CVF *BYF *BLF 6511591480 (**VG & ST**)

dam Woodmarsh Utah Melody 2 (**Ex-91, SP, LP50**), dam of lot 217by View-Home Utah ET
gd Woodmarsh Stanleycup Melody 9 (**VG-89, SP**)by Gillette Stanleycup ETM
gd Woodmarsh Niagra Melody 168 (**VG-85, SP**)

WOODMARSH UTAH MELODY 2 Excellent-91, SP, LP50, see lot 217

1. 2/4 13,781 305 4.32 3.11 3. 4/7 16,285 305 4.08 3.25
2. 3/4 13,910 305 4.23 3.35

Her dam was the 18,054kg Woodmarsh Stanleycup Melody 9 (VG-89, SP); gd was the 15,457kg 3.59% Woodmarsh Niagra Melody 168 (VG-85, SP); 3d was the 13,912kg Woodmarsh Goldwyn Melody 60 (GP-84 3*); 4d was the 17,058kg 4.20% Woodmarsh Mtoto Melody 7 ET (Ex-90-3, SP, LP130 20*); 5d was the twice 17,000kg 3.6% Woodmarsh Formation Melody 4 ET (Ex-92-2, SP, LP100 57*); 6d was the 16,107kg 4.46% (3.55) Woodmarsh Melody RM (VG-89, SP 31*); 7d was the 4 times 15,000kg (3 times 4%) Comely Southwind Melody 2 ET RM (Ex-93-3, SP, LP110 16*) EC; 8d was the 12,676kg 3.80% Startmore CM Melody ET (Ex-91, SP, LP70 68*), sold for 4,500gs Comely Sale 1998; 9d was the 12,005 kg 4.9% (3.4) Startmore T Threat Tina (Ex 8*); 10d was the prizewinning 9,444 kg 4.3% A Jim-Mar-D Astronaut Gail (Ex-92 11*); 11d was the 13,690 kg 3.6% Chappells Pat Lass (Ex-90, GMD).

LOT

301. WOODMARSH RUBICON ZANDRA 2 01305947404500, born 10.7.20, **PLI+£359**
sire EDG Rubicon ET *CDF *CVF *BYF *BLF *DPF *CNF 6572128125

dam Woodmarsh Windbrook Zandra 4 (Ex-90, SP, LP100 7*), dam of lot 18by Gillette Windbrook ETM
gd Woodmarsh Zoey ET (Ex-90, SP, LP50 87*)by Comestar Outside ET
3d Ocean-View Mandel Zandra (Ex-95-2E, GMD, DOM)by Lutz-Meadows E Mandel ET
4d Moore-Farms Sexy Zandra (Ex-92, GMD)by Ocean-View Sexation
5d Moore-Farms Valiant Smurf (Ex-90, GMD, DOM)by S-W-D Valiant
6d Moore-Farms Snooty Elevation (Ex-91-2E)

WOODMARSH RUBICON ZANDRA is bred from 6 generations of Excellent cows. She is maternal sister to the 13,427kg 4.15% (3.25) heifer Woodmarsh Snow Zandra 2 (VG-86 2yr, SP); to the 15,544kg 4.07% (3.25) Woodmarsh Cinderdoor Zandra (VG-86, SP), lot 18 and to Woodmarsh Sidekick Zandra 6 (VG-87 2yr), lot 235.

WOODMARSH WINDBROOK ZANDRA 4 Excellent-90, SP, LP100 7*, see lot 18

1.	2/5	12,061	305	4.88	3.02	5.	6/5	16,288	305	4.36	3.01
2.	3/6	14,762	305	3.90	3.08	6.	7/8	15,530	305	4.26	3.12
3.	4/6	15,670	305	3.83	3.05	7.	8/8	13,879	305	3.79	3.19

Full & Maternal brothers & sisters - see lot 49

Her dam was the 16,287kg 4.60% Woodmarsh Zoey ET (Ex-90, SP, LP50 87*); gd was the prizewinning 14,021kg 4.3%(3.4) Ocean-View Mandel Zandra (Ex-95-2E, GMD, DOM); 3d was the 14,125kg 3.9% Moore-Farms Sexy Zandra (Ex-92, GMD); 4d was the 13,508kg 4.2% (3.2) and 77 tonne Moore-Farms Valiant Smurf (Ex-90, GMD, DOM); 5d was the 9,012kg 4.4% (3.2) Moore-Farms Snooty Elevation (Ex-91-2E); 6d was Moore-Farms Fond Snoop (VG-86).



WOODMARSH SIDEKICK ZANDRA 6 (VG-87 2yr), maternal sister to lot 301

LOT

302. WOODMARSH PEPPER PRUDENCE 01305947504501, born 11.7.20, **PLI+£354**
sire Delaberge Pepper ETM *CVF *BYF *BLF 6511591480 (VG & ST)

dam Woodmarsh Fitz Prudence (GP-83, SP)by Toc-Farm Fitz ET
gd Woodmarsh Bronco Prudence ET (VG-88, SP), gd of lot 115by End-Road O-Man Bronco ET
3d Holbra Pam (VG-87)by Mascol ET
4d Sunday ALH Prudence ET (VG-88)by Regancrest Elton Durham ET
5d Mayerlane-DK Hiawatha ET (Ex-90, DOM)by Startmore Rudolph ET
6d Golden-Oaks Mark Prudence (Ex-95-5E, GMD, DOM)by Walkway Chief Mark
7d Ogden Hanover Sex Prudence (Ex-91, DOM)by Ocean-View Sexation
8d Dream Rorae Pocohontis 1 (Ex-93-2E, GMD, DOM)by Round Oak Rag Apple Elevation
9d Sher-Mar Highmark Hiawatha (Ex-94-4E, GMD, DOM 5*)by Puget-Sound Highmark
10d Sher-Mar Lee Mitzi (Ex-91-4E, GMD, DOM)by Sher-Mar Bootmaker Lee
11d Sher-Mar Mingo Mimi (Ex-90-2E)

WOODMARSH FITZ PRUDENCE Good Plus-83, SP

- 1. 2/4 11,289 305 3.50 3.34
- 2. 3/8 13,842 305 3.38 3.17

She is maternal sister to the 3 times 15,000kg Woodmarsh Enforcer Prudence (VG-88, SP), dam of lot 115

WOODMARSH BRONCO PRUDENCE ET Very Good-88, SP, see lot 115

- 1. 2/5 14,122 305 3.33 3.09 3. 4/7 15,553 279 2.62 2.95
- 2. 3/5 17,067 305 3.21 2.99

She was maternal sister to the 9,818kg 4.83% (3.61) Holbra Paya (VG-87) and to 3 other VG cows. Her dam was the 11,825kg 4.56% (3.50) Holbra Pam (VG-87); gd was the 11,829kg 4.80% (3.58) Sunday ALH Prudence ET (VG-88); 3d was the 13,635kg 4.4% (3.3) Mayerlane-DK Hiawatha ET (Ex-90, DOM); 4d was the 24,097kg 3.9% Golden-Oaks Mark Prudence (Ex-95-5E, GMD, DOM); 5d was the 9,761kg 4.5% (3.6) Ogden Hanover Sex Prudence (Ex-91, DOM); 6d was the 11,784kg 4.0% (3.3) Dream Rorae Pocohontis 1 (Ex-93-2E, GMD, DOM); 7d was the 15,862kg 5.0% Sher-Mar Highmark Hiawatha (Ex94-4E, GMD, DOM 5*); 8d was the 16,860kg 4.2% Sher-Mar Lee Mitzi (Ex-91-4E, GMD,DOM); 9d was the 12,895kg 4.0% Sher-Mar Mingo Mimi (Ex-90-2E); 10d (VG-85); 11d was the 10,509kg 3.6% Maroy Rorburke Sue (VG-86).

LOT

303. WOODMARSH PEPPER HELEN 01305947504508, born 17.7.20, **PLI+£437**
sire Delaberge Pepper ETM *CVF *BYF *BLF 6511591480 (VG & ST)

dam Woodmarsh Career Helen (VG-87, SP), lot 20by Sandy-Valley Career ET
gd Woodmarsh Mincio Helen (VG-85, SP)by Bertaiola Mincio ET
gd Woodmarsh Bolivia Helen 126 (VG-87)by Magor Bolivia Allen ET
3d Woodmarsh Journalist Helen 87 (Ex-90-2, SP, LP60)

WOODMARSH PEPPER HELEN is bred from 12 generations of Ex or VG cows.

WOODMARSH CAREER HELEN Very Good-87, SP, lot 20

- 1. 2/8 14,663 305 3.93 3.32
- 2. 4/2 18,354 305 4.37 3.15

WOODMARSH MINCIO HELEN Very Good-85, SP

- 1. 2/4 14,504 305 3.98 2.94
- 2. 3/4 16,233 305 3.50 2.95

She was maternal sister to the 16,430kg 3.55% Woodmarsh Wyman Helen (Ex-90, SP, LP50). Her dam was the 15,195kg 3.54% Woodmarsh Bolivia Helen 126 (VG-87); gd was the 13,096kg 4.24% (3.30) Woodmarsh Journalist Helen 87 (Ex-90-2, SP, LP60); 3d was the 17,769kg Woodmarsh Helen 47 (VG-86, SP); 4d was the 15,198kg 3.70% Woodmarsh Helen 29 (VG-85); 5d was the 14,577kg 3.78% Woodmarsh Helen 19 (VG-87, SP, LP70 6*); 6d was the 12,813kg 3.59% Woodmarsh Helen 11 (VG-87, LP80 6*); 7d was the 12,732kg Woodmarsh Helen (VG, SP, LP70 5*); 8d was the 13,223kg Ensdon Helen 27 RM RMX (VG) EC(100); 9d was the 10,174kg 3.92% Ensdon Helen 15 RM RMX (Ex-90 5*) EC(75); 10d was the 9,681kg 4.10% Ensdon Helen RM EC(100).

LOT

304. WOODMARSH ORBIT ZANDRA 01305947604509, born 17.7.20

sire Woodmarsh Orbit ET 01305947103454

- dam** Woodmarsh Dorcy Zandra 6 (Ex-90, SP), lot 1by Coyne-Farms Dorcy ET
- gd** Woodmarsh Goldwyn Zandra ET (Ex-91, SP, LP50 42*)by Braedale Goldwyn
- 3d** Woodmarsh Zoey ET (Ex-90, SP, LP50 87*)by Comestar Outside ET
- 4d** Ocean-View Mandel Zandra (Ex-95-2E, GMD, DOM)by Lutz-Meadows E Mandel ET
- 5d** Moore-Farms Sexy Zandra (Ex-92, GMD)by Ocean-View Sexation
- 6d** Moore-Farms Valiant Smurf (Ex-90, GMD, DOM)by S-W-D Valiant
- 7d** Moore-Farms Snooty Elevation (Ex-91-2E)

WOODMARSH ORBIT ZANDRA is bred from 7 generations of Excellent cows

WOODMARSH DORCY ZANDRA 6 ET Excellent-90, SP, lot 1

1.	2/3	10,468	305	4.12	3.22	3.	5/2	13,863	305	5.08	3.21
2.	3/5	13,038	305	4.54	3.34						

Full & Maternal brothers & sisters - see lot 1

Her dam was the 14,636kg 5.69% (3.30) Woodmarsh Goldwyn Zandra ET (Ex-91, SP, LP50 42*); gd was the 16,287kg 4.60% Woodmarsh Zoey ET (Ex-90, SP, LP50 87*); 3d was the prizewinning 14,021kg 4.3%(3.4) Ocean-View Mandel Zandra (Ex-95-2E, GMD, DOM); 4d was the 14,125kg 3.9% Moore-Farms Sexy Zandra (Ex-92, GMD); 5d was the 13,508kg 4.2% (3.2) and 77 tonne Moore-Farms Valiant Smurf (Ex-90, GMD, DOM); 6d was the 9,012kg 4.4% (3.2) Moore-Farms Snooty Elevation (Ex-91-2E); 7d was Moore-Farms Fond Snoop (VG-86).

LOT

305. WOODMARSH RUBICON RUTH 2 01305947704510, born 17.7.20, **PLI+£357**

sire EDG Rubicon ET *CDF *CVF *BYF *BLF *DPF *CNF 6572128125

- dam** Woodmarsh Class Ruth 3 ET (VG-86, SP)by Oconnors Lotta Class ET
- gd** Liscabank Million Ruth ET (Ex-95-3, SP, LP80 15*), dam of lot 121by England-Ammon Million ET
- 3d** Ards Dupkex O Ruth (Ex-93, SP, LP50 50*)by Mesland Duplex ET
- 4d** Ards Outside C Ruth 2 (Ex-93 22*)by Comestar Outside ET
- 5d** Ards Convincer Ruth (Ex-90)by Wa-Del Convincer ET
- 6d** Ards Aeroline Ruth (Ex-91-3 4*)by Oliveholme Aeroline ET
- 7d** Ards Juror I Ruth 2 (Ex-90, SP, LP60)by Ked Juror ET
- 8d** Ards Inspired Ruth (Ex-94-3 17 C) ECby Hanover-Hill Inspiration
- 9d** Ards Tempo Ruth RM (VG-88 19*)by Roybrook Tempo
- 10d** Ards Ruth RM (Ex-90 8*) ECby Ullswater Roybrook
- 11d** Pottrells Ruth 2 RM RMX (VG)by Horwood Jaguar 4
- 12d** Shopland Edleet Ruth 6 RM RMX (Ex-100 5*) EC(60)

WOODMARSH RUBICON RUTH 2 is bred from 13 generations of Ex or VG cows.

WOODMARSH CLASS RUTH 3 ET Very Good-86, SP

1.	2/4	10,967	305	3.53	3.22
2.	3/4	4,264	112	6.06	2.99 then giving 35.9kg

She was full sister to the 11,669kg 3.58% (3.23) heifer Woodmarsh Class Ruth ET (VG-87, SP), dam of lot 306; to the 12,864kg heifer Woodmarsh Class Ruth 2 ET (VG-87 2yr, SP), lot 121 and to the 11,608kg 3.56% heifer Liscabank Lotta Ruth 2 ET (VG-86, SP) and maternal sister to 2 VG cows.

LISCABANK MILLION RUTH ET Excellent-95-3, SP, LP80 15*, see lot 121

1.	2/4	11,266	305	3.51	3.01	4.	5/9	15,945	305	3.98	2.99
2.	3/8	14,276	305	4.14	3.21	5.	6/11	14,643	305	3.90	2.97
3.	4/8	13,830	305	3.98	3.11	6.	8/2	9,690	305	3.77	2.91

Full & Maternal sisters - see lot 121

Her dam was the 16,719kg 3.93% Ards Duplex O Ruth (Ex-93, SP, LP50 50*); gd was the 13,650kg 3.85% Ards Outside C Ruth 2 (Ex-93 22*); 3d was the 14,031kg 3.90% Ards Convincer Ruth (Ex-90); 4d was the 11,411kg 4.62% (3.38) Ards Aeroline Ruth (Ex-91-3 4*); 5d was the 3 times 10,000kg 4% Ards Juror I Ruth 2 (Ex-90, SP, LP60); 6d was the 12,703kg 3.77% Ards Inspired Ruth (Ex-94-3 17*) EC; 7d was Ards Tempo Ruth RM (VG-88 19*); 8d was the twice 9,000kg 4.2% (3.2) Ards Ruth RM (Ex-90 8*) EC; 9d was Pottrells Ruth 2 RM RMX (VG); 10d was the 10,655kg 4.77% Shopland Edleet Ruth 6 RM RMX (Ex-100 5*) EC(60), Champion RASE and World Conference Shows 1976; 11d was Shopland Gay Ruth 4 RM RMX (Ex 6*) EC(75)

LOT

306. WOODMARSH RUBICON RUTH 3 01305947304513, born 20.7.20, **PLI+£361**

sire EDG Rubicon ET *CDF *CVF *BYF *BLF *DPF *CNF 6572128125

dam Woodmarsh Class Ruth ET (**VG-87, SP**)by Oconnors Lotta Class ET
gd Liscabank Million Ruth ET (**Ex-95-3, SP, LP80 15***), dam of lot 121

WOODMARSH RUBICON RUTH 3 is bred from 13 generations of Ex or VG cows.

WOODMARSH CLASS RUTH ET Very Good-87, SP

- 1. 2/5 11,669 305 3.58 3.23
- 2. 3/5 5,207 123 3.64 2.98 then giving 50kg

She was full sister to the 12,864kg heifer Woodmarsh Class Ruth 2 ET (VG-87 2yr, SP), lot 121; to the 10,967kg 3.53% (3.22) heifer Woodmarsh Class Ruth 3 ET (VG-86, SP), dam of lot 305 and to the 11,608kg 3.56% heifer Liscabank Lotta Ruth 2 ET (VG-86, SP) and maternal sister to 2 VG cows.

LISCABANK MILLION RUTH ET Excellent-95-3, SP, LP80 15* - see lot 121

LOT

307. WOODMARSH DOORMAN DOLL 01305947504515, born 22.7.20, **PLI+£215**

sire Val-Bisson Doorman ET *BYF *CVF *BLF *DPF 64107281711 (**Ex & ST**)

dam Woodmarsh Dorcy Doll (**GP-84, SP**)by Coyne-Farms Dorcy ET
gd Woodmarsh Fever Doll (**VG-89, SP, LP60**), gd of lot 30by Crackholm Fever ET
3d Woodmarsh Rudolph Doll 8 (**VG-88, SP, LP50 3***)by Startmore Rudolph ET
4d Woodmarsh Leduc Doll 4 (**Ex-91, SP, LP50 6***)

WOODMARSH DORCY DOLL Good Plus-84, SP

- 1. 2/4 14,365 305 3.43 2.85
- 2. 3/7 14,658 305 4.31 3.00

She was maternal sister to the 15,242kg Woodmarsh Windbrook Doll (Ex-90), dam of lot 30.

WOODMARSH FEVER DOLL Very Good-89, SP, LP60, see lot 30

- 1. 2/4 11,940 305 4.29 3.03
- 2. 3/5 13,565 305 4.32 3.19
- 3. 4/7 14,573 305 3.57 3.03
- 4. 5/9 16,738 305 3.61 3.01
- 5. 7/1 15,141 305 3.72 3.08

She was maternal sister to the 14,527kg 3.82% Woodmarsh Shottle Doll 12 (Ex-90-2, SP, LP70). Her dam was the 13,014kg 4.56% Woodmarsh Rudolph Doll 8 (VG-88, SP, LP50 3*); gd gd was the 13,301kg 3.50% Woodmarsh Leduc Doll 4 (Ex-91, SP, LP50 6*); 3d was the 9,926kg 5.38% Woodmarsh Preludic Doll (VG-86, SP); 4d was the 10,891kg 4.30% (3.20) Joylan Lin Doll (Ex-93-2); 5d was the prizewinning 11,340kg 3.73% Glenridge Senator Doll RM (Ex-95-2 9*), sold for 12,000gs Joylan Sale 1986; 6d was the 9,043kg 3.6% Glenridge Alert Darling (VG-85).

LOT

308. WOODMARSH RUBICON SNOWGOOSE 01305947304520, born 24.7.20, **PLI+£404**

sire EDG Rubicon ET *CDF *CVF *BYF *BLF *DPF *CNF 6572128125

dam Woodmarsh Impression Snowgoose (**Ex-90, SP**), lot 73by Monument Impression ET
gd Woodmarsh Gerard Snowgoose (**Ex-90, SP**)by Schillview Oman Gerard ET
3d Woodmarsh Bolivia Snowgoose 7 (**VG-85, SP, LP50**)by Magor Bolivia Allen ET
4d Woodmarsh Lightening Snowgoose 5 (**VG-88, SP**)by Woodmarsh Lightening ET
5d Woodmarsh James Snowgoose 2 (**VG-86, SP**)by Shoremar James
6d Woodmarsh Snowgoose (**Ex-90, SP, LP60 3***)by Woodmarsh Jasper
7d Winton Snowgoose 26 (**VG-86, LP50**)

WOODMARSH RUBICON SNOWGOOSE is bred from 7 generations of Ex or VG cows.

WOODMARSH IMPRESSION SNOWGOOSE Excellent-90, SP, lot 73

- 1. 2/2 15,211 305 3.15 3.08
- 2. 3/1 16,296 305 2.88 3.06

She is maternal sister to the 13,404kg 4.18% Woodmarsh Alexander Snowgoose (VG-87, SP). Her dam was the twice 17,000kg Woodmarsh Gerard Snowgoose (Ex-90, SP); gd was the 15,417kg 4.84% Woodmarsh Bolivia Snowgoose 7 (VG-85, SP, LP50); 3d was the 18,096kg Woodmarsh Lightening Snowgoose 5 (VG-88, SP); 4d was the 13,858kg 3.77% Woodmarsh James Snowgoose 2 (VG-86, SP); 5d was the 15,145kg 3.56% Woodmarsh Snowgoose (Ex-90, SP, LP60 3*); 6d was the 13,341kg 3.67% Winton Snowgoose 26 (VG-86, LP50).

LOT

309. WOODMARSH CAREER DELLIA 01305947404521, born 24.7.20

sire Sandy-Valley Career ET *CVF *BYF *BLF 6571181814

dam Oakroyal Stanley Cup Dellia 6 (Ex-93-2, SP, LP60)by Gillette Stanley Cup ETM
 gd Oakroyal Shottle Dellia 2 (Ex-90, SP)by Picston Shottle ET
 3d Wyevalley Dellias Diamond (VG-85, SP)by Delta Canvas
 4d Wyevalley Darcys Dellia ET (VG-88, SP, LP50 4*)by Pen-Col Duster ET
 5d Regancrest Prelude Darcy ET (VG-86 3*)by A Ronnybrook Prelude ET6
 6d Snow-N Denises Dellia (Ex-95-2E, GMD, DOM 5*)by Walkway Chief Mark
 7d Snow-N Dorys Denise (Ex-90-2E, GMD, DOM)

WOODMARSH CAREER DELLIA is bred from 7 generations of Ex or VG cows.

OAKROYAL STANLEY CUP DELLIA 6 Excellent-93-2, SP, LP60

1.	2/1	10,257	305	4.00	3.10	3.	4/11	12,700	305	4.16	3.03
2.	3/5	11,365	305	4.20	3.09	4.	6/2	16,975	305	3.92	3.07

OAKROYAL SHOTTLE DELLIA 2 Excellent-90, SP

1.	2/4	10,298	305	3.93	3.09
2.	3/9	11,614	305	3.92	2.98

She was maternal sister to the 12,936kg 3.64% Oakroyal Talent Dellia (Ex-91-2, SP, LP60). Her dam was the 13,782kg 3.61% Wyevalley Dellias Diamond (VG-85, SP); gd was the 11,170kg 3.79% (3.21) Wyevalley Darcys Dellia ET (VG-88, SP, LP50 4*); 3d was the 11,495kg 4.0% Regancrest Prelude Darcy ET (VG-86 3*); 4d was the prizewinning 14,165kg 4.1% Snow-N Denises Dellia (Ex-95-2E, GMD, DOM 5*); 5d was the 13,145kg 3.8% Snow-N Dorys Denise (Ex-90-2E, GMD DOM).

LOT

310. WOODMARSH PEPPER ZANDRA 2 01305947504522, born 25.7.20

sire Delaberge Pepper ETM *CVF *BYF *BLF 6511591480 (VG & ST)

dam Woodmarsh Rudolph Zandra ET (VG-85, SP), lot 127by Startmore Rudolph ET
 gd Woodmarsh Shottle Zandra 4 ET (VG-85, SP 5*)by Picston Shottle ET
 3d Woodmarsh Zoey ET (Ex-90, SP, LP50 87*)

WOODMARSH PEPPER ZANDRA 2 is bred from 8 generations of Ex or VG cows.

WOODMARSH RUDOLPH ZANDRA ET Very Good-85, SP, lot 127

1.	2/4	9,898	305	4.76	3.32
----	-----	-------	-----	------	------

She is maternal sister to the 14,899kg 4.22% Woodmarsh Sanchez Zandra 12 ET (Ex-92-2, SP). Her dam was the 12,540kg 4.61% (3.23) Woodmarsh Shottle Zandra 4 ET (VG-85, SP 5*); gd was the 16,287kg 4.60% Woodmarsh Zoey ET (Ex-90, SP, LP50 87*); 3d was the prizewinning 14,021kg 4.3%(3.4) Ocean-View Mandel Zandra (Ex-95-2E, GMD, DOM); 4d was the 14,125kg 3.9% Moore-Farms Sexy Zandra (Ex-92, GMD); 5d was the 13,508kg 4.2% (3.2) and 77 tonne Moore-Farms Valiant Smurf (Ex-90, GMD, DOM); 6d was the 9,012kg 4.4% (3.2) Moore-Farms Snooty Elevation (Ex-91-2E); 7d was Moore-Farms Fond Snoop (VG-86).

LOT

311. WOODMARSH CYPRUS DEWESS 01305947604523, born 25.7.20, PLI+£433

sire EDG Bob Cyprus 15120 ET *BLF *BYF *CVF 653012574967

dam Woodmarsh Melba Dewess (VG-87, SP), lot 56

WOODMARSH MELBA DEWESS Very Good-87, SP, lot 56

1.	2/5	13,161	305	4.12	3.02
2.	3/5	15,803	305	3.85	3.05

Her dam was the 12,723kg 4.54% (3.37) Woodmarsh Zippy Dewess (GP-80, SP); gd was the 13,445kg 3.77% Woodmarsh Dictaror Dewess 57 (VG-88, LP60 3*); 3d was the 12,051kg 5.50% Woodmarsh Journalist Dewess 38 (VG-87 5*); 4d was the 14,774kg 354% Woodmarsh Dewess 21 (VG-85, LP80); 5d was the 10,992kg 4.02% Woodmarsh Dewess 12 RM RML (GP-84, LP70 3*)

LOT

312. WOODMARSH PEPPER PATRICIA 01305947704524, born 27.7.20, **PLI+£219**

sire Delaberge Pepper ETM *CVF *BYF *BLF 6511591480 **(VG & ST)**

dam Saxelby Goldsun Patricia (**Ex-92-2, SP, LP70**), dam of lot 256.....by Toc-Farm Goldsun ET
gd Saxelby Pioutside Patricia 5 (**Ex-91-4, SP, LP70**)by Comestar Outside ET
3d Saxelby SWD A Patricia (**Ex-91-5, SP, LP100 13***)by Relay-Arise SWD Vanguard ET
4d Avondale Starbuck Patricia 3 (**Ex-91-3, SP, RS 10***)by Hanoverhill Starbuck
5d Avondale Lester Patricia ET (**Ex-90, SP**).....by Almerston Rockman Lester
6d Katers Never Fear Patricia (**Ex**)

WOODMARSH PEPPER PATRICIA is bred from 6 generations of Excellent cows. She is maternal sister to Saxelby Patricia (Ex-92-2).

SAXELBY GOLDSUN PATRICIA Excellent-92-2, SP, LP70, see lot 256

1.	2/2	9,038	279	3.80	3.14	4.	5/3	15,417	305	3.32	2.79
2.	3/1	10,379	302	4.09	3.02	5.	6/8	15,115	305	2.84	2.92
3.	4/1	12,386	305	4.03	2.95	6.	7/7	12,272	305	3.76	3.06

She was maternal sister to the 9,824kg 3.85% (3.21) Saxelby Atwood Patricia (Ex-93). Her dam was the 13,450kg 3.55% Saxelby Pioutside Patricia 5 (Ex-91-4, SP, LP70); gd was the prizewinning 12,508kg 4.00% (3.34) Saxelby SWD A Patricia (Ex-91-5, SP, LP100 13*); 3d was the prizewinning 11,930kg 4.29% Avondale Starbuck Patricia 3 (Ex-91-3, SP, RS 10*), sold for 4,800gs Black & White sale 1989 and HM All Britain Heifer 1992; 4d was the twice 11,000kg 3.6% Avondale Lester Patricia ET (Ex-90); 5d was Katers Never Fear Patricia (Ex).

LOT

313. WOODMARSH PEPPER HOPE 2 01305947204526, born 28.7.20, **PLI+£305**

sire Delaberge Pepper ETM *CVF *BYF *BLF 6511591480 **(VG & ST)**

dam Woodmarsh Snow Hope (**VG-87, SP, LP50**).....by Velthuis Let It Snow ETM
gd Woodmarsh Shottle Hope 106 (**Ex-90, SP, LP50 5***), gd of lot 199by Picston Shottle ET
3d Woodmarsh Baxter Hope 84 (**VG-85, SP, LP50**).....by Emerald-Acr-SA T-Baxter
4d Woodmarsh Sept Storm Hope 56 (**VG-89, SP, LP70 5***)by Pursuit September Storm
5d Woodmarsh Rudolph Hope 11 (**Ex-90, SP, LP100 7***)

WOODMARSH PEPPER HOPE 2 is bred from 9 generations of Ex or VG cows.

WOODMARSH SNOW HOPE Very Good-87, SP, LP50

1.	2/6	14,553	305	3.67	2.95	3.	5/5	15,713	305	3.37	2.92
2.	3/9	17,303	305	3.21	2.94						

She was maternal sister to the 13,902kg heifer Woodmarsh Melba Hope (VG-85 2yr, SP), dam of lot 199.

WOODMARSH SHOTTLE HOPE 106 Excellent-90, SP, LP50 5*, see lot 199

1.	2/7	14,455	305	4.18	2.95	3.	5/1	14,239	288	3.83	2.93
2.	3/7	15,302	305	3.66	3.01						

She was twin sister to the 13,275kg 4.64% heifer Woodmarsh Shottle Hope 105 (VG-85 2yr, SP). Her dam was the 16,212kg 5.33% Woodmarsh Baxter Hope 84 (VG-85, SP, LP50); gd was the 16,401kg 3.63% Woodmarsh Sept Storm Hope 56 (VG-89, SP, LP70 5*); 3d was the 14,628kg Woodmarsh Rudolph Hope 11 (Ex-90, SP, LP100 7*); 4d was the 3 times 13,000kg Woodmarsh Hokes Hope 2 (VG-88, SP, LP80 5*); 5d was the 9,370kg 4.10% (3.33) Brynhyfryd Rendition Hope RM (VG-87 16*); 6d was the 11,368kg 4.29% Acme Triple Hope (Ex-95-6, LP60 16*); 7d was the noted 9,994kg 3.80% and 115 tonne Ells Prince Hope (Ex-3E 4*).

LOT

314. WOODMARSH CYPRUS MELODY 4 01305947304527, born 29.37.20, **PLI+£400**

sire EDG Bob Cyprus 15120 ET *BLF *BYF *CVF 653012574967

dam Woodmarsh Doorman Melody 6 (**VG-85, SP**), lot 42.....by Val-Bisson Doorman ET
gd Woodmarsh Gibson Melody 21 (**Ex-90, SP, LP100 27***)by Silky Gibson ET
3d Woodmarsh Mtoto Melody 7 ET (**Ex-90-3, SP, LP130 20***).....by Carol Prelude Mtoto ET
4d Woodmarsh Formation Melody 4 ET (**Ex-92-2, SP, LP100 57***)

WOODMARSH CYPRUS MELODY 4 is bred from 10 generations of Ex or VG cows

WOODMARSH DOORMAN MELODY 6 ET Very Good-85, SP, lot 42

- 1. 2/6 13,996 305 3.80 3.17
- 2. 3/8 14,782 305 4.22 3.43

She is full sister to the 13,703kg 5.01% (3.76) Woodmarsh Doorman Melody 5 ET (VG-86, SP), lot 43.

Maternal brothers & sisters - see lot 42

Her dam was the 14,712kg 4.08% (3.23) Woodmarsh Gibson Melody 21 (Ex-90, SP, LP100 27*); gd was the 17,058kg 4.20% Woodmarsh Mtoto Melody 7 ET (Ex-90-3, SP, LP130 20*); 3d was the twice 17,000kg 3.6% Woodmarsh Formation Melody 4 ET (Ex-92-2, SP, LP100 57*); 4d was the 16,107kg 4.46% (3.55) Woodmarsh Melody RM (VG-89, SP 31*); 5d was the 4 times 15,000kg (3 times 4%) Comely Southwind Melody 2 ET RM (Ex-93-3, SP, LP110 16*) EC; 6d was the 12,676kg 3.80% Startmore CM Melody ET (Ex-91, SP, LP70 68*), sold for 4,500gs Comely Sale 1998; 7d was the 12,005 kg 4.9% (3.4) Startmore T Threat Tina (Ex 8*); 8d was the prizewinning 9,444 kg 4.3% A Jim-Mar-D Astronaut Gail (Ex-92 11*); 9d was the 13,690 kg 3.6% Chappells Pat Lass (Ex-90, GMD).

LOT

315. WOODMARSH ORBIT MELODY 01305947604530, born 1.8.20

sire Woodmarsh Orbit ET 01305947103454

dam Woodmarsh Capital Gain Melody 2 (**Ex-92, SP**), lot 22.....by Stantons Capital Gain ET
gd Woodmarsh Mincio Melody 7 (**VG-85, SP**).....by Bertaiola Mincio ET
3d Woodmarsh Talent Melody 109 (**VG-88**)by Ladino Park Talent ET
4d Woodmarsh Duplex Melody 64 (**VG-88, SP**).....by Mesland Duplex ET
5d Woodmarsh Journalist Melody 13 (**VG-86, SP, LP100 6***).....by Ridge-Star Journalist ET
6d Woodmarsh Melody 3 (**Ex-90, SP, LP160 15***)

WOODMARSH ORBIT MELODY is bred from 11 generations of Ex or VG cows.

WOODMARSH CAPITAL GAIN MELODY 2 Excellent-92-2, SP, lot 22

- 1. 2/6 16,913 305 3.16 2.87 3. 4/3 17,382 305 3.63 2.86
- 2. 3/5 11,141 269 3.60 3.09

Her dam was the 15,642kg 3.54% Woodmarsh Mincio Melody 7 (VG-85, SP); gd was the 14,705kg 4.23% Woodmarsh Talent Melody 109 (VG-88); 3d was the 15,237kg Woodmarsh Duplex Melody 64 (VG-88, SP); 4d was the 15,453kg 3.96% Woodmarsh Journalist Melody 13 (VG-86, SP, LP100 6*); 5d was the 16,422kg Woodmarsh Melody 3 (Ex-90, SP, LP160 15*); 6d was the 4 times 15,000kg (3 times 4%) Comely Southwind Melody 2 ET RM (Ex-93-3, SP, LP110 16*) EC; 7d was the 12,676kg 3.80% Startmore CM Melody ET (Ex-91, SP, LP70 68*), sold for 4,500gs Comely Sale 1998; 8d was the 12,005 kg 4.9% (3.4) Startmore T Threat Tina (Ex 8*); 9d was the prizewinning 9,444 kg 4.3% A Jim-Mar-D Astronaut Gail (Ex-92 11*); 10d was the 13,690 kg 3.6% Chappells Pat Lass (Ex-90, GMD).

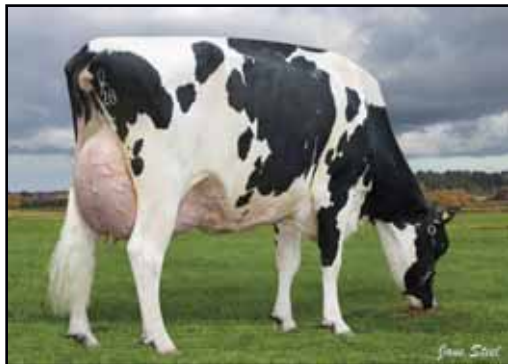

WOODMARSH CAPITAL GAIN MELODY 2
(**Ex92-2, SP**), dam of lot 315

LOT

316. WOODMARSH PEPPER MELODY 10 01305947704531, born 3.8.20, **PLI+£338**

sire Delaberge Pepper ETM *CVF *BYF *BLF 6511591480 (**VG & ST**)

dam Woodmarsh Seaver Melody 7 (**VG-85**), lot 133.....by R-E-W Seaver ET
gd Woodmarsh Jeeves Melody 157 (**VG-86, SP, LP80**).....by Ked Outside Jeeves ET
3d Woodmarsh Salopian Melody 17 (**Ex-91-4, SP, LP150 9***).....by Woodmarsh Salopian ET
4d Woodmarsh Mtoto Melody 8 ET (**Ex-92-2, SP, LP100 32***).....by Carol Prelude Mtoto ET
5d Woodmarsh Formation Melody 4 ET (**Ex-92-2, SP, LP100 57***)

WOODMARSH PEPPER MELODY 10 is bred from 10 generations of Ex or VG cows.

WOODMARSH SEAVER MELODY Very Good-85, lot 133

1. 2/3 11,233 305 4.28 3.05

She is maternal sister to the twice 14,00kg Woodmarsh Doorman Melody 4 (VG-85), dam of lot 23. Her dam was the 15,322kg 4.76% Woodmarsh Jeeves Melody 157 (VG-86, SP, LP80); gd was the 3 times 17,000kg Woodmarsh Salopian Melody 17 (Ex-91-4, SP, LP150 9*); 3d was the 17,010kg 3.96% Woodmarsh Mtoto Melody 8 ET (Ex-92-2, SP, LP100 32*); 4d was the twice 17,000kg 3.6% Woodmarsh Formation Melody 4 ET (Ex-92-2, SP, LP100 57*); 5d was the 16,107kg 4.46% (3.55) Woodmarsh Melody RM (VG-89, SP 31*); 6d was the 4 times 15,000kg (3 times 4%) Comely Southwind Melody 2 ET RM (Ex-93-3, SP, LP110 16*) EC; 7d was the 12,676kg 3.80% Startmore CM Melody ET (Ex-91, SP, LP70 68*), sold

LOT

317. WOODMARSH PEPPER MELODY 12 01305947704538, born 12.8.20, **PLI+£316**

sire Delaberge Pepper ETM *CVF *BYF *BLF 6511591480 (**VG & ST**)

dam Woodmarsh Seaver Melody 5 (**VG-87, SP**), lot 131.....by R-E-W Seaver ET
gd Woodmarsh Deductive Melody (**VG-85 2yr, SP**)

WOODMARSH SEAVER MELODY 5 Very Good-87, SP, lot 131

1. 2/4 11,813 305 4.41 3.26

Her dam was the 13,724kg 4.01% heifer Woodmarsh Deductive Melody (VG-85 2yr, SP); gd was the 10,800kg 4.10% (3.48) heifer Woodmarsh Niagra Melody 169 (GP-82); 3d was the 18,217kg Woodmarsh Talent Melody 52 ET (VG-85, SP); 4d was the 13,369kg 3.90% Woodmarsh Mtoto Melody 18 (VG-88 2yr, SP 35*); 5d was the 17,899kg 3.82% Woodmarsh Convincer Melody 10 ET (VG-85, SP, LP50 13*); 6d was the twice 17,000kg 3.6% Woodmarsh Formation Melody 4 ET (Ex-92-2, SP, LP100 57*); 7d was the 16,107kg 4.46% (3.55) Woodmarsh Melody RM (VG-89, SP 31*); 8d was the 4 times 15,000kg (3 times 4%) Comely Southwind Melody 2 ET RM (Ex-93-3, SP, LP110 16*) EC; 9d was the 12,676kg 3.80% Startmore CM Melody ET (Ex-91, SP, LP70 68*), sold for 4,500gs Comely Sale 1998; 10d was the 12,005 kg 4.9% (3.4) Startmore T Threat Tina (Ex 8*); 11d was the prizewinning 9,444 kg 4.3% A Jim-Mar-D Astronaut Gail (Ex-92 11*); 12d was the 13,690 kg 3.6% Chappells Pat Lass (Ex-90, GMD).

LOT

318. WOODMARSH RUBICON MELODY 2 01305947104539, born 12.8.20, **PLI+£373**

sire EDG Rubicon ET *CDF *CVF *BYF *BLF *DPF *CNF 6572128125

dam Woodmarsh Impression Melody 20 (**GP-84 2yr**)by Monument Impression ET
gd Woodmarsh Fever Melody 175 (**Ex-92, LP50**), gd of lot 48by Crackholm Fever ET
3d Woodmarsh Shottle Melody 53 ET (**Ex-90-2, SP, LP80 8***).....by Picston Shottle ET
4d Woodmarsh Formation Melody 4 ET (**Ex-92-2, SP, LP100 57***)

WOODMARSH IMPRESSION MELODY 20 Good Plus-84 2yr

1. 2/3 9,760 305 4.24 3.34

She was maternal sister to the 15,329kg Woodmarsh Dorcy Melody 3 (VG-88, SP), dam of lot 48

WOODMARSH FEVER MELODY 175 Excellent-92, LP50, see lot 48

1. 2/3 11,061 305 3.80 3.14 3. 4/2 11,116 305 4.06 3.15
2. 3/3 12,599 305 3.78 2.97 4. 5/6 13,800 305 3.34 2.90

She was maternal sister to the 10,796kg 3.93% (3.33) heifer Woodmarsh Bolivia Melody ET (VG-85 2yr); to Woodmarsh Mervyn ET, sold for 3,300gs Wexham Cup S&S 2010 and stock bull in the Gest herd and to Woodmarsh Minstral ET (VG-88), stock bull in the Rhydygors herd. Her dam was the 17,346kg Woodmarsh Shottle Melody 53 ET (Ex-90-2, SP, LP80 8*); gd was the twice 17,000kg 3.6% Woodmarsh Formation Melody 4 ET (Ex-92-2, SP, LP100 57*); 3d was the 16,107kg 4.46% (3.55) Woodmarsh Melody RM (VG-89, SP 31*); 4d was the 4 times 15,000kg (3 times 4%) Comely Southwind Melody 2 ET RM (Ex-93-3, SP, LP110 16*) EC; 5d was the 12,676kg 3.80% Startmore CM Melody ET (Ex-91, SP, LP70 68*), sold for 4,500gs Comely Sale 1998; 6d was the 12,005 kg 4.9% (3.4) Startmore T Threat Tina (Ex 8*); 7d was the prizewinning 9,444 kg 4.3% A Jim-Mar-D Astronaut Gail (Ex-92 11*); 8d was the 13,690 kg 3.6% Chappells Pat Lass (Ex-90, GMD).

LOT

319. WOODMARSH ZANMAR MELODY 01305947304541, born 14.8.20, **PLI+£289**

sire Woodmarsh Zanmar 01305947402834

dam Woodmarsh Melba Melody 5 (**VG-87, SP**), lot 26.....by Woodmarsh Melba ET
gd Woodmarsh Niagra Melody 184 (**VG-85, SP**)by Ri-Val-Re 2338 Niagra ET
3d Woodmarsh Sept Storm Melody 43 ET (**Ex-90-2, SP, LP60**).....by Pursuit September Storm
4d Woodmarsh Melody **RM (VG-89, SP 31*)**.....by Singing-Brook Benchmark ET
5d Comely Southwind Melody 2 ET **RM (Ex-93-3, SP, LP110 16*) EC**

WOODMARSH ZANMAR MELODY is bred from 9 generations of Ex or VG cows

WOODMARSH MELBA MELODY 5 Very Good-87, SP, lot 26

1. 2/6 13,062 305 4.21 2.88
2. 4/0 15,151 305 3.89 2.96

She is twin sister to the 14,323kg 3.56% Woodmarsh Melba Melody 4 (VG-88, SP), lot 25. Her dam was the 15,787kg 4.10% (3.34) Woodmarsh Niagra Melody 184 (VG-85, SP); gd was the 15,372kg 4.36% Woodmarsh Sept Storm Melody 43 ET (Ex-90-2, SP, LP60); 3d was the 16,107kg 4.46% (3.55) Woodmarsh Melody RM (VG-89, SP 31*); 4d was the 4 times 15,000kg (3 times 4%) Comely Southwind Melody 2 ET RM (Ex-93-3, SP, LP110 16*) EC; 5d was the 12,676kg 3.80% Startmore CM Melody ET (Ex-91, SP, LP70 68*), sold for 4,500gs Comely Sale 1998; 6d was the 12,005 kg 4.9% (3.4) Startmore T Threat Tina (Ex 8*); 7d was the prizewinning 9,444 kg 4.3% A Jim-Mar-D Astronaut Gail (Ex-92 11*); 8d was the 13,690 kg 3.6% Chappells Pat Lass (Ex-90, GMD).

LOT

320. WOODMARSH PEPPER ZANDRA 3 01305947504543, born 16.8.20, **PLI+£450**

sire Delaberge Pepper ETM *CVF *BYF *BLF 6511591480 (**VG & ST**)

dam Woodmarsh Impression Zandra 5 (**GP-84, SP**)by Monument Impression ET
gd Woodmarsh Silver Zandra (**VG-87 2yr, SP**)by Seagull-Bay Silver ET
3d Woodmarsh McCormick Zandra (**Ex-93-2 6***), dam of lot 27by Gran-J Oman McCormick
4d Woodmarsh Goldwyn Zandra ET (**Ex-91, SP, LP50 42***)by Braedale Goldwyn
5d Woodmarsh Zoey ET (**Ex-90, SP, LP50 87***)

WOODMARSH IMPRESSION ZANDRA 5 Good Plus-84, SP

1. 2/7 10,604 305 403 3.64

WOODMARSH SILVER ZANDRA Very Good-87, SP

1. 2/3 12,870 305 4.15 3.34

She was maternal sister to the 16,470kg Woodmarsh Deductive Zandra (VG-88, SP), dam of lot 210 and to the 13,851kg 4.62% (3.39) Woodmarsh Doorsopen Zandra (Ex-91, SP), lot 27. Her dam was the 13,872kg 4.17% (3.34) Woodmarsh McCormick Zandra ET (Ex-93-2 6*); gd was the 14,636kg 5.69% (3.30) Woodmarsh Goldwyn Zandra ET (Ex-91, SP, LP50 42*); 3d was the 16,287kg 4.60% Woodmarsh Zoey ET (Ex-90, SP, LP50 87*); 4d was the prizewinning 14,021kg 4.3%(3.4) Ocean-View Mandel Zandra (Ex-95-2E, GMD, DOM); 5d was the 14,125kg 3.9% Moore-Farms Sexy Zandra (Ex-92, GMD); 6d was the 13,508kg 4.2% (3.2) and 77 tonne Moore-Farms Valiant Smurf (Ex-90, GMD, DOM); 7d was the 9,012kg 4.4% (3.2) Moore-Farms Snooty Elevation (Ex-91-2E); 8d was Moore-Farms Fond Snoop (VG-86).

LOT

321. WOODMARSH PEPPER ELSIE 01305947204547, born 20.8.20, **PLI+£468**

sire Delaberge Pepper ETM *CVF *BYF *BLF 6511591480 **(VG & ST)**

dam	Woodmarsh Balisto Elsie 3 ET (GP-82, SP)	by De-Su 11236 Balisto ET
gd	Ballycairn Niagra Elsie (VG-86, SP, LP50 5*)	by Ri-Val-Re 2338 Niagra ET
3d	Ballycairn Pagewire Elsie (Ex-94-4, SP, LP80 11*)	by Braedale Pagewire ET
4d	Broeks Elsie 2 (VG-86)	by O-Bee Manfred Justice ET
5d	Broeks MBM Elsa (Ex-90 24*)	by Mara-Thon BW Marshall ET
6d	Ever-Green-View Elsa ET (VG-89, GMD, DOM 13*)	by Dixie-Lee Aaron
7d	Ever-Green View Elsie ET (Ex-92-2E, GMD, DOM)	by Emprise Bell Elton
8d	Ever-Green-View Le Grant ET (Ex-90-2E, GMD, DOM)	by Drendel Melvin Grant
9d	Ever-Green-View Leisure (Ex-91-2E, GMD, DOM)	

WOODMARSH BALISTO ELSIE 3 ET Good Plus-82, SP

1.	2/5	16,004	305	2.84	3.44	3.	4/8	21,029	305	2.79	3.20
2.	3/5	19,461	305	2.59	3.27	4.	5/8	19,795	305	3.60	3.20

BALLYCAIRN NIAGRA ELSIE Very Good-86, SP, LP50 5*

1.	2/7	15,658	305	4.34	3.05	3.	4/7	18,216	305	3.11	3.04
2.	3/7	12,609	305	4.20	3.36	4.	5/9	18,723	305	2.95	3.06

She was maternal sister to the 11,068kg 4.56% (3.42) Ballycairn Tiergan Eloise ET (VG-87, SP); to the 12,235kg 3.91% (3.23) Ballycairn Massey Elsie ET (VG-89, SP, LP50) and to the 8,703kg 3.91% (3.23) heifer Ballycairn Denim Elsie (VG-87). Her dam was the 14,470kg 4.18% Ballycairn Pagewire Elsie (Ex-94-4, SP, LP80 11*); gd was the 12,198kg 4.54% (3.38) Broeks Elsie 2 (VG-86); 3d was the 12,620kg 4.2% (3.2) Broeks MBM Elsa (Ex-90 24*); 4d was the 18,148kg 4.5% (3.5) Ever-Green-View Elsa ET (VG-89, GMD, DOM 13*); 5d was the 20,596kg 4.4% (3.4) Ever-Green View Elsie ET (Ex-92-2E, GMD, DOM); 6d was the 19,182kg 3.8% Ever-Green-View Le Grant ET (Ex-90-2E, GMD, DOM); 7d was the 19,382kg 3.7% Ever-Green-View Leisure (Ex-91-2E, GMD, DOM).

LOT

322. WOODMARSH RUBICON TORCH 01305947604551, born 24.8.20, **PLI+£304**

sire EDG Rubicon ET *CDF *CVF *BYF *BLF *DPF *CNF 6572128125

dam	Woodmarsh Seaver Torch (VG-86) , lot 132	by R-E-W Seaver ET
gd	Woodmarsh Lavanguard Torch (Ex-90, SP, LP50)	

WOODMARSH SEAVER TORCH Very Good-86, lot 132

1.	2/3	7,672	305	4.40	3.62
----	-----	-------	-----	------	------

She is maternal sister to the 17,873kg 3.62% Woodmarsh Dorcy Torch 2 (VG-85, SP), dam of lot 203. Her dam was the 12,894kg 4.46% (3.33) Woodmarsh Lavanguard Torch (Ex-90, SP, LP50); gd was the 14,336kg 3.99% Woodmarsh Baroque Torch 66 (GP-83, SP, LP60); 3d was the 16,639kg 3.74% Woodmarsh Shottle Torch 49 (Ex-91-4, SP, LP100 4*); 4d was the 14,280kg 3.92% Woodmarsh Torch 20 (VG-87, LP80 8*); 5d was the 11,70=20kg 3.82% (3.24) Woodmarsh Torch 15 (VG-88).

LOT

323. WOODMARSH PEPPER MARIANNE 01305947704552, born 25.8.20, **PLI+£264**

sire Delaberge Pepper ETM *CVF *BYF *BLF 6511591480 **(VG & ST)**

dam	Woodmarsh Control Marianne (VG-85)	by JK Eder-I Control ET
gd	Woodmarsh Sanchez Marianne (Ex-92-2, LP60)	by Gen-Mark Stmatic Sanchez
3d	Woodmarsh Manager Marianne (VG-88) , 3d of lot 119	

WOODMARSH CONTROL MARIANNE Very Good-85

1.	2/2	10,691	305	4.25	3.33
2.	3/1	11,607	305	4.19	3.22

She was maternal sister to the 16,790kg Woodmarsh Supersire Marianne (Ex-90, SP), dam of lot 393.

WOODMARSH SANCHEZ MARIANNE Excellent-92-2, LP60

1.	2/4	11,053	305	3.54	3.16	4.	6/4	12,343	305	4.20	3.00
2.	3/7	11,147	305	3.84	3.13	5.	7/6	13,269	305	3.61	2.99
3.	4/10	11,702	305	3.77	3.05						

Her dam was the 13,415kg Woodmarsh Manager Marianne (VG-88); 3d was rthe 11,392kg 4.46% (3.72) Dokter Kelst Martha (VG-88); 4d was the 17,105kg 6.0% (3.2) Quietcove-RAR Playmate ET (Ex-94-3E, DOM); 5d was the 12,143kg 4.2% (3.2) Valhalla Mark Miss Pris ET (Ex-91-3E, GMD, DOM 2*); 6d was the 14,438kg 4.0% (3.4) Huberview Bell Kristeen (VG-86, GMD, DOM); 7d (VG-85); 8d was Huberview Forty-Niner Kitty (Ex-93-3E); 9d was Huberview Famous Duke Kathy (Ex-90, GMD); 10d was Brady Cornerstone Kathryn (Ex-90-2E)

LOT

324. WOODMARSH PEPPER MELODY 13 01305947404549, born 22.8.20, **PLI+£318**

sire Delaberge Pepper ETM *CVF *BYF *BLF 6511591480 **(VG & ST)**

dam Woodmarsh Control Melody **(Ex-90)**, lot 69.....by JK Eder-I Control ET
gd Woodmarsh Jeeves Melody 153 **(Ex-92-3, SP, LP60)**by Ked Outside Jeeves ET
3d Woodmarsh Damion Melody 66 **(Ex-90)**.....by Erbacres Damion
4d Woodmarsh Freelance Melody 30 **(Ex-93-3, SP, LP110 8*)**by Braedale Freelance ET
5d Woodmarsh Formation Melody 4 ET **(Ex-92-2, SP, LP100 57*)**

WOODMARSH PEPPER MELODY 13 is bred from 11 generations of Ex or VG cows (the last 5 being Excellent).

WOODMARSH CONTROL MELODY Excellent-90, lot 69

- 1. 2/2 10,078 305 4.20 3.55
- 2. 3/2 10,473 305 3.86 3.55

She is maternal sister to the 16,203kg Woodmarsh Wyman Melody 4 (VG-85, LP50), dam of lot 253 and to the 13,600kg heifer Woodmarsh Unix Melody 3 (VG-85), lot 156. Her dam was the 13,203kg 4.37% (3.30) Woodmarsh Jeeves Melody 153 (Ex-92-3, SP, LP60); gd was the 16,321kg Woodmarsh Damion Melody 66 (Ex-90); 3d was the 17,021kg Woodmarsh Freelance Melody 30 ET (Ex-93-3, SP, LP110 8*); 4d was the twice 17,000kg 3.6% Woodmarsh Formation Melody 4 ET (Ex-92-2, SP, LP100 57*); 5d was the 16,107kg 4.46% (3.55) Woodmarsh Melody RM (VG-89, SP 31*); 6d was the 4 times 15,000kg (3 times 4%) Comely Southwind Melody 2 ET RM (Ex-93-3, SP, LP110 16*) EC; 7d was the 12,676kg 3.80% Startmore CM Melody ET (Ex-91, SP, LP70 68*), sold for 4,500gs Comely Sale 1998; 8d was the 12,005 kg 4.9% (3.4) Startmore T Threat Tina (Ex 8*); 9d was the prizewinning 9,444 kg 4.3% A Jim-Mar-D Astronaut Gail (Ex-92 11*); 10d was the 13,690 kg 3.6% Chappells Pat Lass (Ex-90, GMD)

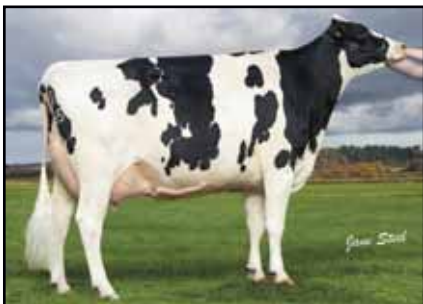

WOODMARSH CONTROL MELODY (Ex-90)
Dam of lot 324

LOT

325. WOODMARSH PEPPER ZANDRA 4 01305947204554, born 28.8.20, **PLI+£291**

sire Delaberge Pepper ETM *CVF *BYF *BLF 6511591480 **(VG & ST)**

dam Woodmarsh Rudolph Zandra 2 ET **(SP)**, lot 128by Startmore Rudolph ET
gd Woodmarsh Shottle Zandra 4 ET **(VG-85, SP 5*)**by Picston Shottle ET
gd Woodmarsh Zoey ET **(Ex-90, SP, LP50 87*)**

WOODMARSH RUDOLPH ZANDRA 2 ET SP, lot 128

- 1. 2/5 12,744 305 4.00 3.24

She is full sister to the 9,888kg 4.70% (3.22) heifer Woodmarsh Rudolph Zandra ET (VG-85, SP), lot 127 and maternal sister to the 14,899kg 4.22% Woodmarsh Sanchez Zandra 12 ET (Ex-92-2, SP).

WOODMARSH SHOTTLE ZANDRA 4 ET Very Good-85, SP 5*, see lot 128

- 1. 2/10 11,807 305 4.80 3.11 3. 5/1 12,540 305 4.61 3.23
- 2. 4/1 12,475 305 3.40 3.35

She was full sister to the prizewinning 13,427kg 4.29% (3.32) Woodmarsh Shottle Zandra 6 ET (Ex-90 21*), sold for 5,200gs Black & White Sale 2007 and Nom All Britain Jun 2yo 2010 and to 3 other VG cows, For maternal brothers & sisters - see lot 49

Her dam was the 16,287kg 4.60% Woodmarsh Zoey ET (Ex-90, SP, LP50 87*); gd was the prizewinning 14,021kg 4.3%(3.4) Ocean-View Mandel Zandra (Ex-95-2E, GMD, DOM); 3d was the 14,125kg 3.9% Moore-Farms Sexy Zandra (Ex-92, GMD); 4d was the 13,508kg 4.2% (3.2) and 77 tonne Moore-Farms Valiant Smurf (Ex-90, GMD, DOM); 5d was the 9,012kg 4.4% (3.2) Moore-Farms Snooty Elevation (Ex-91-2E); 6d was Moore-Farms Fond Snoop (VG-86).

LOT

326. WOODMARSH RUBICON ZANDRA 3 01305947304555, born 28.8.20, **PLI+£473**
sire EDG Rubicon ET *CDF *CVF *BYF *BLF *DPF *CNF 6572128125

dam Woodmarsh Uno Zandra ET (**Ex-94-2, SP, LP50**), dam of lot 255.....by Amighetti Numero Uno ET
gd Woodmarsh Goldwyn Zandra ET (**Ex-91, SP, LP50 42***)by Braedale Goldwyn
3d Woodmarsh Zoey ET (**Ex-90, SP, LP50 87***)by Comestar Outside ET
4d Ocean-View Mandel Zandra (**Ex-95-2E, GMD, DOM**)by Lutz-Meadows E Mandel ET
5d Moore-Farms Sexy Zandra (**Ex-92, GMD**)by Ocean-View Sexation
6d Moore-Farms Valiant Smurf (**Ex-90, GMD, DOM**)by S-W-D Valiant
7d Moore-Farms Snooty Elevation (**Ex-91-2E**)

WOODMARSH RUBICON ZANDRA 3 is bred from 7 generations of Excellent cows.

WOODMARSH UNO ZANDRA ET Excellent-94-2, SP, LP50, see lot 255

1.	2/6	13,431	305	3.16	3.16	3.	4/8	16,109	305	3.52	3.07
2.	3/4	10,087	305	4.54	3.68	4.	5/8	13,588	305	4.71	3.39

Full & Maternal sisters & brothers - see lot 1

Her dam was the 14,636kg 5.69% (3.30) Woodmarsh Goldwyn Zandra ET (Ex-91, SP, LP50 42*); gd was the 16,287kg 4.60% Woodmarsh Zoey ET (Ex-90, SP, LP50 87*); 3d was the prizewinning 14,021kg 4.3%(3.4) Ocean-View Mandel Zandra (Ex-95-2E, GMD, DOM); 4d was the 14,125kg 3.9% Moore-Farms Sexy Zandra (Ex-92, GMD); 5d was the 13,508kg 4.2% (3.2) and 77 tonne Moore-Farms Valiant Smurf (Ex-90, GMD, DOM); 6d was the 9,012kg 4.4% (3.2) Moore-Farms Snooty Elevation (Ex-91-2E); 7d was Moore-Farms Fond Snoop (VG-86).



WOODMARSH UNO ZANDRA ET
(**Ex-94-2, SP, LP50**),
dam of lot 326

LOT

327. WOODMARSH RUBICON ADELINE 01305947404556, born 30.8.20, **PLI+£399**
sire EDG Rubicon ET *CDF *CVF *BYF *BLF *DPF *CNF 6572128125

dam Woodmarsh Impression Adeline (**GP-83 2yr, SP**).....by Monument Impression ET
gd Woodmarsh Saloon Adeline (**VG-87, SP**)by Sandy-Valley Saloon ET
3d Woodmarsh Gerard Adeline ET (**VG-86, SP**)by Scillview Oman Gerard ET
4d Stokehall Indro Adeline (**Ex-92, SP**)by Riglio Juror Indro ET
5d Shoremar Adeline ET (**Ex-90, SP, LP50**)by A Townson Lindy ET
6d Aitkenbrae Starbuck Ada 6404339909 (**Ex-94-2E, DOM 4***)

WOODMARSH IMPRESSION DELINE Good Plus-83 2yr, SP

1.	2/3	14,043	305	4.12	3.22
----	-----	--------	-----	------	------

She was maternal sister to the 13,156kg 4.08% (3.33) Woodmarsh Silver Adeline (VG-89, SP).

WOODMARSH SALOON ADELINE Very Good-87, SP

1.	2/3	14,600	305	3.46	3.12
2.	3/3	14,928	305	3.08	3.22

Her dam was the 14,947kg 4.83% Woodmarsh Gerard Adeline ET (VG-86, SP); gd was the 14,329kg Stokehall Indro Adeline (Ex-92, SP); 3d was the 10,399kg 3.96% (3.38) Shoremar Adeline ET (Ex-90, SP, LP50); 4d was the prizewinning 12,406kg Aitkenbrae Starbuck Ada (Ex-94-2E, DOM 4*), All Am Senior 3yo 1990 and sold for \$71,000 Shoremar sale 1991; 6d was the 9,915kg 3.8% Aitkenbrae Ned Ada (VG-86 1*).

LOT

328. WOODMARSH PEPPER MELODY 14 01305947604558, born 3.9.20, **PLI+£337**

sire Delaberge Pepper ETM *CVF *BYF *BLF 6511591480 **(VG & ST)**

- dam** Woodmarsh Envious Melody **(VG-85, SP)**by Silverridge V Envious ET
- gd Woodmarsh Destry Melody 2 **(GP-83 2yr)**by Scientific Destry ET
- 3d Woodmarsh Jotan Melody Red 162 ET **(Ex-90-2)**by Jotan Red ET
- 4d Woodmarsh Talent Melody 35 ET **(Ex-90 7*)**.....by Ladino Park Talent ET
- 5d Woodmarsh Mtoto Melody 18 **(VG-88 2yr, SP 35*)**by Carol Prelude Mtoto ET
- 6d Woodmarsh Convincer Melody 10 **(VG-85, SP, LP50 13*)**.....by Wa-Del Convincer ET
- 7d Woodmarsh Formation Melody 4 ET **(Ex-92-2, SP, LP100 57*)**,

WOODMARSH ENVIOUS MELODY Very Good-85, SP

1.	2/4	11,879	305	4.11	3.37	3.	4/4	13,963	305	3.72	3.18
2.	3/4	12,108	305	3.72	3.18						

WOODMARSH DESTRY MELODY 2 Good Plus-83 2yr

1.	2/4	9,726	305	4.20	3.53
----	-----	-------	-----	------	------

Her dam was the 12,851kg Woodmarsh Jotan Melody 162 ET (Ex-90-2); gd was the 14,082kg Woodmarsh Talent Melody 35 (Ex-90 7*); 3d was the 13,369kg 3.90% Woodmarsh Mtoto Melody 18 (VG-88 2yr, SP 35*); 4d was the 17,899kg 3.82% Woodmarsh Convincer Melody 10 (VG-85, SP, LP50 13*); 5d was the twice 17,000kg 3.6% Woodmarsh Formation Melody 4 ET (Ex-92-2, SP, LP100 57*); 6d was the 16,107kg 4.46% (3.55) Woodmarsh Melody RM (VG-89, SP 31*); 7d was the 4 times 15,000kg (3 times 4%) Comely Southwind Melody 2 ET RM (Ex-93-3, SP, LP110 16*) EC; 8d was the 12,676kg 3.80% Startmore CM Melody ET (Ex-91, SP, LP70 68*), sold for 4,500gs Comely Sale 1998; 9d was the 12,005 kg 4.9% (3.4) Startmore T Threat Tina (Ex 8*); 10d was the prizewinning 9,444 kg 4.3% A Jim-Mar-D Astronaut Gail (Ex-92 11*); 11d was the 13,690 kg 3.6% Chappells Pat Lass (Ex-90, GMD).

LOT

329. WOODMARSH SWINGMAN MELODY RED 01305947704559, born 3.9.20, **PLI+£302**

sire Westcoast Swingman Red ET *CDF *CVF *BYF *BLF *DPF *CNF *POF 6412638346 **(VG)**

- dam** Woodmarsh Kalif Melody Red **(VG-86, SP)**by GS Alliance O Kalif Red ET
- gd Woodmarsh Picolo Melody Red 150 **(Ex-91-3, SP, LP100 9*)**, dam of lot 54by La Presentation Picolo Red ET
- 3d Woodmarsh Talent Melody 56 ET **(Ex-94-4, SP, LP130 29*)**by Ladino Park Talent ET
- 4d Woodmarsh Mtoto Melody 8 ET **(Ex-92-2, SP, LP100 32*)**by Carol Prelude Mtoto ET
- 5d Woodmarsh Formation Melody 4 ET **(Ex-92-2, SP, LP100 57*)**

WOODMARSH SWINGMAN MELODY RED is bred from 12 generations of Ex or VG cows

WOODMARSH KALIF MELODY RED Very Good-86, SP

1.	2/5	13,607	305	3.37	3.23	3.	4/9	11,853	304	4.45	3.49
2.	3/8	14,613	305	3.37	3.30						

She was maternal sister to the 19,333kg Woodmarsh Elayo Melody (Ex-93-3, SP, LP100), dam of lot 82 and to the twice 14,000kg Woodmarsh Maxwell Melody Red (Ex-90), dam of lot 54.

WOODMARSH PICOLO MELODY RED 150 Excellent-91-3, SP, LP100 9*, see lot 54

1.	2/3	12,803	305	3.28	3.02	4.	5/4	15,235	305	3.51	3.08
2.	3/3	15,672	305	3.78	2.95	5.	6/4	15,731	305	3.19	2.93
3.	4/4	17,237	305	3.01	2.95	6.	8/0	15,621	305	4.02	2.95

Maternal sisters - see lot 54

Her dam was the 3 times 17,000kg Woodmarsh Talent Melody 56 ET (Ex-94-4, SP, LP130 29*); gd was the 17,010kg 3.96% Woodmarsh Mtoto Melody 8 ET (Ex-92-2, SP, LP100 32*); 3d was the twice 17,000kg 3.6% Woodmarsh Formation Melody 4 ET (Ex-92-2, SP, LP100 57*); 4d was the 16,107kg 4.46% (3.55) Woodmarsh Melody RM (VG-89, SP 31*); 5d was the 4 times 15,000kg (3 times 4%) Comely Southwind Melody 2 ET RM (Ex-93-3, SP, LP110 16*) EC; 6d was the 12,676kg 3.80% Startmore CM Melody ET (Ex-91, SP, LP70 68*), sold for 4,500gs Comely Sale 1998; 7d was the 12,005 kg 4.9% (3.4) Startmore T Threat Tina (Ex 8*); 8d was the prizewinning 9,444 kg 4.3% A Jim-Mar-D Astronaut Gail (Ex-92 11*); 9d was the 13,690 kg 3.6% Chappells Pat Lass (Ex-90, GMD).

LOT

330. WOODMARSH CAREER TRACY ET 01305947104560, born 5.9.20

sire Sandy-Valley Career ET *CVF *BYF *BLF 6571181814

dam Dalevalley Golden Tracy ET (Ex-92-2)by Braedale Goldwyn
 gd Ballyelly Roumare Tracy 3 (Ex-90 17*)by Roumare
 3d Dalevalley Durham Tracy 5 (Ex-92-3)by Ladino Park Talent ET
 4d Durham Tracy ET (VG-89)by Regancrest Elton Durham ET
 5d Wilsondale Leadman Tracy (Ex-91)By Rothrock Tradition Leadman
 6d Wilsondale B-Star Tury (Ex-92, DOM)by To-Mar Blackstar ET
 7d Wilsondale Valiant Tory (Ex-94-3E, DOM)by S-W-D Valiant
 8d Wilsondale Ivan Tara (Ex-94-4E, DOM)by Junell Ivan M Elevation Layton
 9d Wilsondale TT Triuna (Ex-94-5E, GMD)

WOODMARSH CAREER TRACY ET is bred from 11 generations of Ex or VG cows

DALEVALLEY GOLDEN TRACY ET Excellent-92-2 was purchased for 3,800gs Galastar dispersal Sale 2017.

1.	2/0	7,825	305	4.25	334	3.	4/0	9,225	305	4.28	3.55
2.	3/0	11,001	305	4.07	3.26	4.	4/11	14,966	305	3.42	3.12

She was full sister to Dalevalley Gold Tracy ET (VG-88) and to Dalevalley Wyn Tracy ET (VG-86) and maternal sister to the 8,994kg 3.74% Dalevalley Ready Tracy 2 ET (VG-88); to the 9,117kg 4.87%(3.35) Aghyaran Rubicon Tracy ET (Ex-90); to the 9,393kg 5.64% (3.50) Aghyaran Rubicon Tracy 2 ET (Ex-90, SP); to Aghyaran Rubicon Tracy 3 ET (VG-89); to the 13,144kg 4.90% (3.28) Aghyaran Rubicon Tracy 5 ET (VG-87, SP) and to the 9,070kg 4.81% (3.49) Aghyaran Rubicon Tracy 7 ET (VG-88).

BALLYELLY ROUMARE TRACY 3 Excellent-90 17*

1.	2/3	8,332	305	3.85	3.39	3.	4/11	12,096	305	3.66	3.20
2.	3/5	10,747	305	3.66	3.20						

She was full sister to the 8,203kg 4.04% (3.32) heifer Ballyelly Roumare Tracy (VG-86); to the 11,744kg 4.36% (3.63) Ballyelly Roumare Tracy 2 ET (Ex-90) and to the 12,436kg 3.66% Ballyelly Roumare Tracy 4 ET (Ex-90) and maternal sister to the 10,993kg 4.02% (3.36) Ballyelly Palermo Tracy (VG-87); to Ballyelly Palermo Tracy 2 ET (VG-88) and to Ballyelly Palermo Tracy 3 ET (VG-85). Her dam was the 13,849kg 3.80% (3.31) Dalevalley Durham Tracy 5 (Ex-92-3); gd was the 12,081kg Durham Tracy ET (VG-89); 3d was the prizewinning 9,784kg 4.0% (3.4) Wilsondale Leadman Tracy (Ex-91); 4d was the 9,833kg 4.4% (3.6) Wilsondale B-Star Tury (Ex-92, DOM); 5d was the 10,686kg 4.3% (3.3) Wilsondale Valiant Tory ET (Ex-94-3E, DOM); 6d was the 10,904kg 3.6% (3.3) Wilsondale Ivan Tara (Ex-94-4E, DOM); 7d was the 10,704kg Wilsondale TT Triuna (Ex-94-5E, GMD, DOM); 8d was Wilsondale Triuna (VG-87); 9d was Trina Redstone Marvel (Ex-91-3E).

LOT

331. WOODMARSH CAPITALGAIN MELODY 01305947204561, born 6.9.20

sire Stantons Capital Gain ET *BLF *BYF *CVF *RDF *DPF *CNF 6411696699 (VG & SP)

dam Woodmarsh Dorcy Melody 6 (VG-87, SP), lot 50by Coyne-Farms Dorcy ET
 gd Woodmarsh Bolivia Melody 123 (Ex-90, SP, LP100 5*)by Magor Bolivia Allen ET
 3d Woodmarsh Gibson Melody 21 (Ex-90, SP, LP100 27*)by Silky Gibson ET
 4d Woodmarsh Mtoto Melody 7 ET (Ex-90-3, SP, LP130 20*)by Carol Prelude Mtoto ET
 5d Woodmarsh Formation Melody 4 ET (Ex-92-2, SP, LP100 57*)

WOODMARSH CAPITALGAIN MELODY is bred from 11 generations of Ex or VG cows.

WOODMARSH DORCY MELODY 6 Very Good-87, SP, lot 50

1.	2/5	12,818	305	3.51	3.03
2.	3/7	15,845	305	4.43	2.94

Her dam was the 15,254kg 4.16% Woodmarsh Bolivia Melody 123 (Ex-90, SP, LP100 5*); gd was the 14,712kg 4.08% (3.23) Woodmarsh Gibson Melody 21 (Ex-90, SP, LP100 27*); 3d was the 17,058kg 4.20% Woodmarsh Mtoto Melody 7 ET (Ex-90-3, SP, LP130 20*); 4d was the twice 17,000kg 3.6% Woodmarsh Formation Melody 4 ET (Ex-92-2, SP, LP100 57*); 5d was the 16,107kg 4.46% (3.55) Woodmarsh Melody RM (VG-89, SP 31*); 6d was the 4 times 15,000kg (3 times 4%) Comely Southwind Melody 2 ET RM (Ex-93-3, SP, LP110 16*) EC; 7d was the 12,676kg 3.80% Startmore CM Melody ET (Ex-91, SP, LP70 68*); sold for 4,500gs Comely Sale 1998; 8d was the 12,005 kg 4.9% (3.4) Startmore T Threat Tina (Ex 8*); 9d was the prizewinning 9,444 kg 4.3% A Jim-Mar-D Astronaut Gail (Ex-92 11*); 10d was the 13,690 kg 3.6% Chappells Pat Lass (Ex-90, GMD).

LOT

332. WOODMARSH CYPRUS MELODY 5 01305947404563, born 9.9.20, **PLI+£389**

sire EDG Bob Cyprus 15120 ET *BLF *BYF *CVF 653012574967

- dam** Woodmarsh Dorcy Melody 2 (**Ex-93-3, SP, LP70**)by Coyne-Farms Dorcy ET
- gd** Woodmarsh Jeeves Melody 174 (**Ex-95-3, SP, LP70**), dam of lot 154by Ked Outside Jeeves ET
- 3d** Woodmarsh Shottle Melody 76 (**VG-87, SP 5***)by Picston Shottle ET
- 4d** Woodmarsh Rudolph Melody 40 (**VG-86, SP, LP80 5***)by Startmore Rudolph ET
- 5d** Woodmarsh Melody **RM (VG-89, SP 31*)**

WOODMARSH CYPRUS MELODY 5 is bred from 10 generations of Ex or VG cows.

WOODMARSH DORCY MELODY 2 Excellent-93-3, SP, LP70

1.	2/3	13,774	305	3.34	3.14	4.	6/0	17,4963	305	3.05	2.92
2.	3/6	15,711	305	2.81	3.14	5.	7/2	13,864	305	3.74	3.30
3.	4/7	16,968	305	3.59	3.10						

She is maternal sister to to the 10,803kg 5.24% heifer Woodmarsh Unix Melody 4 (VG-86 2yr), lot 154 and to Woodmarsh Unix Melody 5 (VG-85 2yr), lot 155.

WOODMARSH JEEVES MELODY 174 Excellent-95-3, SP, LP70, see lot 154

1.	2/4	11,232	305	4.90	3.11	4.	5/4	13,381	305	3.88	3.24
2.	3/3	11,303	278	3.81	3.24	5.	6/5	13,841	305	3.73	3.06
3.	4/3	12,232	305	4.374	3.10	6.	7/6	12,975	305	3.17	3.11

She was maternal sister to the 15,167kg Woodmarsh Lauthority Melody (VG-89), dam of lot 16. Her dam was the 14,726kg 3.78% Woodmarsh Shottle Melody 76 (VG-87, SP 5*); gd was the 15,684kg 3.79% Woodmarsh Rudolph Melody 40 (VG-86, LP80 5*); 3d was the 16,107kg 4.46% (3.55) Woodmarsh Melody RM (VG-89, SP 31*); 4d was the 4 times 15,000kg (3 times 4%) Comely Southwind Melody 2 ET RM (Ex-93-3, SP, LP110 16*) EC; 5d was the 12,676kg 3.80% Startmore CM Melody ET (Ex-91, SP, LP70 68*), sold for 4,500gs Comely Sale 1998; 6d was the 12,005 kg 4.9% (3.4) Startmore T Threat Tina (Ex 8*); 7d was the prizewinning 9,444 kg 4.3% A Jim-Mar-D Astronaut Gail (Ex-92 11*); 8d was the 13,690 kg 3.6% Chappells Pat Lass (Ex-90, GMD).

LOT

333. WOODMARSH RUBICON ORALIE 01305947604565, born 11.9.20, **PLI+£376**

sire EDG Rubicon ET *CDF *CVF *BYF *BLF *DPF *CNF 6572128125

- dam** Gatrog Mincio Oralie (**Ex-90-2, SP, LP70 5***), dam of lot 62by Bertaiola Mincio ET
- gd** Weeton Golden A Oralie (**Ex-96-3, SP**)by Braedale Goldwyn
- 3d** Weeton Oralie Allen ET (**Ex-94-3, SP, LP50 14***)by Canyon-Breeze Allen ET
- 4d** Weeton Lee Oralie ET (**Ex-93-2, SP**)by Comestar Lee ET
- 5d** Comestar Oralie Prelude ET **RM (Ex-93-3, SP, LP70 67*)**by A Ronnybrook Prelude ET
- 6d** Comestar L Or Black ET (**VG-87 16***)by To-Mar Blackstar ET
- 7d** Comestar Laurie Sheik ET (**VG-88 23***)by A Puget-Sound Sheik
- 8d** Elysa Anthony Lea (**Ex 15***)

WOODMARSH RUBICON ORALIE is bred from 8 generations of Ex or VG cows. She is maternal sister to the 12,192kg 5.45% (3.66_ Woodmarsh Prizim Oralie (VG-87, SP) and to the stock bull Woodmarsh Orbit ET.

GATROG MINCIO ORALIE Excellent-90-2, SP, LP70 5*, see lot 62

1.	2/2	10,905	305	4.01	3.34	4.	5/9	12,612	305	4.46	3.41
2.	3/6	13,040	305	3.65	3.15	5.	6/9	15,494	305	4.68	3.28
3.	4/9	15,408	305	4.27	3.16						

She was maternal sister to the 10,086kg 4.28% (3.25) Gatrog Mammoth BG Oralie (Ex-90). Her dam was the Prizewinning 14,121kg 3.75% Weeton Golden A Oralie (Ex-96-3, SP), sold for 13,500gs Weeton dispersal Sale 2010; gd was the 13,130kg 4.00% (3.37) Weeton Oralie Allen ET (Ex-94-3, SP, LP50 14*), sold for 22,000gs Weeton Sale 2008; 3d was the 12,729kg 4.45% Weeton Lee Oralie ET (Ex-93-2, SP), sold for 9,500gs Weeton Sale 2002; 4d was the prizewinning 15,466kg 4.47% Comestar Oralie Prelude ET (Ex-93-3, SP, LP70 67*); 5d was the prizewinning 14,025kg 3.7% Comestar L'Or Black ET (VG-87 16*); 6d was the prizewinning 12,046 kg 4.4% (3.3) Comestar Laurie Sheik ET (VG-88 23*), H-M All-Can and All-Am 2yo 1989; 7d was the prizewinning 14,412 kg 3.9% Elysa Anthony Lea (Ex 15*)./

LOT

334. WOODMARSH RUBICON ZANDRA 4 01305947704566, born 13.9.20, **PLI+£418**

sire EDG Rubicon ET *CDF *CVF *BYF *BLF *DPF *CNF 6572128125

dam Woodmarsh Control Zandra (**VG-85, SP**), lot 67

WOODMARSH CONTROL ZANDRA Very Good-85, SP, lot 67

1. 2/4 11,469 305 3.75 3.30
2. 3/4 13,866 305 3.88 3.39

Her dam was the 10,793kg 4.203% (3.55) Woodmarsh Numero Uno Zandra (GP-82), gd was the 14,636kg 5.69% (3.30) Woodmarsh Goldwyn Zandra ET (Ex-91, SP, LP50 42*); 3d was the 16,287kg 4.60% Woodmarsh Zoey ET (Ex-90, SP, LP50 87*); 4d was the prizewinning 14,021kg 4.3%(3.4) Ocean-View Mandel Zandra (Ex-95-2E, GMD, DOM); 5d was the 14,125kg 3.9% Moore-Farms Sexy Zandra (Ex-92, GMD); 6d was the 13,508kg 4.2% (3.2) and 77 tonne Moore-Farms Valiant Smurf (Ex-90, GMD, DOM); 7d was the 9,012kg 4.4% (3.2) Moore-Farms Snooty Elevation (Ex-91-2E); 8d was Moore-Farms Fond Snoop (VG-86).

LOT

335. WOODMARSH APPLICABLE MELODY 01305947304569, born 14.9.20,

PLI+£287

sire Stantons Applicable ET *CVF *BYF *BLF *DPF 6412189029

dam Woodmarsh Zanu Melody 11 (**VG-85, SP**), dam of lot 267.....by Woodmarsh Zanu ET

gd Woodmarsh Allen Melody 164 ET (**VG-85**).....by Canyon-Breeze Allen ET

3d Woodmarsh Dante Melody 14 ET (**Ex-91-2, SP, LP60 8***)by Regancrest Elton Dante ET

4d Woodmarsh Melody **RM (VG-89, SP 31*)**

WOODMARSH APPLICABLE MELODY is bred from 9 generations of Ex or VG cows.

WOODMARSH ZANU MELODY 11 Very Good-85, SP, see lot 267

1. 2/10 11,768 305 4.35 3.13
2. 4/0 13,547 305 4.84 3.04

Her dam was the 15,379kg Woodmarsh Allen Melody 164 ET (VG-85); gd was the 14,224kg 5.33% Woodmarsh Dante Melody 14 ET (Ex-91-2, SP, LP60 8*); 3d was the 16,107kg 4.46% (3.55) Woodmarsh Melody RM (VG-89, SP 31*); 4d was the 4 times 15,000kg (3 times 4%) Comely Southwind Melody 2 ET RM (Ex-93-3, SP, LP110 16*) EC; 5d was the 12,676kg 3.80% Startmore CM Melody ET (Ex-91, SP, LP70 68*), sold for 4,500gs Comely Sale 1998; 6d was the 12,005 kg 4.9% (3.4) Startmore T Threat Tina (Ex 8*); 7d was the prizewinning 9,444 kg 4.3% A Jim-Mar-D Astronaut Gail (Ex-92 11*); 8d was the 13,690 kg 3.6% Chappells Pat Lass (Ex-90, GMD).

LOT

336. WOODMARSH CYPRUS MELODY 5 01305947404570, born 15.9.20, **PLI+£462**

sire EDG Bob Cyprus 15120 ET *BLF *BYF *CVF 653012574967

dam Woodmarsh Dorcy Melody 11 (**GP-84 2yr 2yr, SP**), lot 130.....by Coyne-Farms Dorcy ET

gd Woodmarsh Impressive Melody ET (**VG-85, SP**).....by Monument Impression ET

gd Woodmarsh Shottle Melody 51 ET (**Ex-92-3, SP, LP100 8***).....by Picston Shottle ET

3d Woodmarsh Formation Melody 4 ET (**Ex-92-2, SP, LP100 57***)

WOODMARSH DORCY MELODY 11 Good Plus-84 2yr, SP, lot 130

1. 2/5 14,907 305 3.28 3.11 (ACC=26)

She is maternal sister to the 14,907kg heifer Woodmarsh Melba Melody 14 (VG-85, SP), dam of lot 390. Her dam was the 18,139kg Woodmarsh Impressive Melody ET (VG-85, SP); gd was the 18,333kg 3.67% Woodmarsh Shottle Melody 51 ET (Ex-92-3, SP, LP100 8*); 3d was the twice 17,000kg 3.6% Woodmarsh Formation Melody 4 ET (Ex-92-2, SP, LP100 57*); 4d was the 16,107kg 4.46% (3.55) Woodmarsh Melody RM (VG-89, SP 31*); 5d was the 4 times 15,000kg (3 times 4%) Comely Southwind Melody 2 ET RM (Ex-93-3, SP, LP110 16*) EC; 6d was the 12,676kg 3.80% Startmore CM Melody ET (Ex-91, SP, LP70 68*), sold for 4,500gs Comely Sale 1998; 7d was the 12,005 kg 4.9% (3.4) Startmore T Threat Tina (Ex 8*); 8d was the prizewinning 9,444 kg 4.3% A Jim-Mar-D Astronaut Gail (Ex-92 11*); 9d was the 13,690 kg 3.6% Chappells Pat Lass (Ex-90, GMD).

LOT

337. WOODMARSH RUBICON LYME 01305947604572, born 16.9.20, **PLI+£457**

sire EDG Rubicon ET *CDF *CVF *BYF *BLF *DPF *CNF 6572128125

dam Woodmarsh Denim Lyme (**VG-86, SP**), dam of lot 251.....by Claynook Denim ET
gd Woodmarsh Niagra Lyme 110 ET (**VG-89, SP, LP50**)by Ri-Val-Re 2338 Niagra ET
3d Woodmarsh Shottle Lyme 42 ET (**VG-88, SP, LP50**)by Picston Shottle ET
4d Woodmarsh Rudolph Lyme 5 ET (**Ex-92-2, SP, LP60 26***)by Startmore Rudolph ET
5d Cleevale Prelude Lyme 2 ET **RM (Ex-95-5, SP, LP130 48*)**

WOODMARSH RUBICON LYME is bred from 9 generations of Ex or VG cows.

WOODMARSH DENIM LYME Very Good-86, SP, see lot 251

1.	2/9	9,575	305	4.77	3.46
2.	3/9	11,476	305	5.25	3.64

Her dam was the 16,127kg 3.95% Woodmarsh Niagra Lyme 110 ET (VG-89, SP, LP50); gd was the 16,115kg 3.81% Woodmarsh Shottle Lyme 42 ET (VG-88, SP, LP50); 3d was the 15,391kg 4.06% (3.23) Woodmarsh Rudolph Lyme 5 ET (Ex-92-2, SP, LP60 26*); 4d was the 15,458kg 4.03% Cleevale Prelude Lyme 2 ET (Ex-95-5, SP, LP130 48*); 5d was the 9,060kg 4.0% Borderview Blackstar Lyme (VG-86); 6d was the 12,810kg 4.0% (3.2) Borderview Marks Lanora ET (VG-88); 7d was the 13,231kg 4.3% Twin-Oakes Sexation Lana (VG-87, GMD, DOM); 8d was the 11,140kg 3.7% Twin-Oakes Fond Lois (VG-87).

LOT

338. WOODMARSH CYPRUS MELODY 7 01305947704580, born 24.9.20, **PLI+£445**

sire EDG Bob Cyprus 15120 ET *BLF *BYF *CVF 653012574967

dam Woodmarsh Calando Melody 4 (**Ex-92, SP**), lot 13.....by DG Calando ET
gd Woodmarsh Snow Melody (**VG-85, SP**)

WOODMARSH CYPRUS MELODY 7 is maternal sister to the 10,036kg 5.72% (3.68) heifer **Woodmarsh 1stClass Melody 2 (VG-85 2yr)**, lot 159.

WOODMARSH CALANDO MELODY 4 Excellent-92, SP, lot 13

1.	2/8	14,186	305	4.36	3.39
3.	4/7	17,525	305	4.24	3.24

She is maternal sister to the 16,707kg 4.39% Woodmarsh Cayle Melody 2 (Ex-92, SP), lot 55. Her dam was the 16,542kg Woodmarsh Snow Melody (VG-85, SP); 3d was the 16,336kg Woodmarsh Bolton Melody 95 (Ex-90, LP120); 4d was the 17,058kg 4.20% Woodmarsh Mtoto Melody 7 ET (Ex-90-3, SP, LP130 20*); 5d was the twice 17,000kg 3.6% Woodmarsh Formation Melody 4 ET (Ex-92-2, SP, LP100 57*); 6d was the 16,107kg 4.46% (3.55) Woodmarsh Melody RM (VG-89, SP 31*); 7d was the 4 times 15,000kg (3 times 4%) Comely Southwind Melody 2 ET RM (Ex-93-3, SP, LP110 16*) EC; 8d was the 12,676kg 3.80% Startmore CM Melody ET (Ex-91, SP, LP70 68*), sold for 4,500gs Comely Sale 1998; 9d was the 12,005 kg 4.9% (3.4) Startmore T Threat Tina (Ex 8*); 10d was the prizewinning 9,444 kg 4.3% A Jim-Mar-D Astronaut Gail (Ex-92 11*); 11d was the 13,690 kg 3.6% Chappells Pat Lass (Ex-90, GMD)

LOT

339. WOODMARSH APPLICABLE ZWARTINA 0130594204582, born 25.9.20,
PLI+£471

sire Stantons Applicable ET *CVF *BYF *BLF *DPF 6412189029

dam Woodmarsh Abro Zwartina 2 (GP-82, SP), lot 60by Sandy-Valley Abro ET
gd Woodmarsh Jeeves Zwartina 15 (Ex-90, SP, LP50)by Ked Outside Jeeves ET
gd Woodmarsh Metalic Zwartina 12 (VG-87, LP100 5*)by Woodmarsh Metalic ET
3d Woodmarsh Principal Zwartina 8 (VG-88, SP, LP60)

WOODMARSH ABRO ZWARTINA 2 Good Plus-82, SP, lot 60

1. 2/5 15,269 305 4.31 3.23
2. 3/6 14,951 305 4.63 3.36

Her dam was the 15,299kg 3.60% (3.22) Woodmarsh Jeeves Zwartina 15 (Ex-90, SP, LP50); gd was the 16,193kg Woodmarsh Metalic Zwartina 12 (VG-87, LP100 5*); 3d was the 15,520kg 4.55% Woodmarsh Principal Zwartina 8 (VG-88, SP, LP60); 4d was the 12,472kg 3.53% Woodmarsh Zwartina 5 (VG-85 2yr, SP); 5d was the 14,318kg 3.88% Woodmarsh Zwartina 3 (VG-86, SP, LP60); 6d was the 10,232kg 4.22% (3.28) Primsland Marlin Zwartina (VG 5*); 7d was the prizewinning 11,140kg 4.63% Grove Zwartina 41 RM (Ex-92-2, LP100 13*) EC, sold for 8,000gs Grove Sale 1983; 8d was Grove Zwartina 39 RM RMX (Ex 9*) EC, sold for 5,000gs Grove Sale 1983; 9d was Grove Zwartina 22 RM RMX (Ex); 10d was Grove Zwartina 10 RM RMX RML (Ex); 11d was Grove Zwartina 5 RM RMX RML (VG).

LOT

340. WOODMARSH PEPPER ZANDRA 5 01305947404584, born 27.9.20, PLI+£488
sire Delaberge Pepper ETM *CVF *BYF *BLF 6511591480 (VG & ST)

dam Woodmarsh Cayle Zandra (VG-85, SP), dam of lot 292by Larcrest Cayle ETS
gd Woodmarsh Fever Zandra ET (Ex-90, SP, LP60 11*)by Crackholm Fever ET
3d Woodmarsh Zoey ET (Ex-90, SP, LP50 87*)

WOODMARSH PEPPER ZANDRA 5 is bred from 8 generations of Ex or VG cows.

WOODMARSH CAYLE ZANDRA Very Good-85, SP, see lot 292

1. 2/8 9,493 305 4.80 3.69
2. 3/7 11,326 305 4.89 3.65

Maternal brothers & sisters - see lot 143

Her dam was the 13,946kg 4.67% (3.30) Woodmarsh Fever Zandra ET (Ex-90, SP, LP60 11*); gd was the 16,287kg 4.60% Woodmarsh Zoey ET (Ex-90, SP, LP50 87*); 3d was the prizewinning 14,021kg 4.3%(3.4) Ocean-View Mandel Zandra (Ex-95-2E, GMD, DOM); 4d was the 14,125kg 3.9% Moore-Farms Sexy Zandra (Ex-92, GMD); 5d was the 13,508kg 4.2% (3.2) and 77 tonne Moore-Farms Valiant Smurf (Ex-90, GMD, DOM); 6d was the 9,012kg 4.4% (3.2) Moore-Farms Snooty Elevation (Ex-91-2E); 7d was Moore-Farms Fond Snoop (VG-86).

LOT

341. WOODMARSH APPLICABLE MARITA 01305947704587, born 30.9.20,
PLI+£328

sire Stantons Applicable ET *CVF *BYF *BLF *DPF 6412189029

dam Woodmarsh Impression Marita (VG-85, SP), lot 79by Monument Impression ET
gd Woodmarsh Mincio Marita (VG-85, SP)by Bertaiola Mincio ET
gd Woodmarsh Knowledge Marita 4 (VG-85 2yr)by Sicy Knowledge ET
3d Woodmarsh Shottle Marita 3 (VG-86, SP)by Picston Shottle ET
4d Woodmarsh Lucente Marita (VG-88, SP, LP70)by Aquila Patron Lucente ET
5d Cogent Dalton Marita (VG-87, SP, LP80 8*)by Cogent Dalton ET
6d Cogent Ubbo Marita (VG-88 14*)

WOODMARSH APPLICABLE MARITA is bred from 13 generations of Ex or VG cows.

WOODMARSH IMPRESSION MARITA Very Good-85, SP, lot 79

1. 2/2 12,657 305 4.60 3.41
2. 3/2 13,365 305 5.06 3.38

Her dam was the 15,122kg 4.33% Woodmarsh Mincio Marita (VG-85, SP); gd was the 12,214kg 3.80% Woodmarsh Knowledge Marita 4 (VG-85 2yr); 3d was the 15,264kg 3.60% Woodmarsh Shottle Marita 3 (VG-86, SP); 4d was the 16,480kg Woodmarsh Lucente Marita (VG-88, SP, LP70); 5d was the 16,904kg 3.65% Cogent Dalton Marita (VG-87, SP, LP80 8*); 6d was thge 12,041kg Cogent Ubbo Marita (VG-88 14*); 7d was Marita (VG-86); 8d was the 11,262kg 4.12% (3.46) Maiflower (VG-86); 9d was the the 12,162kg 3.85% (3.30) My Lady (VG-88); 10d was the 11,793kg 4.45% (3.40) Maigloeckchen (VG-88); 11d was the 8,204kg 5.40% (3.45) Monalisa (Ex-92); 12d was the 11,008kg 3.86% (3.39) Madame (VG-86).

LOT

342. WOODMARSH PEPPER MELODY 16 01305947104588, born 30.9.20, **PLI+£320**

sire Delaberge Pepper ETM *CVF *BYF *BLF 6511591480 (**VG & ST**)

dam Woodmarsh Control Melody 2 (**VG-85, SP**), lot 74

WOODMARSH CONTROL MELODY 2 Very Good-85, SP, lot 74

1. 2/1 11,450 305 4.25 3.60
2. 3/2 13,927 305 4.74 3.72 (ACC=50)

She is maternal sister to the 10,445kg 3.57% heifer Woodmarsh McCutchen Melody (VG-85 2yr). Her dam was the 12,233kg Woodmarsh Destry Melody 3 (GP-81); gd was the 11,926kg Woodmarsh Jotan Melody Red 151 ET (VG-87); 3d was the 14,082kg Woodmarsh Talent Melody 35 (Ex-90 7*); 4d was the 13,369kg 3.90% Woodmarsh Mtoto Melody 18 (VG-88 2yr, SP 35*); 5d was the 17,899kg 3.82% Woodmarsh Convincer Melody 10 (VG-85, SP, LP50 13*); 6d was the twice 17,000kg 3.6% Woodmarsh Formation Melody 4 ET (Ex-92-2, SP, LP100 57*); 7d was the 16,107kg 4.46% (3.55) Woodmarsh Melody RM (VG-89, SP 31*); 8d was the 4 times 15,000kg (3 times 4%) Comely Southwind Melody 2 ET RM (Ex-93-3, SP, LP110 16*) EC; 9d was the 12,676kg 3.80% Startmore CM Melody ET (Ex-91, SP, LP70 68*), sold for 4,500gs Comely Sale 1998; 10d was the 12,005 kg 4.9% (3.4) Startmore T Threat Tina (Ex 8*); 11d was the prizewinning 9,444 kg 4.3% A Jim-Mar-D Astronaut Gail (Ex-92 11*); 12d was the 13,690 kg 3.6% Chappells Pat Lass (Ex-90, GMD).

LOT

343. WOODMARSH PEPPER EDDA 3 01305947404591 born 7.10.20, **PLI+£417**

sire Delaberge Pepper ETM *CVF *BYF *BLF 6511591480 (**VG & ST**)

dam Woodmarsh Impression Edda 3 (**Ex-91, SP**), lot 77by Monument Impression ET

gd Woodmarsh Allen Edda 2 (**Ex-92-2, SP, LP60 10***)by Canyon=Breze Allen ET

3d Cleevale Figaro Edda (**Ex-90, SP, LP80 11***)

WOODMARSH PEPPER EDDA 3 is bred from 12 generations of Ex or VG cows.

WOODMARSH IMPRESSION EDDA 3 Excellent-91, SP, lot 77

1. 2/1 11,988 305 5.08 3.19
2. 3/3 13,793 305 5.15 3.21

She is full sister to the 13,574kg heifer Woodmarsh Impression Edda ET (VG-86 2yr) and to Woodmarsh Edward ET (VG-87), stock bull in the Anvil herd and maternal sister to the 16,510kg 4.02% Woodmarsh Knowledge Edda 8 (Ex-90, SP, LP50) and to Woodmarsh Euro (VG-87), stock bull in the Marshall herd. Her dam was the 13,637kg 4.65% (3.37) Woodmarsh Allen Edda 2 (Ex-92-2, SP, LP60 10*); gd was the 14,245kg 4.96% Cleevale Figaro Edda (Ex-90); 3d was the 9,486kg Cleevale Storm Edda ET (VG-85), sold for 2,800gs Cleevale dispersal sale 2002; 4d was the 11,394kg 3.75% Bond Haven Jed Edda (Ex-90); 5d was the twice 11,000kg Bond Haven Blackstar Edda ET (VG-88); 6d was the 13,146kg 3.80% Bond Haven R Val Edda ET RM (Ex-90, SP, LP70), sold for 8,000 gs Trans Atlantic Breeders Sale 1993; 7d was the prizewinning 12,111kg 3.9% Bond Haven Valiant R Edda (Ex 7*); 8d was the 9,287 kg 4.0% Bond Haven Marquis R Edda (Ex 8*); 9d was Bond Haven Rockman Edda (VG-85 2*); 10d was Bond Haven Maple Edda (VG); 11d was the 8,735 kg 3.9% All-Can & All-Am Puccini May Edda (Ex-9*).

LOT

344. WOODMARSH PEPPER MAGIC 01305947504592, born 7.10.20, **PLI+£235**

sire Delaberge Pepper ETM *CVF *BYF *BLF 6511591480 (**VG & ST**)

dam Woodmarsh Seaver Magic 2 (**VG-86 2yr**), lot 146

WOODMARSH SEAVER MAGIC 2 Very Good-86 2yr, lot 146

1. 2/2 5,835 270 3.70 3.45

Her dam was the 12,007kg Woodmarsh Dorcy Magic; gd was the 13,421kg 4.19% Woodmarsh Toystory Magic ET (VG-85, SP, LP50); gd was the 10,746kg 4.1% (3.40) Luncrest Otsd Mac 927 ET (Ex-90); 3d was the twice 13,000kg 4.6% Autumn-Ridge Strm Murphy ET (Ex-93-2E, DOM); 4d was Autumn-Ridge Sexy Mushrm ET (VG-87, GMD); 5d was the twice 12,000kg Col-Ray Barrett Mary (Ex-93-2E, GMD, DOM); 6d (Ex-90); 6d (VG-85).

LOT

345. WOODMARSH CYPRUS MEGGIE 01305947504599, born 11.10.20, **PLI+£395**

sire EDG Bob Cyprus 15120 ET *BLF *BYF *CVF 653012574967

dam	Woodmarsh MVP Meggie (VG-85 2yr, SP), lot 140by Seagull-Bay MVP ET
gd	Woodmarsh Megawatt Meggie (VG-89, SP)by Lindenright Megawatt ET
3d	Woodmarsh Mincio Meggie ET (VG-85)by Bertaiola Mincio
4d	Hilltara Talent Meggie 2 (Ex-91-3, LP60 22*)by Ladino Park Talent ET
5d	Hanoverhill Juror Meggie ET (Ex-93-2, SP 52*)by Ked Juror ET
6d	Hanoverhill Cleit Marg ET (Ex-90 6*)by Bis-May Tradition Cleitus
7d	Hanoverhill Pocohontis ET (Ex, SP 8*)by Browndale Sir Christopher
8d	Sleepy-Hollow FM Marq I (Ex 4*)by No-Na-Me Fond Matt
9d	A Sleepy-Hollow Marq I (Ex-91, GMD 7*)	

WOODMARSH CYPRUS MEGGIE is bred from 15 generations of Ex or VG cows

WOODMASH MVP MEGGIE Very Good-85 2yr, SP, lot 140

1. 2/3 10,492 305 4.49 3.36

Her dam was the 15,493kg Woodmarsh Megawatt Meggie (VG-89, SP); gd was the 11,573kg 3.87% Woodmarsh Mincio Meggie ET (VG-85); 3d was the 12,720kg 3.63% (3.33) Hilltara Talent Meggie 2 (Ex-91-3, LP60 22*); 4d was the prizewinning twice 12,000kg Hanoverhill Juror Meggie ET (Ex-93-2, SP 52*); 5d was the 13,120kg Hanoverhill Cleit Marg (Ex-90 6*); 6d was the 15,260kg 3.9% Hanoverhill Pocohontis (Ex, SP 8*), sold for \$70,000 Hanoverhill Sale 1989; 7d was the prizewinning 16,601 kg 4.2% Sleepy-Hollow FM Marq I (Ex 4*); 8d was the 10,265 kg 4.8% A Sleepy-Hollow Marq I (Ex-91,GMD, 7*); 9d was Sleepy-Hollow Ivan Papoose (VG-86, GMD); 10d was Sleepy-Hollow Sen Papoose (VG-88); 11d was Sleepy-Hollow Grand Papoose (VG-85, GMD); 12d was Sleepy-Hollow Roburke Papoose (VG-87, GMD); 13d was Skokie Double Princess Papoose (Ex-90, GMD); 14d was Skokie Princess Papoose (VG-87, GMD).

LOT

346. WOODMARSH RUBICON NEOMA 01305947704601, born 14.10.20, **PLI+£336**

sire EDG Rubicon ET *CDF *CVF *BYF *BLF *DPF *CNF 6572128125

dam	Woodmarsh Seaver Neoma (VG-86 2yr, SP), lot 135by R-E-W Seaver ET
gd	Woodmarsh Talent Neoma Red 9 (Ex-92-3, SP, LP100 6*)dam of lot 4.....by Ladino Park Talent ET
3d	Woodmarsh Gibson Neoma 3 (Ex-93-2, SP, LP70)by Silky Gibson ET
4d	Weeton R Factor Neoma ET (Ex-90, LP50)by Rebown Factor ET
5d	Shoremar Tab Neoma ET (Ex-94-5, SP, LP110 30*)by A Kingstead Valiant Tab
6d	Brigeen Sexation Nan ET (Ex-2E)by Ocean-View Sexation
7d	Maview Nolie Maple (Ex-4E, GMD)by Citation R Maple
8d	Maview Noliter Vista (Ex-91-2E, GMD, DOM)by Valla-Vista King Darius
9d	Maview Nifty Pioneer (Ex-91-3E, GMD)	

WOODMARSH RUBICON NEOMA is bred from 9 generations of Ex or VG cows

WOODMARSH SEAVER NEOMA Very Good-86 2yr, SP, lot 135

1. 2/4 9,340 305 4.79 3.57

She is maternal sister to the 16,594kg 3.65% Woodmarsh Jotan Neoma Red (VG-85, SP), dam of lot 238; to the 16,853kg 4.88% Woodmarsh Doorman Neoma (Ex-91-2, SP, LP70), lot 4 and to Woodmarsh Napoleon Red (VG-85), stock bull in the Catershook herd. Her dam was the 16,003kg 3.70% Woodmarsh Talent Neoma Red 9 (Ex-92-3, SP, LP100 6*); gd was the 16,011kg 3.71% Woodmarsh Gibson Neoma 3 (Ex-93-2, SP, LP70); 3d was the 13,148kg Weeton R Factor Neoma ET (Ex-90, LP50); purchased for 3,500gs Black & White Sale 1996; 4d was the 14,752kg 3.86% Shoremar Tab Neoma (E-94-5, SP, LP110 30*); 5d was the 10,900kg 4.2% (3.6) Brigeen Sexation Nan ET (Ex-2E); 6d was the 10,990kg 4.1% Maview Nolie Maple (Ex-4E, GMD); 7d was the 14,542kg and 88 tonne Maview Noliter Vista (Ex-91-2E, GMD, DOM); 8d was the 13,916kg 3.8% and 127 tonne Maview Nifty Pioneer (Ex-91-3E, GMD).

LOT

347. WOODMARSH PEPPER ZANDRA 6 01305947404605, born 17.10.20, **PLI+£473**

sire Delaberge Pepper ETM *CVF *BYF *BLF 6511591480 (**VG & ST**)

dam Woodmarsh Unix Zandra 4 ET (**GP-83 2yr, SP**), lot 144by Croteau Lesperron Unix ET
gd Woodmarsh Fever Zandra ET (**Ex-90, SP, LP60 11***).....by Crackholm Fever ET
3d Woodmarsh Zoey ET (**Ex-90, SP, LP50 87***)

WOODMARSH UNIX ZANDRA 4 ET Good Plus-83 2yr, SP, lot 144

1. 2/2 11,709 305 5.14 3.38

She is full sister to the 10,299kg 5.42% (3.47) heifer Woodmarsh Unix Zandra ET (VG-87 2yr, SP), lot 143 and to the 11,148kg 4.49% (3.21) heifer Woodmarsh Unix Zandra 3 ET (VG-87 2yr, SP).

Maternal brothers & sisters - see lot 143

Her dam was the 13,946kg 4.67% (3.30) Woodmarsh Fever Zandra ET (Ex-90, SP, LP60 11*); gd was the 16,287kg 4.60% Woodmarsh Zoey ET (Ex-90, SP, LP50 87*); 3d was the prizewinning 14,021kg 4.3%(3.4) Ocean-View Mandel Zandra (Ex-95-2E, GMD, DOM); 4d was the 14,125kg 3.9% Moore-Farms Sexy Zandra (Ex-92, GMD); 5d was the 13,508kg 4.2% (3.2) and 77 tonne Moore-Farms Valiant Smurf (Ex-90, GMD, DOM); 6d was the 9,012kg 4.4% (3.2) Moore-Farms Snooty Elevation (Ex-91-2E); 7d was Moore-Farms Fond Snoop (VG-86).

LOT

348. WOODMARSH RUBICON ZANDRA 5 01305947304611, born 23.10.20, **PLI+£412**

sire EDG Rubicon ET *CDF *CVF *BYF *BLF *DPF *CNF 6572128125

dam Woodmarsh Doorman Zandra 7 ET (**VG-86, SP**), lot 72by Val-Bisson Doorman ET
gd Woodmarsh Goldwyn Zandra 2 ET (**Ex-94-4, SP, LP100 22***)by Braedale Goldwyn
gd Woodmarsh Zoey ET (**Ex-90, SP, LP50 87***)

WOODMARSH RUBICON ZANDRA 5 is bred from 8 generations of Ex or VG cows.

WOODMARSH DOORMAN ZANDRA 7 ET Very Good-86, SP, lot 72

1. 2/4 10,549 305 4.70 3.52

2. 3/4 10,738 305 4.60 3.60

Full & Maternal sisters - see lot 70

Her dam was the 16,373kg 4.05% Woodmarsh Goldwyn Zandra 2 ET (Ex-94-4, SP, LP100 22*); gd was the 16,287kg 4.60% Woodmarsh Zoey ET (Ex-90, SP, LP50 87*); 3d was the prizewinning 14,021kg 4.3%(3.4) Ocean-View Mandel Zandra (Ex-95-2E, GMD, DOM); 4d was the 14,125kg 3.9% Moore-Farms Sexy Zandra (Ex-92, GMD); 5d was the 13,508kg 4.2% (3.2) and 77 tonne Moore-Farms Valiant Smurf (Ex-90, GMD, DOM); 6d was the 9,012kg 4.4% (3.2) Moore-Farms Snooty Elevation (Ex-91-2E); 7d was Moore-Farms Fond Snoop (VG-86).

LOT

349. WOODMARSH PEPPER LYME 5 01305947404612, born 24.10.20, **PLI+£344**

sire Delaberge Pepper ETM *CVF *BYF *BLF 6511591480 (**VG & ST**)

dam Woodmarsh Impression Lyme 8 (**GP-82 2yr, SP**), lot 120.....by Woodmarsh Impression ET
gd Woodmarsh Deductive Lyme 2 (**VG-86, SP**)

WOODMARSH IMPRESSION LYME 8 Good Plus-82 2yr, SP, lot 120

1. 2/8 16,034 305 4.64 2.82

Her dam was the 13,099kg 3.68% Woodmarsh Deductive Lyme 2 (VG-86 2yr); 3d was the 15,726kg 3.99% Woodmarsh Alexander Lyme 92 (VG-88, SP, LP60); 4d was the 15,440kg Woodmarsh Shottle Lyme 53 (VG-88, SP, LP80 7*); 5d was the 14,327kg Woodmarsh Allen Lyme 25 (Ex-90); 6d the 9,766kg 4.32% (3.38) heifer Woodmarsh Gibson Lyme 14 (VG-88); 7d was the 16,961kg 4.23% Woodmarsh Jolt Lyme 4 (Ex-92-3, SP, LP100 32*); 8d was the 15,458kg 4.03% Cleevale Prelude Lyme 2 ET (Ex-95-5, SP, LP130 48*); 9d was the 9,060kg 4.0% Borderview Blackstar Lyme (VG-86); 10d was the 12,810kg 4.0% (3.2) Borderview Marks Lanora ET (VG-88); 11d was the 13,231kg 4.3% Twin-Oakes Sexation Lana (VG-87, GMD, DOM); 12d was the 11,140kg 3.7% Twin-Oakes Fond Lois (VG-87).

LOT

350. WOODMARSH CYPRUS MELODY 8 01305947204617, born 24.10.20, **PLI+£388**
sire EDG Bob Cyprus 15120 ET *BLF *BYF *CVF 653012574967

dam Woodmarsh Dorcy Melody 12 (**VG-87, SP**), lot 145by Coyne-Farms Dorcy ET
gd Woodmarsh Tiergan Melody (**Ex-91-2, SP, LP70**)by Ballycairn Tiergan ET
3d Woodmarsh Damion Melody 99 (**Ex-90, SP, LP70**)by Erbaces Damion
4d Woodmarsh Salopian Melody 17 (**Ex-91-4, SP, LP150 9***)by Woodmarsh Salopian ET
5d Woodmarsh Mtoto Melody 8 ET(**Ex-92-2, SP, LP100 32***)by Carol Prelude Mtoto ET
6d Woodmarsh Formation Melody 4 ET (**Ex-92-2, SP, LP100 57***)

WOODMARSH CYPRUS MELODY 8 is bred from 12 generations of Ex or VG cows.

WOODMARSH DORCY MELODY 12 Very Good-87, SP, lot 145

1. 2/2 11,987 305 4.77 3.20

Her dam was the 16,763kg Woodmarsh Tiergan Melody (Ex-91-2, SP, LP70); gd was the 16,206kg 3.50% Woodmarsh Damion Melody 99 (Ex-90, SP, LP70); 3d was the 3 times 17,000kg Woodmarsh Salopian Melody 17 (Ex-91-4, SP, LP150 9*); 4d was the 17,010kg 3.96% Woodmarsh Mtoto Melody 8 ET (Ex-92-2, SP, LP100 32*); 5d was the twice 17,000kg 3.6% Woodmarsh Formation Melody 4 ET (Ex-92-2, SP, LP100 57*); 6d was the 16,107kg 4.46% (3.55) Woodmarsh Melody RM (VG-89, SP 31*); 7d was the 4 times 15,000kg (3 times 4%) Comely Southwind Melody 2 ET RM (Ex-93-3, SP, LP110 16*) EC; 8d was the 12,676kg 3.80% Startmore CM Melody ET (Ex-91, SP, LP70 68*); sold for 4,500gs Comely Sale 1998; 9d was the 12,005 kg 4.9% (3.4) Startmore T Threat Tina (Ex 8*); 10d was the prizewinning 9,444 kg 4.3% A Jim-Mar-D Astronaut Gail (Ex-92 11*); 11d was the 13,690 kg 3.6% Chappells Pat Lass (Ex-90, GMD).



WOODMARSH DORCY MELODY 12
(VG-87, SP, dam of lot 350)

LOT

351. WOODMARSH APPLICABLE MEGGIE 01305947504620, born 27.10.20,
PLI+£287

sire Stantons Applicable ET *CVF *BYF *BLF *DPF 6412189029

dam Woodmarsh Prizm Meggie (**VG-88, SP**), lot 64

WOODMARSH PRIZM MEGGIE Very Good-88, SP, lot 64

1. 2/6 9,766 305 4.80 3.91
2. 3/5 7,874 305 6.42 4.09

Her dam was the 9,318kg 3.87% Woodmarsh Mincio Meggie 2 ET (GP-82); gd was the 12,720kg 3.63% (3.33) Hilltara Talent Meggie 2 (Ex-91-3, LP60 22*); 3d was the prizewinning twice 12,000kg Hanoverhill Juror Meggie ET (Ex-93-2, SP 52*); 4d was the 13,120kg Hanoverhill Cleit Marg (Ex-90 6*); 5d was the 15,260kg 3.9% Hanoverhill Pocohontis (Ex, SP 8*), sold for \$70,000 Hanoverhill Sale 1989; 6d was the prizewinning 16,601 kg 4.2% Sleepy-Hollow FM Marq I (Ex 4*); 7d was the 10,265 kg 4.8% A Sleepy-Hollow Marq I (Ex-91,GMD, 7*); 8d was Sleepy-Hollow Ivan Papoose (VG-86, GMD); 9d was Sleepy-Hollow Sen Papoose (VG-88); 10d was Sleepy-Hollow Grand Papoose (VG-85, GMD); 11d was Sleepy-Hollow Roburke Papoose (VG-87, GMD); 12d was Skokie Double Princess Papoose (Ex-90, GMD); 13d was Skokie Princess Papoose (VG-87, GMD).

LOT

352. WOODMARSH PEPPER LEXUS 01305947404619, born 26.10.20, **PLI+£372**

sire Delaberge Pepper ETM *CVF *BYF *BLF 6511591480 **(VG & ST)**

- dam** Woodmarsh Unix Lexus **(VG-86, SP)**, lot 142by Croteau Lesperron Unix ET
- gd Woodmarsh Destry Lexus Red **(Ex-92-3, SP, LP70)**by Scientific Destry ET
- 3d Woodmarsh Picolo Lexus Red 2 ET **(VG-86, SP)**by La Presentation Picolo Red ET
- 4d Woodmarsh Advent Lexus ET **(Ex-90, SP, LP50 5*)**by KHW Kite Advent Red ET
- 5d Farnear Derry Luxor Lexus **(Ex-94)**by Regancrest Emory Derry ET
- 6d Farnear Ches Lark Luxor ET **(Ex-93, GMD, DOM)**by Bushy-Park Chespeake
- 7d Farnear Wist Jacki Lark ET **(Ex-93, GMD)**by To -Mar Wister ET
- 8d Farnear Thor Barb Jacki **(Ex-91, GMD, DOM)**by Exranco Thor ET
- 9d Farnear Mars Empress Barb **(Ex-93, GMD, DOM)**

WOODMARSH UNIX LEXUS Very Good-86, SP, lot 142

1. 2/3 10,626 305 5.16 3.42

She is maternal sister to the 11,661kg 4.34% (3.45) Woodmarsh Career Lexus (VG-87). Her dam was the 3 times 12,000kg Woodmarsh Destry Lexus Red (Ex-92-3, SP, LP70); gd was the 15,080kg 3.58% Woodmarsh Picolo Lexus Red 2 ET (VG-86, SP); 3d was the 15,160kg Woodmarsh Advent Lexus ET (Ex-90, SP, LP50 5*); 4d was the 10,319kg 4.0% Farnear Derry Luxor Lexus (Ex-94); 5d was the 13,548kg 3.7% Farnear Ches Lark Luxor ET (Ex-93, GMD, DOM); 6d was the 11,893kg 4.3% (3.2) Farnear Wist Jacki Lark ET (Ex-93, GMD); 7d was Farnear Thor Barb Jacki (Ex-91, GMD, DOM); 8d was Farnear Mars Empress Barb (Ex-93, GMD, DOM); 8d (VG-86).

LOT

353. WOODMARSH PEPPER DOLL 01305947104623, born 28.10.20, **PLI+£316**

sire Delaberge Pepper ETM *CVF *BYF *BLF 6511591480 **(VG & ST)**

- dam** Woodmarsh Cinderdoor Doll **(VG-85, SP)**, lot 30by KH Cinderdoor ET
- gd Woodmarsh End Story Doll **(Ex-90, SP)**by O-Man End-Story
- 3d Woodmarsh Bambam Doll 9 **(VG-89, SP)**by Braedale Bambam ETM
- 4d Woodmarsh Stormatic Doll 6 **(VG-85)**by Comestar Stormatic ET
- 5d Woodmarsh Leduc Doll 4 **(Ex-91, SP, LP50 6*)**

WOODMARSH PEPPER DOLL is bred from 9 generations of Ex or VG cows.

WOODMARSH CINDERDOOR DOLL Very Good-85, SP, lot 30

1. 3/2 14,674 305 4.20 2.97

2. 4/1 11,867 302 3.61 3.11

Her dam was the 12,106kg 4.13% (3.43) Woodmarsh End Story Doll (Ex-90, SP); gd was the 13,541kg Woodmarsh Bambam Doll 9 (VG-89, SP); 3d was the 12,481kg 3.81% (3.25) Woodmarsh Stormatic Doll 6 (VG-85); 4d was the 13,301kg 3.50% Woodmarsh Leduc Doll 4 (Ex-91, SP, LP50 6*); 5d was the 9,926kg 5.38% Woodmarsh Prelude Doll (VG-86, SP); 6d was the 10,891kg 4.30% (3.20) Joylan Lin Doll (Ex-93-2); 7d was the prizewinning 11,340kg 3.73% Glenridge Senator Doll RM (Ex-95-2 9*), sold for 12,000gs Joylan Sale 1986; 8d was the 9,043kg 3.6% Glenridge Alert Darling (VG-85).

LOT

354. WOODMARSH PEPPER DEWDROP 01305947404626, born 30.10.20, **PLI+£359**

sire Delaberge Pepper ETM *CVF *BYF *BLF 6511591480 (**VG & ST**)

dam Woodmarsh Dorcy Dewdrop 2 (**VG-85 2yr, SP**)by Coyne-Farms Dorcy ET
gd Woodmarsh Glauco Dewdrop (**VG-86, SP**)by Toc-Farm Duplex Glauco
3d Woodmarsh Zoro Dewdrop 46 (**Ex-91, SP, LP50 4***)by Woodmarsh Zoro ET
4d Woodmarsh Jackson Dewdrop 38 (**Ex-90, SP, LP50 5***)by Weeton Jackson ET
5d Woodmarsh DJ Dewdrop 32 (**Ex-92, SP, LP**)by Markwell Durham DJ ET
6d Woodmarsh Dewdrop 25 (**VG-85, SP, LP80**)by M.E.Dal Blackst.Benefit ET
7d Woodmarsh Dewdrop 22 (**VG-89, SP, LP50**)

WOODMARSH PEPPER DEWDROP is bred from 7 generations of Ex or VG cows

WOODMARSH DORCY DEWDROP 2 Very Good-85 2yr, SP

1. 2/4 13,132 305 4.17 3.31

WOODMARSH GLAUCO DEWDROP Very Good-86, SP

1. 2/3 10,495 305 4.51 3.37
2. 3/4 11,994 305 5.06 3.25

She was maternal sister to the 12,125kg 4.22% (3.36) Woodmarsh Cancun Dewdrop (VG-85, SP) and to the 11,163kg 4.56% heifer Woodmarsh Dorcy Dewdrop (VG-86 2yr, SP). Her dam was the 13,805kg 4.66% (3.37) Woodmarsh Zoro Dewdrop 46 (Ex-91, SP, LP50 4*); gd was the 14,614kg 4.17% Woodmarsh Jackson Dewdrop 38 (Ex-90, SP, LP50 5*); 3d was the 18,452kg 3.72% Woodmarsh DJ Dewdrop 32 (Ex-92, SP); 4d was the 14,050kg Woodmarsh Dewdrop 25 (VG-85, SP, LP80); 5d was the 12,746kg Woodmarsh Dewdrop 22 (VG-89, SP, LP50); 6d was the 12,691kg 3.51% Woodmarsh Dewdrop 19 (GP-81,LP60); 7d was the 12,597kg 3.87% Woodmarsh Dewdrop 14 RM RMX (Ex-90-2, SP, LP70) EC; 8d was the 10,816kg 3.74% (3.34) Woodmarsh Dewdrop 8 RM RMX RML (VG); 10d RM RML.

LOT

355. WOODMARSH PEPPER APPLE 01305947604628, born 30.10.20, **PLI+£205**

sire Delaberge Pepper ETM *CVF *BYF *BLF 6511591480 (**VG & ST**)

dam Woodmarsh Control Apple (**GP-83 2yr, SP**), dam of lot 236by JK Eder-I Control ET
gd Wyndford BD Sid Appletime 10 ET (**VG-86**)by Pine-Tree Sid ET
3d Ashleigh Amanda ET (**Ex-94-5, SP, LP100 27***)by Ja-Bob Jordan-Red ET
4d Kamps-Hollow Altitude ET (**Ex-95-2E, DOM 36***)by Regancrest Elton Durham ET
5d Clover-Mist Alisha ET (**Ex-93-3E, DOM**)by A Ronnybrook Prelude ET
6d Clover-Mist Augy Star (**Ex-94-4E, DOM**)by Meadolake Jubilant ET
7d D-R-A August (**Ex-96-4E, DOM 19***)by Life-O-Riley Marquis King
8d D-R-A Ideal Precious Leader(**Ex-90-2E**)by Donken Ideal Reflection Brutus
9d D-R-A Princess Lad Leader (**Ex-90-3E**)

WOODMARSH CONTROL APPLE Good Plus-82 2yr, SP, see lot 236

1. 2/3 11,367 305 3.47 3.05

She was maternal sister to the 13,511kg 3.73% Woodmarsh Silver Apple (VG-87, SP), dam of lot 288 and to Woodmarsh Unix Apple (VG-87 2yr), lot 157. Her dam was the twice 15,000kg Wyndford BD Sid Appletime 10 ET (VG-86); gd was the 13,225kg 3.86% Ashleigh Amanda (Ex-94-5, SP, LP100 27*); 3d was the 15,626kg 4.5% (3.4) Kamps-Hollow Altitude ET (Ex-95-2E, DOM 2*); 4d was the 15,163kg 4.2% (3.3) Clover-Mist Alisha (Ex-93-3E, DOM); 5d was the 17,150kg 5% Clover-Mist Augy Star (Ex-94-4E, DOM); 6d was the prizewinning 11,367kg 4.3% D-R-A August (Ex-96-4E, DOM), Nom.All-American 1986 and All-Wisconsin Aged Cow 1987; 7d was D-R-A Ideal Precious Leader (Ex-90-2E); 8d was D-R-A Princess Lad Leader (Ex-90-3E).

LOT

356. WOODMARSH PEPPER LYME 6 01305947304632, born 2.11.20, **PLI+£384**

sire Delaberge Pepper ETM *CVF *BYF *BLF 6511591480 **(VG & ST)**

dam Woodmarsh Unix Lyme **(GP-84 2yr, SP)**.....by Croteau Lesperron Unix ET
gd Woodmarsh Zoro Lyme 3 **(VG-86, SP)**by Woodmarsh Zoro ET
3d Woodmarsh Windbrook Lyme 11 **(VG-87, SP)**, dam of lot 11by Gillette Windbrook ET
4d Woodmarsh Lou Lyme 48 **(Ex-91, SP, LP70 7*)**by Jenny-Lou Marshall P149 ET
5d Woodmarsh Gibson Lyme 18 **(VG-88, SP 7*)**by Silky Gibson ET
6d Cleevale Prelude Lyme 2 ET **RM (Ex-95-5, SP, LP130 48*)**,

WOODMARSH UNIX LYME Good Plus-84 2yr, SP

1. 2/4 11,065 305 4.63 3.20

WOODMARSH ZORO LYME 3 Very Good-86, SP

1. 2/6 13,605 305 3.33 3.02 3. 4/8 11,894 246 3.57 3.01
2. 3/7 15,136 305 3.43 2.98

She was maternal sister to the 14,784kg 5.84% (3.22) Woodmarsh Calando Lyme 2 (Ex-92-3, SP), lot 11. Her dam was the 13,400kg 4.63% (3.23) Woodmarsh Windbrook Lyme 11 (VG-87, SP); gd was the 3 times 15,000kg 4% Woodmarsh Lou Lyme 48 (Ex-91, SP, LP70 7*); 3d was the 12,360kg 5.43% Woodmarsh Gibson Lyme 18 (VG-88, SP 7*); 4d was the 15,458kg 4.03% Cleevale Prelude Lyme 2 ET (Ex-95-5, SP, LP130 48*); 5d was the 9,060kg 4.0% Borderview Blackstar Lyme (VG-86); 6d was the 12,810kg 4.0% (3.2) Borderview Marks Lanora ET (VG-88); 7d was the 13,231kg 4.3% Twin-Oakes Sexation Lana (VG-87, GMD, DOM); 8d was the 11,140kg 3.7% Twin-Oakes Fond Lois (VG-87).

LOT

357. WOODMARSH APPLICABLE ZANDRA 01305947504634, born 4.11.20,

PLI+£301

sire Stantons Applicable ET *CVF *BYF *BLF *DPF 6412189029

dam Woodmarsh Doorman Zandra 6 ET **(VG-86, SP)**, lot 71by Val-Bisson Doorman ET
gd Woodmarsh Goldwyn Zandra ET **(Ex-91, SP, LP50 42*)**by Braedale Goldwyn
3d Woodmarsh Zoey ET **(Ex-90, SP, LP50 87*)**by Comestar Outside ET
4d Ocean-View Mandel Zandra **(Ex-95-2E, GMD, DOM)**by Lutz-Meadows E Mandel ET
5d Moore-Farms Sexy Zandra **(Ex-92, GMD)**by Ocean-View Sexation
6d Moore-Farms Valiant Smurf **(Ex-90, GMD, DOM)**by S-W-D Valiant
7d Moore-Farms Snooty Elevation **(Ex-91-2E)**

WOODMARSH APPLICABLE ZANDRA is bred from 8 generations of Ex or VG cows

WOODMARSH DOORMAN ZANDRA 6 ET Very Good-86, SP, lot 71

1. 2/4 9,725 305 4.08 3.48
2. 3/5 13,096 305 3.36 3.31

Full & Maternal brothers & sisters - see lot 70

Her dam was the 14,636kg 5.69% (3.30) Woodmarsh Goldwyn Zandra ET (Ex-91, SP, LP50 42*); gd was the 16,287kg 4.60% Woodmarsh Zoey ET (Ex-90, SP, LP50 87*); 3d was the prizewinning 14,021kg 4.3%(3.4) Ocean-View Mandel Zandra (Ex-95-2E, GMD, DOM); 4d was the 14,125kg 3.9% Moore-Farms Sexy Zandra (Ex-92, GMD); 5d was the 13,508kg 4.2% (3.2) and 77 tonne Moore-Farms Valiant Smurf (Ex-90, GMD, DOM); 6d was the 9,012kg 4.4% (3.2) Moore-Farms Snooty Elevation (Ex-91-2E); 7d was Moore-Farms Fond Snoop (VG-86).

LOT

358. WOODMARSH PEPPER ZANDRA 7 01305947604635, born 5.11.20, **PLI+£485**

sire Delaberge Pepper ETM *CVF *BYF *BLF 6511591480 **(VG & ST)**

dam Woodmarsh Unix Zandra ET **(VG-87, SP)**, lot 143by Croteau Lesperron Unix ET
gd Woodmarsh Fever Zandra ET **(Ex-90, SP, LP60 11*)**.....by Crackholm Fever ET
gd Woodmarsh Zoey ET **(Ex-90, SP, LP50 87*)**,

WOODMARSH PEPPER ZANDRA 7 is bred from 8 generations of Ex or VG cows

WOODMARSH UNIX ZANDRA ET Very Good-87 2yr, SP, lot 143

1. 2/4 10,299 305 5.42 3.47

She is full sister to the 11,148kg 4.49% (3.21) heifer Woodmarsh Unix Zandra 3 ET (VG-87 2yr, SP).

Maternal brothers & sisters - see lot 143

Her dam was the 13,946kg 4.67% (3.30) Woodmarsh Fever Zandra ET (Ex-90, SP, LP60 11*); gd was the 16,287kg 4.60% Woodmarsh Zoey ET (Ex-90, SP, LP50 87*); 3d was the prizewinning 14,021kg 4.3%(3.4) Ocean-View Mandel Zandra (Ex-95-2E, GMD, DOM); 4d was the 14,125kg 3.9% Moore-Farms Sexy Zandra (Ex-92, GMD); 5d was the 13,508kg 4.2% (3.2) and 77 tonne Moore-Farms Valiant Smurf (Ex-90, GMD, DOM); 6d was the 9,012kg 4.4% (3.2) Moore-Farms Snooty Elevation (Ex-91-2E); 7d was Moore-Farms Fond Snoop (VG-86).



**WOODMARSH UNIX ZANDRA ET
(VG-87 2yr, SP, dam of lot 358)**

LOT

359. WOODMARSH IMPRESSION LYME 12 01305947704636, born 5.11.20, **PLI+£266**

sire Monument Impression ET *BLF *BYF *CVF 6566382657 **(Ex & ST)**

dam Woodmarsh Mogul Lyme **(VG-86, SP)**by Mountfield SSI DCY Mogul ET
gd Woodmarsh Urbain Lyme **(GP-81, SP)**, dam of lot 166by Croteau Lesperron Urbain ET
gd Woodmarsh Shottle Lyme 53 **(VG-88, SP, LP80 7*)**.....by Picston Shottle ET
5d Woodmarsh Allen Lyme 25 **(Ex-90)**

WOODMARSH MOGUL LYME Very Good-86, SP

1. 2/2 13,356 305 3.86 3.15

2. 3/3 12,698 305 3.88 3.30

Her dam was the 14,204kg 4.26% (3.26) Woodmarsh Urbain Lyme (GP-81, SP); gd was the 15,440kg Woodmarsh Shottle Lyme 53 (VG-88, SP, LP80 7*); 3d was the 14,327kg Woodmarsh Allen Lyme 25 (Ex-90); 4d was the 9,766kg 4.32% (3.38) heifer Woodmarsh Gibson Lyme 14 (VG-88); 5d was the 16,961kg 4.23% Woodmarsh Jolt Lyme 4 (Ex-92-3, SP, LP100 32*); 6d was the 15,458kg 4.03% Cleevale Prelude Lyme 2 ET (Ex-95-5, SP, LP130 48*); 7d was the 9,060kg 4.0% Borderview Blackstar Lyme (VG-86); 8d was the 12,810kg 4.0% (3.2) Borderview Marks Lanora ET (VG-88); 9d was the 13,231kg 4.3% Twin-Oakes Sexation Lana (VG-87, GMD, DOM); 10d was the 11,140kg 3.7% Twin-Oakes Fond Lois (VG-87).

LOT

360. WOODMARSH PEPPER MELODY 17 01305947504641, born 8.11.20, **PLI+£309**
sire Delaberge Pepper ETM *CVF *BYF *BLF 6511591480 (**VG & ST**)

dam Woodmarsh Talent Melody ET (**VG-88, SP**), dam of lot 282by Ladino Park Talent ET
gd Woodmarsh Mtoto Melody 8 ET (**Ex-92-2, SP, LP100 32***)by Carol Prelude Mtoto ET
3d Woodmarsh Formation Melody 4 ET (**Ex-92-2, SP, LP100 57***)

WOODMARSH PEPPER MELODY 17 is bred from 9 generations of Ex or VG cows

WOODMARSH TALENT MELODY ET Very Good-88, SP, see lot 282

1. 2/3 12,781 305 3.05 3.23
2. 3/3 13,707 305 3.76 3.11

Full & Maternal sisters - see lot 84

Her dam was the 17,010kg 3.96% Woodmarsh Mtoto Melody 8 ET (Ex-92-2, SP, LP100 32*); gd was the twice 17,000kg 3.6% Woodmarsh Formation Melody 4 ET (Ex-92-2, SP, LP100 57*); 3d was the 16,107kg 4.46% (3.55) Woodmarsh Melody RM (VG-89, SP 31*); 4d was the 4 times 15,000kg (3 times 4%) Comely Southwind Melody 2 ET RM (Ex-93-3, SP, LP110 16*) EC; 5d was the 12,676kg 3.80% Startmore CM Melody ET (Ex-91, SP, LP70 68*), sold for 4,500gs Comely Sale 1998; 6d was the 12,005 kg 4.9% (3.4) Startmore T Threat Tina (Ex 8*); 7d was the prizewinning 9,444 kg 4.3% A Jim-Mar-D Astronaut Gail (Ex-92 11*); 8d was the 13,690 kg 3.6% Chappells Pat Lass (Ex-90, GMD).

LOT

361. WOODMARSH PEPPER MELODY 18 01305947604642, born 8.11.20, **PLI+£292**
TWIN TO LOT 362

sire Delaberge Pepper ETM *CVF *BYF *BLF 6511591480 (**VG & ST**)

dam Woodmarsh Impression Melody 7 (**VG-86, SP**), lot 75by Monument Impression ET
gd Woodmarsh Lauthority Melody (**VG-89**)by Comestar Lauthority ET
3d Woodmarsh Shottle Melody 76 (**VG-87, SP 5***)by Picston Shottle ET
4d Woodmarsh Rudolph Melody 40 (**VG-86, SP, LP80 5***)by Startmore Rudolph ET
5d Woodmarsh Melody **RM (VG-89, SP 31*)**

WOODMARSH PEPPER MELODY 18 is bred from 10 generations of Ex or VG cows

WOODMARSH IMPRESSION MELODY 7 Very Good-86, SP, lot 75

1. 2/3 10,225 305 3.58 3.32
2. 3/4 11,064 4305 3.73 3.13 (ACC=182)

She is maternal sister to the 12,887kg 4.36% (3.36) Woodmarsh Zanu Melody 10 (VG-86, SP), lot 16. Her dam was the 15,167kg Woodmarsh Lauthority Melody (VG-89); gd was the 14,726kg 3.78% Woodmarsh Shottle Melody 76 (VG-87, SP 5*); 3d was the 15,684kg 3.79% Woodmarsh Rudolph Melody 40 (VG-86, SP, LP80 5*); 4d was the 16,107kg 4.46% (3.55) Woodmarsh Melody RM (VG-89, SP 31*); 5d was the 4 times 15,000kg (3 times 4%) Comely Southwind Melody 2 ET RM (Ex-93-3, SP, LP110 16*) EC; 6d was the 12,676kg 3.80% Startmore CM Melody ET (Ex-91, SP, LP70 68*), sold for 4,500gs Comely Sale 1998; 7d was the 12,005 kg 4.9% (3.4) Startmore T Threat Tina (Ex 8*); 8d was the prizewinning 9,444 kg 4.3% A Jim-Mar-D Astronaut Gail (Ex-92 11*); 9d was the 13,690 kg 3.6% Chappells Pat Lass (Ex-90, GMD).

LOT

362. WOODMARSH PEPPER MELODY 10 01305947704643, TWIN TO LOT 361

LOT

363. WOODMARSH PEPPER LYME 7 01305947104651, born 15.11.20, **PLI+£342**

sire Delaberge Pepper ETM *CVF *BYF *BLF 6511591480 **(VG & ST)**

dam Woodmarsh Seaver Lyme 2 **(VG-85 2yr, SP)**, lot 137by R-E-W Seaver ET
gd Woodmarsh Dorcy Lyme 6 **(VG-86, SP)**

WOODMARSH SEAVER LYME 2 Very Good-85 2yr, SP, lot 137

1. 2/5 13,342 305 4.00 3.36

Her dam was the 14,982kg 4.39% (3.29) Woodmarsh Dorcy Lyme 6 (VG-86, SP); gd was the 11,264kg 4.61% (3.26) Woodmarsh Knowledge Lyme 97 (GP-83 2yr, SP); 3d was the 15,449kg 3.83% (3.34) Woodmarsh Burns Lyme 58 (VG-86, SP); 4d was the 16,961kg 4.23% Woodmarsh Jolt Lyme 4 (Ex-92-3, SP, LP100 32*); 5d was the 15,458kg 4.03% Cleevale Prelude Lyme 2 ET (Ex-95-5, SP, LP130 48*); 6d was the 9,060kg 4.0% Borderview Blackstar Lyme (VG-86); 7d was the 12,810kg 4.0% (3.2) Borderview Marks Lanora ET (VG-88); 8d was the 13,231kg 4.3% Twin-Oakes Sexation Lana (VG-87, GMD, DOM); 9d was the 11,140kg 3.7% Twin-Oakes Fond Lois (VG-87).

LOT

364. WOODMARSH CYPRUS COUNTESS 01305947204652, born 15.11.20, **PLI+£325**

sire EDG Bob Cyprus 15120 ET *BLF *BYF *CVF 653012574967

dam Woodmarsh Dorcy Countess **(GP-83 2yr)**, lot 141by Coyne-Farms Dorcy ET
gd Woodmarsh Bradnick Countess **(VG-85, SP)**by Regancrest-GV S Bradnick ET
3d Woodmarsh Mtoto Countess 11 **(Ex-92-5, SP, LP140 8*)**by Carol Prelude Mtoto ET
4d Woodmarsh Storm Countess 6 **(Ex-90-2, LP50)**

WOODMARSH DORCY COUNTESS Good Plus-83 2yr, lot 141

1. 2/4 12,927 305 5.39 2.88

Her dam was the 17,210kg Woodmarsh Bradnick Countess (VG-85, SP); gd was the 17,470kg 3.66% Woodmarsh Mtoto Countess 11 (Ex-92-5, SP, LP140 8*); gd was the 14,057kg Woodmarsh Storm Countess 6 (Ex-90-2, LP50); 3d was the 10,229kg 4.25% (3.30) Woodmarsh Integrity Countess 2 (VG-86, SP); 4d was the 11,461kg 4.42% (3.57) Woodmarsh Astre Countess (VG-88, SP, LP50 7*); 5d was the 13,067kg 4.35% (3.30) Winton Leadman Countess 2 ET (VG-86, SP, LP70); 6d was the 10,064kg 3.9% (3.4) Savagedale Countess Annie (VG-86 12*); 7d was the prizewinning 12,997kg 4.1% Savagedale Rorae Annie ET (Ex 1*); 8d was the prizewinning 12,674 kg 4.4% Rrmandale Crystan Starie (Ex 2*); 9d was A Windy-Mont Clyde Starie (VG 3*); 10d was Windy-Mont Rockman Starie (VG-87 3*); 11d was Texel Windy Mont Sara (Ex); 11d (VG-86).

LOT

365. WOODMARSH PEPPER RITA 01305947404654, born 16.11.20, **PLI+£312**

sire Delaberge Pepper ETM *CVF *BYF *BLF 6511591480 **(VG & ST)**

dam Woodmarsh Melba Rita **(VG-86, SP)**by Woodmarsh Melba ET
gd Woodmarsh Fabio Rita **(GP-81 2yr)**by Strout Baxter Fabio ET

WOODMARSH MELBA RITA Very Good-86, SP

1. 2/3 11,599 305 3.67 3.23 3. 4/4 13,735 305 4.46 3.14
2. 3/3 14,684 305 3.47 2.92

WOODMARSH FABIO RITA Good Plus-81 2yr

1. 2/3 8,988 305 4.43 3.33

Her gd was the 12,952kg 3.58% Woodmarsh Goldwyn Rita (VG-87, SP 10*); 3d was the 16,382kg 3.66% Cogent Morty Rita ET (VG-88, SP, LP50 8*), purchased for 2,500gs Cogent Sale 2005; 4d was the 15,040kg 4.29% (3.56) Willems Hoeve Rita 252 (VG-89); 5d was the prizewinning 14,235kg 4.375% (3.58) Willems Hoeve Rita 233 A ET (Ex-92); 6d was the prizewinning 13,960kg 4.19% Willems Hoeve Rita 221 (Ex-93); 7d was the 11,627kg 4.29% (3.60) Willems Hoeve Rita 52 (Ex-93); 8d was the 11,835kg 4.04% (3.69) Willems Hoeve Rita 43 (VG-85).

LOT

366. WOODMARSH PEPPER MELODY 20 01305947504655, born 16.11.20, **PLI+£424**

sire Delaberge Pepper ETM *CVF *BYF *BLF 6511591480 **(VG & ST)**

- dam** Woodmarsh Unix Melody **(VG-88 2yr, SP)**by Croteau Lesperron Unix ET
- gd** Woodmarsh Calando Melody 2 **(VG-87, SP)**.....by DG Calando ET
- 3d** Woodmarsh Jeeves Melody 127 **(VG-87, SP, LP90 8*)**, **gd** of lot 86by Ked Outside Jeeves ET
- 4d** Woodmarsh Freelance Melody 30 **(Ex-93-3, SP, LP110 8*)**by Braedale Freelance ET
- 5d** Woodmarsh Formation Melody 4 ET **(Ex-92-2, SP, LP100 57*)**

WOODMARSH PEPPER MELODY 20 is bred from 11 generations of Ex or VG cows

WOODMARSH UNIX MELODY Very Good-88 2yr, SP was sold to the Churchvale herd.

- 1. 2/3 10,227 305 4.83 3.51

WOODMARSH CALANDO MELODY 2 Very Good-87, SP

- 1. 2/6 10,195 305 4.38 3.74 3. 4/6 11,807 256 4.23 3.49
- 2. 3/6 12,589 305 4.00 3.55

She was maternal sister to the 15,779kg Woodmarsh Windbrook Melody (VG-88, SP, LP60); to the 1twice 13,000kg 3.7% Woodmarsh Fever Melody 2 (VG-87, LP50), dam of lot 86 and to Woodmarsh Mellor (Ex-92), stock bull in the Gelliddu herd. Her dam was the 14,583kg 3.73% Woodmarsh Jeeves Melody 127 (VG-87, SP, LP90 8*); gd was the 17,021kg Woodmarsh Freelance Melody 30 ET (Ex-93-3, SP, LP110 8*); 3d was the twice 17,000kg 3.6% Woodmarsh Formation Melody 4 ET (Ex-92-2, SP, LP100 57*); 4d was the 16,107kg 4.46% (3.55) Woodmarsh Melody RM (VG-89, SP 31*); 5d was the 4 times 15,000kg (3 times 4%) Comely Southwind Melody 2 ET RM (Ex-93-3, SP, LP110 16*) EC; 6d was the 12,676kg 3.80% Startmore CM Melody ET (Ex-91, SP, LP70 68*), sold for 4,500gs Comely Sale 1998; 7d was the 12,005 kg 4.9% (3.4) Startmore T Threat Tina (Ex 8*); 8d was the prizewinning 9,444 kg 4.3% A Jim-Mar-D Astronaut Gail (Ex-92 11*); 9d was the 13,690 kg 3.6% Chappells Pat Lass (Ex-90, GMD).

LOT

367. WOODMARSH PEPPER MEGGIE 01305947204659, born 18.11.20, **PLI+£358**

sire Delaberge Pepper ETM *CVF *BYF *BLF 6511591480 **(VG & ST)**

- dam** Woodmarsh Impression Meggie **(VG-85 2yr, SP)**, lot 134by Monument Impression ET
- gd** Woodmarsh Mincio Meggie 4 ET **(Ex-93, SP)**by Bertaiola Mincio
- 3d** Hilltara Talent Meggie 2 **(Ex-91-3, LP60 22*)**by Ladino Park Talent ET
- 4d** Hanoverhill Juror Meggie ET **(Ex-93-2, SP 52*)**by Ked Juror ET
- 5d** Hanoverhill Cleit Marg ET **(Ex-90 6*)**by Bis-May Tradition Cleitus
- 6d** Hanoverhill Pocohontis ET **(Ex, SP 8*)**by Browndale Sir Christopher
- 7d** Sleepy-Hollow FM Marq I **(Ex 4*)**by No-Na-Me Fond Matt
- 8d** A Sleepy-Hollow Marq I **(Ex-91, GMD 7*)**

WOODMARSH PEPPER MEGGIE is bred from 14 generations of Ex or VG cows

WOODMARSH IMPRESSION MEGGIE Very Good-85 2yr, SP, lot 134

- 1. 2/5 12,618 305 4.47 2.98

Her dam was the 18,205kg 3.53% Woodmarsh Mincio Meggie 4 ET (Ex-92, SP); gd was the 12,720kg 3.63% (3.33) Hilltara Talent Meggie 2 (Ex-91-3, LP60 22*); 3d was the prizewinning twice 12,000kg Hanoverhill Juror Meggie ET (Ex-93-2, SP 52*); 4d was the 13,120kg Hanoverhill Cleit Marg (Ex-90 6*); 5d was the 15,260kg 3.9% Hanoverhill Pocohontis (Ex, SP 8*), sold for \$70,000 Hanoverhill Sale 1989; 6d was the prizewinning 16,601 kg 4.2% Sleepy-Hollow FM Marq I (Ex 4*); 7d was the 10,265 kg 4.8% A Sleepy-Hollow Marq I (Ex-91,GMD, 7*); 8d was Sleepy-Hollow Ivan Papoose (VG-86, GMD); 9d was Sleepy-Hollow Sen Papoose (VG-88); 10d was Sleepy-Hollow Grand Papoose (VG-85, GMD); 11d was Sleepy-Hollow Roberke Papoose (VG-87, GMD); 12d was Skokie Double Princess Papoose (Ex-90, GMD); 13d was Skokie Princess Papoose (VG-87, GMD).

LOT

368. WOODMARSH CYPRUS MELODY 9 01305947304660, born 20.11.20, **PLI+£383**

sire EDG Bob Cyprus 15120 ET *BLF *BYF *CVF 653012574967

dam Woodmarsh Dorcy Melody 13 (**VG-86 2yr, SP**)by Coyne-Farms Dorcy ET
gd Woodmarsh Wyman Melody 4 (**VG-85, LP50**), dam of lot 253.....by Pirolo Goldwyn Wyman ET
3d Woodmarsh Jeeves Melody 153 (**Ex-92-3, SP, LP60**)by Ked Outside Jeeves ET
4d Woodmarsh Damion Melody 66 (**Ex-90**)by Erbacres Damion
5d Woodmarsh Freelance Melody 30 (**Ex-93-3, SP, LP110 8***)by Braedale Freelance ET
6d Woodmarsh Formation Melody 4 ET (**Ex-92-2, SP, LP100 57***)

WOODMARSH CYPRUS MELODY 9 is bred from 12 generations of Ex or VG cows

WOODMARSH DORCY MELODY 13 Very Good-86 2yr, SP was sold to the Churchvale herd.

1. 2/3 12,290 305 3.73 3.26

WOODMARSH WYMAN MELODY 4 Very Good-85, LP50, see lot 253

1.	2/7	10,381	305	4.27	3.42	4.	5/8	16,203	305	3.28	3.19
2.	3/7	12,365	305	3.91	3.38	5.	6/9	13,462	305	4.02	3.15
3.	4/7	13,751	305	3.83	3.23						

She is maternal sister to the 10,473kg 3.88% (3.55) Woodmarsh Control Melody (Ex-90), lot 69 and to the 13,600kg heifer Woodmarsh Unix Melody 3 (VG-85), lot 156. Her dam was the 13,203kg 4.37% (3.30) Woodmarsh Jeeves Melody 153 (Ex-92-3, SP, LP60); gd was the 16,321kg Woodmarsh Damion Melody 66 (Ex-90); 3d was the 17,021kg Woodmarsh Freelance Melody 30 ET (Ex-93-3, SP, LP110 8*); 4d was the twice 17,000kg 3.6% Woodmarsh Formation Melody 4 ET (Ex-92-2, SP, LP100 57*); 5d was the 16,107kg 4.46% (3.55) Woodmarsh Melody RM (VG-89, SP 31*); 6d was the 4 times 15,000kg (3 times 4%) Comely Southwind Melody 2 ET RM (Ex-93-3, SP, LP110 16*) EC; 7d was the 12,676kg 3.80% Startmore CM Melody ET (Ex-91, SP, LP70 68*), sold for 4,500gs Comely Sale 1998; 8d was the 12,005 kg 4.9% (3.4) Startmore T Threat Tina (Ex 8*); 9d was the prizewinning 9,444 kg 4.3% A Jim-Mar-D Astronaut Gail (Ex-92 11*); 10d was the 13,690 kg 3.6% Chappells Pat Lass (Ex-90, GMD).

LOT

369. WOODMARSH PEPPER SABRINA 01305947404661, born 21.11.20, **PLI+£339**

sire Delaberge Pepper ETM *CVF *BYF *BLF 6511591480 (**VG & ST**)

dam Woodmarsh Unix Sabrina (**VG-85 2yr, SP**), lot 149

WOODMARSH UNIX SABRINA Very Good-85 2yr, SP, lot 149

1. 2/3 11,935 305 4.85 3.36

Her gd was the 13,169kg 3.88% Dunnerdale Outside Sabrina (Ex-94-8, LP100 21*); 3d was the 15,208kg 3.87% Dunnerdale Rudolph Sabrina (Ex-93-7, SP, LP130 14*); 4d was the 14,688kg 4.00% Dunnerdale Pre Sabrina ET (Ex-94-6, SP, LP110 30*); 5d was the 11,580kg Enchanted-Oaks Bell Sabrina ET (Ex-90); 6d was the 10,718kg 4.3% (3.3) Rosy-Lane Valiant Snowwhite (Ex-90); 7d was the 12,151kg 4.5% Rosy-Lane Pete Frosty (Ex-91).

LOT

370. WOODMARSH RUBICON NEOMA 2 01305947604670, born 5.12.20, **PLI+£428**

sire EDG Rubicon ET *CDF *CVF *BYF *BLF *DPF *CNF 6572128125

- dam** Woodmarsh Doorman Neoma (Ex-91-2, SP, LP70), lot 4.....by Val-Bisson Doorman ET
- gd** Woodmarsh Talent Neoma Red 9 (Ex-92-3, SP, LP100 6*)by Ladino Park Talent ET
- 3d** Woodmarsh Gibson Neoma 3 (Ex-93-2, SP, LP70)by Silky Gibson ET
- 4d** Weeton R Factor Neoma ET (Ex-90, LP50)by Reborn Factor ET
- 5d** Shoremar Tab Neoma ET (Ex-94-5, SP, LP110 30*)by A Kingstead Valiant Tab
- 6d** Brigeen Sexation Nan ET (Ex-2E)by Ocean-View Sexation
- 7d** Maview Nolie Maple (Ex-4E, GMD)by Citation R Maple
- 8d** Maview Noliter Vista (Ex-91-2E, GMD, DOM)by Valla-Vista King Darius
- 9d** Maview Nifty Pioneer (Ex-91-3E, GMD)

WOODMARSH RUBICON NEOMA 2 is bred from 9 generations of Excellent cows. She is maternal sister to the 14,738kg 4.04% Woodmarsh Silver Neoma (Ex-92, SP), lot 19.

WOODMARSH DOORMAN NEOMA Excellent-91-2, SP, LP70, lot 4

1.	2/4	12,874	305	4.29	3.36	3.	5/3	16,553	305	4.74	3.28
2.	3/10	15,260	305	4.65	3.33	4.	6/11	16,853	305	4.88	3.04

She is maternal sister to the 16,594kg 3.65% Woodmarsh Jotan Neoma Red (VG-85, SP), dam of lot 238; to the 9,340kg 4.79% (3.57) heifer Woodmarsh Seaver Neoma (VG-86, SP), lot 135 and to Woodmarsh Napoleon Red (VG-85), stock bull in the Catershook herd. Her dam was the 16,003kg 3.70% Woodmarsh Talent Neoma Red 9 (Ex-92-3, SP, LP100 6*); gd was the 16,011kg 3.71% Woodmarsh Gibson Neoma 3 (Ex-93-2, SP, LP70); 3d was the 13,148kg Weeton R Factor Neoma ET (Ex-90, LP50); purchased for 3,500gs Black & White Sale 1996; 4d was the 14,752kg 3.86% Shoremar Tab Neoma (E-94-5, SP, LP110 30*); 5d was the 10,900kg 4.2% (3.6) Brigeen Sexation Nan ET (Ex-2E); 6d was the 10,990kg 4.1% Maview Nolie Maple (Ex-4E, GMD); 7d was the 14,542kg and 88 tonne Maview Noliter Vista (Ex-91-2E, GMD, DOM); 8d was the 13,916kg 3.8% and 127 tonne Maview Nifty Pioneer (Ex-91-3E, GMD).

LOT

371. WOODMARSH PEPPER LYME 9 01305947404675, born 9.12.20

sire Delaberge Pepper ETM *CVF *BYF *BLF 6511591480 (VG & ST)

- dam** Woodmarsh J Sanchez Lyme (GP-84 2yr)by Gen-Mark Stmatic Sanchez
- gd** Woodmarsh Journalist Lyme 10 (Ex-94-3, SP, LP80 25*), dam of lot 105.by Ridge-Star Journalist ET
- 4d** Woodmarsh Rudolph Lyme 3 ET (Ex-93-4, SP, LP90 28*)by Startmore Rudolph ET
- 5d** Cleevale Prelude Lyme 2 ET RM (Ex-95-5, SP, LP130 48*)by A Ronnybrook Prelude ET
- 6d** Borderview Blackstar Lyme (VG-86)by To-Mar Blackstar ET
- 7d** Borderview Marks Lanora ET (VG-88).....by Walkway Chief Mark
- 8d** Twin-Oakes Sexation Lana (VG-87, GMD, DOM)by Ocean-View Sexation
- 9d** Twin-Oakes Fond Lois (VG-87)

WOODMARSH J SANCHEZ LYME ET Good Plus-84 2yr

1.	2/4	11,314	305	5.18	3.07
----	-----	--------	-----	------	------

Full & Maternal sisters - see lot 105

WOODMARSH JOURNALIST LYME 10 Excellent-94-3, SP, LP80 25*, see lot 105

2.	3/7	13,065	305	4.20	3.40	4.	6/8	12,607	305	4.31	3.53
3.	5.1	15,123	305	4.22	3.31	5.	8/0	14,457	305	3.70	3.28

Maternal brothers & sisters - see lot 105

Her dam was the 15,960kg 4.09% (3.26) Woodmarsh Rudolph Lyme 3 (Ex-93-4, SP, LP90 28*); gd was the 15,458kg 4.03% Cleevale Prelude Lyme 2 ET (Ex-95-5, SP, LP130 48*); 3d was the 9,060kg 4.0% Borderview Blackstar Lyme (VG-86); 4d was the 12,810kg 4.0% (3.2) Borderview Marks Lanora ET (VG-88); 5d was the 13,231kg 4.3% Twin-Oakes Sexation Lana (VG-87, GMD, DOM); 6d was the 11,140kg 3.7% Twin-Oakes Fond Lois (VG-87).

LOT

372. WOODMARSH PEPPER MELODY 22 01305947404682, born 18.12.20,
PLI+£432

sire Delaberge Pepper ETM *CVF *BYF *BLF 6511591480 (VG & ST)

dam Woodmarsh 1stClass Melody (VG-86 2yr)by Zahbulls Alta1stclass ET
gd Woodmarsh Megawatt Melody (VG-89, SP)), lot 12by Lindenright Megawatt ET
3d Woodmarsh Glauco Melody 2 (VG-86, SP

WOODMARSH 1STCLASS MELODY Very Good-86 2yr

1. 2/4 8,287 305 5.14 3.49

WOODMARSH MEGAWATT MELODY Very Good-89, SP, lot 12

1. 2/7 12,232 305 4.89 3.47
2. 3/10 11,235 305 4.36 3.72

Her dam was the 16,029kg Woodmarsh Glauco Melody 2 (VG-86, SP); gd was the 17,082kg 3.88% Woodmarsh Mag Melody 132 (GP-82, SP, LP50); gd was the 12,753kg heifer Woodmarsh Lou Melody 77 ET (GP-80 2yr, SP); 3d was the 13,369kg 3.90% Woodmarsh Mtoto Melody 18 (VG-88 2yr, SP 35*); 4d was the 17,899kg 3.82% Woodmarsh Convincer Melody 10 ET (VG-85, SP, LP50 13*); 5d was the twice 17,000kg 3.6% Woodmarsh Formation Melody 4 ET (Ex-92-2, SP, LP100 57*); 6d was the 16,107kg 4.46% (3.55) Woodmarsh Melody RM (VG-89, SP 31*); 7d was the 4 times 15,000kg (3 times 4%) Comely Southwind Melody 2 ET RM (Ex-93-3, SP, LP110 16*) EC; 8d was the 12,676kg 3.80% Startmore CM Melody ET (Ex-91, SP, LP70 68*), sold for 4,500gs Comely Sale 1998; 9d was the 12,005 kg 4.9% (3.4) Startmore T Threat Tina (Ex 8*); 10d was the prizewinning 9,444 kg 4.3% A Jim-Mar-D Astronaut Gail (Ex-92 11*); 11d was the 13,690 kg 3.6% Chappells Pat Lass (Ex-90, GMD).

LOT

373. WOODMARSH PEPPER MELODY 23 01305947704685, born 25.12.20,
PLI+£432, TWIN TO HEIFER

sire Delaberge Pepper ETM *CVF *BYF *BLF 6511591480 (VG & ST)

dam Woodmarsh Unix Melody 9 (GP-84 2yr)by Croteau Lesperron Unix ET
gd Woodmarsh Durbin Melody 4 (VG-85, SP)by Ladys-Manor Durbin ET

WOODMARSH UNIX MELODY 9 Good Plus-84 2yr

1. 2/2 13,294 305 4.96 3.18

WOODMARSH DURBIN MELODY 4 Very Good-85, SP

1. 2/2 14,0174 305 3.11 3.16
2. 3/2 9,496 305 4.52 3.75

Her dam was the 12,475kg 4.62% heifer Woodmarsh Wyman Melody 6 (GP-83 2yr, SP); gd was the 17,058kg 4.20% Woodmarsh Mtoto Melody 7 ET (Ex-90-3, SP, LP130 20*); 3d was the twice 17,000kg 3.6% Woodmarsh Formation Melody 4 ET (Ex-92-2, SP, LP100 57*); 4d was the 16,107kg 4.46% (3.55) Woodmarsh Melody RM (VG-89, SP 31*); 5d was the 4 times 15,000kg (3 times 4%) Comely Southwind Melody 2 ET RM (Ex-93-3, SP, LP110 16*) EC; 6d was the 12,676kg 3.80% Startmore CM Melody ET (Ex-91, SP, LP70 68*), sold for 4,500gs Comely Sale 1998; 7d was the 12,005 kg 4.9% (3.4) Startmore T Threat Tina (Ex 8*); 8d was the prizewinning 9,444 kg 4.3% A Jim-Mar-D Astronaut Gail (Ex-92 11*); 9d was the 13,690 kg 3.6% Chappells Pat Lass (Ex-90, GMD).

LOT

374. WOODMARSH PEPPER LYME 10 01305947104693, born 27.12.20, **PLI+£357**

sire Delaberge Pepper ETM *CVF *BYF *BLF 6511591480 (**VG & ST**)

dam Woodmarsh Secretariat Lyme (**VG-86 2yr**)by All.Nure Secretariat ET
gd Woodmarsh Career Lyme 2 (**VG-86, SP**)by Sandy-Valley Career ET
3d Woodmarsh Fever Lyme 2 ET (**VG-86**)by Crackholm Fever ET
4d Woodmarsh Drake Lyme 37 (**Ex-92-2, LP60 11***)by Far-O-La Debbie-Jo Drake ET
5d Woodmarsh Rudolph Lyme 5 ET (**Ex-92-2, SP, LP60 26***)by Startmore Rudolph ET
6d Cleevale Prelude Lyme 2 ET RM (**Ex-95-5, SP, LP130 48***)

WOODMARSH PEPPER LYME 10 is bred from 10 generations of Ex or VG cows

WOODMARSH SECRETARIAT LYME Very Good-86 2yr was sold to the Churchvale herd.

1. 2/2 10,050 288 4.53 3.41

WOODMARSH CAREER LYME 2 Very Good-86, SP, see lot 387

1. 2/4 10,548 305 4.34 3.46

2. 3/5 13,238 305 4.20 3.27

Her dam was the 11,602kg 3.85% Woodmarsh Fever Lyme 2 ET (VG-86); gd was the 14,518kg Woodmarsh Drake Lyme 37 (Ex-92-2, LP60 11*); 3d was the 15,391kg 4.06% (3.23) Woodmarsh Rudolph Lyme 5 ET (Ex-92-2, SP, LP60 26*); 4d was the 15,458kg 4.03% Cleevale Prelude Lyme 2 ET (Ex-95-5, SP, LP130 48*); 5d was the 9,060kg 4.0% Borderview Blackstar Lyme (VG-86); 6d was the 12,810kg 4.0% (3.2) Borderview Marks Lanora ET (VG-88); 7d was the 13,231kg 4.3% Twin-Oakes Sexation Lana (VG-87, GMD, DOM); 8d was the 11,140kg 3.7% Twin-Oakes Fond Lois (VG-87).

LOT

375. WOODMARSH DALLIANCE MELODY 01305947204694, born 29.12.20,

PLI+£328

sire Wilder Dalliance ET *CVF *BYF *BLF *DPF 6038894941

dam Woodmarsh MVP Melody (**VG-85 2yr**), lot 153by Seagull-Bay MVP ET
gd Woodmarsh Elayo Melody (**Ex-93-3, SP, LP100**)by Al.Par.Stadel Elayo Red
3d Woodmarsh Picolo Melody Red 150 (**Ex-91-3, SP, LP100 9***)by La Presentation Picolo Red ET
4d Woodmarsh Talent Melody 56 ET (**Ex-94-4, SP, LP130 29***)by Ladino Park Talent ET
5d Woodmarsh Mtoto Melody 8 ET (**Ex-92-2, SP, LP100 32***)by Carol Prelude Mtoto ET
6d Woodmarsh Formation Melody 4 ET (**Ex-92-2, SP, LP100 57***)

WOODMARSH DALLIANCE MELODY is bred from 12 generations of Ex or VG cows

WOODMARSH MVP MELODY Very Good-85 2yr, lot 153

1. 2/3 9,806 305 4.59 3.57

She is maternal sister to the 17,094kg Woodmarsh Incredibull Melody Red (VG-87, SP), lot 82. Her dam was the 19,333kg Woodmarsh Elayo Melody (Ex-93-3, SP, LP100); gd was the 17,237kg Woodmarsh Picolo Melody Red 150 (Ex-91-3, SP, LP100 9*); 3d was the 3 times 17,000kg Woodmarsh Talent Melody 56 ET (Ex-94-4, SP, LP130 29*); 4d was the 17,010kg 3.96% Woodmarsh Mtoto Melody 8 ET (Ex-92-2, SP, LP100 32*); 5d was the twice 17,000kg 3.6% Woodmarsh Formation Melody 4 ET (Ex-92-2, SP, LP100 57*); 6d was the 16,107kg 4.46% (3.55) Woodmarsh Melody RM (VG-89, SP 31*); 7d was the 4 times 15,000kg (3 times 4%) Comely Southwind Melody 2 ET RM (Ex-93-3, SP, LP110 16*) EC; 8d was the 12,676kg 3.80% Startmore CM Melody ET (Ex-91, SP, LP70 68*), sold for 4,500gs Comely Sale 1998; 9d was the 12,005 kg 4.9% (3.4) Startmore T Threat Tina (Ex 8*); 10d was the prizewinning 9,444 kg 4.3% A Jim-Mar-D Astronaut Gail (Ex-92 11*); 11d was the 13,690 kg 3.6% Chappells Pat Lass (Ex-90, GMD).

LOT

376. WOODMARSH ATTICO MELODY 3 01305947704699, born 4.1.21, **PLI+£381**

sire Gen-I-Beq Attico Red ET *CVF *BYF *BLF *DPF *CNF 640108490894

dam Woodmarsh 1stClass Melody 2 (**VG-85 2yr**), lot 159.....by Zahbulls Alta1stclass ET
gd Woodmarsh Calando Melody 4 (**Ex-92, SP**).....by DG Calando ET
gd Woodmarsh Snow Melody (**VG-85, SP**)

WOODMARSH 1STCLASS MELODY 2 Very Good-85 2yr, lot 159

1. 2/3 10,036 300 5.72 3.68

Her dam was the the 17,525kg 4.24% (3.24) Woodmrsh Calando Melody 4 (Ex-92, SP); gd as the 16,542kg Woodmarsh Snow Melody (VG-85, SP); 4d was the 16,336kg Woodmarsh Bolton Melody 95 (Ex-90, LP120); 5d was the 17,058kg 4.20% Woodmarsh Mtoto Melody 7 ET (Ex-90-3, SP, LP130 20*); 6d was the twice 17,000kg 3.6% Woodmarsh Formation Melody 4 ET (Ex-92-2, SP, LP100 57*); 7d was the 16,107kg 4.46% (3.55) Woodmarsh Melody RM (VG-89, SP 31*); 8d was the 4 times 15,000kg (3 times 4%) Comely Southwind Melody 2 ET RM (Ex-93-3, SP, LP110 16*) EC; 9d was the 12,676kg 3.80% Startmore CM Melody ET (Ex-91, SP, LP70 68*), sold for 4,500gs Comely Sale 1998; 10d was the 12,005 kg 4.9% (3.4) Startmore T Threat Tina (Ex 8*); 11d was the prizewinning 9,444 kg 4.3% A Jim-Mar-D Astronaut Gail (Ex-92 11*); 12d was the 13,690 kg 3.6% Chappells Pat Lass (Ex-90, GMD)

LOT

377. WOODMARSH DALLIANCE MELODY 2 01305947104700, born 4.1.21,

PLI+£325

sire Wilder Dalliance ET *CVF *BYF *BLF *DPF 6038894941

dam Woodmarsh Impression Melody 18 ET (**VG-86, SP**), lot 98by Monument Impression ET
gd Woodmarsh Talent Melody 56 ET (**Ex-94-4, SP, LP130 29***)by Ladino Park Talent ET
gd Woodmarsh Mtoto Melody 8 ET(**Ex-92-2, SP, LP100 32***).....by Carol Prelude Mtoto ET
3d Woodmarsh Formation Melody 4 ET (**Ex-92-2, SP, LP100 57***)

WOODMARSH DALLIANCE MELODY 2 is bred from 10 generations of Ex or VG cows

WOODMARSH IMPRESSION MELODY 18 ET Very Good-86, SP, lot 98

1. 2/8 15,237 305 3.05 3.20
2. 3/9 13,406 300 3.82 3.04

She is full sister to the 15,381kg heifer Woodmarsh Impression Melody 14 ET (VG-86 2yr, SP), lot 84 and to the 15,381kg heifer Woodmarsh Impression Melody 16 ET (VG-86 2yr, SP)

Maternal sisters - see lot 84

Her dam was the 3 times 17,000kg Woodmarsh Talent Melody 56 ET (Ex-94-4, SP, LP130 29*); gd was the 17,010kg 3.96% Woodmarsh Mtoto Melody 8 ET (Ex-92-2, SP, LP100 32*); 3d was the twice 17,000kg 3.6% Woodmarsh Formation Melody 4 ET (Ex-92-2, SP, LP100 57*); 4d was the 16,107kg 4.46% (3.55) Woodmarsh Melody RM (VG-89, SP 31*); 5d was the 4 times 15,000kg (3 times 4%) Comely Southwind Melody 2 ET RM (Ex-93-3, SP, LP110 16*) EC; 6d was the 12,676kg 3.80% Startmore CM Melody ET (Ex-91, SP, LP70 68*), sold for 4,500gs Comely Sale 1998; 7d was the 12,005 kg 4.9% (3.4) Startmore T Threat Tina (Ex 8*); 8d was the prizewinning 9,444 kg 4.3% A Jim-Mar-D Astronaut Gail (Ex-92 11*); 9d was the 13,690 kg 3.6% Chappells Pat Lass (Ex-90, GMD).

LOT

378. WOODMARSH PEPPER LYME 11 01305947504704, born 8.1.21, **PLI+£323**

sire Delaberge Pepper ETM *CVF *BYF *BLF 6511591480 **(VG & ST)**

dam Woodmarsh Unix Lyme 2 **(VG-85 2yr)**by Croteau Lesperron Unix ET
gd Woodmarsh Windbrook Lyme 10 **(VG-86, LP60)**.....by Gillette Windbrook ETM
3d Woodmarsh Lou Lyme 75 **(VG-88, LP50)**by Jenny-Lou Marshall P149 ET
4d Woodmarsh Rudolph Lyme 5 ET **(Ex-92-2, SP, LP60 26*)** , 3d of lot 39.....by Startmore Rudolph ET
5d Cleevale Prelude Lyme 2 ET **RM (Ex-95-5, SP, LP130 48*)**

WOODMARSH PEPPER LYME 11 is bred from 9 generations of Ex or VG cows

WOODMARSH UNIX LYME 2 Very Good-85 2yr

1. 2/3 12,176 297 4.77 2.83 then giving 35kg

WOODMARSH WINDBROOK LYME 10 Very Good-86, LP60

1. 2/5 11,501 305 3.36 3.09 3. 4/10 16,743 305 2.94 2.88
2. 3/9 14,041 305 3.53 3.01 4. 6/0 17,358 305 3.47 2.85

Her dam was he 14,260kg 3.61% Woodmarsh Lou Lyme 75 ET (VG-88, LP50); gd was the 15,391kg 4.06% (3.23) Woodmarsh Rudolph Lyme 5 ET (Ex-92-2, SP, LP60 26*); 3d was the 15,458kg 4.03% Cleevale Prelude Lyme 2 ET (Ex-95-5, SP, LP130 48*); 4d was the 9,060kg 4.0% Borderview Blackstar Lyme (VG-86); 5d was the 12,810kg 4.0% (3.2) Borderview Marks Lanora ET (VG-88); 6d was the 13,231kg 4.3% Twin-Oakes Sexation Lana (VG-87, GMD, DOM); 7d was the 11,140kg 3.7% Twin-Oakes Fond Lois (VG-87).

LOT

379. WOODMARSH DALLIANCE MELODY 3 01305947704706, born 9.1.21,

PLI+£246

sire Wilder Dalliance ET *CVF *BYF *BLF *DPF 6038894941

dam Woodmarsh Durbin Melody 2 **(Ex-91-4, SP)**by Ladys-Manor Durbin ET
gd Woodmarsh Sid Melody 194 **(VG-87, SP, LP50)**, gd of lot 188by Pine-Tree Sid ET
3d Woodmarsh Outside Melody 25 **(VG-87,LP100 5*)**.....by Comestagr Outside ET
4d Woodmarsh Rudolph Melody 5 **(VG-86, SP, LP100 8*)**.....by Startmore Rudolph ET
5d Woodmarsh Melody 3 **(Ex-90, SP, LP160 15*)**

WOODMARSH DALLIANCE MELODY 3 is bred from 10 generations of Ex or VG cows

WOODMARSH DURBIN MELODY 2 Excellent-91-4, SP

1. 2/4 8,782 305 4.77 3.76 3. 4/4 11,186 303 4.92 3.73
2. 3/5 9,271 262 4.80 3.71

She was maternal sister to the 14,546kg Woodmarsh Solomon Melody 2 (VG-86, SP), dam of lot 188

WOODMARSH SID MELODY 194 Very Good-87, SP, LP50, see lot 188

1. 2/8 11,802 305 5.28 3.26 3. 4/9 13,279 305 3.97 3.29
2. 3/8 13,608 305 3.72 3.28 4. 5/9 12,861 305 3.36 3.26
2. 3/9 13,725 305 3.81 2.93 4. 5/9 13,472 305 3.79 2.89

She was maternal sister to the 13,725kg 3.81% Woodmarsh Picolo Melody (VG-85,LP50), gd of lot 41. Her dam was the 14,891kg 3.58% Woodmarsh Outside Melody 25 (VG-87,LP100 5*); gd was the 15,175kg 3.90% Woodmarsh Rudolph Melody 5 (VG-86, SP, LP100 8*); 3d was the 16,422kg Woodmarsh Melody 3 (Ex-90, SP, LP160 15*); 4d was the 4 times 15,000kg (3 times 4%) Comely Southwind Melody 2 ET RM (Ex-93-3, SP, LP110 16*) EC; 5d was the 12,676kg 3.80% Startmore CM Melody ET (Ex-91, SP, LP70 68*), sold for 4,500gs Comely Sale 1998; 6d was the 12,005 kg 4.9% (3.4) Startmore T Threat Tina (Ex 8*); 7d was the prizewinning 9,444 kg 4.3% A Jim-Mar-D Astronaut Gail (Ex-92 11*); 8d was the 13,690 kg 3.6% Chappells Pat Lass (Ex-90, GMD).

LOT

380. WOODMARSH ATTICO GYPSY QUEEN 01305947304709, born 10.1.21

PLI+£280

sire Gen-I-Beq Attico Red ET *CVF *BYF *BLF *DPF *CNF 640108490894

- dam** Woodmarsh 1stClass Gypsy Queen (**VG-85 2yr**)by Zahbulls Alta1stclass ET
- gd** Woodmarsh Unix Gypsy Queen (**Ex-92-2, SP**), dam of lot 158by Croteau Lesperron Unix ET
- 3d** Woodmarsh Wisconsin Gypsy Queen ET (**VG-88, SP, LP80**)by April-Day Wisconsin-Red
- 4d** Woodmarsh Morty Gypsy Queen ET (**VG-88, SP, LP60 19***)by Stouder Morty ET
- 5d** Braedale Baler Twine ET (**VG-86 2yr 34***)by Maughlin Storm ET
- 6d** Braedale Gypsy Grand (**VG-88 37***)

WOODMARSH ATTICO GYPSY QUEEN is bred from 6 generations of Ex or VG cows

WOODMARSH 1STCLASS GYPSY QUEEN Very Good-85 2yr

- 1. 2/3 9,236 295 5.04 3.42 then giving 23.4kg

WOODMARSH UNIX GYPSY QUEEN Excellent-92-2, SP, see lot 158

- 1. 2/5 14,380 305 3.78 3.08 3. 4/1 13,885 305 4.05 3.11
- 2. 3/3 7,645 267 4.58 3.50

Her dam was the 17,131kg Woodmarsh Wisconsin Gypsy Queen ET (VG-88, SP, LP80); gd was the twice 15,000kg 3.7% Woodmarsh Morty Gypsy Queen ET (VG-88, SP, LP60 19*); 3d was the 12,096kg 4.9% (3.3) Braedale Baler Twine (VG-86 2yr 34*); 4d was the 13,945kg 4.8% Braedale Gypsy Grand (VG-88 37*), Holstein Canada "Cow of the Year" 2003; 5d was the 10,118kg 4.1% (3.6) heifer Braedale Moonriver ET (GP-83 2yr), sold to Japan; 6d was the 12,161kg 3.6% (3.4) Sunnylodge Chief Vick ET (VG-86 31*); 7d was the 10,608kg 4.1% Sunnylodge Elevation Jan (VG-87 13*); 8d was the 11,714kg 4.0% Sunnylodge Jane Sheik (VG-85 4*); 9d was the 10,843kg 4.1% Sunnylodge Fond Vickie (VG 2*); 10d was the 11,483 kg 3.8% and 90 tonne Sunnylodge President Janice (VG 4*).

LOT

381. WOODMARSH DALLIANCE HELEN 01305947404710, born 10.1.21, **PLI+£202**

TWIN TO LOT 382

sire Wilder Dalliance ET *CVF *BYF *BLF *DPF 6038894941

- dam** Woodmarsh Fabio Helen (**Ex-91-2**), dam of lot 111by Strout Baxter Fabio ET
- gd** Woodmarsh Talent Helen 125 (**VG-85**)by Ladino Park Talent ET
- 3d** Woodmarsh Allen Helen 77 (**Ex-92-4, SP, LP100 4***)by Canyob-Breeze Allen ET
- 4d** Woodmarsh Helen 43 (**Ex-91-2, SP, LP90**)by Woodmarsh Melody Maker
- 5d** Woodmarsh Helen 24 (**VG-87, SP, LP100 6***)

WOODMARSH DALLIANCE HELEN is bred from 5 generations of Ex or VG cows. She is maternal sister to the 11,977kg 4.78% (3.35) heifer Woodmarsh Dorcy Helen 2 (VG-87, SP), lot 111.

WOODMARSH FABIO HELEN Excellent-91-2, see lot 111

- 1. 2/5 11,697 305 3.10 3.14 3. 4/6 17,736 305 33.08 2.96
- 2. 3/5 16,109 305 3.24 3.00 4. 5/6 16,461 302 3.35 2.94

Her dam was the 14,594kg 4.48% Woodmarsh Talent Helen 125 (VG-85); gd was the 16,079kg 3.65% Woodmarsh Allen Helen 77 (Ex-92-4. SP, LP100 4*); 3d was the 16,233kg 3.63% Woodmarsh Helen 43 (Ex-91-2, SP, LP90); 4d was the 14,963kg 4.10% Woodmarsh Helen 24 (VG-87, SP, LP100 6*); 6d was the 13,223kg Ensdon Helen 27 RM RMX (VG) EC(100); 7d was the 10,174kg 3.92% Ensdon Helen 15 RM RMX (Ex-90 5*) EC(75); 8d was the 9,681kg 4.10% Ensdon Helen RM EC(100).

LOT

382. WOODMARSH DALLIANCE HELEN 2 01305947504711, TWIN TO LOT 381

LOT

383. WOODMARSH ATTICO ZANDRA 01305947304730, born 26.1.21, **PLI+£344**

sire Gen-I-Beq Attico Red ET *CVF *BYF *BLF *DPF *CNF 640108490894

dam Woodmarsh Numero Zandra (**Ex-90, SP, LP60**), dam of lot 83by Amighetti Numero Uno ET
gd Woodmarsh Goldwyn Zandra ET (**Ex-91, SP, LP50 42***)by Braedale Goldwyn
3d Woodmarsh Zoey ET (**Ex-90, SP, LP50 87***)by Comestar Outside ET
4d Ocean-View Mandel Zandra (**Ex-95-2E, GMD, DOM**)by Lutz-Meadows E Mandel ET
5d Moore-Farms Sexy Zandra (**Ex-92, GMD**)by Ocean-View Sexation
6d Moore-Farms Valiant Smurf (**Ex-90, GMD, DOM**)by S-W-D Valiant
7d Moore-Farms Snooty Elevation (**Ex-91-2E**)

WOODMARSH ATTICO ZANDRA is bred from 7 generations of Excellent cows. She is maternal sister to the 15,369kg Woodmarsh Raleigh Zandra 2 (Ex-92, SP), dam of lot 161 and to the 14,987kg 5.20% Woodmarsh Impression Zandra 2 (VG-86, SP), lot 83.

WOODMARSH NUMERO ZANDRA Excellent-90, SP, LP60, see lot 83

1.	2/5	9,848	305	4.62	3.46	4.	5/4	11,603	305	4.52	3.59
2.	3/5	11,288	305	4.61	3.65	5.	6/4	10,980	305	4.98	3.69
3.	4/5	13,685	305	4.54	3.45						

Full & Maternal brothers & sisters - see lot 1

Her dam was the 14,636kg 5.69% (3.30) Woodmarsh Goldwyn Zandra ET (Ex-91, SP, LP50 42*); gd was the 16,287kg 4.60% Woodmarsh Zoey ET (Ex-90, SP, LP50 87*); 3d was the prizewinning 14,021kg 4.3%(3.4) Ocean-View Mandel Zandra (Ex-95-2E, GMD, DOM); 4d was the 14,125kg 3.9% Moore-Farms Sexy Zandra (Ex-92, GMD); 5d was the 13,508kg 4.2% (3.2) and 77 tonne Moore-Farms Valiant Smurf (Ex-90, GMD, DOM); 6d was the 9,012kg 4.4% (3.2) Moore-Farms Snooty Elevation (Ex-91-2E); 7d was Moore-Farms Fond Snoop (VG-86).

LOT

384. WOODMARSH DALLIANCE PRIMROSE 3 01305947404738, born 7.2.21

PLI+£294

sire Wilder Dalliance ET *CVF *BYF *BLF *DPF 6038894941

dam Woodmarsh Deman Primrose (**VG-87, SP, LP50**)by EDG Deman ET
gd Woodmarsh Metallic Primrose 19 (**GP-82 2yr**)by Woodmarsh Metallic

WOODMARSH DEMAN PRIMROSE Very Good-87, SP, LP50

1.	2/5	12,441	305	4.39	3.34	3.	5/0	12,835	305	4.67	3.05
2.	3/9	17,509	305	3.90	3.02						

WOODMARSH METALIC PRIMROSE 19 Good Plus-82 2yr

1.	2/8	11,567	305	3.12	3.00
----	-----	--------	-----	------	------

Her dam was the 13,151kg 3.79% Woodmarsh Burns Primrose 15 (GP-81); gd was the 14,109kg 4.09% Woodmarsh Stormatic Primrose 6 (VG-85, LP60); 3d was the 12,183kg 3.66% Clayden Broker Primrose 3 (VG-85, SP, LP70 5*); 4d was the 12,435kg 4.18% Whitsbury Willow Primrose 2 RM (GP-84); 5d was the prizewinning 11,836kg 4.61% Whitsbury Empire Primrose RM (Ex-96-7) EC(100, 1st & one of Res Burke Trophy pair RASE and 1st & Res Breed Champion SWF 1991; 7d was Wyddial Primrose 6 RM RMX (VG); 8d was the 3 times 10,000kg 4% and 111 tonne Terling Primrose 25 RM RMX RML(100) (Ex), sold for 3,400gs (at 15 yrs old) Wyddial Sale 1976.

LOT

385. WOODMARSH CYPRUS MELODY 10 01305947504746, born 13.2.21, **PLI+£307**
sire EDG Bob Cyprus 15120 ET *BLF *BYF *CVF 653012574967

dam Woodmarsh Jotan Melody (Ex-91-2, SP), dam of lot 189by Jotan Red ET
gd Woodmarsh Sanchez Melody 125 (VG-85)by Ge-Mark Strmatic Sanchez
3d Woodmarsh Gibson Melody 72 ET (VG-86, SP)by Silky Gibson ET
4d Woodmarsh Formation Melody 4 ET (Ex-92-2, SP, LP100 57*)

WOODMARSH CYPRUS MELODY 10 is bred from 10 generations of Ex or VG cows. She is maternal sister to Woodmarsh MVP Melody 2 (VG-86 2yr), lot 189.

WOODMARSH JOTAN MELODY Excellent-91-2, SP, see lot 189

1.	2/2	10,319	305	5.11	3.43	3.	4/4	13,595	305	4.38	3.38
2.	3/5	11,295	305	4.33	3.71	4.	5/4	12,066	305	4.75	3.51

Her dam was the 13,227kg 4.00% (3.24) Woodmarsh Sanchez Melody 125 (VG-85); gd was the 15,631kg 3.57% Woodmarsh Gibson Melody 72 ET (VG-86, SP); 3d was the twice 17,000kg 3.6% Woodmarsh Formation Melody 4 ET (Ex-92-2, SP, LP100 57*); 4d was the 16,107kg 4.46% (3.55) Woodmarsh Melody RM (VG-89, SP 31*); 5d was the 4 times 15,000kg (3 times 4%) Comely Southwind Melody 2 ET RM (Ex-93-3, SP, LP110 16*) EC; 6d was the 12,676kg 3.80% Startmore CM Melody ET (Ex-91, SP, LP70 68*), sold for 4,500gs Comely Sale 1998; 7d was the 12,005 kg 4.9% (3.4) Startmore T Threat Tina (Ex 8*); 8d was the prizewinning 9,444 kg 4.3% A Jim-Mar-D Astronaut Gail (Ex-92 11*); 9d was the 13,690 kg 3.6% Chappells Pat Lass (Ex-90, GMD).

LOT

386. WOODMARSH CYPRUS BARBIE 01305947504753, born 25.2.21, **PLI+£300**
sire EDG Bob Cyprus 15120 ET *BLF *BYF *CVF 653012574967

dam Sahara McCutchen Bashful ET (Ex-93-3, SP, LP70), dam of lot 232by De-Su Bkm McCutchen 1174 ET
gd Sahara Fever Barbie ET (VG-87 7*)by Crackholm Fever ET
3d Regancrest S M Bashful ET (Ex-92)by England-Ammon Million ET
4d Regancrest Barbara ET (Ex-92, GMD, DOM)by Picston Shottle ET
5d Regancrest-PR Barbie ET (Ex-92, GMD, DOM 6*)by Regancrest Elton Durham ET
6d Regancrest Juror Brina ET (Ex-92, GMD)by Ked Juror ET
7d Regancrest Aerostar Bert ET (Ex-90, GMD, DOM)by Madawaska Aerostar
8d Regancrest Mark Chairman Bea (Ex-91-2E, GMD, DOM)by Walkway Chief Mark
9d Regancrest Board Chairman Bea (Ex-90)

WOODMARSH CYPRUS BARBIE is bred from 11 generations of Ex or VG cows. She is maternal sister to the twice 12,000kg 4% Sahara Bradnick Bashful (VG-86, SP); to Sahara Mogul Bashful (VG-87), sold for 3,000gs Oakroyal dispersal Sale 2018 and to Woodmarsh MVP Barbie ET (VG-85 2yr), lot 232.

SAHARA MCCUTCHEN BASHFUL ET Excellent-93-3, SP, LP70, see lot 232, was purchased for 5,000gs Oakroyal dispersal Sale 2018.

1.	2/4	7,514	305	4.03	3.06	4.	5/11	18,450	305	3.50	2.91
2.	3/5	9,252	305	3.90	3.10	5.	7/1	13,843	249	3.48	2.90
3.	4/6	14,065	305	3.43	3.07						then giving 33.5 kg

She is full sister to the 9,640kg 4.91% (3.53) Sahara McCutchen Barbie ET (Ex-90-2, SP) and maternal sister to the 8,117kg 3.65% heifer Sahara Brokaw Barbie (VG-85), sold for 2,800gs Oakroyal dispersal Sale 2018. Her dam was the 11,029kg 4.35% Sahara Fever Barbie ET (VG-87 7*); gd was the 9,317kg 4.4% (3.3) Regancrest S M Bashful ET (Ex-92), sold for \$32,000 Regancrest Command Performance Sale 2010; 3d was the prizewinning 13,104kg 3.8% (3.4) Regancrest Barbara ET (Ex-92, GMD, DOM); 4d was the 12,120kg 3.9% (3.3) Regancrest-PR Barbie ET (Ex-92, GMD, DOM 6*); 5d was the prizewinning 15,772kg 3.6% Regancrest Juror Brina ET (Ex-92, GMD); 6d was the 14,624kg 3.6% (3.2) Regancrest Aerostar Bert ET (Ex-90, GMD, DOM); 7d was the 13,454kg 3.9% Regancrest Mark Chairman Bea (Ex-91-2E, GMD, DOM); 8d was the 10,709kg 4.1% (3.4) Regancrest Board Chairman Bea (Ex-90); 9d was Regancrest Apache Standout Bea (VG-86 - Ex MS); 10d (VG-85).

LOT

387. WOODMARSH DALLIANCE LYME 5 01305947604761, born 11.3.21, **PLI+£272**

sire Wilder Dalliance ET *CVF *BYF *BLF *DPF 6038894941

dam Woodmarsh Career Lyme 2 (**VG-86, SP**)by Sandy-Valley Career ET
gd Woodmarsh Fever Lyme 2 ET (**VG-86**), gd of lot 91by Crackholm Fever ET
3d Woodmarsh Drake Lyme 37 (**Ex-92-2, LP60 11***)by Far-O-La Debbie-Jo Drake ET
4d Woodmarsh Rudolph Lyme 5 ET (**Ex-92-2, SP, LP60 26***)by Startmore Rudolph ET
5d Cleevale Prelude Lyme 2 ET **RM (Ex-95-5, SP, LP130 48*)**

WOODMARSH DALLIANCE LYME 10 is bred from 9 generations of Ex or VG cows. She is maternal sister to Woodmarsh Secretariat Lyme (VG-86 2yr), dam of lot 374.

WOODMARSH CAREER LYME 2 Very Good-86, SP

1.	2/4	10,548	305	4.34	3.46
2.	3/5	13,238	305	4.20	3.27

WOODMARSH FEVER LYME 2 ET Very Good-86, see lot 91

1.	2/4	11,602	305	3.85	3.10
2.	3/3	11,673	305	3.41	3.21

She was full sister to the 15,659kg Woodmarsh Fever Lyme ET (VG-86, SP, LP50 4*), dam of lot 39 and to the 10,468kg 5.80% Woodmarsh Fever Lyme 4 ET (VG-86, SP), 3d of lot 260. Her dam was the 14,518kg Woodmarsh Drake Lyme 37 (Ex-92-2, LP60 11*); gd was the 15,391kg 4.06% (3.23) Woodmarsh Rudolph Lyme 5 ET (Ex-92-2, SP, LP60 26*); 3d was the 15,458kg 4.03% Cleevale Prelude Lyme 2 ET (Ex-95-5, SP, LP130 48*); 4d was the 9,060kg 4.0% Borderview Blackstar Lyme (VG-86); 5d was the 12,810kg 4.0% (3.2) Borderview Marks Lanora ET (VG-88); 6d was the 13,231kg 4.3% Twin-Oakes Sexation Lana (VG-87, GMD, DOM); 7d was the 11,140kg 3.7% Twin-Oakes Fond Lois (VG-87).

LOT

388. WOODMARSH ORBIT SHOWER 01305947604775, born 23.3.21

sire Woodmarsh Orbit ET 01305947103454

dam Woodmarsh Novo Shower (**VG-87 2yr, SP**)by Progenesis Novo
gd Lisnalty Shower 729 (**Ex-92, SP**), dam of lot 174by Gen-I-Beq Brawler ET
3d Lisnalty Shower 434 (**VG-86**)by Desmond Andrew ET
4d Smearlavian Igniter Shower (**VG-87**)by Summershade Igniter ET
5d Smearlavian Champion Shower (**VG-89**)by Calbett-I HH Champion ET
6d Smearlavian Approval Shower (**VG-89**)by Mr Jed Approval ET
7d Kilwarden Lee Shower (**Ex-91-2**)by Comestar Lee ET
8d Kilwarden Star Shine ET (**VG-87**)by Hanoverhill Starbuck
9d Glen Drummond Shower ET (**Ex 44***)by Glenafton Enhancer
10d Glen Drummond SC Jo Beth 6 (**Ex-2E 7***)by Browndale Sir Christopher
11d Glen Drummond Matt Beth (**VG-85 4***)

WOODMARSH ORBIT SHOWER is bred from 13 generations of Ex or VG cows.

WOODMARSH NOVO SHOWER Very Good-87 2yr, SP

1.	2/9	11,148	305	4.10	3.55
----	-----	--------	-----	------	------

She is maternal sister to Woodmarsh MVP Shower (VG-86 2yr), lot 174

LISNALT SHOWER 729 Excellent-92, SP, see lot 1

1.	2/4	13,214	305	3.96	3.13	3.	4/3	15,000	305	4.27	3.34
2.	3/3	14,928	305	3.92	3.16						

Her dam was the 12,362kg 3.84% Lisnalty Shower 434 (VG-86); gd was the 13,336kg 3.82% Smearlavian Igniter Shower (VG-87); 3d was the 11,257kg 3.72% Smearlavian Champion Shower (VG-89); 4d was Smearlavian Approval Shower (VG-89); 5d was the 9,000kg 3.81% Kilwarden Lee Shower (Ex-91-2); 6d was the 9,680kg 4.30% (3.30) Kilwarden Star Shine ET (VG-87); 7d was the 11,516kg 4.8% (3.5) Glen Drummond Shower ET (Ex 44*); 8d was the 14,224kg 4.0% Glen Drummond S C Jo Beth (Ex-2E 7*); 9d was the 10,229 kg 3.7% Glen Drummond Matt Beth (VG-85 4*); 10d (VG); 11d was the 11,058 kg 4.7% Ferglynn Rag Apple Bertha (VG 3*).

LOT

389. WOODMARSH DALLIANCE MELODY 5 01305947704776, born 27.3.21,

sire Wilder Dalliance ET *CVF *BYF *BLF *DPF 6038894941

- dam** Woodmarsh Observer Melody 3 (**VG-87**)by De-Su Observer ET
- gd Woodmarsh Sid Melody 195 (**GP-81**)by Pine-Tree Sid ET
- 3d Woodmarsh Burns Melody 102 (**VG-88, LP50**)by Dudoc Mr Burns ET
- 4d Woodmarsh Goldwyn Melody 60 (**GP-84 3***), 3d of lot 252by Braedale Goldwyn
- 4d Woodmarsh Mtoto Melody 7 ET(**Ex-90-3, SP, LP130 20***).....by Carol Prelude Mtoto ET
- 5d Woodmarsh Formation Melody 4 ET (**Ex-92-2, SP, LP100 57***)

WOODMARSH OBSERVER MELODY 3 Very Good-87

1.	2/3	12,148	305	2.74	2.94	3.	4/4	15,343	305	2.73	3.81
2.	3/4	13,054	305	2.82	2.93	4.	5/5	12,343	305	2.80	2.86

WOODMARSH SID MELODY 195 Good Plus-81

1.	2/9	10,676	305	3.27	3.16
2.	3/9	10,495	305	2.95	3.06

She was maternal sister to the 8,312kg 4.75% (3.62) Woodmarsh McCormick Melody 165 (VG-86, LP50). Her dam was the 14,401kg 3.89% Woodmarsh Burns Melody 102 (VG-88, LP50); gd was the 13,912kg Woodmarsh Goldwyn Melody 60 (GP-84 3*); 3d was the 17,058kg 4.20% Woodmarsh Mtoto Melody 7 ET (Ex-90-3, SP, LP130 20*); 4d was the twice 17,000kg 3.6% Woodmarsh Formation Melody 4 ET (Ex-92-2, SP, LP100 57*); 5d was the 16,107kg 4.46% (3.55) Woodmarsh Melody RM (VG-89, SP 31*); 6d was the 4 times 15,000kg (3 times 4%) Comely Southwind Melody 2 ET RM (Ex-93-3, SP, LP110 16*) EC; 7d was the 12,676kg 3.80% Startmore CM Melody ET (Ex-91, SP, LP70 68*), sold for 4,500gs Comely Sale 1998; 8d was the 12,005 kg 4.9% (3.4) Startmore T Threat Tina (Ex 8*); 9d was the prizewinning 9,444 kg 4.3% A Jim-Mar-D Astronaut Gail (Ex-92 11*); 10d was the 13,690 kg 3.6% Chappells Pat Lass (Ex-90, GMD).

LOT

390. WOODMARSH CYPRUS MELODY 12 01305947204778, born 28.3.21, **PLI+£503**

sire EDG Bob Cyprus 15120 ET *BLF *BYF *CVF 653012574967

- dam** Woodmarsh Melba Melody 14 (**VG-85, SP**)by Woodmarsh Melba ET
- gd Woodmarsh Impressive Melody ET (**VG-85, SP**), dam of lot 130by Monument Impression ET
- gd Woodmarsh Shottle Melody 51 ET (**Ex-92-3, SP, LP100 8***)by Picston Shottle ET
- 3d Woodmarsh Formation Melody 4 ET (**Ex-92-2, SP, LP100 57***), 3d of lot 2

WOODMARSH CYPRUS MELODY 12 is bred from 10 generations of Ex or VG cows.

WOODMARSH MELBA MELODY 14 Very Good-85, SP

1.	2/8	13,409	305	4.11	3.31
2.	3/11	12,494	218	3.78	3.15 then giving 37.2kg

WOODMARSH IMPRESSIVE MELODY ET Very Good-85, SP, see lot 130

1.	2/9	15,850	305	4.16	3.22	3.	5/3	11,831	265	2.94	3.05
2.	3/9	18,139	305	3.17	3.26						

She was maternal sister to the 18,249kg 3.91% Woodmarsh Jeeves Melody 156 (VG-85, SP, LP100) and to the 11,635kg 4.45% Woodmarsh Wyman Melody 3 (VG-88, SP, LP50). Her dam was the the 18,333kg 3.67% Woodmarsh Shottle Melody 51 ET (Ex-92-3, SP, LP100 8*); gd was the twice 17,000kg 3.6% Woodmarsh Formation Melody 4 ET (Ex-92-2, SP, LP100 57*); 3d was the 16,107kg 4.46% (3.55) Woodmarsh Melody RM (VG-89, SP 31*); 4d was the 4 times 15,000kg (3 times 4%) Comely Southwind Melody 2 ET RM (Ex-93-3, SP, LP110 16*) EC; 5d was the 12,676kg 3.80% Startmore CM Melody ET (Ex-91, SP, LP70 68*), sold for 4,500gs Comely Sale 1998; 6d was the 12,005 kg 4.9% (3.4) Startmore T Threat Tina (Ex 8*); 7d was the prizewinning 9,444 kg 4.3% A Jim-Mar-D Astronaut Gail (Ex-92 11*); 8d was the 13,690 kg 3.6% Chappells Pat Lass (Ex-90, GMD).

LOT

391. WOODMARSH DALLIANCE MELODY 6 01305947704783, born 30.3.21, **PLI+£305**

sire Wilder Dalliance ET *CVF *BYF *BLF *DPF 6038894941

dam Woodmarsh Sammy Melody (**Ex-90, SP, LP50**)by Gen-I-Beq Sammy ET
gd Woodmarsh Iota Melody 197 (**VG-85, SP**).....by Regancrest Altaiota ET
3d Woodmarsh Goldwyn Melody 120 (**VG-87, SP, LP60**), **gd** of lot 252.....by Braedale Goldwyn
4d Woodmarsh Blitz Melody 67 (**Ex-96-3, SP, LP100 23***).....by Fustead Emory Blitz ET
5d Woodmarsh Gibson Melody 21 (**Ex-90, SP, LP100 27***)

WOODMARSH DALLIANCE MELODY 6 is bred from 13 generations of Ex or VG cows.

WOODMARSH SAMMY MELODY Excellent-90

1.	2/4	10,912	305	441	3.47	3.	4/3	15,264	305	3.79	3.22
2.	3/3	14,503	304	3.28	3.33	4.	5/10	17,233	305	3.92	3.05

WOODMARSH IOTA MELODY 197 Very Good-85, SP

1.	2/5	13,284	305	5.05	3.14
2.	3/8	13,544	305	3.88	3.12

She was maternal sister to the 11,020kg 5.26% (3.54) Woodmarsh Calando Melody 3 (VG-86, SP), dam of lot 252. Her dam was the 14,233kg 4.49% (3.21) Woodmarsh Goldwyn Melody 120 (VG-87, SP, LP60); **gd** was the 18,888kg 3.70% Woodmarsh Blitz Melody 67 (Ex-96-3, SP, LP100 23*); **3d** was the 14,712kg 4.08% (3.23) Woodmarsh Gibson Melody 21 (Ex-90, SP, LP100 27*); **4d** was the 17,058kg 4.20% Woodmarsh Mtoto Melody 7 ET (Ex-90-3, SP, LP130 20*); **5d** was the twice 17,000kg 3.6% Woodmarsh Formation Melody 4 ET (Ex-92-2, SP, LP100 57*); **6d** was the 16,107kg 4.46% (3.55) Woodmarsh Melody RM (VG-89, SP 31*); **7d** was the 4 times 15,000kg (3 times 4%) Comely Southwind Melody 2 ET RM (Ex-93-3, SP, LP110 16*) EC; **8d** was the 12,676kg 3.80% Startmore CM Melody ET (Ex-91, SP, LP70 68*), sold for 4,500gs Comely Sale 1998; **9d** was the 12,005 kg 4.9% (3.4) Startmore T Threat Tina (Ex 8*); **10d** was the prizewinning 9,444 kg 4.3% A Jim-Mar-D Astronaut Gail (Ex-92 11*); **11d** was the 13,690 kg 3.6% Chappells Pat Lass (Ex-90, GMD).

LOT

392. WOODMARSH DALLIANCE LYME 6 01305947404787, born 7.4.210, **PLI+£268**

sire Wilder Dalliance ET *CVF *BYF *BLF *DPF 6038894941

dam Woodmarsh Deductive Lyme (**Ex-91, SP**)by Claynook Deductive ET
gd Woodmarsh Jeeves Lyme (**Ex-90**).....by Ked Outside Jeeves ET
3d Woodmarsh Zenith Lyme 67 (**VG-87, SP 7***)by Ocean-View Zenith ET
4d Woodmarsh Journalist Lyme 10 (**Ex-94-3, SP, LP80 25***)by Ridge-Star Journalist ET
5d Woodmarsh Rudolph Lyme 3 ET (**Ex-93-4, SP, LP0 28***)by Startmore Rudolph ET
6d Cleevale Prelude Lyme 2 ET RM (**Ex-95-5, SP, LP130 48***)

WOODMARSH DALLIANCE LYME 6 is bred from 10 generations of Ex or VG cows. She is maternal sister to the 12,491kg 3.88% heifer Woodmarsh Impression Lyme 9 (VG-85 2yr), dam of lot 296.

WOODMARSH DEDUCTIVE LYME Excellent-91, SP

1.	2/5	13,043	305	3.16	2.92	3.	4/4	15,996	305	3.68	2.84
2.	3/4	14,857	305	3.04	2.99	4.	5/5	15,756	305	3.10	2.78

WOODMARSH JEEVES LYME Excellent-90

1.	2/11	12,854	305	3.58	3.07	4.	6/2	14,335	305	3.10	2.92
2.	3/10	14,823	305	3.26	2.99	5.	7/2	11,915	305	3.04	2.77
3.	5/2	15,603	305	2.90	2.86						

She was maternal sister to 20,252kg Woodmarsh Gerard Lyme 108 (Ex-92-3, SP, LP120. Her dam was the 15,911kg 4.24% Woodmarsh Zenith Lyme 67 (VG-87, SP 7*); **gd** was the 15,123kg 4.22% (3.31) Woodmarsh Journalist Lyme 10 (Ex-94-3, SP, LP80 25*); **3d** was the 15,960kg 4.09% (3.26) Woodmarsh Rudolph Lyme 3 (Ex-93-4, SP, LP90 28*); **4d** was the 15,458kg 4.03% Cleevale Prelude Lyme 2 ET (Ex-95-5, SP, LP130 48*); **5d** was the 9,060kg 4.0% Borderview Blackstar Lyme (VG-86); **6d** was the 12,810kg 4.0% (3.2) Borderview Marks Lanora ET (VG-88); **7d** was the 13,231kg 4.3% Twin-Oakes Sexation Lana (VG-87, GMD, DOM); **8d** was the 11,140kg 3.7% Twin-Oakes Fond Lois (VG-87).

LOT

393. WOODMARSH CYPRUS MARIANNE 01305947304800, born 5.5.21, **PLI+£326**

sire EDG Bob Cyprus 15120 ET *BLF *BYF *CVF 653012574967

dam Woodmarsh Supersire Marianne (**Ex-90, SP**)by Seagull-Bay Supersire ET
gd Woodmarsh Sanchez Marianne (**Ex-92-2, LP60**), **gd** of lot 323by Gen-Mark Stmatic Sanchez
3d Woodmarsh Manager Marianne (**VG-88**)

WOODMARSH SUPERSIRE MARIANNE Excellent-90, SP

1.	2/4	13,734	305	3.24	3.09	3.	5/1	15,777	305	3.00	2.91
2.	3/7	16,790	305	2.91	2.94	4.	6/3	14,926	305	3.70	2.93

She was maternal sister to the 11,607kg 4.19% (3.22) Woodmarsh Control Marianne (VG-85), dam of lot 324.

WOODMARSH SANCHEZ MARIANNE Excellent-92-2, LP60, see lot 323

1.	2/4	11,053	305	3.54	3.16	4.	6/4	12,343	305	4.20	3.00
2.	3/7	11,147	305	3.84	3.13	5.	7/6	13,269	305	3.61	2.99
3.	4/10	11,702	305	3.77	3.05						

Her dam was the 13,415kg Woodmarsh Manager Marianne (VG-88); 3d was rthe 11,392kg 4.46% (3.72) Dokter Kelst Martha (VG-88); 4d was the 17,105kg 6.0% (3.2) Quietcove-RAR Playmate ET (Ex-94-3E, DOM); 5d was the 12,143kg 4.2% (3.2) Valhalla Mark Miss Pris ET (Ex-91-3E, GMD, DOM 2*); 6d was the 14,438kg 4.0% (3.4) Huberview Bell Kristeen (VG-86, GMD, DOM); 7d (VG-85); 8d was Huberview Forty-Niner Kitty (Ex-93-3E); 9d was Huberview Famous Duke Kathy (Ex-90, GMD); 10d was Brady Cornerstone Kathryn (Ex-90-2E)

LOT

394. WOODMARSH CYPRUS MELODY 15 01305947504823 born 24.5.21, **PLI+£275**

sire EDG Bob Cyprus 15120 ET *BLF *BYF *CVF 653012574967

dam Woodmarsh Zoro Melody 2 (**Ex-90, SP**), dam of lot 227by Woodmarsh Zoro ET
gd Woodmarsh Bolton Melody 95 (**Ex-90, LP120**)by Sandy-Valley Bolton ET
4d Woodmarsh Mtoto Melody 7 ET (**Ex-90-3, SP, LP130 20***)by Carol Prelude Mtoto ET
5d Woodmarsh Formation Melody 4 ET (**Ex-92-2, SP, LP100 57***)

WOODMARSH CYPRUS MELODY 15 is bred from 10 generations of Ex or VG cows (the last 4 being Excellent). She is maternal sister to Woodmarsh MVP Melody 5 (VG-86 2yr), lot 227.

WOODMARSH ZORO MELODY 2 Excellent-90, SP, see lot 227

1.	2/5	8,833	305	4.52	3.45	3.	4/5	11,496	305	4.42	3.68
2.	3/5	10,591	305	4.42	3.68						

Her dam was the 16,336kg Woodmarsh Bolton Melody 95 (Ex-90, LP120); gd was the 17,058kg 4.20% Woodmarsh Mtoto Melody 7 ET (Ex-90-3, SP, LP130 20*); 3d was the twice 17,000kg 3.6% Woodmarsh Formation Melody 4 ET (Ex-92-2, SP, LP100 57*); 4d was the 16,107kg 4.46% (3.55) Woodmarsh Melody RM (VG-89, SP 31*); 5d was the 4 times 15,000kg (3 times 4%) Comely Southwind Melody 2 ET RM (Ex-93-3, SP, LP110 16*) EC; 6d was the 12,676kg 3.80% Startmore CM Melody ET (Ex-91, SP, LP70 68*); sold for 4,500gs Comely Sale 1998; 7d was the 12,005 kg 4.9% (3.4) Startmore T Threat Tina (Ex 8*); 8d was the prizewinning 9,444 kg 4.3% A Jim-Mar-D Astronaut Gail (Ex-92 11*); 9d was the 13,690 kg 3.6% Chappells Pat Lass (Ex-90, GMD).



WOODMARSH MVP MELODY 5
(VG-86 2yr),
maternal sister to lot 394

LOT

395. WOODMARSH CAREER TRACY 2 ET 01305947204848, born 21.6.21

sire Sandy-Valley Career ET *CVF *BYF *BLF 6571181814

dam Dalevalley Golden Tracy ET (Ex-92-2), dam of lot 330by Braedale Goldwyn
 gd Ballylly Roumare Tracy 3 (Ex-90 17*)by Roumare
 3d Dalevalley Durhan Tracy 5 (Ex-92-3)by Ladino Park Talent ET
 4d Durham Tracy ET (VG-89)by Regancrest Elton Durham ET
 5d Wilsondale Leadman Tracy (Ex-91)By Rothrock Tradition Leadman
 6d Wilsondale B-Star Tury (Ex-92, DOM)by To-Mar Blackstar ET
 7d Wilsondale Valiant Tory (Ex-94-3E, DOM)by S-W-D Valiant
 8d Wilsondale Ivan Tara (Ex-94-4E, DOM)by Junell Ivan M Elevation Layton
 9d Wilsondale TT Triuna (Ex-94-5E, GMD)

WOODMARSH CAREER TRACY 2 ET is bred from 11 generations of Ex or VG cows.

DALEVALLEY GOLDEN TRACY ET Excellent-92-2, see lot 330, was purchased for 3,800gs Galastar dispersal Sale 2017.

1.	2/0	7,825	305	4.25	334	3.	4/0	9,225	305	4.28	3.55
2.	3/0	11,001	305	4.07	3.26	4.	4/11	14,966	305	3.42	3.12

Full & maternal sisters - see lot 330

Her dam was the 12,096kg 3.66% (3.320) Ballylly Roumare Tracy 3 (Ex-90 17*); gd was the 13,849kg 3.80% (3.31) Dalevalley Durhan Tracy 5 (Ex-92-3); 3d was the 12,081kg Durham Tracy ET (VG-89); 4d was the prizewinning 9,784kg 4.0% (3.4) Wilsondale Leadman Tracy (Ex-91); 5d was the 9,833kg 4.4% (3.6) Wilsondale B-Star Tury (Ex-92, DOM); 6d was the 10,686kg 4.3% (3.3) Wilsondale Valiant Tory ET (Ex-94-3E, DOM); 7d was the 10,904kg 3.6% (3.3) Wilsondale Ivan Tara (Ex-94-4E, DOM); 8d was the 10,704kg Wilsondale TT Triuna (Ex-94-5E, GMD, DOM); 9d was Wilsondale Triuna (VG-87); 10d was Trina Redstone Marvel (Ex-91-3E).

LOT

396. WOODMARSH KING DOC ZANDRA ET 01305947204855, born 25.6.21,

PLI+£426

sire Woodcrest King Doc *BLF *CVF *POF *RDF *CDF 653132417775 (VG)

dam Woodmarsh Fever Zandra ET (Ex-90, SP, LP60 11*), dam of lot 143by Crackholm Fever ET
 gd Woodmarsh Zoey ET (Ex-90, SP, LP50 87*)by Comestar Outside ET
 3d Ocean-View Mandel Zandra (Ex-95-2E, GMD, DOM)by Lutz-Meadows E Mandel ET
 4d Moore-Farms Sexy Zandra (Ex-92, GMD)by Ocean-View Sexation
 5d Moore-Farms Valiant Smurf (Ex-90, GMD, DOM)by S-W-D Valiant
 6d Moore-Farms Snooty Elevation (Ex-91-2E)

WOODMARSH KING DOC ZANDRA ET is bred from 6 generations of Excellent cows. She is maternal sister to the 13,739kg 5.66% (3.98) Woodmarsh Doorman Zandra 3 (Ex-93-2, SP, LP50); to the 9,703kg 4.80% (3.43) heifer Woodmarsh Silver Zandra 2 (VG-86), dam of lot 143; to the 11,326kg 4.89% (3.65) Woodmarsh Cayle Zandra (VG-85, SP), dam of lot 292; to the 10,299kg 5.42% (3.47) heifer Woodmarsh Unix Zandra ET (VG-87 2yr, SP), lot 143; to the 11,148kg 4.49% (3.21) heifer Woodmarsh Unix Zandra 3 ET (VG-87 2yr, SP) and to Woodmarsh Zanar (Ex-91), stock bull in the Bicton and Hankins herds.

WOODMARSH FEVER ZANDRA ET Excellent-90, SP, LP60 11*, see lot 143

1.	2/4	11,731	305	5.47	3.41	4.	5/4	13,946	305	4.67	3.30
2.	3/4	13,332	305	4.94	3.47	5.	7/11	12,460	305	4.46	3.31
3.	4/4	13,786	305	4.82	3.51						

She was full sister to the 16,101kg 3.88% Woodmarsh Fever Zandra 2 ET (Ex-90, SP, LP60), dam of lot 280.

Maternal brothers & sisters - see lot 69

Her dam was the 16,287kg 4.60% Woodmarsh Zoey ET (Ex-90, SP, LP50 87*); gd was the prizewinning 14,021kg 4.3%(3.4) Ocean-View Mandel Zandra (Ex-95-2E, GMD, DOM); 3d was the 14,125kg 3.9% Moore-Farms Sexy Zandra (Ex-92, GMD); 4d was the 13,508kg 4.2% (3.2) and 77 tonne Moore-Farms Valiant Smurf (Ex-90, GMD, DOM); 5d was the 9,012kg 4.4% (3.2) Moore-Farms Snooty Elevation (Ex-91-2E); 6d was Moore-Farms Fond Snoop (VG-86).

LOT

397. WOODMARSH KING DOC RUTH 01305947704860, born 1.7.21, **PLI+£302**

sire Woodcrest King Doc *BLF *CVF *POF *RDF *CDF 653132417775 (**VG**)

dam Woodmarsh Class Ruth ET (**VG-87, SP**), dam of lot 306.....by Oconnors Lotta Class ET
gd Liscabank Million Ruth ET (**Ex-95-3, SP, LP80 15***).....by England-Ammon Million ET
3d Ards Dupkex O Ruth (**Ex-93, SP, LP50 50***).....by Mesland Duplex ET
4d Ards Outside C Ruth 2 (**Ex-93 22***).....by Comestar Outside ET
5d Ards Convincer Ruth (**Ex-90**).....by Wa-Del Convincer ET
6d Ards Aeroline Ruth (**Ex-91-3 4***).....by Oliveholme Aeroline ET
7d Ards Juror I Ruth 2 (**Ex-90, SP, LP60**).....by Ked Juror ET
8d Ards Inspired Ruth (**Ex-94-3 17 C**) **EC**.....by Hanover-Hill Inspiration
9d Ards Tempo Ruth **RM (VG-88 19*)**.....by Roybrook Tempo
10d Ards Ruth **RM (Ex-90 8*) EC**.....by Ullswater Roybrook
11d Pottrells Ruth 2 **RM RMX (VG)**.....by Horwood Jaguar 4
12d Shopland Edleet Ruth 6 **RM RMX (Ex-100 5*) EC(60)**

WOODMARSH KING DOC RUTH is bred from 13 generations of Ex or VG cows.

WOODMARSH CLASS RUTH ET Very Good-87, SP, see lot 306

1. 2/5 11,669 305 3.58 3.23

She was full sister to the 12,864kg heifer Woodmarsh Class Ruth 2 ET (VG-87 2yr, SP), lot 121; to the 10,967kg 3.53% (3.22) heifer Woodmarsh Class Ruth 3 ET (VG-86, SP), dam of lot 305 and to the 11,608kg 3.56% heifer Liscabank Lotta Ruth 2 ET (VG-86, SP) and maternal sister to 2 VG cows. Her dam was the 15,945kg 3.98% Liscabank Million Ruth ET (Ex-95-3, SP, LP80 15*); **gd** was the 16,719kg 3.93% Ards Duplex O Ruth (Ex-93, SP, LP50 50*); **3d** was the 13,650kg 3.85% Ards Outside C Ruth 2 (Ex-93 22*); **4d** was the 14,031kg 3.90% Ards Convincer Ruth (Ex-90); **5d** was the 11,411kg 4.62% (3.38) Ards Aeroline Ruth (Ex-91-3 4*); **6d** was the 3 times 10,000kg 4% Ards Juror I Ruth 2 (Ex-90, SP, LP60); **7d** was the 12,703kg 3.77% Ards Inspired Ruth (Ex-94-3 17*) **EC**; **8d** was Ards Tempo Ruth RM (VG-88 19*); **9d** was the twice 9,000kg 4.2% (3.2) Ards Ruth RM (Ex-90 8*) **EC**; **10d** was Pottrells Ruth 2 RM RMX (VG); **11d** was the 10,655kg 4.77% Shopland Edleet Ruth 6 RM RMX (Ex-100 5*) **EC(60)**, Champion RASE and World Conference Shows 1976; **12d** was Shopland Gay Ruth 4 RM RMX (Ex 6*) **EC(75)**

LOT

398. WOODMARSH KING DOC RUTH 3 01305947504865, born 12.7.21, **PLI+£302**

sire Woodcrest King Doc *BLF *CVF *POF *RDF *CDF 653132417775 (**VG**)

dam Woodmarsh Class Ruth 3 ET (**Very Good-86, SP**), dam of lot 305.....by Oconnors Lotta Class ET
gd Liscabank Million Ruth ET (**Ex-95-3, SP, LP80 15***)

WOODMARSH KING DOC RUTH 3 is bred from 13 generations of Ex or VG cows.

WOODMARSH CLASS RUTH 3 ET Very Good -86, SP, see lot 305

1. 2/4 10,967 305 3.53 3.22

She was full sister to the 11,669kg 3.58% (3.23) heifer Woodmarsh Class Ruth ET (VG-87, SP), dam of lot 306; to the 12,864kg heifer Woodmarsh Class Ruth 2 ET (VG-87 2yr, SP), lot 121 and to the 11,608kg 3.56% heifer Liscabank Lotta Ruth 2 ET (VG-86, SP) and maternal sister to 2 VG cows.

LISCABANK MILLION RUTH ET Excellent-95-3, SP, LP80 15*, see lot 121

LOT

399. WOODMARSH KING DOC ZANDRA 2 01305947404864, born 11.7.21 **PLI+£300**

sire Woodcrest King Doc *BLF *CVF *POF *RDF *CDF 653132417775 (VG)

dam Woodmarsh Windbrook Zandra 4 (Ex-90, SP, LP100 7*), dam of lot 18by Gillette Windbrook ET
gd Woodmarsh Zoey ET (Ex-90, SP, LP50 87*)by Comestar Outside ET
3d Ocean-View Mandel Zandra (Ex-95-2E, GMD, DOM)by Lutz-Meadows E Mandel ET
4d Moore-Farms Sexy Zandra (Ex-92, GMD)by Ocean-View Sexation
5d Moore-Farms Valiant Smurf (Ex-90, GMD, DOM)by S-W-D Valiant
6d Moore-Farms Snooty Elevation (Ex-91-2E)

WOODMARSH KING DOC ZANDRA 2 is bred from 6 generations of Excellent cows. She is maternal sister to the 13,427kg 4.15% (3.25) heifer Woodmarsh Snow Zandra 2 (VG-86 2yr, SP); to the 15,544kg 4.07% (3.25) Woodmarsh Cinderdoor Zandra (VG-86, SP), lot 18 and to Woodmarsh Sidekick Zandra 6 (VG-87 2yr), lot 235.

WOODMARSH WINDBROOK ZANDRA 4 Excellent-90, SP, LP100 7*, see lot 18

1.	2/5	12,061	305	4.88	3.02	5.	6/5	16,288	305	4.36	3.01
2.	3/6	14,762	305	3.90	3.08	6.	7/8	15,530	305	4.26	3.12
3.	4/6	15,670	305	3.83	3.05	7.	8/8	13,879	305	3.79	3.19

Full & Maternal brothers & sisters - see lot 49

Her dam was the 16,287kg 4.60% Woodmarsh Zoey ET (Ex-90, SP, LP50 87*); gd was the prizewinning 14,021kg 4.3%(3.4) Ocean-View Mandel Zandra (Ex-95-2E, GMD, DOM); 3d was the 14,125kg 3.9% Moore-Farms Sexy Zandra (Ex-92, GMD); 4d was the 13,508kg 4.2% (3.2) and 77 tonne Moore-Farms Valiant Smurf (Ex-90, GMD, DOM); 5d was the 9,012kg 4.4% (3.2) Moore-Farms Snooty Elevation (Ex-91-2E); 6d was Moore-Farms Fond Snooty (VG-86).



WOODMARSH SIDEKICK ZANDRA 6 (VG-87 2yr), maternal sister to lot 399

LOT

400. WOODMARSH KING DOC LIZZIE ET 01305947304870, born 17.7.21, **PLI+£220**

sire Woodcrest King Doc *BLF *CVF *POF *RDF *CDF 653132417775 (**VG**)

- dam** Meiklefirth Million Lizzie (**Ex-91, SP**)by England-Ammon Million ET
- gd Distinctive Shottle Lizzie ET (**Ex-90**)by Picston Shottle ET
- 3d Savage-Leigh Zenith Liz (**Ex-92, GMD**)by Ocean-View Zenith ET
- 4d Savage-Leigh Leduc Liza ET (**Ex-90, GMD**)by Lystel Leduc ET
- 5d Savage-Leigh Bellwood Linda (**Ex-92-2E, GMD, DOM 1***)by Maizefield Bellwood ET
- 6d Savage-Leigh Star Linda ET (**VG-87, GMD**)by To-Mar Blackstar ET
- 7d Savage-Leigh Glenview Linda (**Ex-90, GMD, DOM**)

WOODMARSH KING DOC LIZZIE ET is bred from 7 generations of Ex or VG cows. the last 5 being Excellent). She is maternal sister to the 10,281kg 4.09% (3.36) Meiklefirth Grafeeti Lizzie (VG-88).

MEIKLEFIRTH MILLION LIZZIE Excellent-91, SP

1.	2/5	10,824	305	3.75	3.13	3.	5/4	14,320	305	4.95	3.25
2.	3/4	11,300	305	3.98	3.04						

DISTINCTIVE SHOTTLE LIZZIE ET Excellent-90

1.	2/2	11,100	305	3.52	3.21	4.	5/4	15,535	305	3.16	3.00
2.	3/3	14,171	305	3.30	3.12	5.	6/6	12,546	305	3.12	3.29
3.	4/4	15,854	305	3.76	3.10	6.	7/10	12,560	305	3.58	3.14

She was maternal sister to Babydoll Luckystar (Ex-93). Her dam was the 12,515kg 4.1% (3.4) Savage-Leigh Zenith Liz (Ex-92, GMD), Nom All-American Summer Yearling 2005; gd was the 17,051 4.8% Savage-Leigh Leduc Liza ET (Ex-90, GMD); 3d was the prizewinning 15,554kg 6.0% (3.6) Savage-Leigh Bellwood Linda (Ex-92-2E, GMD, DOM 1*), Nom All-American Jun 3yo 1999; 4d was the 11,635kg 4.0% (3.2) Savage-Leigh Star Linda ET (VG-87, GMD); 5d was the 17,141kg 4.6% and 68 tonne Savage-Leigh Glenview Linda (Ex-90, GMD, DOM); 6d was the 12,379kg 3.7% (3.3) Savage-Leigh Lindas Chairman (GP-84); 7d was Savage-Leigh Creek Lydia (VG-88); 8d was Savage-Leigh Kate Linda (VG-85).



SAVAGE-LEIGH LEDUC LIZA ET (Ex-90, GMD)
3d of lot 400

SAVAGE-LEIGH BELLWOOD LINDA
(Ex-92-2E, GMD, DOM 1*), 4d of lot 400



LOT

401. WOODMARSH CYPRUS LYME 8 01305947304898, born 8.8.21, **PLI+£348**

sire EDG Bob Cyprus 15120 ET *BLF *BYF *CVF 653012574967

dam Woodmarsh Mincio Lyme 2 (**VG-88, SP, LP60**), dam of lot 126by Bertaiola Mincio ET
gd Woodmarsh Jeeves Lyme 100 ET (**VG-86, SP, LP60 7***)by Ked Outside Jeeves ET
3d Woodmarsh Laudan Lyme 30 (**Ex-91-2, SP, LP70 13***)by Laudan ET
4d Woodmarsh Jolt Lyme 4 (**Ex-92-3, SP, LP100 32***)by Second-Look Jolt
5d Cleevale Prelude Lyme 2 ET **RM (Ex-95-5, SP, LP130 48*)**

WOODMARSH CYPRUS LYME 8 is bred from 9 generations of Ex or VG cows.

WOODMARSH MINCIO LYME 2 Very Good-88, SP, LP60, see lot 126

1.	2/3	10,734	305	4.00	3.35	4.	5/6	11,342	305	4.20	3.23
2.	3/3	14,379	305	3.91	3.26	5.	6/8	12,761	305	4.76	3.33
3.	4/4	15,557	305	4.10	3.16						

She was maternal sister to the 13,493kg 3.54% Woodmarsh Wyman Lyme (VG-87) and to the 10,430kg heifer Woodmarsh Novo Lyme (VG-86, SP) lot 47. Her dam was the 14,711kg 3.52% Woodmarsh Jeeves Lyme 100 ET (VG-86, SP, LP60 7*); gd was the 17,073kg Woodmarsh Laudan Lyme 30 (Ex-91-2, SP, LP70 13*); 3d was the 16,961kg 4.23% Woodmarsh Jolt Lyme 4 (Ex-92-3, SP, LP100 32*); 4d was the 15,458kg 4.03% Cleevale Prelude Lyme 2 ET (Ex-95-5, SP, LP130 48*); 5d was the 9,060kg 4.0% Borderview Blackstar Lyme (VG-86); 6d was the 12,810kg 4.0% (3.2) Borderview Marks Lanora ET (VG-88); 7d was the 13,231kg 4.3% Twin-Oakes Sexation Lana (VG-87, GMD, DOM); 8d was the 11,140kg 3.7% Twin-Oakes Fond Lois (VG-87).

LOT

402. WOODMARSH KING DOC ZANDRA 5 01305947604908, born 6.8.21, **PLI+£388**

sire Woodcrest King Doc *BLF *CVF *POF *RDF *CDF 653132417775 (**VG**)

dam Woodmarsh Sidekick Zandra 2 (**VG-85 2yr**).....by Walnutdawn Sidekick ET
gd Woodmarsh Deductive Zandra 2 (**VG-86, SP**), dam of lot 52

WOODMARSH SIDEKICK ZANDRA 2 Very Good-85 2yr

1. 2/5 2,461 77 5.94 3.29 then giving 29.4kg

She is maternal sister to the 16,337kg 4.33% Woodmarsh Dorcy Zandra 7 (VG-89, SP), lot 52.

WOODMARSH DEDUCTIVE ZANDRA 2 Very Good-86, SP

1. 2/4 14,296 305 3.56 3.09
2. 3/5 13,675 269 3.23 3.18

Her dam was the 13,964kg 3.82% heifer Woodmarsh End Story 3 (GP-84 2yr, SP); gd was the 12,872kg 3.84% (3.24) Woodmarsh Ross Zandra 14 (GP-83, SP); 3d was the 9,876kg 4.20% heifer Woodmarsh Shottle Zandra 3 ET (VG-85); 4d was the 16,287kg 4.60% Woodmarsh Zoey ET (Ex-90, SP, LP50 87*); 5d was the prizewinning 14,021kg 4.3%(3.4) Ocean-View Mandel Zandra (Ex-95-2E, GMD, DOM); 6d was the 14,125kg 3.9% Moore-Farms Sexy Zandra (Ex-92, GMD); 7d was the 13,508kg 4.2% (3.2) and 77 tonne Moore-Farms Valiant Smurf (Ex-90, GMD, DOM); 8d was the 9,012kg 4.4% (3.2) Moore-Farms Snooty Elevation (Ex-91-2E); 9d was Moore-Farms Fond Snoop (VG-86).

LOT

403. WOODMARSH APPLICABLE ZANDRA 2 01305947404906, born 13.8.21,
PLI+£403

sire Stantons Applicable ET *CVF *BYF *BLF *DPF 6412189029

dam Woodmarsh Impression Zandra 5 (**GP-81, SP**), dam of lot 320by Monument Impression ET
gd Woodmarsh Silver Zandra (**VG-87 2yr, SP**)by Seagull-Bay Silver ET
3d Woodmarsh McCormick Zandra (**Ex-93-2 6***)by Gran-J Oman McCormick
4d Woodmarsh Goldwyn Zandra ET (**Ex-91, SP, LP50 42***)by Braedale Goldwyn
5d Woodmarsh Zoey ET (**Ex-90, SP, LP50 87***)

WOODMARSH IMPRESSION ZANDRA 5 Good Plus-81, SP, see lot 320

1. 2/7 10,604 305 403 3.64

Her dam was the 12,840kg 4.15% (3.34) heifer Woodmarsh Silver Zandra (VG-87 2yr, SP); gd was the 13,872kg 4.17% (3.34) Woodmarsh McCormick Zandra ET (Ex-93-2 6*); gd was the 14,636kg 5.69% (3.30) Woodmarsh Goldwyn Zandra ET (Ex-91, SP, LP50 42*); 3d was the 16,287kg 4.60% Woodmarsh Zoey ET (Ex-90, SP, LP50 87*); 4d was the prizewinning 14,021kg 4.3%(3.4) Ocean-View Mandel Zandra (Ex-95-2E, GMD, DOM); 5d was the 14,125kg 3.9% Moore-Farms Sexy Zandra (Ex-92, GMD); 6d was the 13,508kg 4.2% (3.2) and 77 tonne Moore-Farms Valiant Smurf (Ex-90, GMD, DOM); 7d was the 9,012kg 4.4% (3.2) Moore-Farms Snooty Elevation (Ex-91-2E); 8d was Moore-Farms Fond Snoop (VG-86).

LOT

404. WOODMARSH KING DOC MELODY 7 01305947404913, born 20.8.121,
PLI+£215

sire Woodcrest King Doc *BLF *CVF *POF *RDF *CDF 653132417775 (**VG**)

dam Woodmarsh Seaver Melody 3 (**VG-86 2yr, SP**)by R-E-W Seaver ET
gd Woodmarsh Lawman Melody 2 (**GP-84**), gd of lot 114

WOODMARSH SEAVER MELODY 3 Very Good-86 2yr

1. 2/6 11,830 305 3.07 3.17

WOODMARSH LAWMAN MELODY Good Plus-84, see lot 114

1. 2/9 12,926 305 2.98 3.06

2. 4/0 14,586 305 2.64 2.79

Her dam was the twice 13,700kg 3.8% Woodmarsh Picolo Melody (VG-85, LP50); gd was the 14,891kg 3.58% Woodmarsh Outside Melody 25 (VG-87,LP100 5*); 3d was the 15,175kg 3.90% Woodmarsh Rudolph Melody 5 (VG-86, SP, LP100 8*); 4d was the 16,422kg Woodmarsh Melody 3 (Ex-90, SP, LP160 15*); 5d was the 4 times 15,000kg (3 times 4%) Comely Southwind Melody 2 ET RM (Ex-93-3, SP, LP110 16*) EC; 6d was the 12,676kg 3.80% Startmore CM Melody ET (Ex-91, SP, LP70 68*), sold for 4,500gs Comely Sale 1998; 7d was the 12,005 kg 4.9% (3.4) Startmore T Threat Tina (Ex 8*); 8d was the prizewinning 9,444 kg 4.3% A Jim-Mar-D Astronaut Gail (Ex-92 11*); 9d was the 13,690 kg 3.6% Chappells Pat Lass (Ex-90, GMD).

LOT

405. WOODMARSH KING DOC ZANDRA 6 01305947404920, born 26.8.21,
PLI+£404

sire Woodcrest King Doc *BLF *CVF *POF *RDF *CDF 653132417775 (**VG**)

dam Woodmarsh Mogul Zandra (**VG-86, SP**)by Mountfield SSI DCY Mogul ET
gd Woodmarsh McCutchen Zandra (**G-77 2yr, SP**)by De-Su Bkm McCutchen 1174 ET
3d Woodmarsh Niagra Zandra 3 ET (**VG-86**)

WOODMARSH MOGUL ZANDRA Very Good-86, SP

1. 2/9 13,729 305 4.26 3.30

WOODMARSH McCUTCHEN ZANDRA SP

1. 2/5 11,869 305 3.98 3.49

Her dam was the 14,800kg Woodmarsh Niagra Zandra 3 ET (VG-86); gd was the 16,373kg 4.05% Woodmarsh Goldwyn Zandra 2 ET (Ex-94-4, SP, LP100 22*); 3d was the 16,287kg 4.60% Woodmarsh Zoey ET (Ex-90, SP, LP50 87*); 4d was the prizewinning 14,021kg 4.3%(3.4) Ocean-View Mandel Zandra (Ex-95-2E, GMD, DOM); 5d was the 14,125kg 3.9% Moore-Farms Sexy Zandra (Ex-92, GMD); 6d was the 13,508kg 4.2% (3.2) and 77 tonne Moore-Farms Valiant Smurf (Ex-90, GMD, DOM); 7d was the 9,012kg 4.4% (3.2) Moore-Farms Snooty Elevation (Ex-91-2E); 8d was Moore-Farms Fond Snoop (VG-86).

LOT

406. WOODMARSH APPLICABLE ELSIE 01305947704937, born 10.9.21, **PLI+£421**
sire Stantons Applicable ET *CVF *BYF *BLF *DPF 6412189029

dam Woodmarsh Balisto Elsie 3 ET (**GP-82, SP**), dam of lot 321 by De-Su 11236 Balisto ET
gd Ballycairn Niagra Elsie (**VG-86, SP, LP50 5***)by Ri-Val-Re 2338 Niagra ET
3d Ballycairn Pagewire Elsie (**Ex-94-4, SP, LP80 11***)by Braedale Pagewire ET
4d Broeks Elsie 2 (**VG-86**)by O-Bee Manfred Justice ET
5d Broeks MBM Elsa (**Ex-90 24***)by Mara-Thon BW Marshall ET
6d Ever-Green-View Elsa ET (**VG-89, GMD, DOM 13***)by Dixie-Lee Aaron
7d Ever-Green View Elsie ET (**Ex-92-2E, GMD, DOM**)by Emprise Bell Elton
8d Ever-Green-View Le Grant ET (**Ex-90-2E, GMD, DOM**)by Drendel Melvin Grant
9d Ever-Green-View Leisure (**Ex-91-2E, GMD, DOM**)

WOODMARSH BALISTO ELSIE 3 ET Good Plus-82, SP, see lot 321

1.	2/5	16,004	305	2.84	3.44	3.	4/8	21,029	305	2.79	3.20
2.	3/5	19,461	305	2.59	3.27	4.	5/8	19,795	305	3.60	3.20

Her dam was the twice 18,000kg Ballycairn Niagra Elsie (VG-86, SP, LP50 5*); gd was the 14,470kg 4.18% Ballycairn Pagewire Elsie (Ex-94-4, SP, LP80 11*); 3d was the 12,198kg 4.54% (3.38) Broeks Elsie 2 (VG-86); 4d was the 12,620kg 4.2% (3.2) Broeks MBM Elsa (Ex-90 24*); 5d was the 18,148kg 4.5% (3.5) Ever-Green-View Elsa ET(VG-89, GMD, DOM 13*); 6d was the 20,596kg 4.4% (3.4) Ever-Green View Elsie ET (Ex-92-2E, GMD, DOM); 7d was the 19,182kg 3.8% Ever-Green-View Le Grant ET (Ex-90-2E, GMD, DOM); 8d was the 19,382kg 3.7% Ever-Green-View Leisure (Ex-91-2E, GMD, DOM).



BROEKS MBM ELSA
(**Ex-90 24***)
5d of lot 406

LOT

407. WOODMARSH KING DOC ZANDRA 9 01305947604950, born 16.9.21,
PLI+£473

sire Woodcrest King Doc *BLF *CVF *POF *RDF *CDF 653132417775 (**VG**)

dam Woodmarsh Cayle Zandra (**VG-85, SP**), dam of lot 292by Larcrest Cayle ETS
gd Woodmarsh Fever Zandra ET (**Ex-90, SP, LP60 11***)by Crackholm Fever ET
3d Woodmarsh Zoey ET (**Ex-90, SP, LP50 87***)

WOODMARSH KING DOC ZANDRA 9 is bred from 8 generations of Ex or VG cows.

WOODMARSH CAYLE ZANDRA Very Good-85, SP, see lot 292

1.	2/8	9,493	305	4.80	3.69
2.	3/7	11,326	305	4.89	3.65

Maternal brothers & sisters - see lot 143

Her dam was the 13,946kg 4.67% (3.30) Woodmarsh Fever Zandra ET (Ex-90, SP, LP60 11*); gd was the 16,287kg 4.60% Woodmarsh Zoey ET (Ex-90, SP, LP50 87*); 3d was the prizewinning 14,021kg 4.3%(3.4) Ocean-View Mandel Zandra (Ex-95-2E, GMD, DOM); 4d was the 14,125kg 3.9% Moore-Farms Sexy Zandra (Ex-92, GMD); 5d was the 13,508kg 4.2% (3.2) and 77 tonne Moore-Farms Valiant Smurf (Ex-90, GMD, DOM); 6d was the 9,012kg 4.4% (3.2) Moore-Farms Snooty Elevation (Ex-91-2E); 7d was Moore-Farms Fond Snoop (VG-86).

INDEX - FBs/ LINE Nos TO LOTS

COWS

1 - 167	327 - 56	453 - 113	553 - 151	651 - 196
2 - 174	328 - 55	456 - 104	557 - 136	652 - 214
4 - 169	331 - 53	457 - 107	560 - 150	653 - 225
5 - 45	335 - 46	458 - 86	561 - 148	654 - 182
6 - 172	339 - 59	459 - 84	565 - 153	655 - 206
8 - 186	340 - 60	460 - 100	567 - 158	657 - 216
9 - 209	341 - 48	461 - 103	568 - 154	658 - 217
11 - 15	348 - 52	463 - 112	571 - 156	659 - 222
12 - 61	352 - 32	466 - 116	572 - 159	660 - 223
73 - 1	356 - 62	468 - 106	574 - 163	661 - 226
106 - 2	359 - 68	471 - 117	576 - 162	662 - 235
111 - 6	361 - 77	472 - 111	580 - 168	663 - 200
136 - 8	363 - 65	476 - 102	581 - 155	665 - 230
174 - 11	365 - 69	478 - 92	582 - 171	666 - 234
175 - 9	366 - 64	479 - 85	584 - 166	667 - 189
180 - 10	367 - 74	482 - 119	585 - 170	668 - 231
202 - 12	368 - 73	486 - 121	586 - 161	669 - 232
205 - 17	370 - 63	489 - 96	591 - 152	670 - 211
206 - 14	371 - 67	490 - 118	592 - 177	671 - 221
216 - 13	379 - 79	494 - 122	594 - 181	672 - 187
222 - 18	381 - 78	495 - 125	595 - 180	673 - 224
228 - 22	382 - 80	497 - 129	596 - 176	674 - 227
234 - 19	383 - 72	501 - 109	600 - 175	675 - 228
238 - 16	385 - 76	502 - 127	601 - 157	676 - 185
239 - 21	386 - 70	503 - 133	606 - 173	677 - 219
242 - 31	387 - 81	504 - 99	607 - 164	678 - 229
250 - 20	391 - 75	505 - 131	610 - 160	679 - 218
254 - 25	397 - 58	507 - 126	613 - 191	681 - 220
257 - 26	399 - 71	509 - 132	614 - 197	682 - 210
259 - 39	402 - 49	510 - 128	616 - 204	683 - 233
260 - 23	404 - 83	517 - 138	617 - 203	684 - 236
261 - 30	410 - 82	519 - 130	618 - 198	685 - 237
265 - 34	412 - 87	520 - 184	620 - 201	686 - 238
266 - 27	413 - 51	521 - 139	621 - 178	687 - 239
268 - 36	414 - 89	522 - 146	623 - 199	688 - 240
272 - 35	415 - 90	523 - 135	625 - 183	784 - 3
280 - 40	417 - 88	524 - 144	626 - 195	890 - 4
281 - 38	422 - 91	525 - 140	627 - 179	936 - 5
282 - 28	425 - 94	526 - 123	628 - 168	
293 - 24	426 - 66	527 - 145	632 - 190	
299 - 33	429 - 101	532 - 142	633 - 194	
299 - 33	435 - 98	533 - 120	636 - 207	
301 - 37	436 - 95	534 - 143	637 - 188	
302 - 43	438 - 57	539 - 115	638 - 208	
304 - 7	439 - 97	544 - 147	641 - 193	
306 - 42	444 - 93	545 - 141	642 - 205	
319 - 54	446 - 105	548 - 137	643 - 192	
322 - 47	449 - 108	549 - 1	644 - 212	
323 - 50	450 - 114	550 - 149	649 - 202	
325 - 29	451 - 110	552 - 124	650 - 215	

**SERVED HEIFERS
(FB/EAR TAG)**

3 - 245 4262 - 259
 662 - 244 4254 - 288
 689 - 242 4258 - 268
 690 - 243 4263 - 277
 691 - 246 4265 - 265
 693 - 247 4266 - 245
 694 - 248 4270 - 269
 695 - 249 4271 - 266
 696 - 250 4272 - 283
 697 - 251 4273 - 276
 698 - 253 4274 - 289
 699 - 252 4287 - 257
 4296 - 290
 4116 - 260 4298 - 284
 4126 - 271 4299 - 244
 4131 - 264 4302 - 292
 4133 - 241 4304 - 262
 4156 - 258 4305 - 272
 4196 - 267 4318 - 275
 4201 - 270 4325 - 285
 4209 - 261 4327 - 282
 4218 - 263 4332 - 286
 4221 - 255 4333 - 287
 4226 - 280 4334 - 281
 4227 - 256 4336 - 278
 4239 - 273 4347 - 291
 4245 - 254 4650 - 279
 4246 - 274

**MAIDEN HEIFERS
(EAR TAG)**

2497 - 15A 4524 - 312
 3009 - 194B 4526 - 313
 4474 - 293 4527 - 314
 4475 - 294 4530 - 315
 4484 - 295 4531 - 316
 4485 - 296 4538 - 317
 4488 - 297 4539 - 318
 4492 - 298 4541 - 319
 4496 - 299 4543 - 320
 4500 - 301 4547 - 321
 4501 - 302 4549 - 324
 4507 - 300 4551 - 322
 4508 - 303 4552 - 323
 4509 - 304 4554 - 325
 4510 - 305 4555 - 326
 4513 - 306 4556 - 327
 4515 - 307 4558 - 328
 4520 - 308 4559 - 329
 4521 - 309 4560 - 330
 4522 - 310 4561 - 331
 4523 - 311 4563 - 332

**MAIDEN HEIFERS & CALVES
(EAR TAG)**

4698 - 156A 4821 - 198A
 4699 - 376 4822 - 86A
 4700 - 377 4823 - 394
 4703 - 163A 4825 - 203A
 4704 - 378 4831 - 119A
 4706 - 379 4838 - 34A
 4709 - 380 4839 - 183
 4710 - 381 4840 - 195A
 4711 - 382 4843 - 118A
 4712 - 155A 4846 - 165A
 4714 - 168A 4848 - 395
 4716 - 90A 4849 - 40A
 4722 - 171A 4850 - 21A
 4724 - 101A 4853 - 6A
 4725 - 167A 4855 - 396
 4726 - 48A 4860 - 397
 4730 - 383 4861 - 121A
 4733 - 166A 4865 - 398
 4734 - 94A 4864 - 399
 4735 - 94B 4870 - 400
 4737 - 95A 4878 - 209A
 4738 - 384 4886 - 193A
 4740 - 45A 4887 - 23A
 4744 - 161A 4888 - 23B
 4746 - 385 4889 - 213A
 4750 - 27A 4890 - 36A
 4753 - 386 4891 - 36B
 4756 - 18A 4892 - 131A
 4761 - 387 4893 - 105A
 4762 - 180A 4894 - 129A
 4764 - 38A 4895 - 212A
 4765 - 181A 4896 - 192A
 4766 - 177A 4897 - 24A
 4769 - 174A 4898 - 401
 4770 - 175A 4901 - 205A
 4771 - 51A 4902 - 69A
 4772 - 176A 4905 - 22A
 4775 - 388 4907 - 109A
 4776 - 389 4908 - 402
 4778 - 390 4906 - 403
 4783 - 391 4912 - 31A
 4784 - 157A 4913 - 404
 4787 - 392 4916 - 2A
 4788 - 28A 4917 - 2B
 4789 - 116A 4918 - 202A
 4793 - 164A 4920 - 405
 4797 - 113A 4921 - 9A
 4800 - 393 4923 - 215A
 4801 - 106A 4924 - 217A
 4805 - 117A 4926 - 54A
 4811 - 110A 4929 - 226A
 4813 - 191A 4930 - 214

4932 - 7A
 4933 - 235A
 4934 - 225A
 4935 - 222A
 4938 - 132A
 4939 - 85A
 4942 - 200A
 4943 - 206A
 4944 - 135A
 4946 - 230A
 4947 - 223A
 4950 - 407
 4954 - 232A
 4955 - 139A
 4956 - 231A
 4957 - 234A
 4962 - 211A
 4963 - 189A
 4969 - 221A
 4970 - 173A
 4971 - 73A
 4973 - 144A
 4975 - 228A
 4978 - 227A
 4980 - 143A
 4981 - 145A
 4982 - 224A
 4985 - 58A
 4987 - 185A
 4988 - 219A
 4992 - 229A
 4993 - 83A
 4994 - 218A
 4997 - 100A
 4999 - 77A
 5001 - 149A
 5003 - 142A
 5015 - 60A
 5016 - 233A
 5019 - 210A

BULLS

4616 - 142A
 4687 - 78A
 4866 - 19A

CONDITIONS OF SALE

1. The biddings to be regulated by the Auctioneers, in terms of 'guinea' bids and multiples thereof, each guinea to be equivalent to 105 new pence (£1.05); if any dispute should arise, the lot in dispute to be put up again and resold, or the Auctioneers may determine the dispute at their discretion and their decision shall be final. The Auctioneers reserve the right to refuse the bid of any person without being called upon to give a reason for such action.
2. The Purchaser to give his name and dwelling place and pay for all lots at the close of sale. No lot or lots shall be removed from the sale premises until paid for, and pass-out slip obtained from the Auctioneer' clerk.
3. Notwithstanding the foregoing and the following Condition 4 each and every lot shall immediately at the fall of the hammer be considered as delivered and be and remain in every respect at the absolute risk and expense of the respective Purchaser or Purchasers thereof and shall be removed from the sale at the Purchaser's expense within a week of the sale.
- 4.1. If any lot or animal (s) is not paid for in cash under Condition 2 above but payments is made by cheque or other form of negotiable instrument then the animal(s) shall remain the sole and absolute property of the Vendor as legal and equitable owner until such time as all money due to the Vendor has been paid by the Purchaser, Payment shall unless otherwise agreed be made to the Auctioneers and shall not be deemed to have been paid until any cheque or other negotiable instrument has been cleared by the Auctioneers Bankers and the following further provisions contained in Condition 4 shall apply.
- 4.2. The Purchaser acknowledges that he is in possession of the animal(s) as bailee for the Vendor until such time as the animal(s) has been paid for or pursuant to the provisions of Condition 4.1.
- 4.3. The Purchaser undertakes to house any animal on his premises separately from his own and those of any other person and in such a manner which makes them readily identifiable as the Vendor's.
- 4.4. The Purchaser's right to possession of such animal(s) shall cease if he does anything or fails to do anything which could entitle a receiver to take possession of the animal(s) or which would entitle any person to present a petition for the winding up of the Purchaser.
- 4.5. The Vendor or the Auctioneers may for the purpose of the examination or recovery of animals enter upon any premises where they are housed or where they are reasonably thought to be housed.
- 4.6. If the Purchaser shall sell on the animal(s) the entire proceeds shall be held in trust for the Vendor and shall not be mingled with any other money paid into any overdrawn bank account and shall at all times be identifiable as the Vendor's money.
- 4.7. The Purchaser warrants that he is not at the time of entering into any agreement to purchase the animal(s) insolvent and knows of no circumstances which would entitle any creditor to appoint a receiver or to petition for winding up or to exercise any rights over and against the purchaser's assets.
- 4.8. Without prejudice to any other to any right or remedy of the Vendor or the Auctioneers of the Purchaser shall be in breach of any of the conditions set out in this Condition 4 or any of the other onditions herein contained the Vendor or the Auctioneers shall have power to resell the lots retaining any surplus and charging any deficiency or expense to the defaulter or Purchaser.
5. All statements in the catalogue or made by the Auctioneers at the time of the sale, also the identification of the animals, are the entire responsibility of the Vendor. The Auctioneers take no personal responsibility for the correctness of any such statement or identities.
6. All statements made either in the catalogue or any made by the Auctioneers at the time of the sale relating to Tuberculin or any tests to be taken as statements of fact only. No such statement shall guarantee the Purchasers of any animals against loss arising through subsequent reaction of such animal to any test administered after the sale and the Vendors shall not be liable in any way should this occur.
7. Neither the Vendor nor the Auctioneers will be responsible for any accident through fire or any other cause whatsoever, nor for any damage done by animals prior to, during or after the sale.

NORTON & BROOKSBANK
Park Farm, West Moor Road, Raskelf, North Yorkshire YO61 3LS

~ Notes ~



WOODMARSH SILVER NEOMA
(Ex-92, SP), Lot 19



WOODMARSH ABRO LYME
(Ex-92), Lot 31

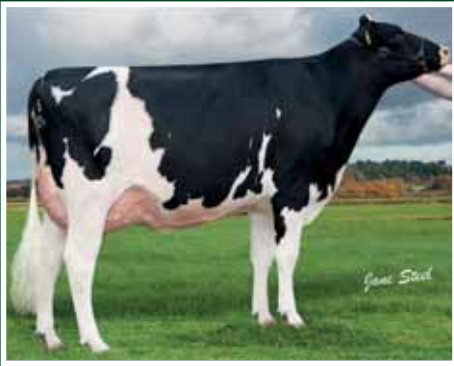

WOODMARSH MVP PRUDENCE
(VG-86 2yr), Lot 173



WOODMARSH 1STCLASS GYPSY QUEEN 3
(VG-86 2yr), Lot 198



WOODMARSH UNIX APPLE
(VG-87 2yr), Lot 157



WOODMARSH UNIX EBYDALE 2
(VG-87 2yr), Lot 183

THE ZANDRA FAMILY



WOODMARSH DOORMAN ZANDRA 8 ET
(Ex-92, SP), Lot 70



WOODMARSH IMPRESSION ZANDRA
(VG-88, SP), Lot 66



WOODMARSH MVP ZANDRA 3
(VG-87 2yr), Lot 161

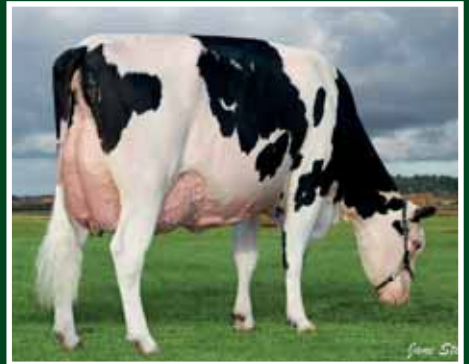

WOODMARSH IMPRESSION ZANDRA 7
(VG-87, SP), Lot 129



WOODMARSH SIDEKICK ZANDRA 6
(VG-87 2yr), Lot 235

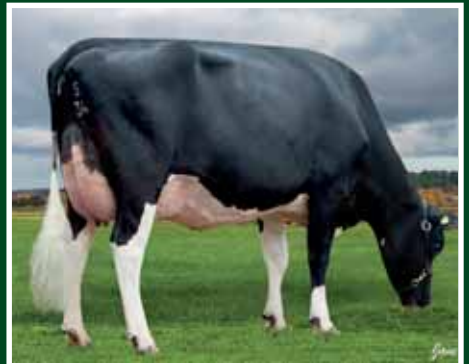

WOODMARSH UNIX ZANDRA ET
(VG-87 2yr, SP), Lot 143